



Lake Wales High School  
Lake Wales, Florida



LAKE WALES  
HIGHLANDERS

Lake Wales High School Library  
Lake Wales, Florida

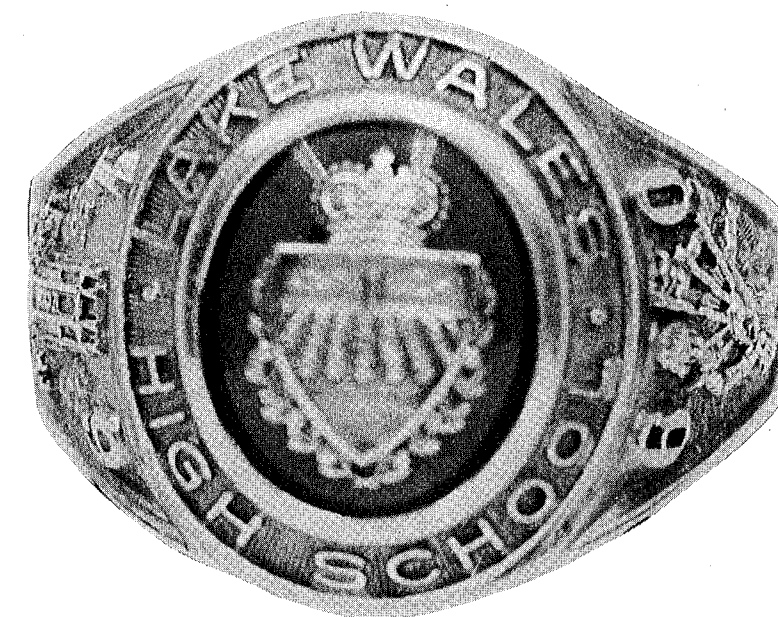

*The 1960 Crown Jewel*  
**LAKE WALES HIGH SCHOOL**  
**LAKE WALES, FLORIDA**

The Crown Jewels—an ever-present mystery  
Have played quite a part in our school's history.

Look for clues—don't be a bystander.  
Find our secret, guided by the Highlander.

*Hleana Woolfolk*

Editor

*Gay Turnquist*

Assistant Editor

*Bill Anderson*

Assistant Editor & Organizations

*Judy Wetmore*

Assistant Business Manager

*Miam. Lewis*

Classes Editor

*Tommy B. Mays*

Assistant Photographer

*Jim Holben*

Photographer

*Edwina Edwards*

Sponsor

*Camilla Hale*

Classes Editor

*April Gooch*

Business Manager

*Betty Ann Jamison*

School Life Editor

*Marta Schaaf*

Art Editor

*Dony Greer*

Sports Editor

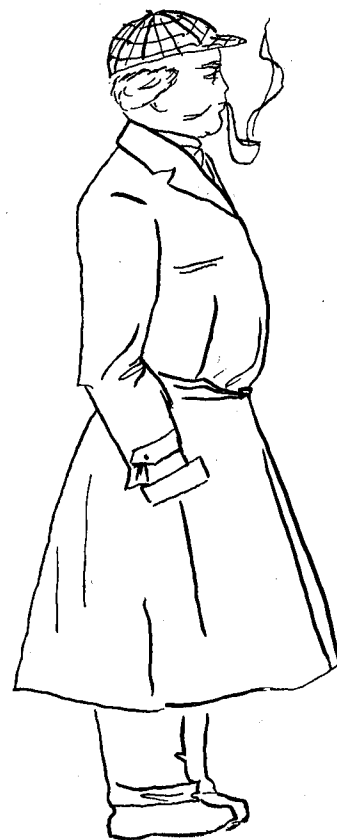

## The Case of the Missing Crown Jewels

Chapter I.....	<b>ADMINISTRATION</b> Pearls of Wisdom
Chapter II.....	<b>CLASSES</b> Amethyst of Friendship
Chapter III.....	<b>ORGANIZATIONS</b> Diamond of Leadership
Chapter IV.....	<b>SPORTS</b> Topaz of School Spirit
Chapter V.....	<b>SCHOOL LIFE</b> Emerald of Memories
Chapter VI.....	<b>ADVERTISEMENTS</b> Moonstone of the Future



## Dedication

**Mrs. Catherine Cotter**

With sincere appreciation for her gentle guidance in solving the everyday problems and the mysteries of school life, the Staff dedicates the 1960 CROWN JEWEL to Mrs. Catherine Cotter.

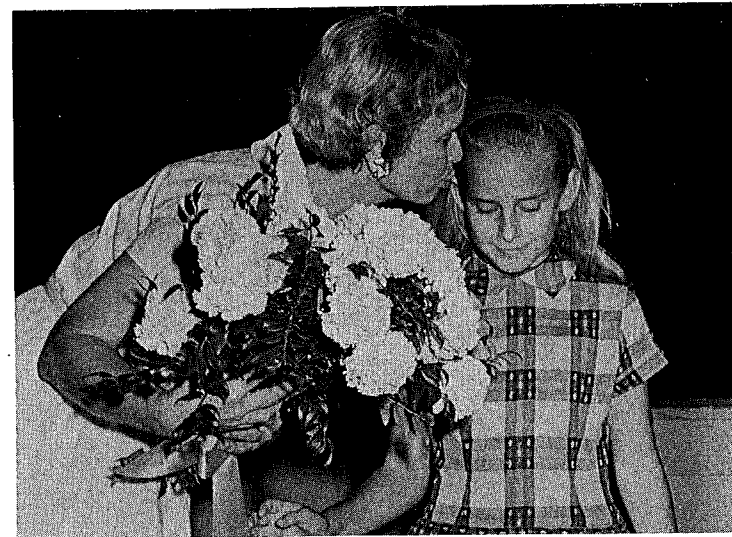

*Administration*



Miss Hattie Breedin  
*Administrative Assistant*

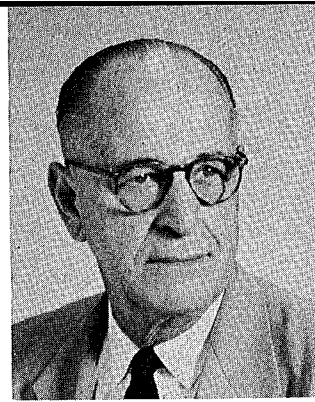

Mr. F. S. McLaughlin  
*Supervising Principal*



Mrs. Mabel Bullard  
*Secretary*



Mrs. Hugh B. Alexander  
*Bachelor of Arts  
English*

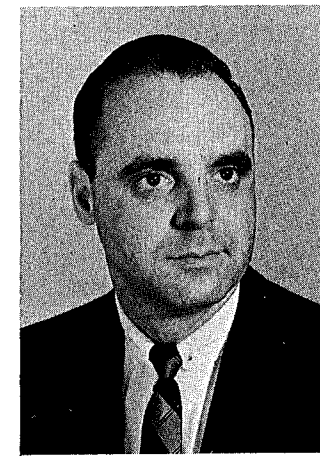

Mr. Thomas Bishop  
*Bachelor of Science  
Master of Science  
Band*

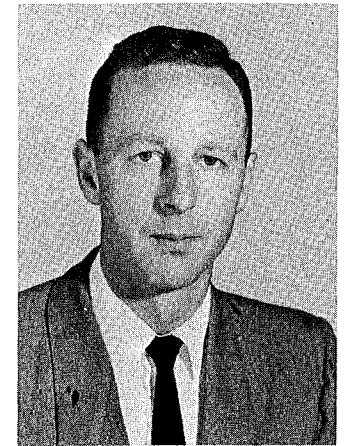

Mr. Joseph Brow  
*Bachelor of Science  
Science*



Mrs. Evelyn May  
*Secretary*

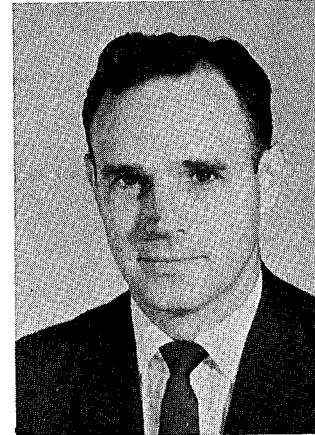

Mr. David E. Wilson  
*Principal*

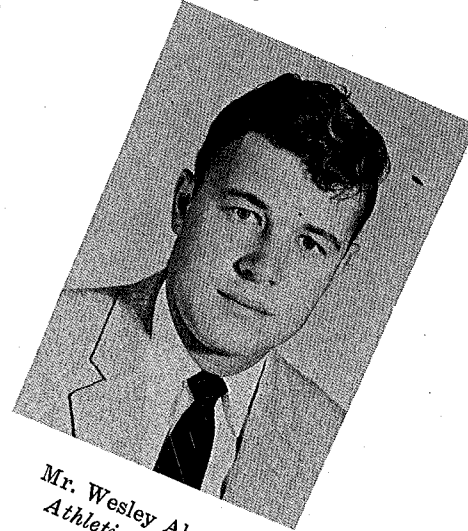

Mr. Wesley Abrams  
*Athletic Director*

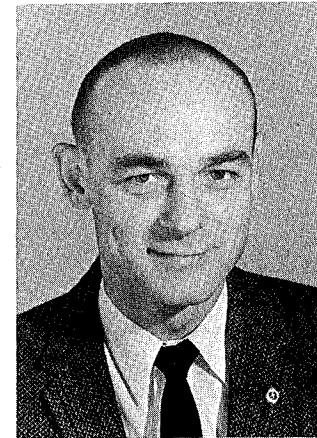

Mr. Roger Campbell  
*Bachelor of Arts  
Bachelor of Science  
History*



Mrs. L. F. Cotter  
*Bachelor of Arts  
English, Spanish*

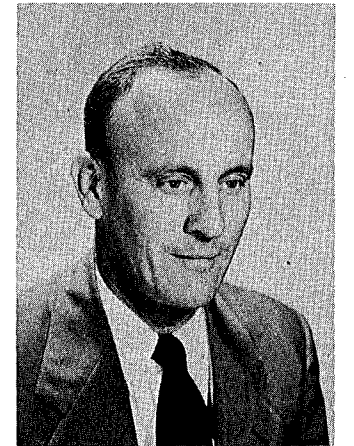

Mr. W. H. Crews  
*Bachelor of Science  
Physical Education*



Does it balance?



The "Boss" at home.



Bulletin Time!



Miss Betty Daniells  
*Bachelor of Arts  
Mathematics*



Miss June Dixon  
*Bachelor of Science  
Home Economics*



Time Out!



Mrs. Harry Edwards, Jr.  
*Bachelor of Bus. Ad.  
Master of Bus. Ed.  
Business Education*

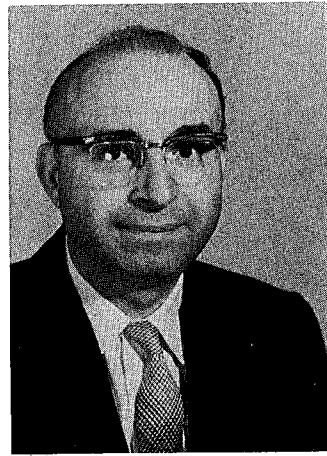

Mr. Robert Franklin  
*Bachelor of Arts  
Social Studies*



Mrs. Margaret Futch  
*Bachelor of Arts  
Mathematics*



Mrs. Pat Nelson  
*Bachelor of Science  
Business Education*



Mrs. Frances Petering  
*Bachelor of Arts  
Latin, English*

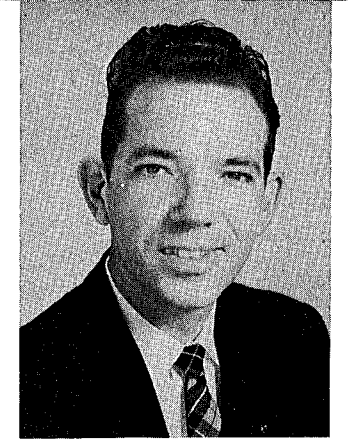

Mr. Leon Perry  
*Bachelor of Science  
Master of Education*



Understand?

Mr. H. L. Hiers, Jr.  
*Bachelor of Science  
Master of Arts  
Social Studies —  
Mathematics*



Mrs. Futch and Navy Citation

Mrs. Miriam Horne  
*Bachelor of Music and  
Voice  
Bachelor of Music  
Education  
Chorus*

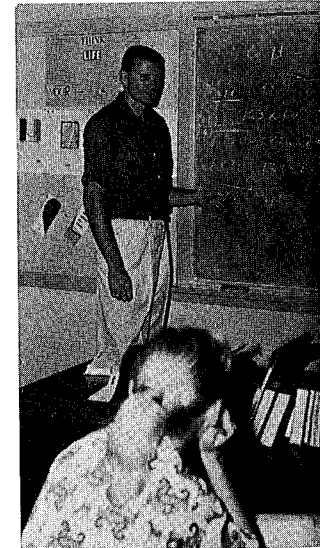

2 + 2 = ?

Mrs. Robert W. Krimm  
*Bachelor of Arts  
English*

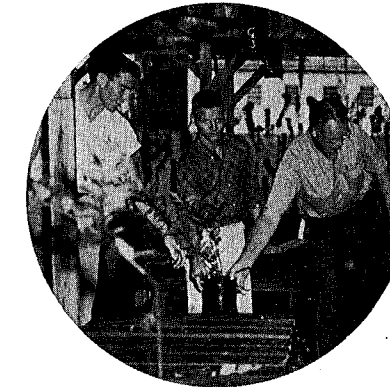
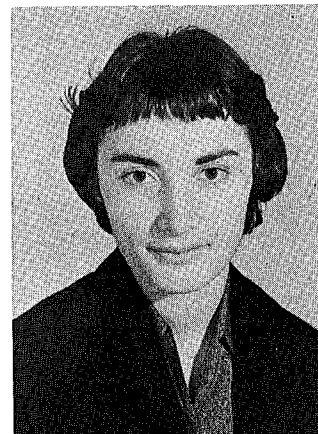

Hard at work.

Mr. Robert W. Krimm  
*Bachelor of Arts  
English, Speech*

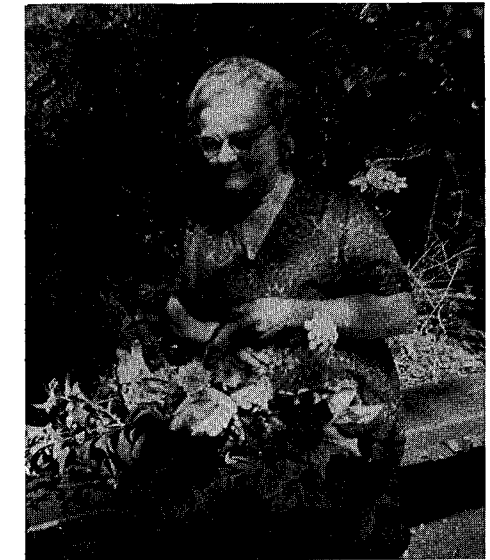
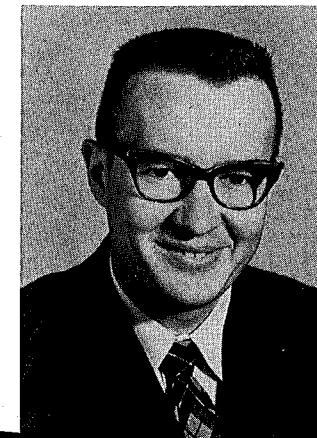

Our campus is lovely because . . .

Mr. J. C. Lane  
*Bachelor of Science  
Bachelor of Science in Ag.  
Master of Science in Ag.  
Agriculture*



Mr. Donald L. Mann  
*Bachelor of Arts  
Driver's Education*

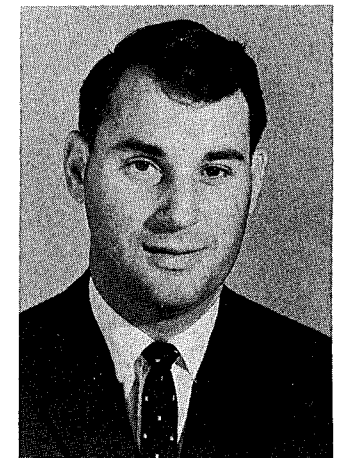

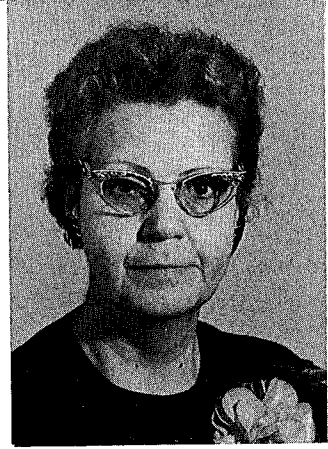

Mrs. William Smears  
*Bachelor of Arts*  
*Master of Arts*  
*Social Studies*



Mrs. M. K. Stevenson  
*Bachelor of Arts*  
*English*

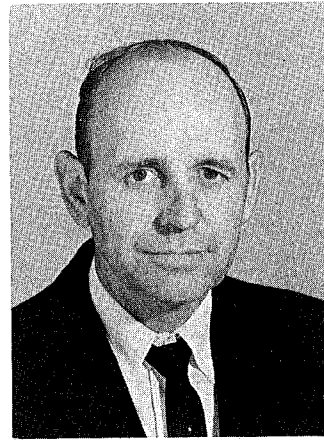

Mr. Malcom Stover  
*Bachelor of Science*  
*Master of Science*  
*Industrial Arts*



Miss Ola Belle Tillman  
*Bachelor of Arts*  
*Bachelor of Science*  
*Librarian*



Miss Anne Waldrop  
*Bachelor of Science*  
*Science*

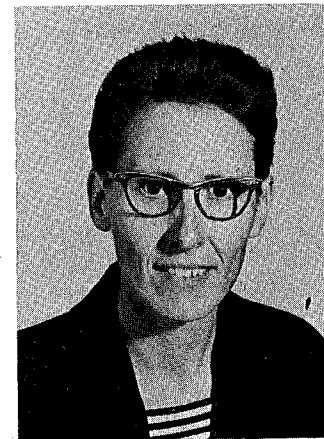

Miss Babe Warren  
*Bachelor of Science*  
*Master of Arts*  
*Physical Education*

Physics Class carries on the tradition.



Pearls of Knowledge.

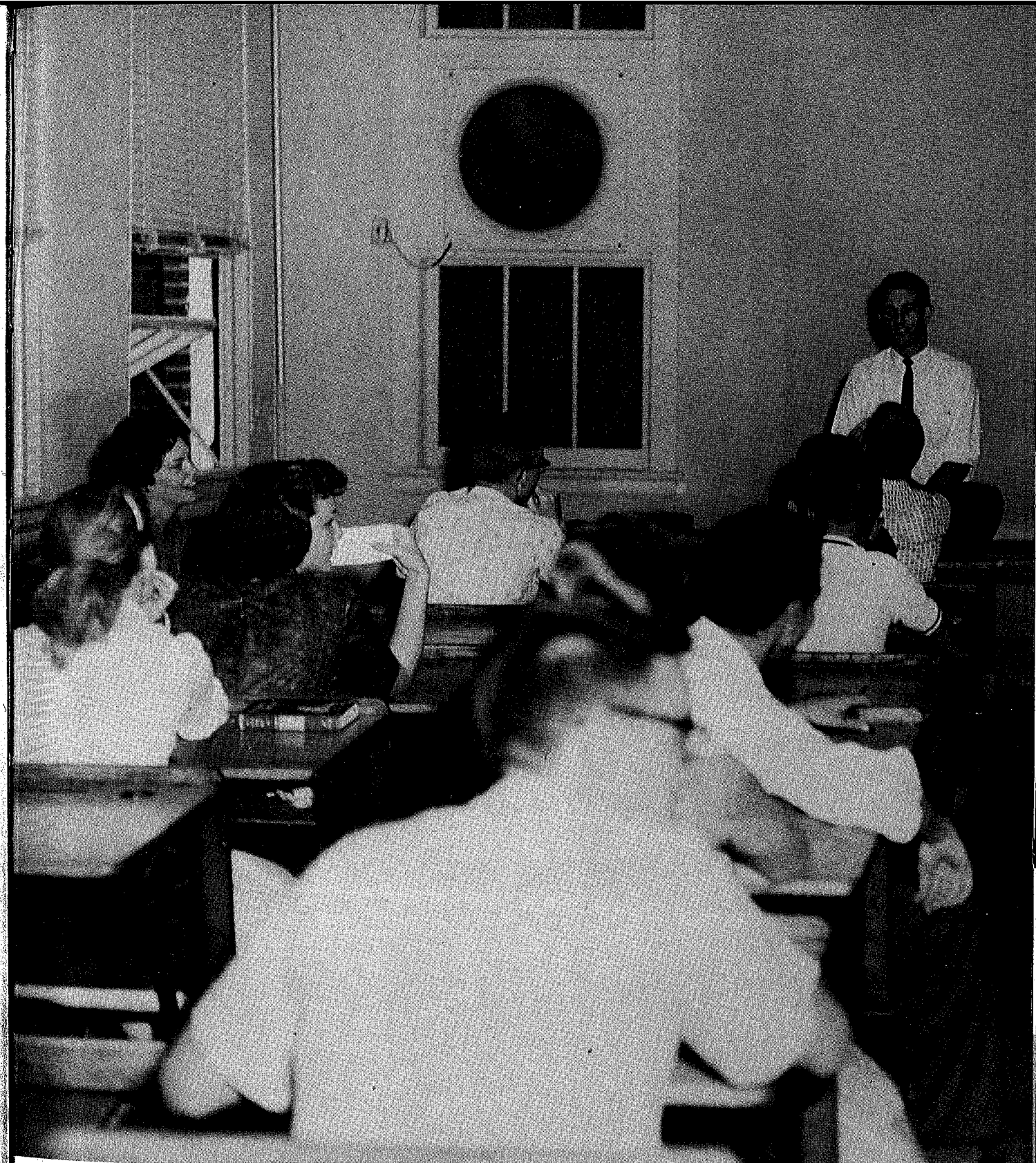

# Classes





Bill Stephenson	.....	President	Margaret Flagg	.....	Secretary
Ronnie Stevenson	.....	Vice President	Mary Beth Anderson	.....	Treasurer
Mrs. Catherine Cotter	.....	Sponsor			

## The Class of 1960

Sarah Julianna Adams  
"Julie"

Edwin Arthur Albritton  
"Arthur"

Mary Elizabeth Anderson  
"Mary Beth"

Sibyl Ann Aukerman  
"Sibyl"

Stephen Foster Bunner  
"Stephen"

Ronald Stephen Carr  
"Ronald"

Woodie Ray Carter  
"Woodie"

Bonnie Dawn Cassady  
"Bonnie"

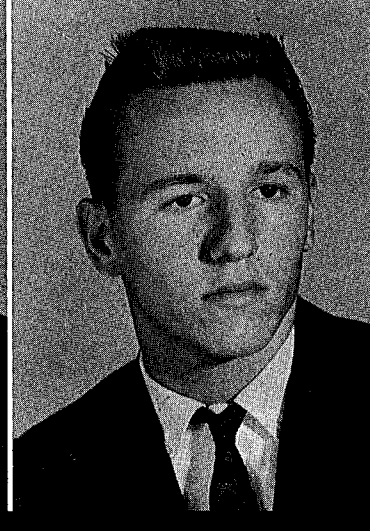
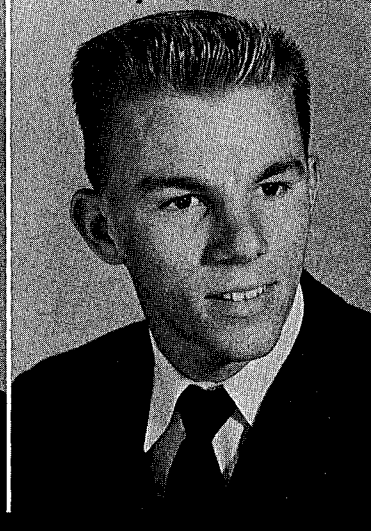
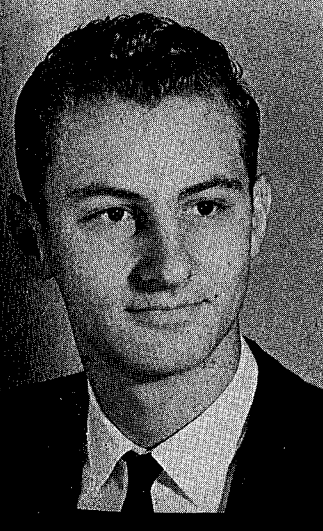
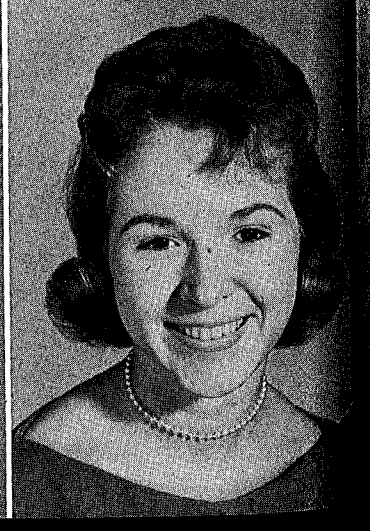
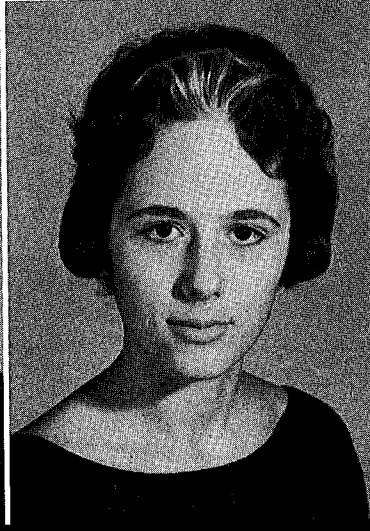
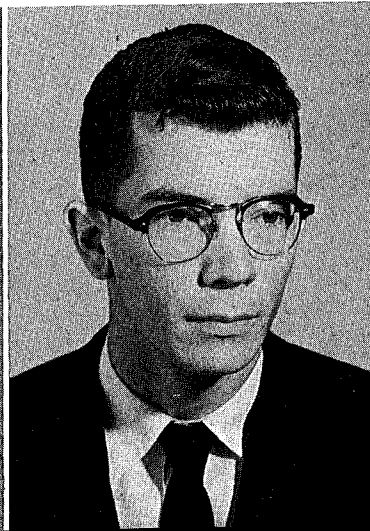

Anthony Joseph Barranco,  
Jr.  
"A. J."

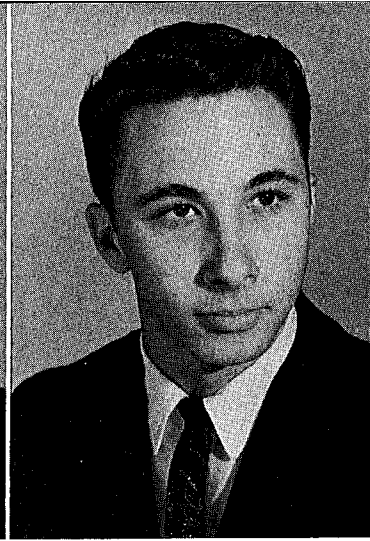

Kenneth Alan Brice  
"Kenny"

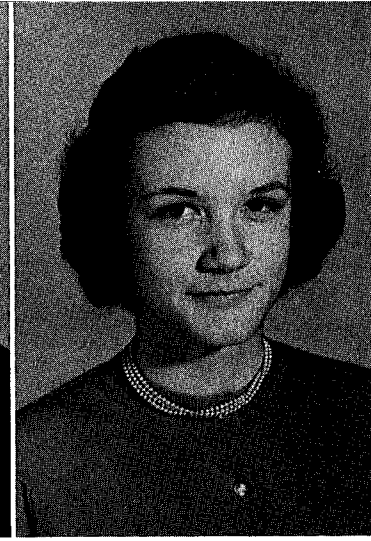

Susan LaVerne Brice  
"Susan"



Linda Carol Brooks  
"Linda"



Billy and his many committees kept the class running smoothly.



Barbara Fay Champney  
"Barbara"

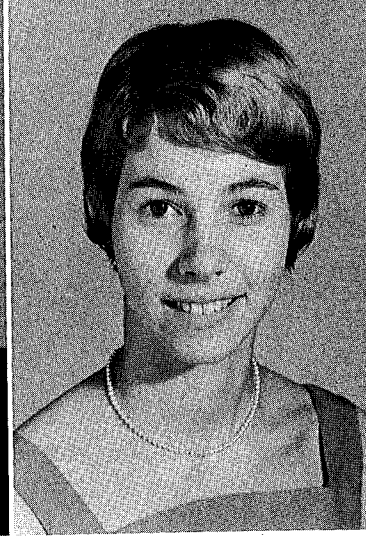

Patricia Kay Champney  
"Patsy"



Gloria Jean Chandler  
"Gloria"



Cindy Lou Clow  
"Cindy"



Randall Scott Dampier  
"Randall"

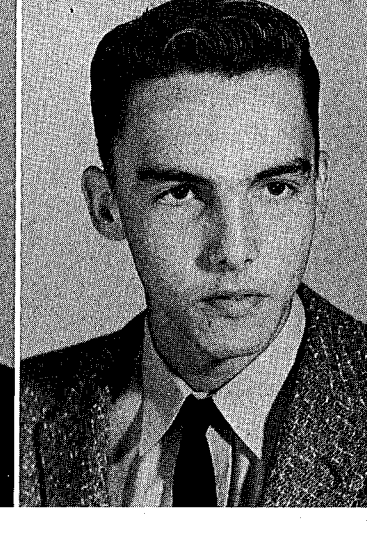

William Cody Dampier  
"W. C."



Betty Ann Drasdo  
"Betty"



Margaret Christine Flagg  
"Margaret"

Marta And Diane, Our Homecoming Candidates...



Candidates on parade.



The captains toss the dummy . . .

Virginia Madeline Connelly  
"Virginia"



Carlos Brent Cooper  
"Brent"

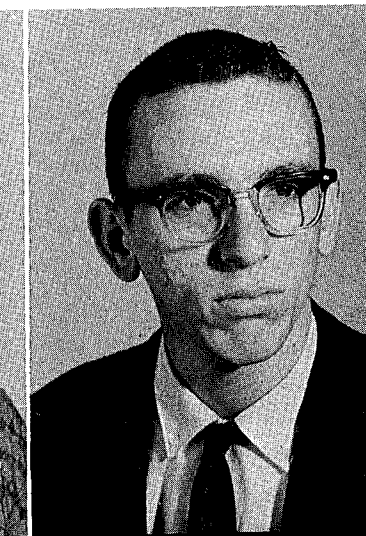

Bennie Ray Cruze  
"Bennie Ray"

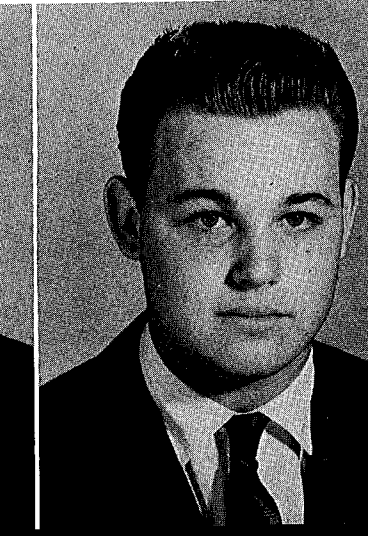

Rossie James Culpepper Jr.  
"R. J."

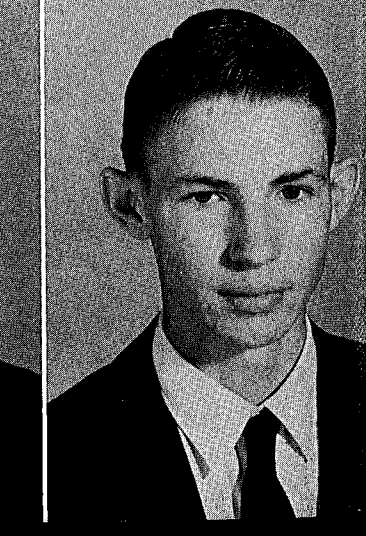

Sharon Levenia Fowler  
"Sharon"



Betty Jean Franklin  
"Betty Jean"



Gwendolyn Jeanette Goff  
"Gwen"



Nelda April Gooch  
"April"



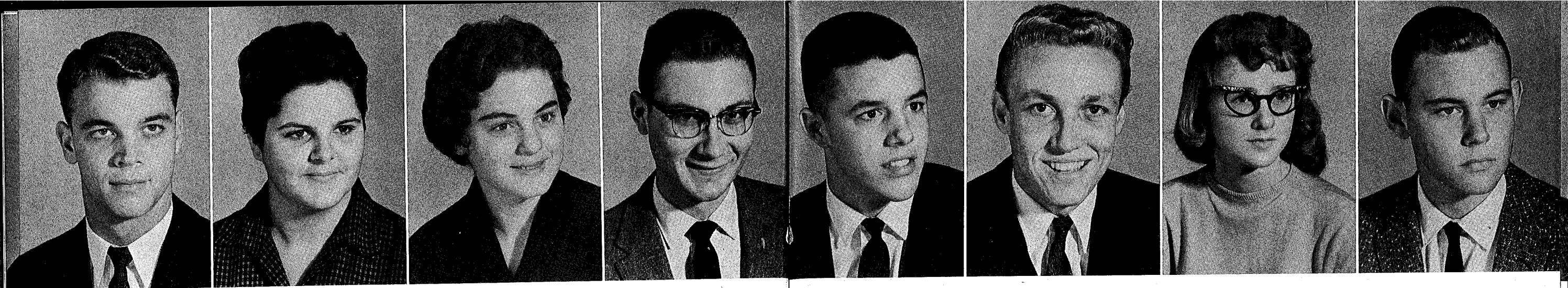

Anthony Joseph Greer  
"Tony"

Georgia Mae Hackle  
"Georgia"

Camilla Ann Hale  
"Camilla"

James Shroyer Harter  
"Jimmy"

James Bradley Heishman  
"Jim"

Ricky William Hendricks  
"Ricky"

Agness Patricia Hickox  
"Patsy"

Rodney Wiley Hill  
"Rodney"

Loss of Our Dignity--Kids Day

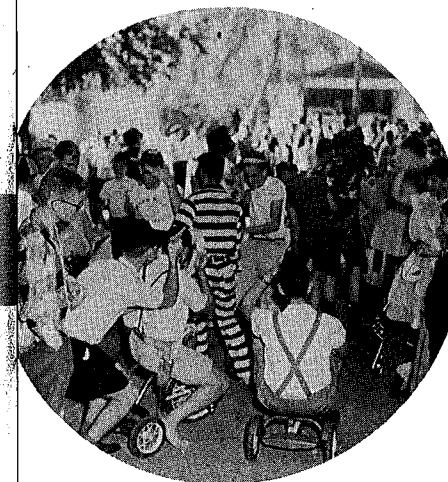

Water guns . . . . . Jacks . . . . . Bicycles . . . . . Jump Ropes

Jimmy Lamar Hartsfield  
"Jimmy"

Mary Annette Hartley  
"Annette"

Janice Yvonne Hayes  
"Janice"

Carl Dickey Heishman  
"Carl"

James Lee Holben  
"Jimmy"

Helen Joyce Holmen  
"Helen"

Suelyn Kay Holmes  
"Suelyn"

Betty Ann Jamison  
"Betty Ann"

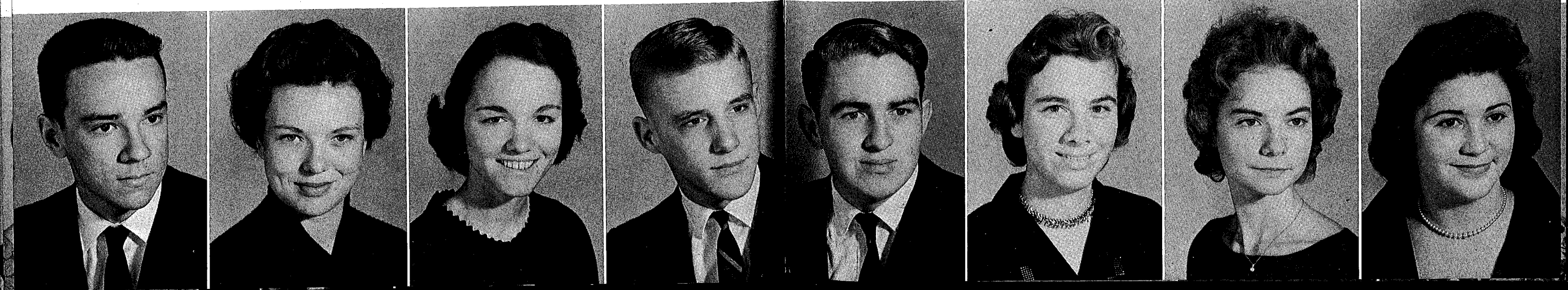

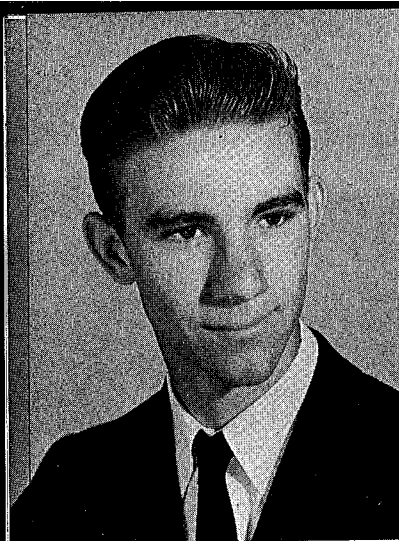

Donald Edward Jones  
"Donald"

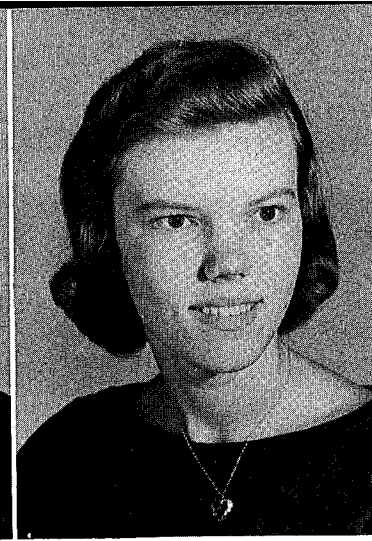

Elizabeth Gail Jones  
"Gail"



Terry Ann Jordan  
"Terry"

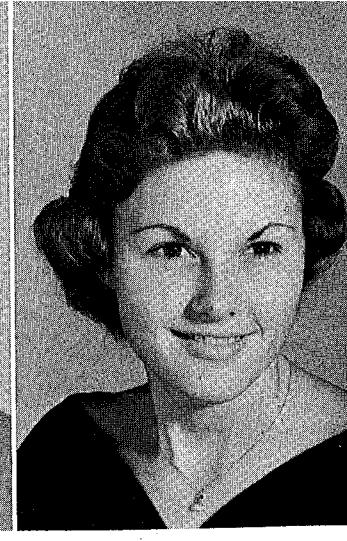

Karen Ann Kruger  
"Karen"

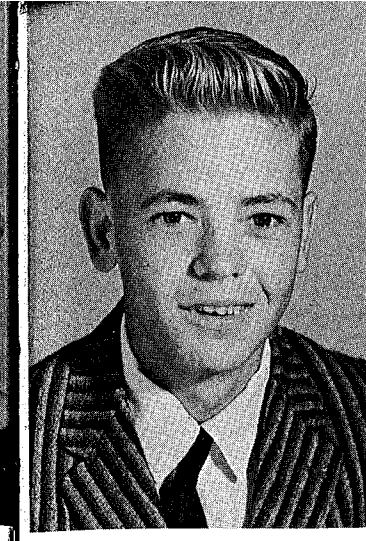

John Wayne Martin  
"John"

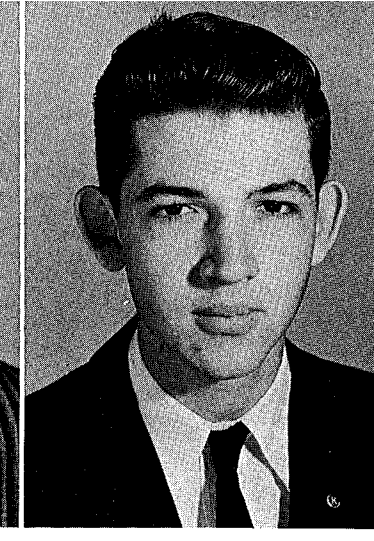

Gordon Edward McCann Jr.  
"Gordon"



Judy Anne McDonald  
"Judy"

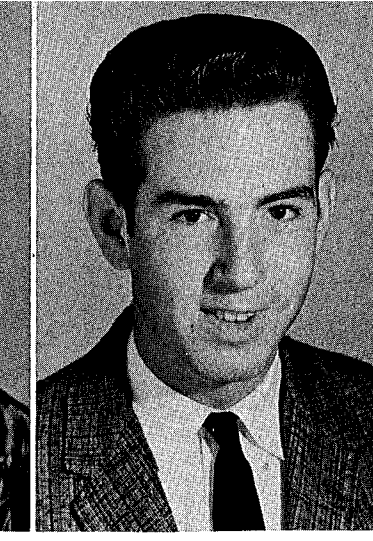

John Paul McElroy  
"Paul"

oo

oo

### Fourth Year of Our Shipwreck Dance

oo

oo

oo



King A. J. and Queen Mary Beth



oo

oo

oo

oo

oo

Mary Jane Lewis  
"Mary Jane"

Patricia Ann Linderman  
"Pat"

Linda Susan Longfield-Smith  
"Linda Sue"

Georgia Ann Manley  
"Georgia"

Carolyn Joyce McGill  
"Carolyn"

Betty Jo Medley  
"Betty Jo"

Thelma Waters Medley  
"Thelma"

Carolyn Inez Mixon  
"Carolyn"

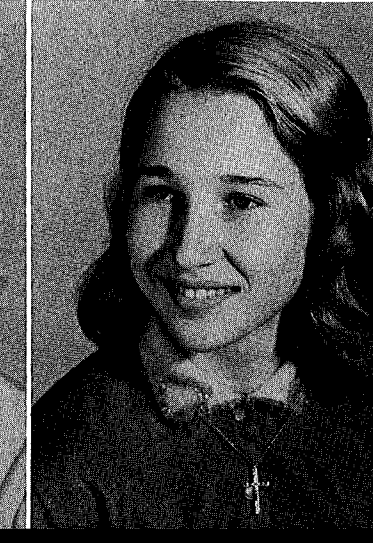
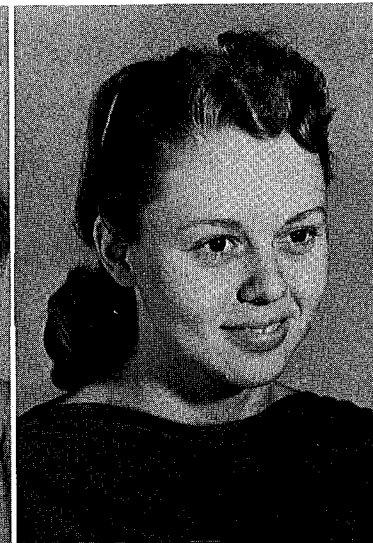

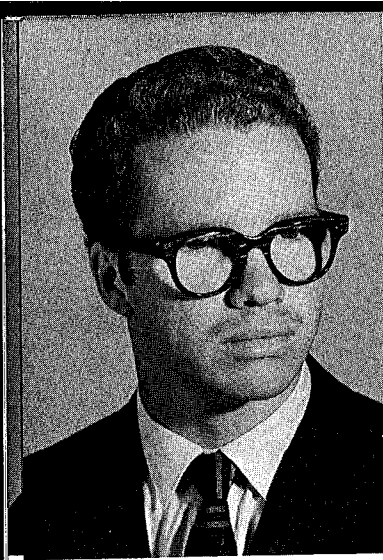

Tommy Benjamin Moye  
"Tommy"



Minnie Frances Murkerson  
"Frances"



Gary Norman Newell  
"Gary"



Nancy Allene Newton  
"Nancy"



Donna Marcille Post  
"Marcille"

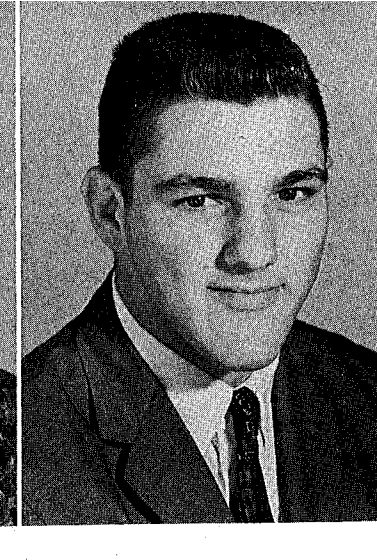

John Gerald Powell  
"Gerald"

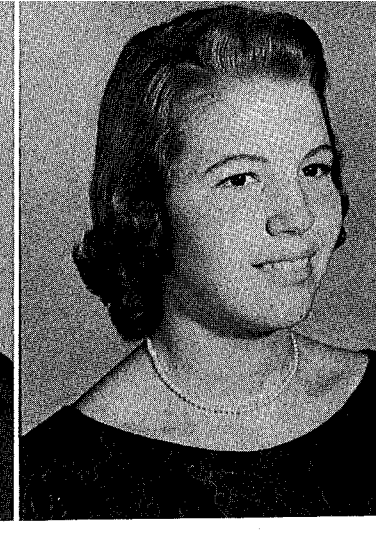

Margaret Ann Powell  
"Peggy"

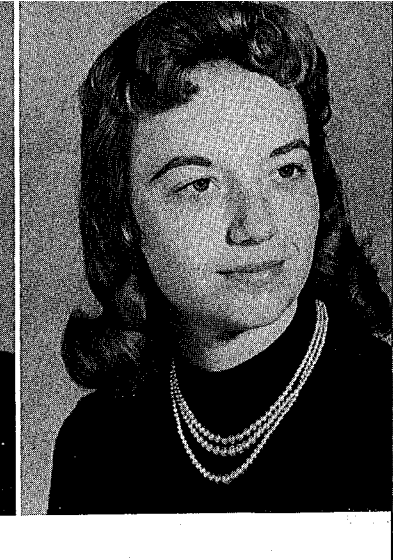

Lenore Diane Purvis  
"Diane"

Seniors At Their Best-- Senior Tea



Fancy Manners and Fancy Dress

Shirley Ann Oliver  
"Shirley"

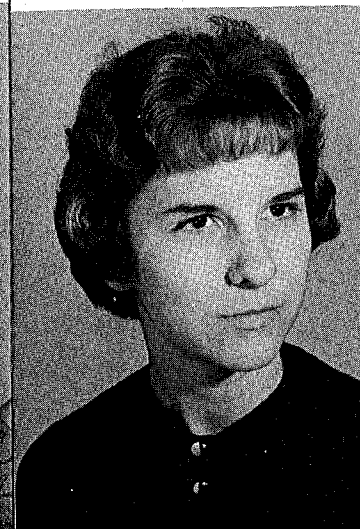

Jim Wayne Owens  
"Jimmy"

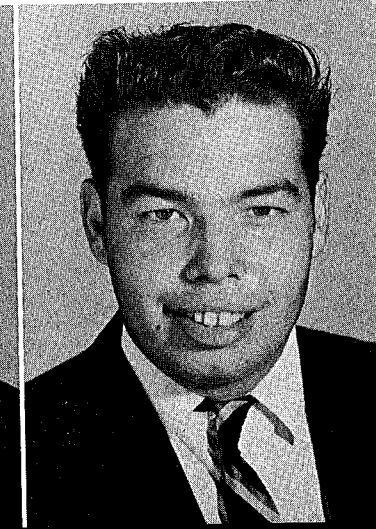

Johnny Lamar Phillips  
"Johnny"



Janet Macpherson Piner  
"Janet"



Gary Lester Rhoden  
"Gary"

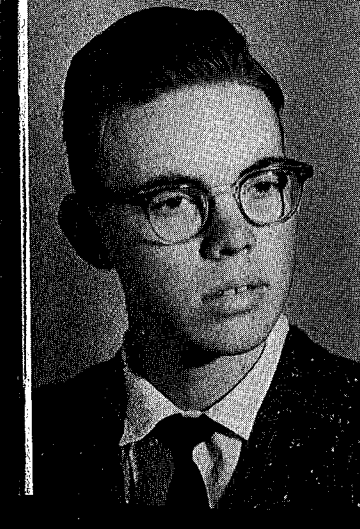

Robert Robinson  
"Bobby"



Daniel Henry Roeser  
"Danny"



Ronnie Gene Rothbauer  
"Ronnie"

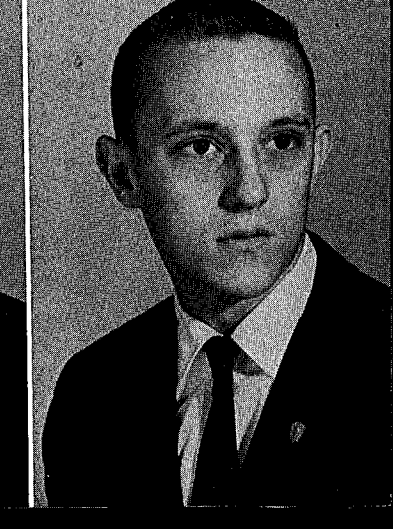



Elsa Anne Marie Samaan  
"Elsa"

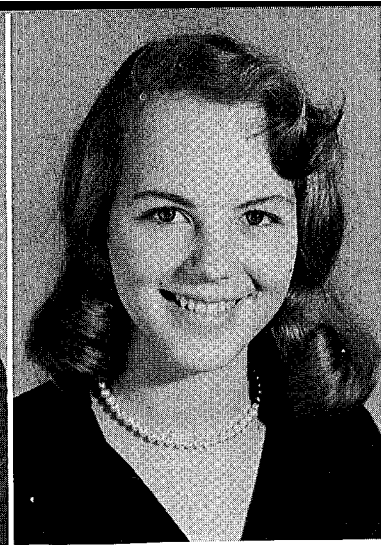

Marta Catherine Schaaf  
"Marta"



Marita Louise Schumacher  
"Marita"

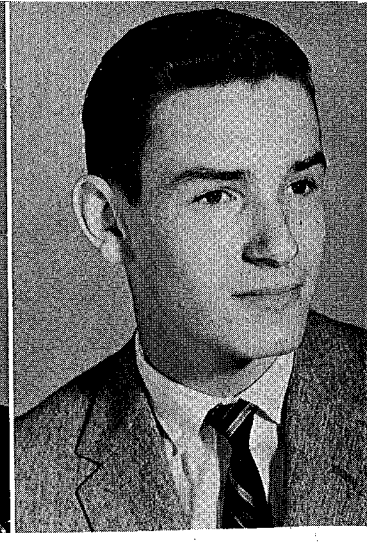

Arthur MacGregor Seitz  
"Greg"



Darlene Louise Smith  
"Darlene"

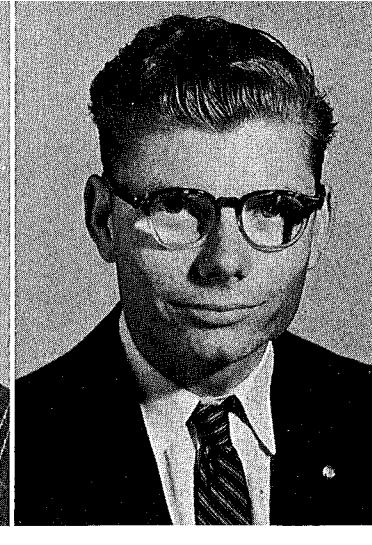

Harley Eugene Smith  
"Eugene"

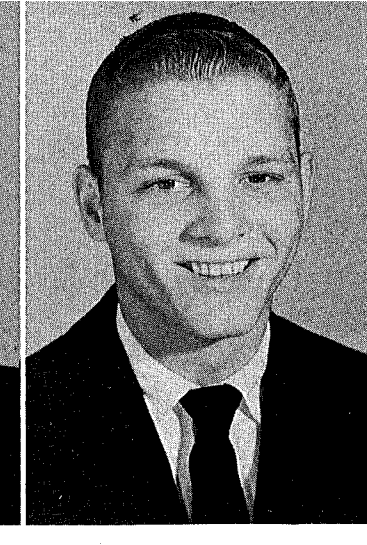

James Lavern Smith  
"Joe"

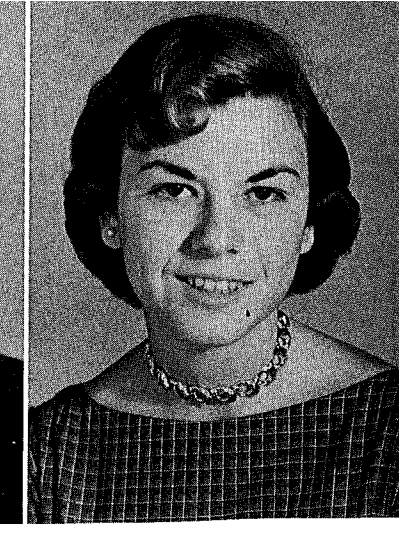

Lenora June Smith  
"June"

Away With The Studies-- Skip Day.



A Skipping Good Time

Carolyn Jean Shelley  
"Carolyn"



David Albert Sheppard  
"David"

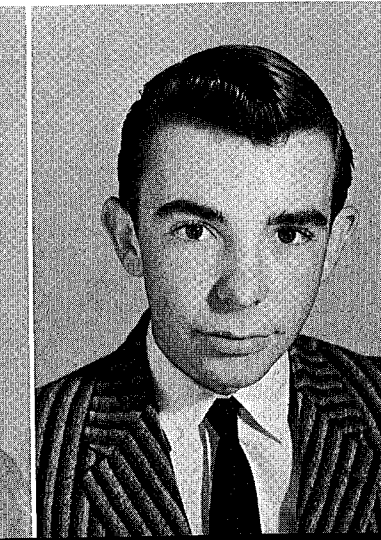

Jack Bryan Singletary  
"Bryan"



Arthur Dean Smith  
"Arthur Dean"

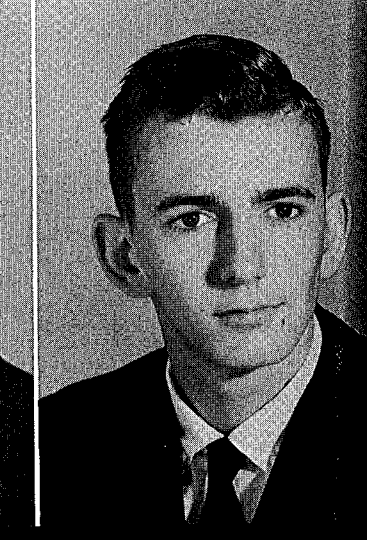

William Donald Smith  
"Donald"



Sidney Elliott Stanford  
"Sid"

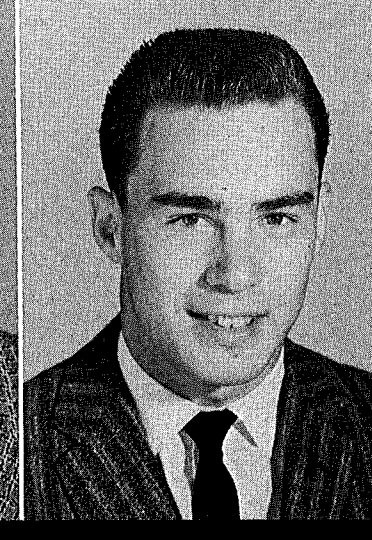

Challis Davis Stanton  
"Challis"



William Edgar Stephenson  
"Billy"

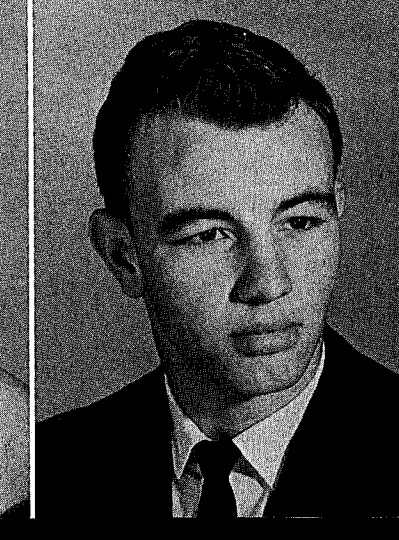

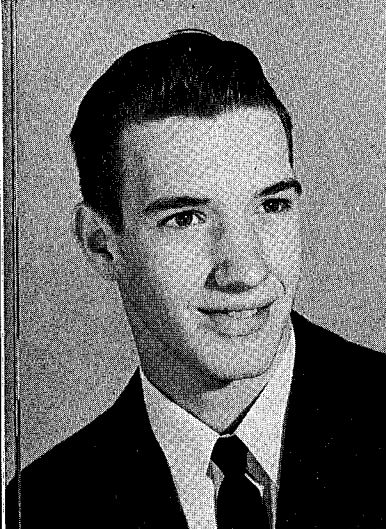

John David Stevens  
"John"

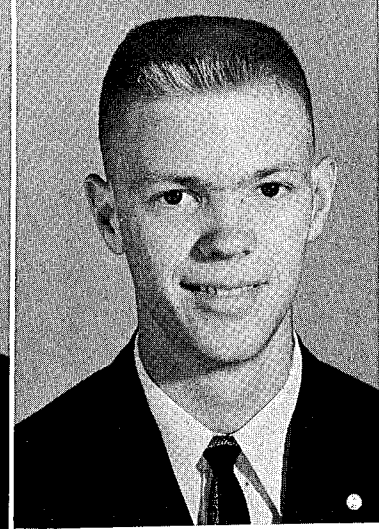

Jay Ronald Stevenson  
"Ronnie"

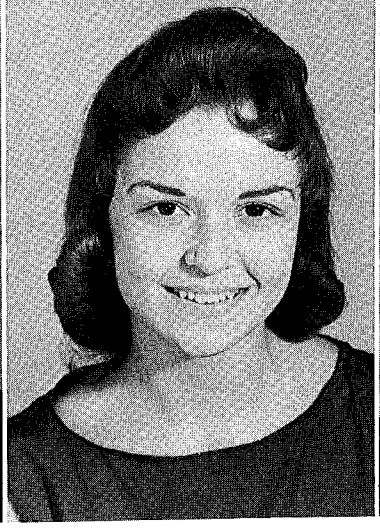

Edith Diane Stokes  
"Diane"



Gay Ann Tournquist  
"Gay"

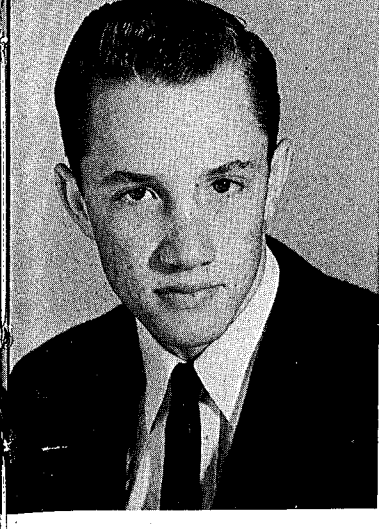

James Edward White  
"James"

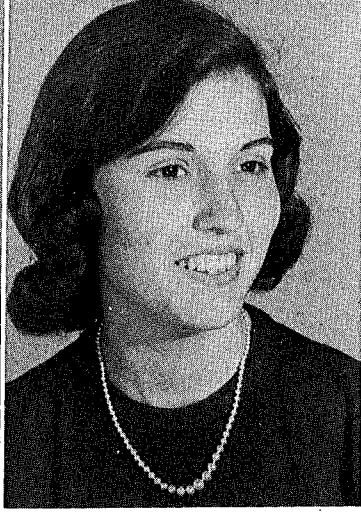

Deana Voncile Woolfolk  
"Deana"

No Corner Unexplored-- Tower Day

David Jesse Tyler  
"David"

Lloyd Edward Weeks  
"Lloyd"

Georgia Ann Wetmore  
"Judy"

Daniel Leon White  
"Dan"

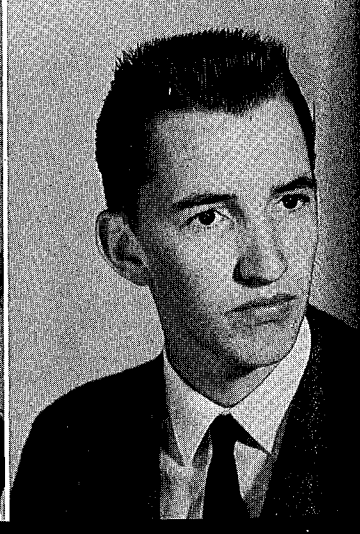
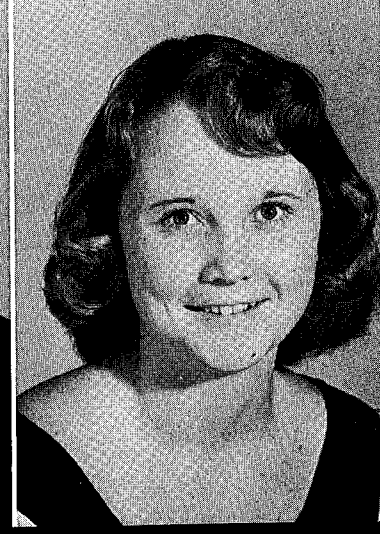
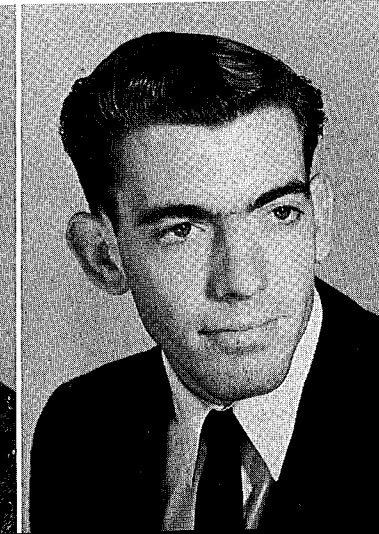

On Top of the World

# Activities Of Seniors



DAR Finalists



"Doodness dwashious!"

"Summit Conference"



Senior Tea



Moving out . . . Moving on



**Adams, Julie**

Student Council 1, 2, Treas. 2; Honor Society 3, 4, V.P. 4; Class Play 3; Latin Club 2, 3, 4; Pep Club 1, 2, 3; Band 1, 2, 3, 4, Librarian 4; Honor Speaker 4.



**Albritton, Arthur**

Basketball 2, 3, 4; Latin Club 3, 4; Pep Club 2, 3.



**Anderson, Mary Beth**

Class Treas. 3, 4; Student Council Cor. Sec. 4; Honor Society 3; Pep Club 3, 4; Cheerleader 4; Shipwreck Queen 4; Football Sponsor 4.

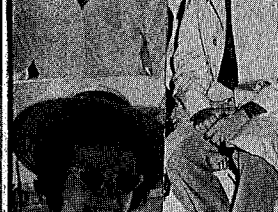

**Aukerman, Sibyl**

Latin Club 2, 3, 4; FHA 1, 2, 3; Pep Club 1, 2, 3, 4; Library Council 4.



**Barranco, A. J.**

Student Council 1, 2, 3, 4, Pres. 4; Honor Society 3; Baseball 1, 2; Basketball 1, 2, 3; Football 1, 2, 3, 4, All Con. 4, Outstanding Football Player Award 4; Latin Club 2, 3, 4, V.P. 3; Pep Club 1, 2, 3; Key Club 2, 3, 4, Board of Dir. 3, 4; Internat. Sec. 4; Boys' State 3; Best All Around 3, 4; Shipwreck King 4.



**Brice, Susan**

Swimming 1; Latin Club 2; FHA 1, 2, 3; Pep Club 1, 2, 3; Band 1, 2; Typing Award 3.



**Brice, Kenneth**

Spanish Club 3; Pep Club 4; Riverside Military Academy, Gainesville, Ga., 2.



**Brooks, Linda**

Chorus 1, 2, 4; Library Council 4.



**Bunner, Stephen**

Spanish Club 2; Industrial Arts Award 4.

**Carr, Ronald**

Football 1, 2, 3, 4; Track 1, 2; FFA 1, 2; Library Council 4.

**Carter, Woodie**

Football 2; Track 2, 3, All Con. 2, 3; FFA 3, 4.

**Cassady, Bonnie Dawn**

Chorus 1, 2; Spanish Club 2, 3, 4, Pres., Sec.; Pep Club 1, 2, 3, 4; Library Council Sec. 4; May Court 2.

**Champney, Barbara**

Spanish Club 3; Pep Club 3; Rutland High School, Rutland, Vt. 1, 2; Chorus 4.

**Champney, Patsy**

Pep Club 3, 4; FHA 3, 4, Sec. 4; Rutland High School, Rutland, Vt. 1, 2, Chorus 4.

**Chandler, Gloria**

DCT Sec. 4.

**Clow, Cindy**

Spanish Club 2; Chorus 3, 4; Library Council 4; Webster High, Webster, New York, 1, 2.

**Connelly, Virginia**

FHA 2; Library Council 3; DCT 3, 4.

**Cooper, Brent**

Swimming 1, 2; Spanish Club 2, 3, 4.

**Cruze, Bennie Ray**

Baseball 1, 2, 3, 4; Football 1, 2; Class Play 4; Pep Club 2, 3, 4.

**Culpepper, R. J.**

Latin Club 3; Industrial Arts Award 4.

**Dampier, Randall**

Pep Club 3, 4; Latin Club 3, 4; Key Club 2, 3, 4; Band 1, 2, 3, 4, 2nd Lt. 3, Capt. 4.

**Dampier, W. C.**

Baseball 1, 2.





## Activities Of Seniors

### Drasdo, Betty

Class Play 3; Latin Club 2, 3, 4; Pep Club 4; Columbian High, Columbiana, Ohio 1.

### Flagg, Margaret

Sec. Class 4; Student Council 2, 3; Latin Club 2, 3, 4; Pep Club 2; Band 1, 2, 3, 4; Scotch Unit 3, 4; May Court 4; POD Treas. 4; DAR Oratorical Winner 4.

### Fowler, Sharon

Spanish Club 2, 3, 4; Pep Club 3, 4; Chorus 1; FHA 1, 2.

### Franklin, Betty

Latin Club 2, 3, 4; FHA 1, 2; Library Council 4.

### Goff, Gwen

Spanish Club 3; FHA 1, 2, 3; Band 1; DCT 4.

### Gooch, April

Honor Society 4; Tennis 1, 2; Crown Jewel Business Manager 4; Spanish Club 2; Pep Club 1, 2; FHA 1; Chorus 2.

### Greer, Tony

Honor Society 3, 4; Basketball 1, 2; Football 1, 2; Crown Jewel Sports Editor 4; Class Play 3; Key Club 2, 3, 4, Pres. 4; Band 1, 2, 3, 4; Latin Club 2, 3, 4; Pep Club 1, 2; Honor Speaker 4.

### Hackle, Georgia

DCT Treas. 4; FHA 1, 2; Pep Club 2.

### Hale, Camilla

Class Sec. 3; Student Council 1, 2; Crown Jewel 4; Latin Club 4; FHA 1, 2, 3, 4; Pep Club 1, 2.

### Harter, Jim

Honor Society 3, 4; Baseball 1, 2, 4; Basketball 1, 2; Football 1; Class Play 4; Pep Club 1, 2; Key Club 2, 3, 4; Latin Club 2, 3, 4; Band 1, 2, 3, 4; Scotch Unit 3, 4; Drum Major 3, 4; Jr.

Red Cross 1, 2, 3, 4, Sec. 3; Honor Speaker 4.

### Hartley, Annette

Class Play 3; FHA 1, 2, 3, 4; Garden Club 1, 2, 3, 4; Latin Club 3, 4; Chorus 1, 2, 3, 4.

### Hartsfield, Jimmy

Basketball 1; Football 1, 2; Track 1, 2; Class Play 3, 4; Spanish Club 2, 3, 4; Pep Club 4; Library Council Pres. 4; Who's Who—Personality 4.

### Hayes, Janice

Spanish Club 3; FHA 3; DCT 4; Typing 2.

### Heishman, Carl

Student Council 4; Baseball 3, 4; Sr. Class Play; Key Club 3, 4; Pep Club 4; Spanish Club 4; Who's Who—Best Looking 4; Falls Church High School, Falls Church, Va., 1, 2.

### Heishman, Jim

Student Council 4; Baseball 3; Football 4; Key Club 3, 4; Treas. 4; Pep Club 4; Falls Church High, Falls Church, Va. 1, 2.

### Hendricks, Ricky

FFA 3, 4.

### Hickox, Patsy

FFA 3, 4; Garden Club 4; Chorus 4; Dayton Joint High, Dayton, Pa., 1, 2.

### Hill, Rodney

4H 1, 2, 3, 4, V.P. and Pres.; FFA 1, 2, 3, 4, Treas. 4, Grand Champion Steer 3, Star and State Farmer 4.

### Holben, Jim

Swimming 1, 2; Crown Jewel Photographer 4; Pep Club 3; FFA 1, 2, 3, 4, Local Reporter, Star Farmer 3, State Farmer 4; 4H 1, 2, 3, 4, Regional Pres. 3, 4, Pres. 2, County Pres. 3, 4, Delegate to State Council 3, 4, Grand Champion Steer 4.

## Activities Of Seniors

### Holmen, Helen

Spanish Club 4; FHA 4; Chorus 4; Miami Jackson High, Miami, Fla., 1, 2, 3.

### Holmes, Suelyn

Pep Club 1; Band 1, 2, 3; Scotch Unit 2, 3.

### Jamison, Betty Ann

Honor Society 4; Crown Jewel Features Ed. 4; Class Play 4; Pep Club 1, 2, 3, 4; Latin Club 2, 3, 4, Sec. Treas. 3, Cor. Sec. 4; FHA 1, 2, 3, V.P. Rec. 2, Sec. 3, County Sec. 3; Jr. Red Cross 1, 2, 3, 4, Pres. 3, County Pres. 4, South East Area JRC Council 3, Sec., JRC Internat. Study Visit to Europe 3; Band 1, 2, Librarian 1, 2; POD Pres. 4; Who's Who—Leadership 4; Social Studies Award 4.

### Jones, Donald

Track 1, 2, 3, 4; Class Play 3; Spanish Club 2; Pep Club 2, 3, 4; Library Council 4.

### Jones, Gail

Tennis 2; Swimming 1; Pep Club 1, 2, 3, 4; Chorus 1, 2, 3, 4.

### Jordan, Terry

Winter Haven High, Winter Haven, Fla., 1, 2, 3, 1/2 4.

### Krueger, Karen Ann

Library Council 4; Barrington High 1; Venice High 2, 3.

### Lewis, Mary Jane

Garden Club 4; FHA 4.

### Linderman, Pat

Pep Club 1, 2, 3, 4; FHA 1, 2; Latin Club 2, 3, 4; Library Council 4.

### Longfield-Smith, Linda Sue

Class Sec. 1; Honor Society 3, 4; Class Play 3; Spanish Club 2, 3, 4; Pep Club 1, 2; Band 1, 2, 3, 4; Scotch Unit 1, 2, 3, 4; Librarian 3, 4, Reporter for School Musician 4.

### Manley, Anne

Latin Club 3, 4; Library Council 4; FHA 1, 2.

### Martin, John

Football 1, 2; Pep Club 1, 2; Garden Club 1.

### McCann, Gordon

Spanish Club 2, 3, 4; Key Club 4; FFA 1.

### McDonald, Judy

Class Play 3; Spanish Club 2, 3, 4, Treas. 3; FHA 3, 4, Pres. 4; Chorus 3, 4, Sec. 4; Latin Club 2.

### McElroy, Paul

Class Play 4; FFA 2, 3, 4; Reporter 3, Pres. 4; Garden Club 2, Pres.; 4H 2.

### McGill, Carolyn

Pep Club 1, 2, 3; Spanish Club 2; Chorus 1; DCT 4.

### Medley, Betty Jo

Garden Club 2; DCT 4.

### Medley, Thelma (Waters)

FHA 2; Garden Club 2, 3; Library Council 4; Pep Club 2.

### Mixon, Carole

Class Play 3; Garden Club 1, 2; Chorus 1, 2; DCT 3, 4, Chaplain 3; FHA 1; 4H 1, 2; Pep Club 2.

### Moye, Tommy

Crown Jewel Photographer 4; DCT Parliamentarian 4; FFA 1, 2.

### Murkerson, Francis

Chorus 2, 4; Library Council 4.

### Newell, Gary

Attica High, Attica, N. Y. 1, 2, 3.

### Newton, Nancy

Student Council 3, 4; Tennis 1, 2, 3, 4; Swimming 3, 1st Con.; Pep Club 1, 2, 3, 4; Latin Club 2, 3, 4; Band 1, 2, 3, 4, 2nd Lt. 3, 1st Lt. 4; Who's Who Personality 4.

## Activities Of Seniors

### Oliver, Shirley

Pep Club 1, 2; Chorus 3;  
DCT V.P. 4.

### Owens, Jimmy

FFA 2, 3; Garden Club 1, 2,  
3; DCT 4.

### Piner, Janet

Class Treas. 1, 2; Class Play  
3; Latin Club 2, 3, 4; Pep  
Club 3, 4; May Queen 4;  
Cheerleading 2, 3, 4, Co-  
Capt. 4.

### Post, Marcille

Class Play 4; Latin Club 2;  
Pep Club 1, 2, 3, 4; FHA 4;  
Band 1, 2; Montrende  
School 3.

### Powell, Gerald

Football 3, 4; Co-Capt. 4;  
Track 4; Pep Club V.P. 4;  
Library Council V.P. 4; Key  
Club 4.

### Powell, Peggy

Class Sec. 2; Honor Society  
4; Tennis 1, 2, 3; Class Play  
3; Spanish 2, 3, 4, Treas. 4;  
Band 3, 4, Majorette.

### Purvis, Diane

Honor Society 4; Crown  
Jewel 4; Pep Club 1, 2, 3, 4,  
Sec. 4; Spanish Club 2, 3;  
Cheerleader 1, 2, 3, 4, Co-  
Capt. 3, Capt. 4, May Court  
3, Home-Coming Queen 4.

### Rhoden, Gary

Latin Club 3, 4.

### Robinson, Bobby

Spanish 3, 4; Key Club 4.

### Roeser, Danny

DCT 4; 4H 1; Pep Club 1;  
Band 1, 2.

### Rothbauer, Ronnie

Honor Society 3, 4, V. P. 3,  
Treas. 4; Football 3, 4; Pep  
Club 4; Library Council 4;  
Key Club 3, 4; Spanish Club  
2, 3, 4, Pres. 4; Best-Dress-  
ed Boy on Kid's Day 4.

### Samann, Elsa

Tennis 1; Swimming 2;  
Class Play 3; Latin Club 2,

3, 4; Pep Club 1, 2, 3, 4;  
FHA Historian 4; Ed. of  
Highlander Wheelbarrow 4.

### Schaaf, Marta

Honor Society V.P. 4; Art  
Ed. Crown Jewel 4; FHA 2,  
3, V.P. Pub. Relations 3;  
Pep Club 1; Latin Club 2;  
3, 4; Spanish Club 4; Girls'  
State 3; 1st DAR Oratory  
Winner 4, Homecoming  
Candidate 4, Spanish Award  
4; V.P. POD. 4; Band 1, 2,  
3, 4.

### Schumacher, Marita

Garden Club 1, 2, 3, V.P. 3;  
FHA 1; DCT 4; Library  
Council 3.

### Seitz, Greg

Baseball 1, 3; Football 1, 2,  
3, 4; Tennis 1; Spanish 1,  
3, 4; Pep Club 1, 2, 3, 4;  
Chorus 3; Labor Essay Con-  
test Winner 3.

### Shelley, Carolyn

FHA 1, 2, 3; Pep Club 1, 2,  
3; DCT V.P. 4; Spanish  
Club 2; Library Council 3.

### Sheppard, David

Football Manager 1; Swim-  
ming 3; Class Play 3; FFA  
2, 3; Pep Club 3; DCT 4.

### Singletary, Bryan

Track 2, 3; FFA 2; SWFC  
Track 2; State Track Meet  
3; Chorus 1, 2, 3, 4; State  
Clinic 2, 3.

### Smith, Arthur

Swimming 1, 2, 3; Spanish  
2, 4; Latin Club 3; Key Club  
2, 3, 4; Nat. Merit Semi-  
finalist 4; Science Camp 2.

### Smith, Darlene

Latin Club 3; FHA 1, 2,  
Pep Club 1, 2, 3, 4; Library  
Council 4; Cheerleader  
3, 4.

### Smith, Donald

DCT 3, 4.

### Smith, Harley Eugene

DCT 4.

## Activities Of Seniors

### Smith, Joe

Baseball 4; Football 2, 3;  
FFA 2, 3, 4, V.P. 4; Garden  
Club 3; Pep Club 4.

### Smith, June

Class V.P. 1; Pep Club 1, 2,  
3; Spanish Club 2; Chorus  
1; DCT 4; Cheerleader 1,  
2, 3.

### Stanford, Sid

Football 1, 4; Track 1, 2,  
3; FFA 1, 2, 3, 4, Sen. Sec.;  
Pep Club 3, 4.

### Stanton, Challis (Davis)

Honor Society 3, 4; DCT  
Treas. 4; FHA 1, 2;  
Chorus 1, 2, 3; Pep Club  
1, 2; Home Ec. Sewing  
Prizes 1, 2.

### Stephenson, Bill

Class V.P. 3; Class Pres. 4;  
Student Council 1, 2, 3, 4;  
Honor Society 3; Baseball  
1; Basketball 1; Football 1,  
2, 3, 4, Co-Capt. 4; Track  
2; Crown Jewel Organiza-  
tions Ed. 4; Class Play 3, 4;  
Key Club 2, 3, 4; Pep Club  
1, 2, 3, 4; All SWFC Foot-  
ball 4; May Day 1, 4; FHA  
Sweetheart 3; Latin Club  
3, 4; Who's Who Leader-  
ship 4.

### Stevens, John

Swimming 1, 2, 3; Class  
Play 3; Key Club 4; Pep  
Club 2, 3; Latin Club 2;  
DCT Pres. 4.

### Stevenson, Ronnie

Class V. P. 4; Baseball 1;  
Basketball 1, 2; Key Club  
2, 3, 4, Board of Dir. 4; La-  
tin Club 2, 3, 4; Band 1, 2,  
3, 4, Sgt. of Details 3.

### Stokes, Diane

Class V.P. 2; Class Pres. 3;  
Student Council 1, 2, 3, 4,  
Sec. 2, V.P. 4; Honor So-  
ciety 3, 4, Pres. 4; Class  
Play 3, 4; Spanish Club 2,  
3, 4; FHA 1, 2, 3; Treas. 3,

V.P. Rec. 2; Pep Club 2, 3,  
4; Girls' State 3; DAR Cit-  
izenship Award 4; Best-All-  
Around 2, 3, 4; May Day 1;  
Football Sponsor 4, Chorus  
1, POD Sec. 4.

### Turnquist, Gay

Student Council 3, 4; Hon-  
or Society 3, 4, Sec. 4;  
Crown Jewel Asst. Ed. 4;  
Class Play 3, 4; Latin Club  
2, 3, 4; Pep Club 2, 3, 4;  
Band 1, 2, 3, 4, Scotch Unit  
2, 3, 4, Honor Speaker 4.

### Tyler, David

Track 1, 2, 3, 4, All Con.  
Track 3, 4, State Record 3,  
4; Key Club 4; Spanish Club  
2, 3, 4; Pep Club 1, 2, 3, 4;  
May King 4; Outstanding  
Athlete Award 4.

### Weeks, Lloyd

FFA 3, 4; Paxton High,  
Paxton, Fla., 1, 2.

### Wetmore, Judy

Crown Jewel 4; Pep Club 4;  
Ocala High, Ocala, Fla., 1, 2.

### White, Dan

Basketball 1; Class Play 3;  
Spanish Club 2, 3; Key Club  
3, 4.

### White, James

Basketball 1; Track 1;  
Spanish Club 2, 3, 4; Li-  
brary Council 4.

### Woolfolk, Deana

Class Pres. 1, 2; Swimming  
1; Crown Jewel Ed. 4; Class  
Play 3; Pep Club 1, 2; Pres.  
Club Sec. 2; Spanish Club 2;  
Band Solo Twirler 1, 2, 3, 4,  
Head Majorette 3, 4; FHA  
1, 2, 3, 4, V.P. 2, Pres. 3,  
State Degree 3, State Pres.  
4, Student Adviser 4; DAR  
Sewing Award 1, 3; Cherry  
Pie Winner 1; Homecoming  
Court 1, 2; FFA Sweet-  
heart 2.



Judy Seymour ..... Treasurer      Susan Sefton ..... President  
 Gates DeHart ..... Vice President      Janice Rothbauer ..... Secretary  
 Francis Petering ..... Sponsor

## Juniors



Donald Mack Acree  
 Marjorie Louise Albritton  
 Margaret Ann Aleck



Samuel Richard Arthur  
 Wilma Doris Bees  
 Jonathon Willingham  
 Belknap  
 Fredrick William  
 Bonneman



Eddie Stovall and Patsy Combs

## Best All-Around

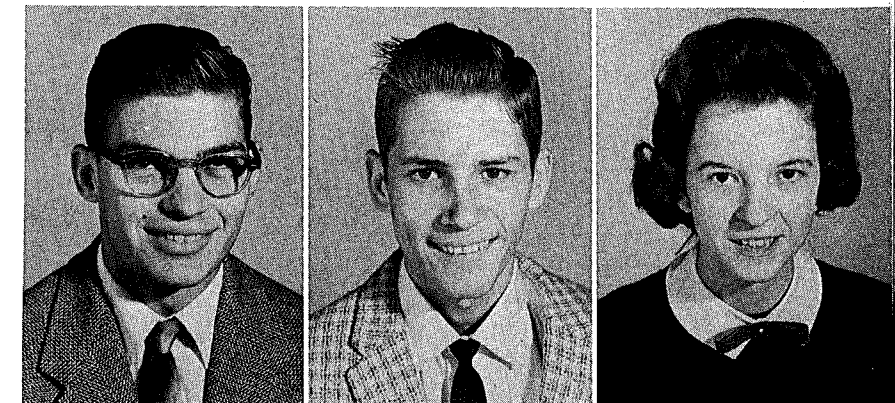

Kenneth Lucas Bostwick  
 Leonard Henry Breseman  
 Bobbie Muriel Brock

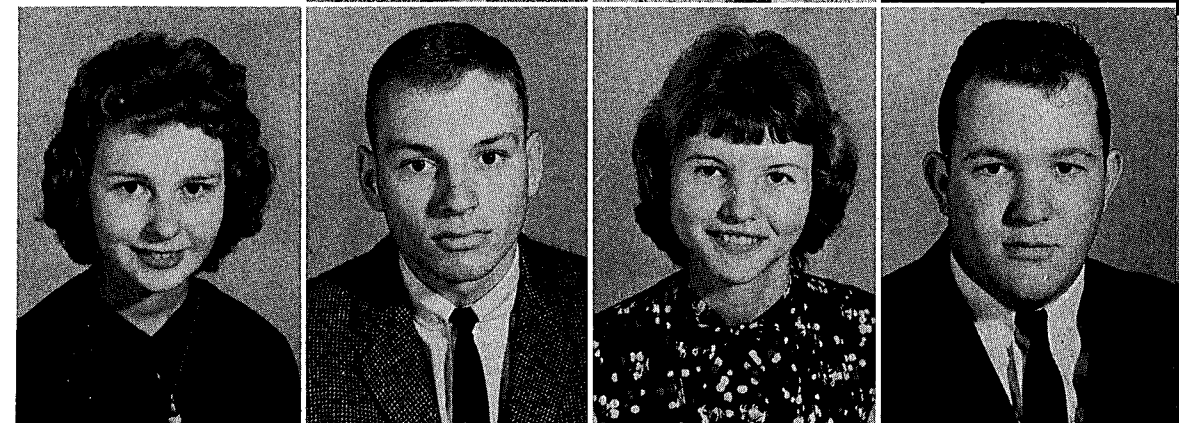

Florence Elizabeth  
 Brocksmith  
 James Aubrey Brown  
 Margaret Lee Burkett  
 Scottie James Butler

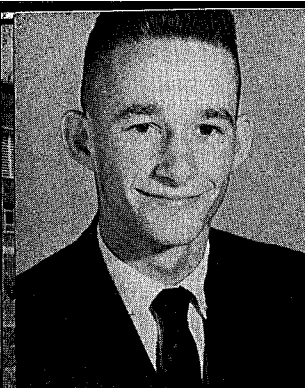

Lucas Poe Cain  
Wilda Anne Cain



Sherry Jaudon Clayton  
Verna Dale Clewis

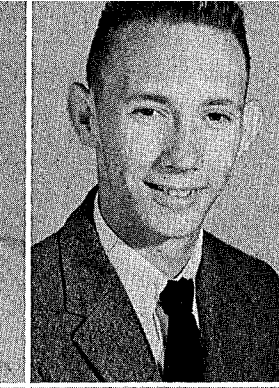
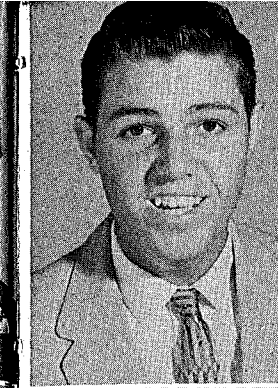

Cecil Ellis Danford  
Neal Lee Davis



Sue Caroline Gaston  
Carol Joy Gillespie

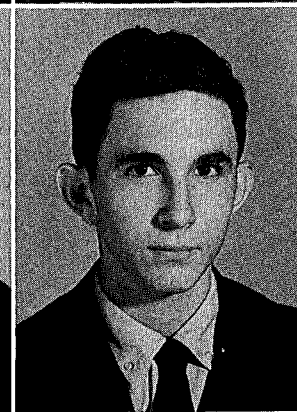

George Patrick Henry  
Cannon  
Stanley Dennis Cannon

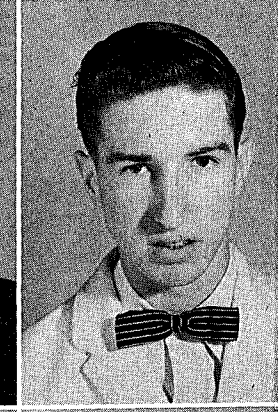
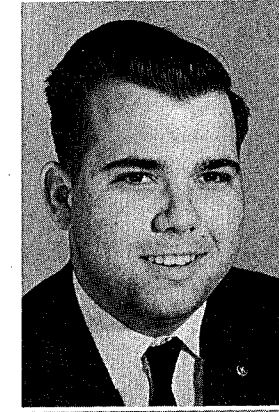

Joseph Alton Collins  
Ronald Troy Collins



Patricia Ann Davis  
Gabriel Gates DeHart

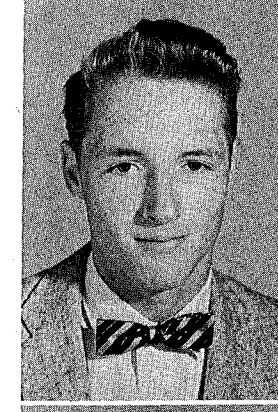

Jerry Edward Goolsby  
Frank Gordon Haas



Frankie Mildred Carnley  
Gerald Ray Carnley

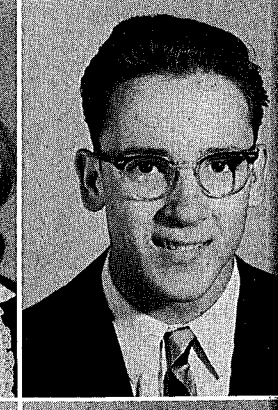

Mary Patricia Combs  
Charles Edward  
Connelly



Jackie Lynn Denton  
Maureen Linn Dettra

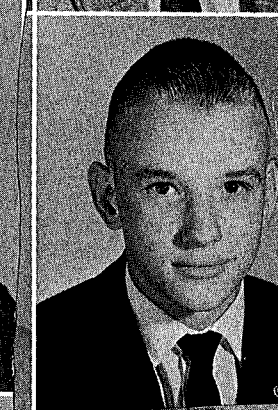

Linda Carol Hall  
Thomas George Harmon



Shirley Ardelle Carter  
Virginia Ann Caswen

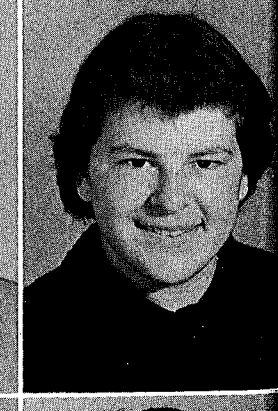
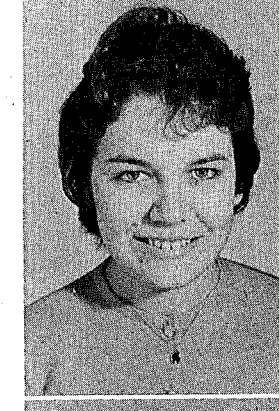

Nancy Pearl Connelly  
Bessie Ruth Connelly

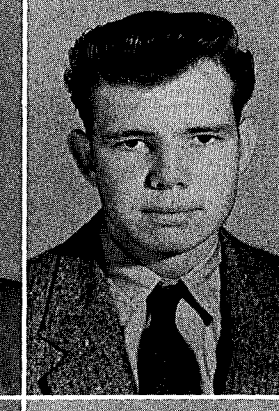
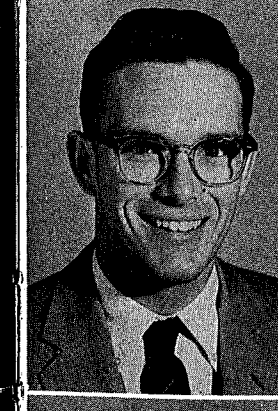

Walter Wayne Dykes  
Raymond Earl Elliott

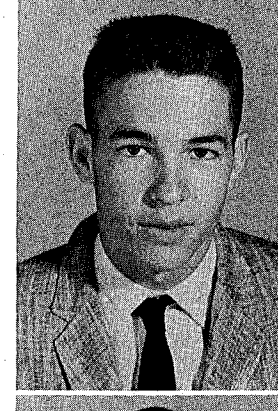

Travis Paul Harrison  
Gail LaVerne Harvard

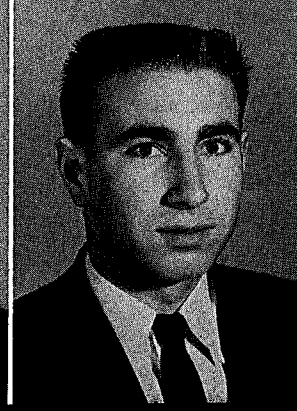

Jerry Robert Champion  
James Michael Chapman



Judith Lee Cottle  
Ronald Bert Crosby

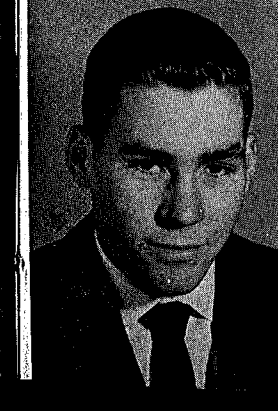

William Ray Elliotte  
Robert Lee Gailey

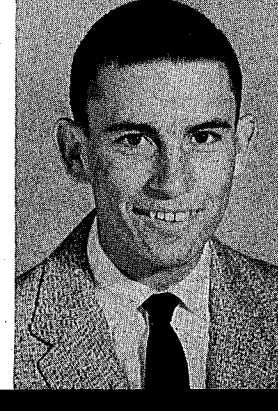

Ronald Wilson Harvard  
Robert Olvin Heath



Jefferson Wesley Holland  
Hazel Fay Hollingsworth

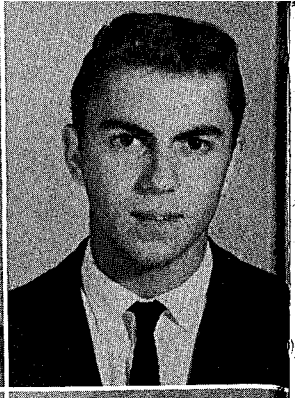
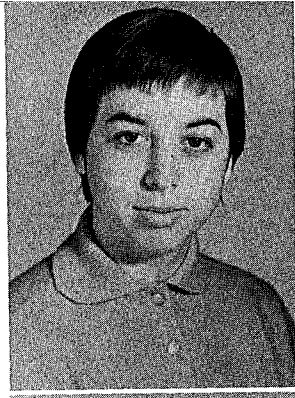

Anita Ruth Kaufmann  
Robert Graham Keesler

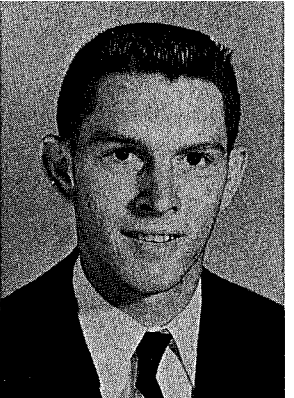

Ivy Clayton McElroy  
George Ernest McGill

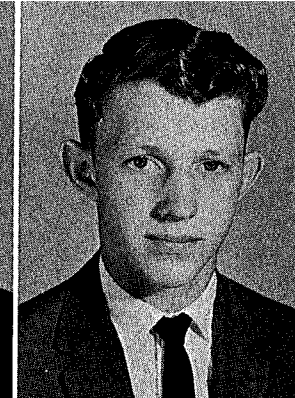
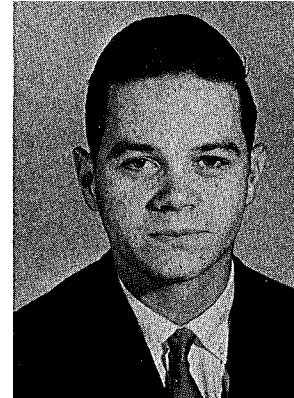

William Thomas Parry  
James David Partin



Sue Ann Hudgins  
Linda Sharon Hutchinson

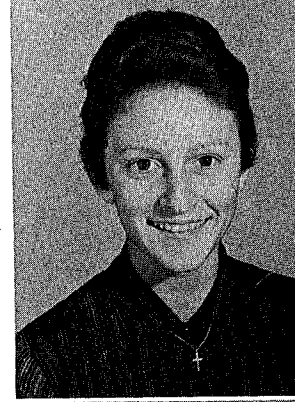

Julie Elizabeth Kenney  
Carole Ann Kline

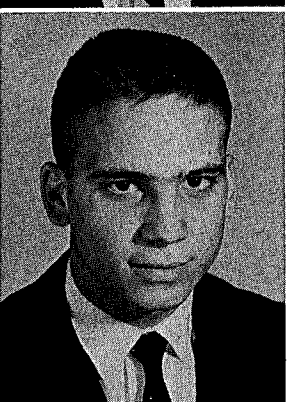

Edwina Carol McKenzie  
William Alan McKenzie

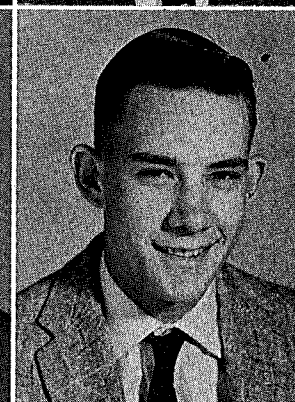

JoAnn Lee Patterson  
Gary Hoyt Pearson



James Ross Jeffrey  
Cheryl Ann Johnson



Cheryl Jeane Lane  
Margaret Cecilia Lane

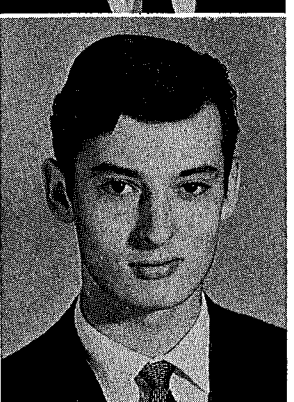

Deborah Joy Miller  
Harold Franklin Miller

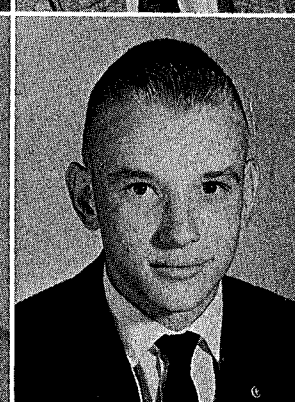

John Lawrence  
Petering  
William Edward Poser



Melvin Vernon Johnson  
Sara Alexander Johnson

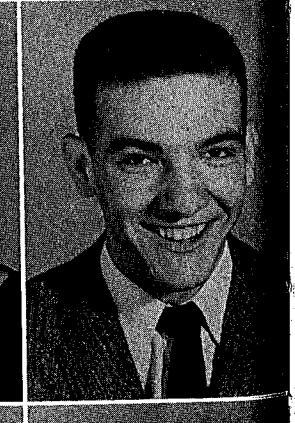
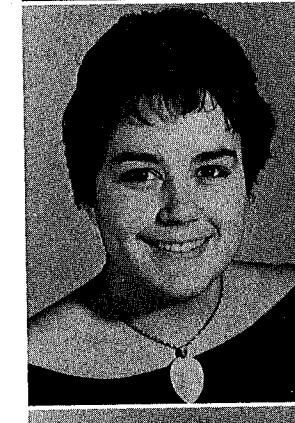

Muriel Joyce Lahr  
Randolph Lassiter

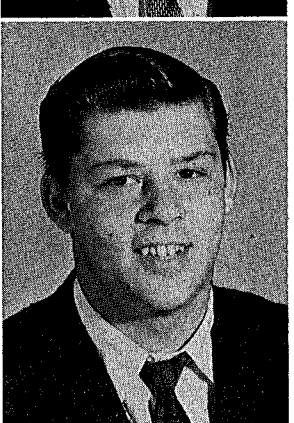
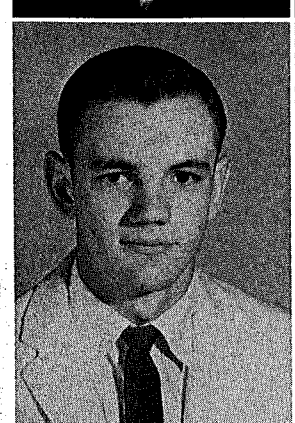

James Royce Milner  
Michael Graham Otto

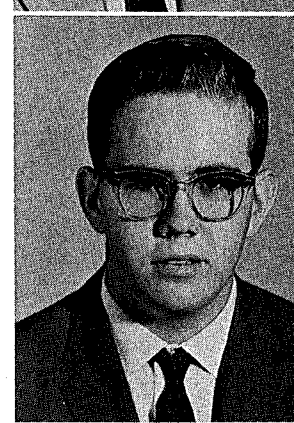

Johnny Veckers Price  
Lynn Roberta Proctor



Sandra Lee Jones  
Wanda Lou Jones



Sandra Faye Lowhorn  
Ann Elizabeth Manry

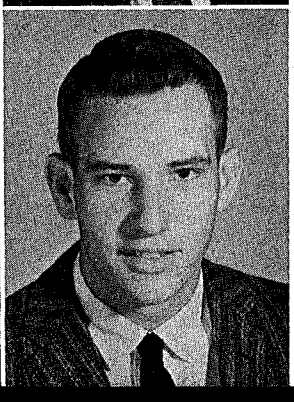
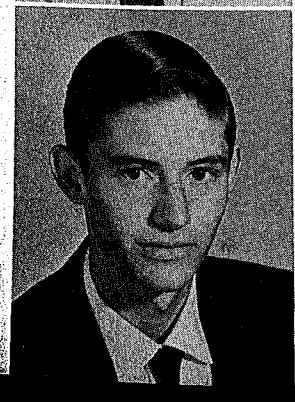

Carlos Julian Owens  
Norman Preston Padgett



Pamela Jean Pugh  
Judy Ann Raines

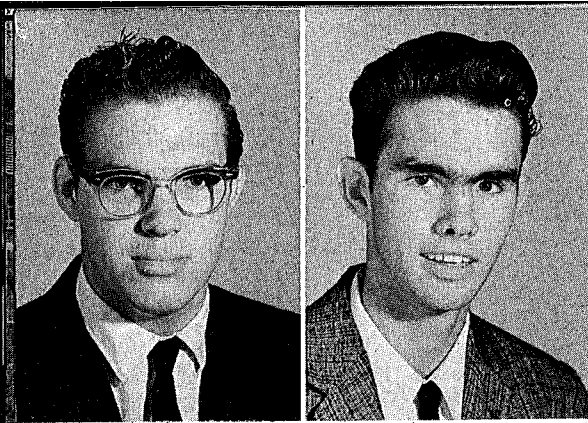

Freddy Delano Richards  
Radford Stanley Roberts

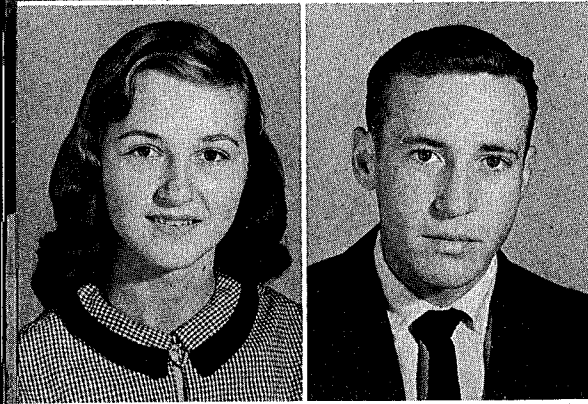

Ernestine Smith  
Roberta Lucille Smith



Janice Elaine Rothbauer  
Phillip Gene Saunders



Rosalie Ethel Smith  
Samuel Lewis Smith

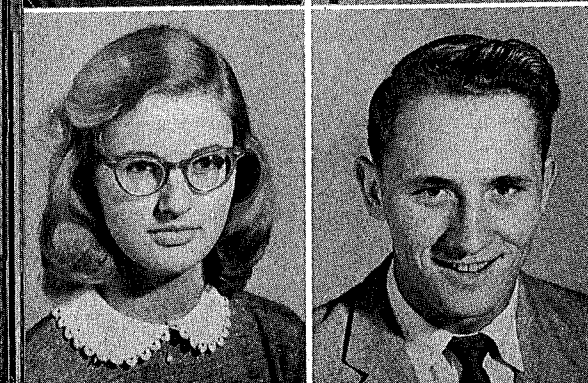

Miriam McDonald Scaggs  
Betty Lou Scarborough



Alberta Stubbs Sprott  
John Henry Stegman



Suzon Fay Scofield  
Susan Luree Sefton



Eddie Leonard Stovall  
Walter Malcolm Stover



Judith Ann Seymour  
Thomas Lee Seymour



Janice Mae Struthers  
Julia Marie Struthers



Richard Cyril Sutherland



Kenneth Roy Taylor



Thomas David Ward



Russell Jason Watrous



Grady Herman Temples



Amorette Kennedy Tillett



Fredrick Lee  
Weatherwax

Mildred Olivia Webb

Boone Doubly Tillet, III

Patricia Joyclin Tucker

Homer Floyd Willis

Linda Gajl Willis

Sheridon Lee Turner

Laura Joyce Varn

Phillip Marion Wise

Gwenda Sue Witten

Shirley Loretta Vaughan

Judith Annette Wade

Sylvia Ann Youmans

Sherlock

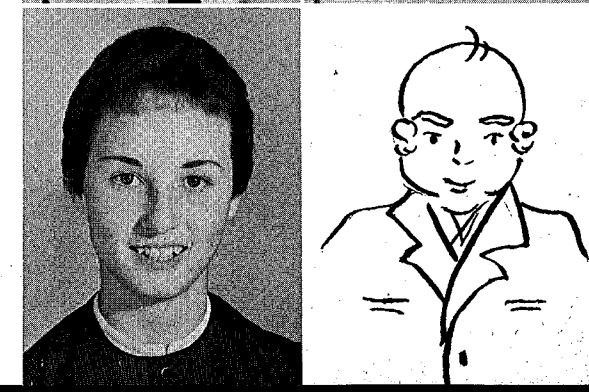
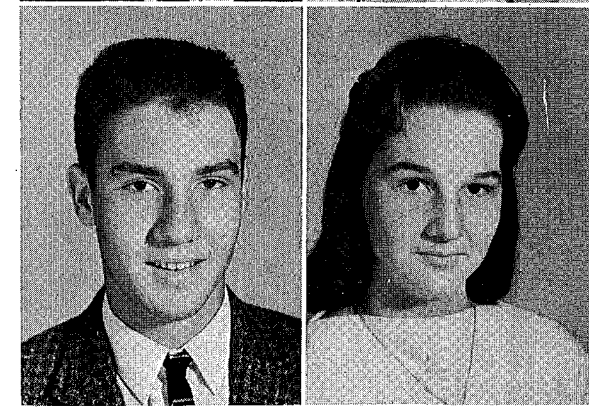
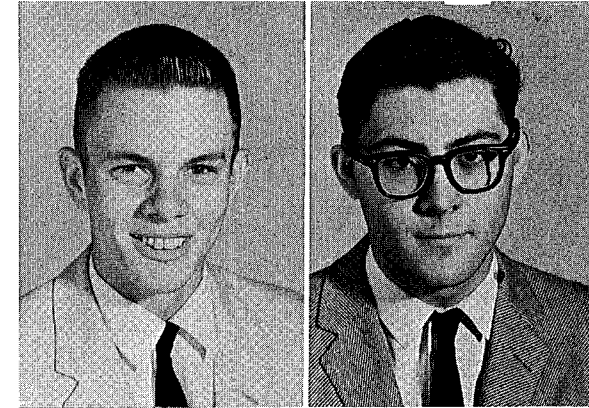



Carol Fischer ..... President      Ellen Murdoch ..... Vice-President  
 Tempa Eiford ..... Secretary      Nancy Lewis ..... Treasurer  
 Mr. Mann ..... Class Sponsor

## Sophomores

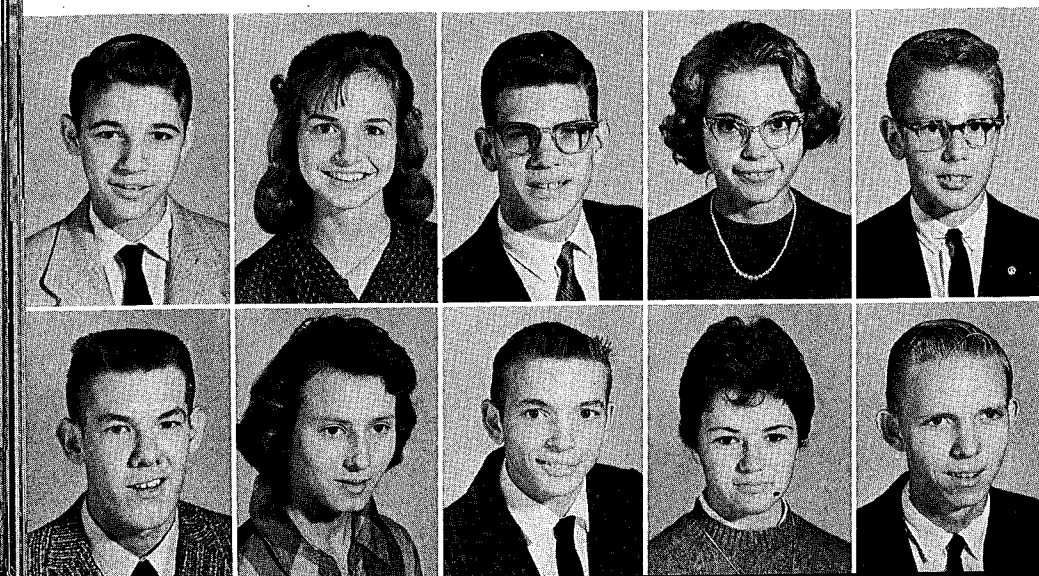

James Walter Abele  
 Sammie Jean Acree  
 John Gilruth Adams  
 Barbara Jean Akers  
 Emory Arthur Anderson

Jerry Edwin Anderson  
 Jane Avirett  
 Lamar Batson  
 Mary Helen Batten  
 William Wayne Bedsole

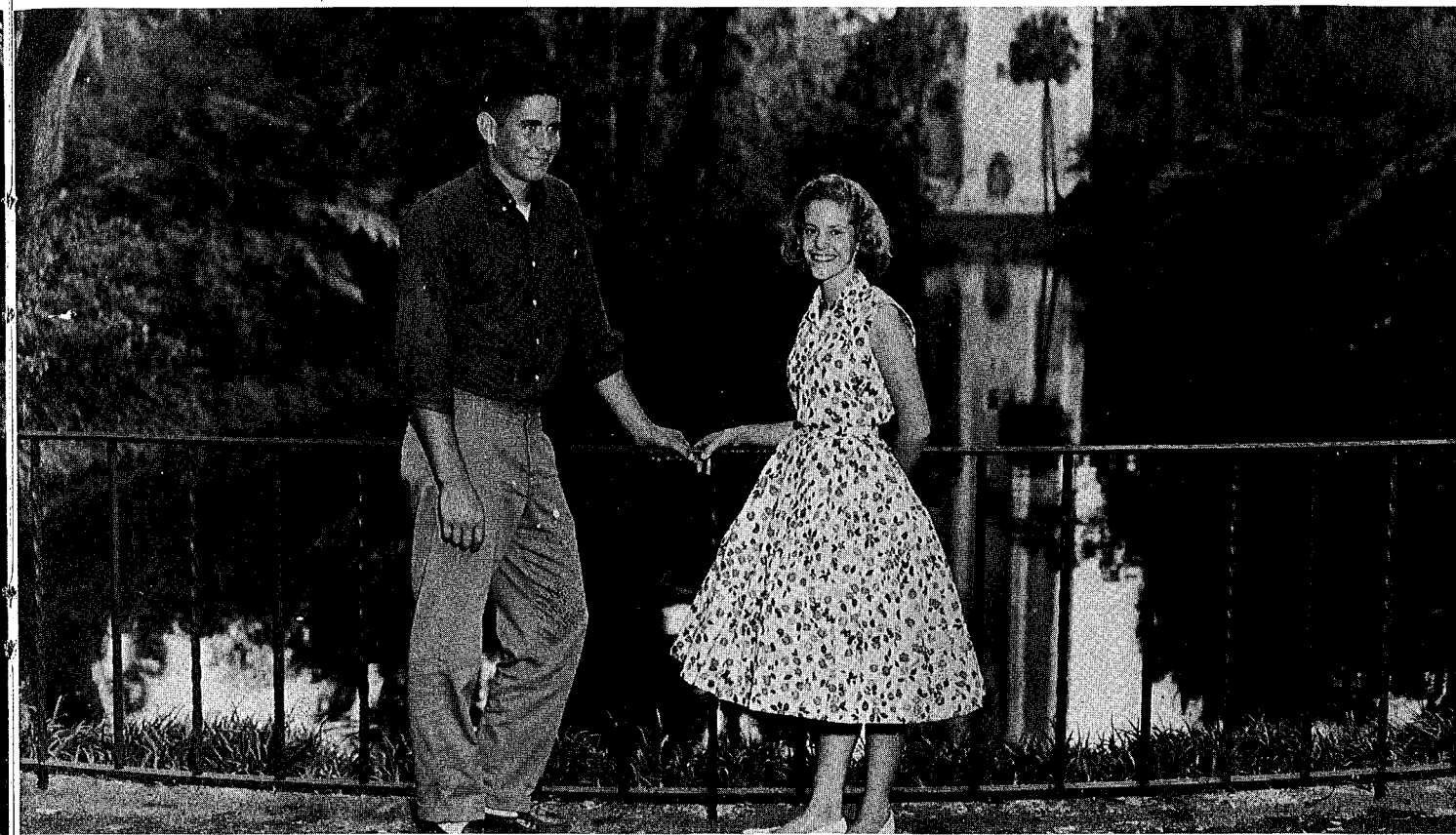

David Braggins

Ellen Murdoch

## Best All Around



Kuehl Wayne Blocker  
 Patricia Ann Bowden  
 Olivia Sue Bowden  
 David Haisley Bower  
 Paula Ann Brack

David McDaniel Braggins  
 Betty Joyce Branch  
 Douglas Franklin Brooker  
 Leslie Howard Bunner  
 Barney Lee Bush



Rose Marie Buxton  
Loucretia Pearl Cain  
Patricia Ellen Cannon  
Ann Babbitt Carr  
Donna Kay Carter



Sheila Tincy Carter  
Nan Camille Cassady  
Geraldine Chapman  
Susan Lora Chelette  
Mary Kathleen Cherry



Douglas William Clow  
Lawrence Curtice Connelly  
Susan Mary Contway  
William Jefferson Copeland  
Barbara Elaine Cottle

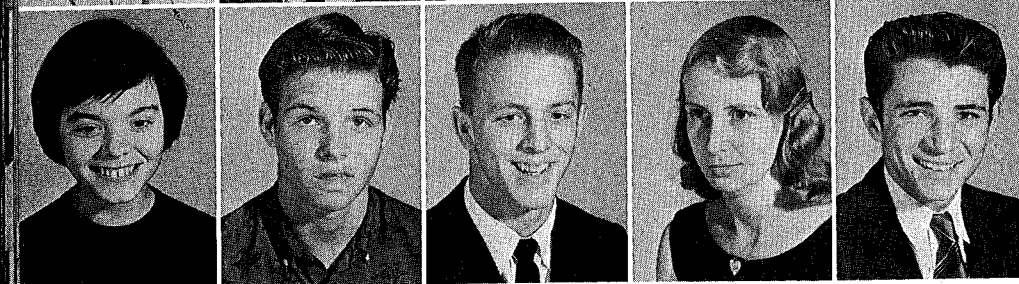

Priscella Pamela Craig  
Richard Malone Crawford  
William Henry Crouse  
Doris Mae Deese  
William L. Delk

William Robert Ground  
Henry Wesley Hackle  
James Henry Harper  
Jerry Lamar Hayes  
Sandra Ann Henry

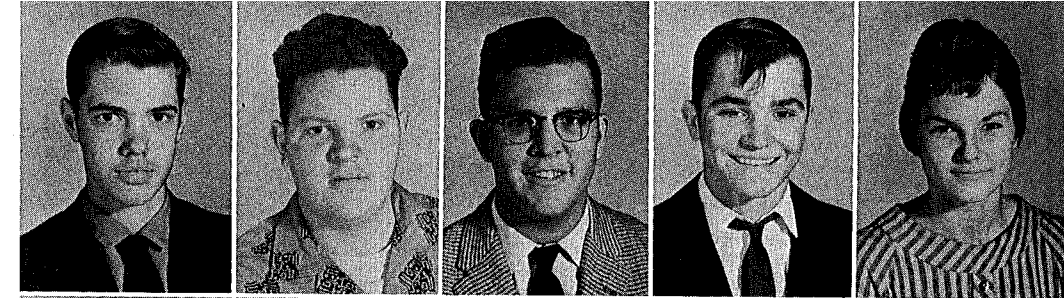

Nancy Jo Higginbotham  
Beverly Ann Hodge  
Robert William Hoffman  
James E. Hollingsworth  
Joe Hornsby



Gloria Annette Houk  
Donald Ervin Howell  
John Ervin Howell  
Camie Hortense Hudson  
Eunice Marylou Hudson

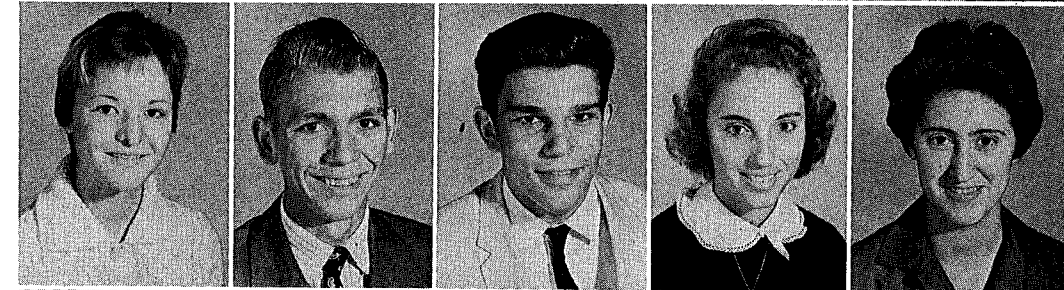

David Earl James  
Kandi Katherine Kincaid  
Richard Kneeland  
Genny Lee Knight  
Roger Dale Knight



Thomas George DeVille  
Phyllis Lorraine Draper  
Sandra Ann Durbin  
Tempa Elaine Eiford  
Billy Morris Ellington

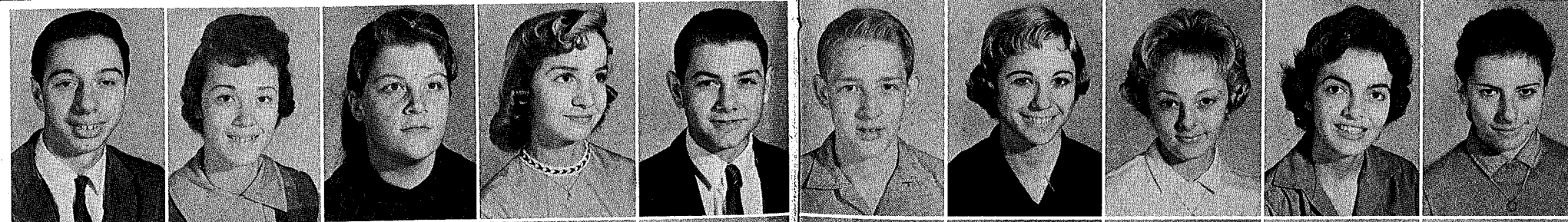

Charles Robert Lamb  
Nancy Evelyn Lewis  
Julia Ann Lodmell  
Cheryl Ann Lovett  
Sharron Anne Lyons

Carole Lee Emerson  
Robert Bruce Fann  
Dale Smith Fischbach  
Carol Virginia Fischer  
Kenneth Paul Fisher



David Russell McAllister  
Susie Carol McCann  
Gail Marie McDonald  
Linda Gail McDowell  
Carl Everett McKeeman

Thomas Jay Flagg  
Charles Wade Franklin  
Lola Jean Galloway  
John Emory Gleason  
Judith Cecile Greer



Edwina Carol McKenzie  
Maureen Helen McKeon  
Sandra Jean Marshall  
Peggy Joyce Messer  
Phyllis Myle Messer



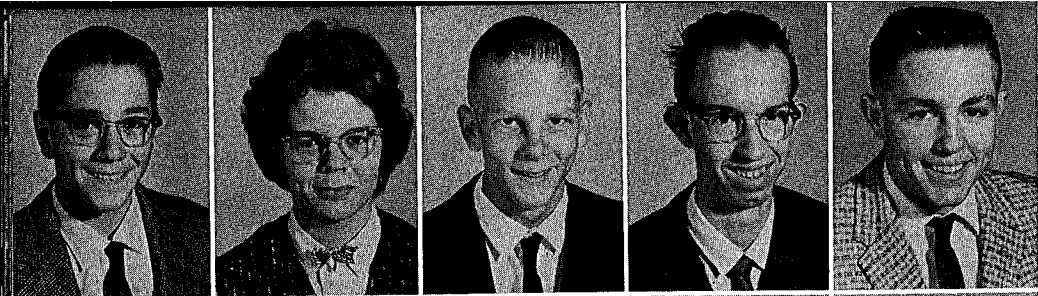

Ronald Paul Michaelis  
Wanda Lillian Mimbs  
Larry Bradford Moody  
Joel Thomas Morrison  
Larry Dean Moss



Louise Ellen Murdoch  
Michael Robert Murdoch  
Johnnie Mae Murkerson  
Paul Stroh Newell  
William Brunson Newton



Jerry Howard Norton  
Linda Kay Norton  
Barbara Anne Pabst  
Jerry David Padgett  
Horace Richard Padgett

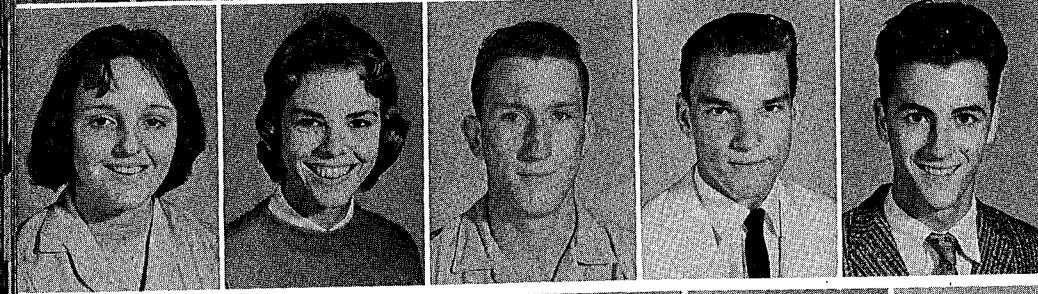

Judy Ann Palmer  
Phyllis Juanita Partin  
Kenneth Lee Paulk  
Roy Easter Pearce  
Clark Carson Pearson

Vernon Lewis Sikes  
Barbara Ann Sims  
Robert Kenneth Skipper  
Myma Louise Singletary  
Roy Langston Singletary



Joyce Ann Sisk  
David Woodrow Smith  
Gayle Blackard Smith  
Sandra Elizabeth Smith  
Sharon Eileen Spielman

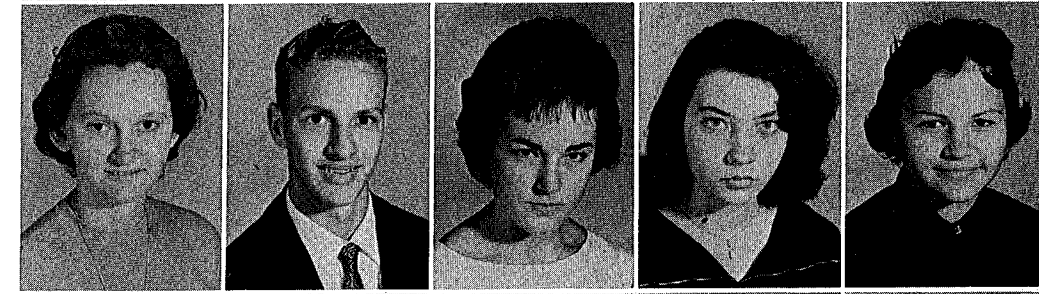

Carole Anne Spivey  
Donna Louise Sprankle  
Carol Ann Stevens  
Peggy Darlene Sutherland  
Wayne Beamon Tew

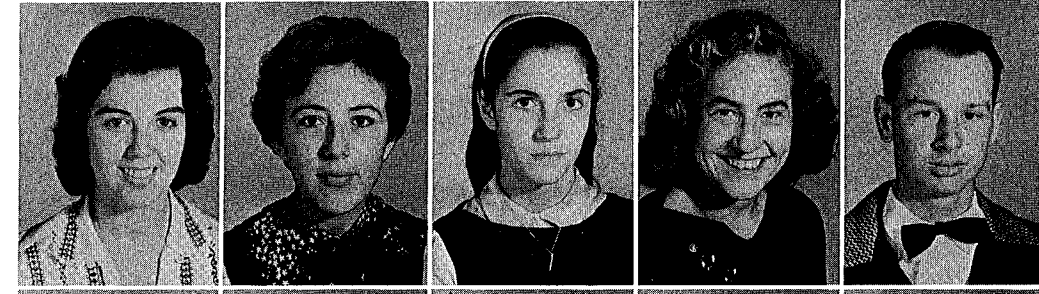

Dennis Gareth Thomas  
Roy David Thompson  
Luther Wayne Todd  
Franklin Wayne Underwood  
Nan Bullard Tillet

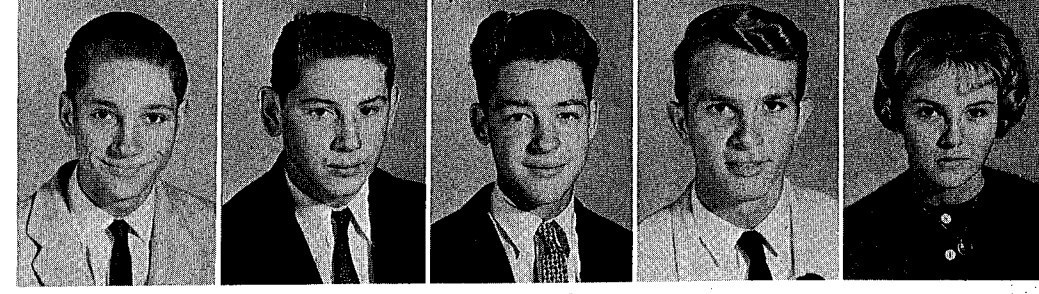

Betty Sue Pickles  
Dennis Gareth Purdy  
Robert Eugene Puterbaugh  
Jesse Allen Prescott  
Martha Sydor Rawlings

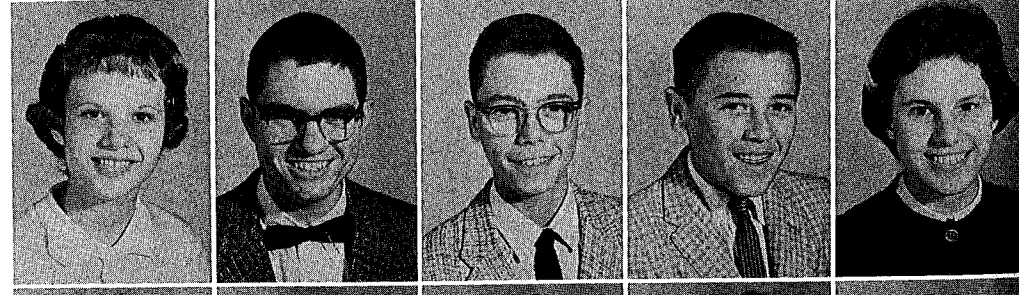

Jeanette Rhudy  
Linda Anne Rogers  
Martha Elizabeth Rogers  
Danna Merle Sams  
Patricia Louise Saunders



Velma Jean Scheets  
Edward Conrad Schumacher  
Gary George Sefton  
Donald Earle Sheppard  
Judith Ann Sikes

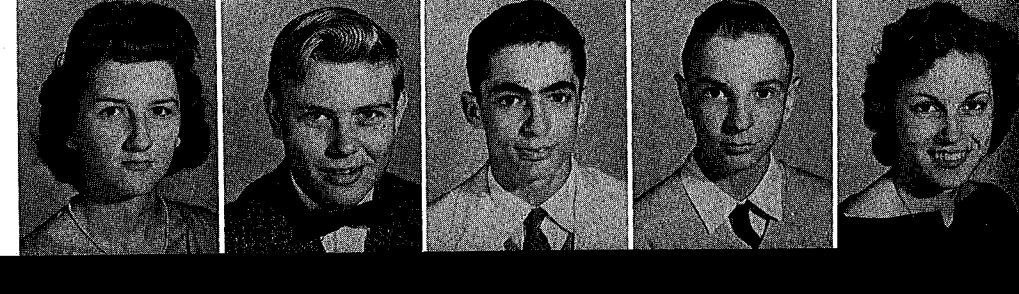

Jackie Royce Vickery  
James Roger Wallace  
Rhonda Renee Waller  
Sharon Yvonne Watson  
George Edwin Wetmore



Betty Gail White  
Marilyn Joyce White  
Donald Harold Widner  
Shirley Ann Williams  
Phyllis Elane Wise

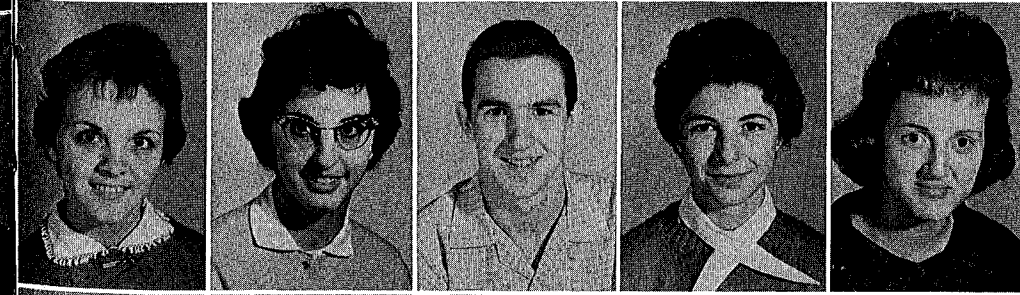

Emma Saralyn Wommack  
Charles Leon Yates  
Artis Curtis Youmans  
Joyce Olivia Youmans  
Lynda Kay Zipprer

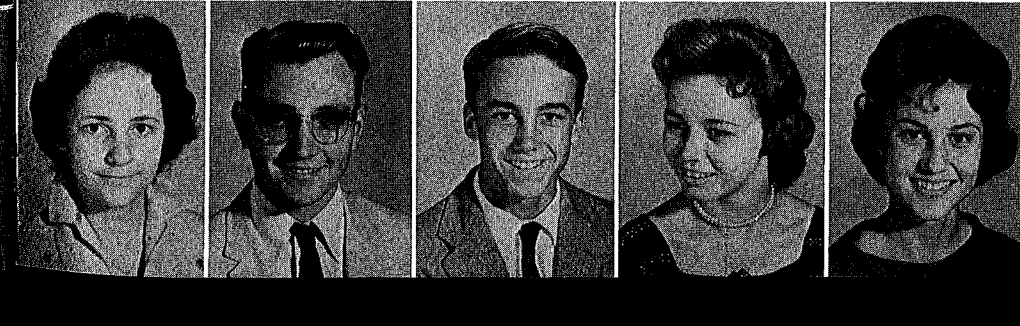



Janyce Gilbreath ..... President  
 Emily Parry ..... Vice President  
 Mr. Joseph Brow ..... Sponsor  
 Gina Longfield-Smith ..... Secretary  
 Pamela Crouse ..... Treasurer

## Freshmen



Rebecca Ellen Acree  
 Gerrald Bruce Anderson  
 Norman Douglas Ayers  
 James Riles Ayers  
 Jeannette Ailene Ayers

Billie Kathryn Backus  
 John Albert Baker  
 Ronald Steven Baker  
 John Howard Balliett  
 Orvail Maleome Barnett

Mary Lou Batson  
 Patricia Ann Beggs  
 Lucius Barton Bevis  
 Sharon Inez Blume  
 Barbara Ellen Bonneman



Sally Gooch Billy Drasdo

## Best All-Around

Elizabeth Bowen  
 Earl Robin Bowers  
 Judith Ann Branch  
 Gerald Allison Brannen  
 Gustaf Yarnell Brees

Kathryn Elizabeth Brice  
 William Barrett Brice  
 Stanley William Britt  
 Mary Lou Broaddus  
 Douglas Donald Brown

Deryl Edward Bullington  
 Marie Elizabeth Bunch  
 Patrick Mortimer Burkett  
 Rudy Avon Carnley  
 James Kent Carter

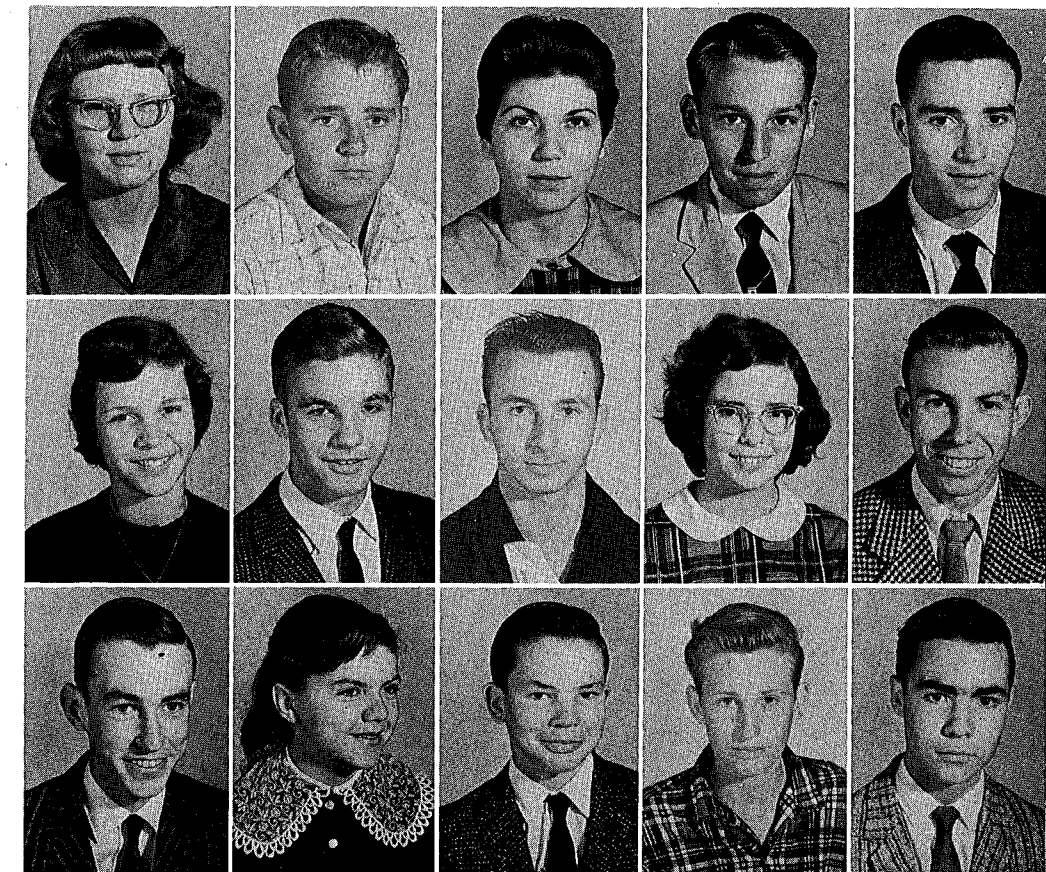



Patricia Ann Cash  
 Gary Allen Champney  
 Ingrid Maragret Chellberg  
 Paul Austin Clewis  
 Linda Joyce Coffman

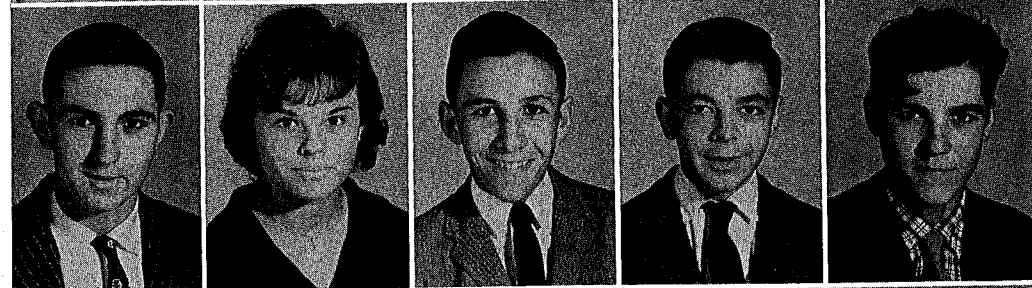

Thomas Franklin Collier  
 Sharon Lajauna Collins  
 Willie Leon Collins  
 John Garn Commeville  
 Roger Emanuel Cone



Sarah Augusta Connelly  
 Effie Mae Connor  
 Suzanne Carol Cooper  
 Sandra Gail Crawford  
 Roland John Crismond



Sharon Lenore Crosby  
 Linda Dianne Crosby  
 Pamela White Crouse  
 Little Mike Crowell  
 Bobbie Lou Danford

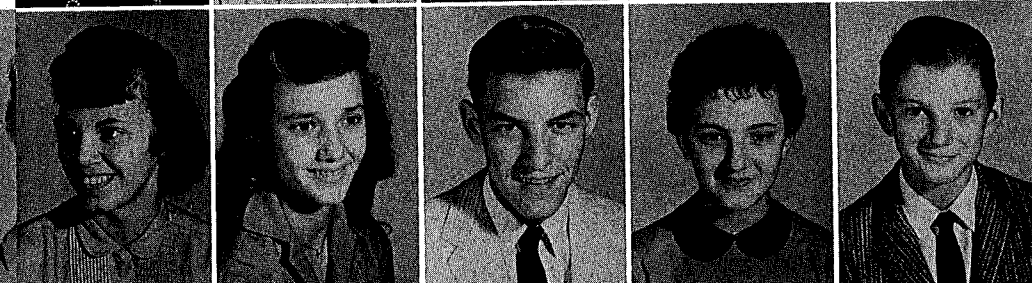

Rebecca Cathrine Dettra  
 Alynne Jacqueline Downham  
 William Alfred Drasdo  
 Mary Ann Drawdy  
 Kenneth Terry Duncan



Julia Marie Dykes  
 Annie Francis Earnist  
 Sandra Lee Evans  
 Eloise Farrow  
 Dorothy Joann Feathers

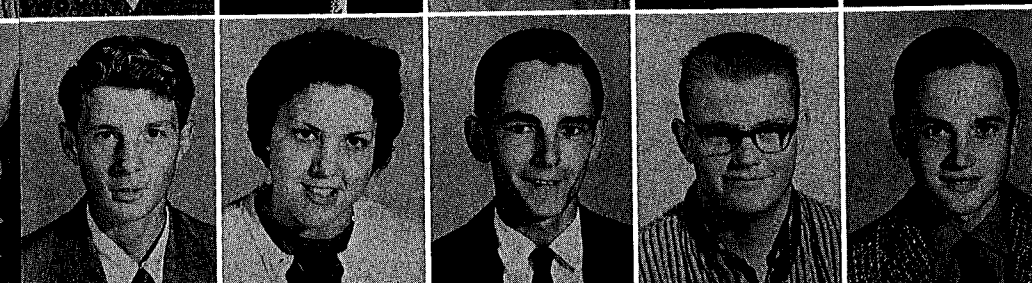

John Jay Feathers  
 Jacqueline Darlene Fennell  
 Jerry Dale Fisher  
 Austin Wayne Fowler  
 James Marvin Gee



Pauline Rae Gelnow  
 Janyce Rose Gilbreath  
 Sara Kathryn Gooch  
 Charlotte Ann Goolsby  
 Ola Faye Green



Phyllis Ann Griffin  
 Marian Lou Gukich  
 Judy Kay Guynn  
 Bennie Fred Hall  
 Janie Elizabeth Harrell

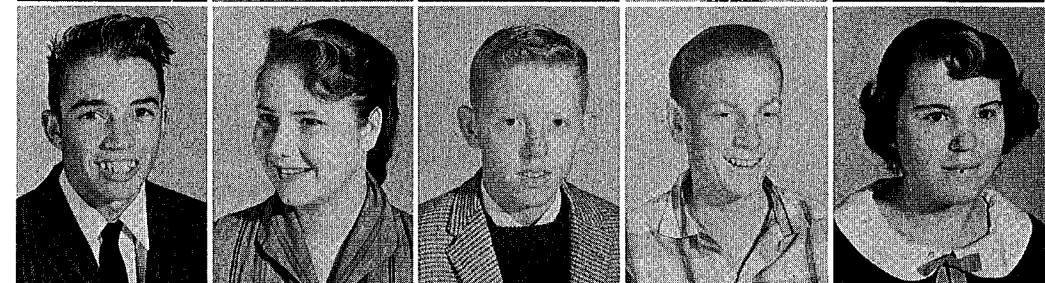

Burtice Harris  
 Mary Evelyn Hathcock  
 Henry Belah Hinton  
 Charles Harold Hollingsworth  
 Karen Ann Holmen

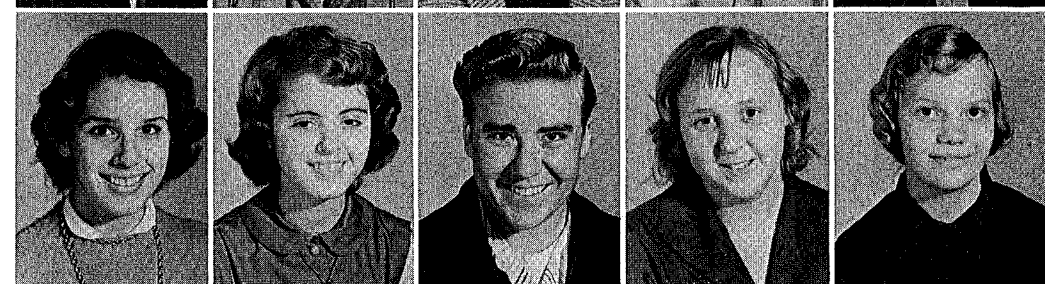

Suzanne Elizabeth Hubbard  
 James V. Hutchingson  
 Joyce Lorene Hudson  
 Margaret Ann Hurst  
 Kathleen Marie Ingle



Herbert Arthur Ingley  
 Jack Joseph Jacek  
 Gerald Jackson  
 Nancy Jane Jeffery  
 Timothy Ray Johnson



Lenwood Jesse Joiner  
 Jimmey Rex Jones  
 Leary Ernest Jones  
 Lee Sandra Jones  
 Joseph Edward Jones



Jerrel Patrick Jowers  
 Mary Jo Keen  
 Gloria Ann Kelly  
 Ronald Lynn Kikta  
 Barbara Annette Kirkland



Emma Patricia Kyser  
Barbara Ann Langley  
Carol Annette Lassiter  
Yvonne Karen Lewis  
Dianne Elisabeth Linton



Jan Maurine Linton  
Martha Georgina Longfield-Smith  
James David MacDonald  
Cereitha Ann McCall  
Cecil Ray McInnis



Sharon Joan McKeeman  
Alene McKinney  
Raymon Leslie Martin  
Benny Austin Miller  
Wayne Preston Miller

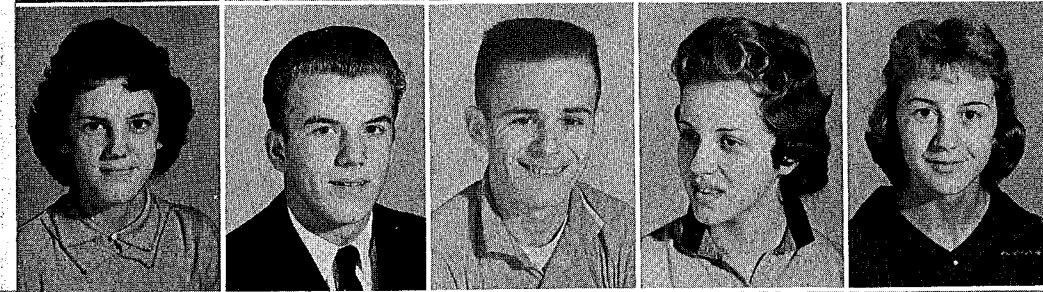

Donna Jackline Milner  
Robert John Moore  
Robert Grant Morgan  
Marion Sharie Morris  
Jonnie Marie Moser



Marsha Ann Myers  
Robert Melvin Murray  
Patricia Jane Norton  
Charlotte Ann Odon  
John Henry O'Kuma



Virginia Ann Owens  
Mildred Ann Padgett  
Essie Euelyn Page  
Emily Marquis Parry  
Betty Earl Patrick

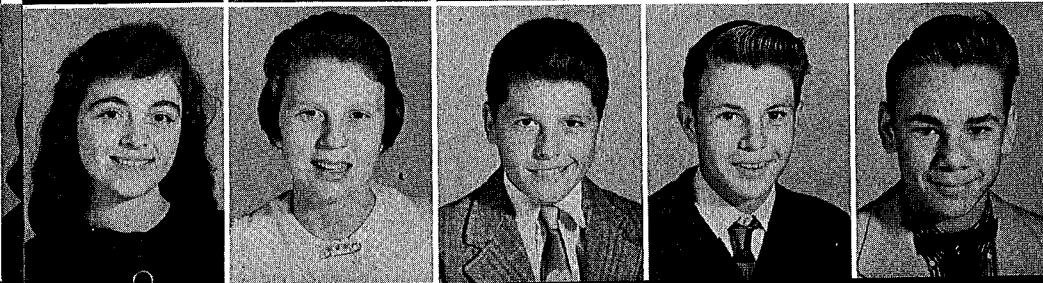

Jonell Diane Perry  
Marcia Anne Perry  
Joseph McArthur Platt  
George Oliver Pooser  
Curtis Rex Price

Karen Anne Rasor  
Sandra Annette Ridge  
Sarah Dewayne Ridgeway  
Juanita Robbins  
Raymond Robbins



Doug Morrow Robertson  
Harold Steven Robertson  
Charlie Glenn Robinson  
Karen Louise Sanders  
Clayton C. Savage

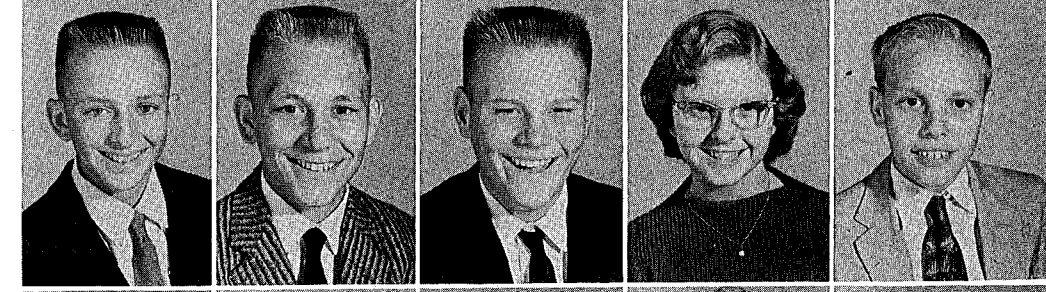

Barbara Helen Schofield  
Joe Harrison Settle  
Carol Lee Seymour  
Patricia LaVerne Shiver  
Martha Elizabeth Sims

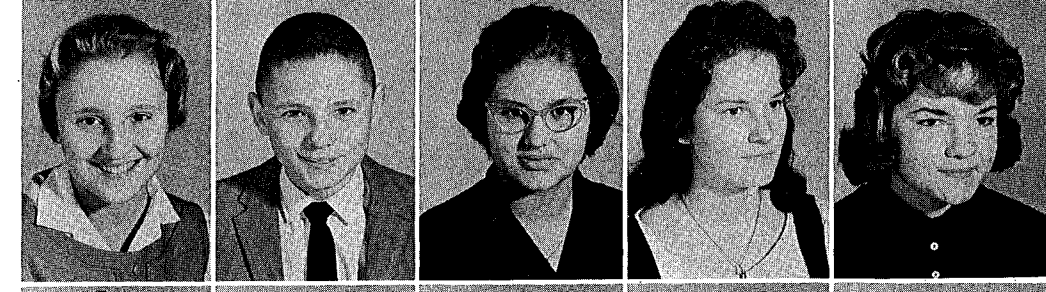

James Emmanuel Skinner  
Charles Roland Smith  
Glenda Faye Smith  
James Morgan Sprott  
Richard Mithel Stearns



Robert Julius Stokes  
Victor Bernard Story  
Martha Ann Strawn  
Nealie Elaine Stripling  
Lorna Lee Struthers



Mike Gussie Sullivan  
Thomas Eugene Sumner  
Thomas Hugh Sumrall  
Charles Henry Taylor  
Martha Jane Tennant



Betty Anne Thomas  
Vera Jeanette Tucker  
Nathan Roy Underwood  
Herbert Vernon Underwood  
Sherry Joyce Unsinger

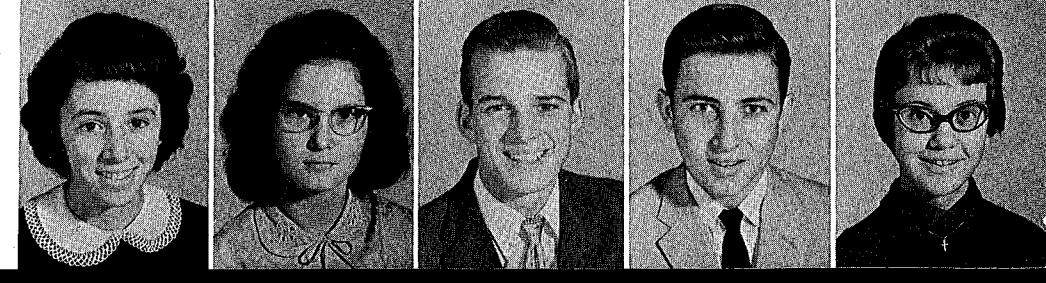



Kathleen Marie Varhol  
 William Nicholas Varhol  
 Dana Clara Vogel  
 Joseph Lincoln Walker  
 Patricia Roberta Walker



Robert Warren Walker  
 William David Wambles  
 Ernest Eldridge Ward  
 Lamar Waters  
 Joseph Eugene Webb



Albert Lee Widden  
 Marvin Peyton White  
 Betty Anne Wickland  
 Naome Jean Williams

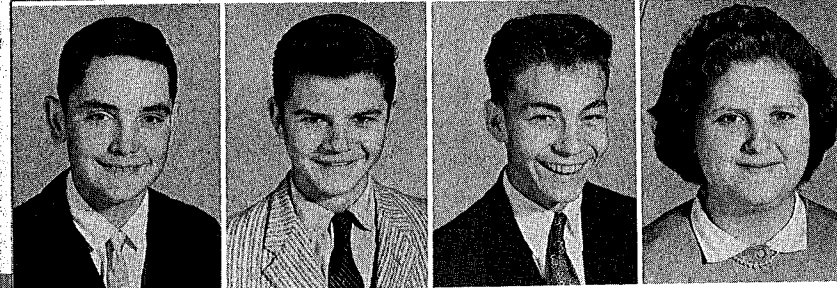

George Edmond  
 Williamson, II  
 David Emory Wine  
 Hugh Gerald Wright  
 Iva Bernell Wright



Jimmy Wyrosdick  
 Nelson Clark Yarger  
 Mary Ann Zipper

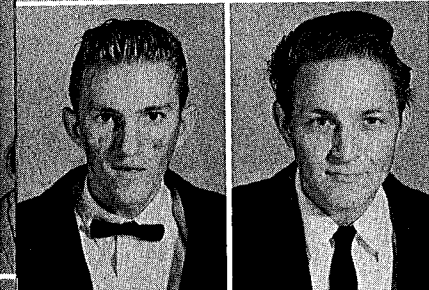

Edward James Zorn  
 John William Zorn

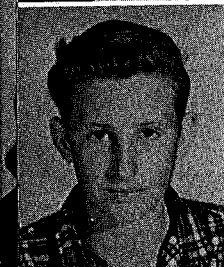

LeRoy Willie Williford



SPANISH CLUB NOTES  
 CLASS MEETINGS  
 F.H.A. NOTES



# Organizations



## Student Council

### OFFICERS

A. J. Barranco ..... President  
 Diane Stokes ..... Vice President  
 Mary Beth Anderson ... Cor. Secretary  
 Sue Witten ..... Recording Secretary  
 Gail White ..... Treasurer  
 Mr. David E. Wilson ..... Sponsor

### SENIORS

Carl Heishman  
 Jim Heishman  
 Nancy Newton  
 Bill Stephenson  
 Ronnie Stevenson  
 Gay Turnquist

### JUNIORS

Anne Cain  
 Gates DeHart  
 Frank Haas  
 Sharon Hutchinson  
 Judy Seymour  
 Alberta Sprott

### SOPHOMORES

Sammie Jean Acree  
 Emory Anderson  
 David Braggins  
 Tom Flagg  
 Carol Fisher  
 Ellen Murdoch

### FRESHMEN

Kathy Brice  
 Sally Gooch  
 Suzy Hubbard  
 Tim Johnson  
 Eddie Williamson  
 Hugh Wright



Teacher Appreciation Day  
 Nancy and the new motto



# Honor Society



### OFFICERS

Diane Stokes ..... President  
 Marta Schaaf ..... Vice President  
 Gay Turnquist ..... Secretary  
 Rosalie Smith ..... Treasurer  
 Miss Ola Belle Tillman ..... Sponsor

### MEMBERS

#### SENIORS

April Gooch  
 Tony Greer  
 Jim Harter  
 Betty Ann Jamison  
 Linda Sue Longfield-Smith  
 Peggy Powell  
 Diane Purvis  
 Marta Schaaf  
 Challas Davis Stanton

#### JUNIORS

Luke Cain  
 Patsy Combs  
 Pat Davis  
 Julie Kenney  
 Joyce Lahr  
 Ann Manry  
 Deborah Miller  
 John Petering  
 Lynne Proctor  
 Janice Rothbauer  
 Judy Seymour  
 Rosalie Smith  
 Alberta Sprott



Let's eat!

Lynne, Betty Ann, and Alberta.





THE HIGHLANDER BAND BROUGHT HOME STRAIGHT SUPERIORS FOR THE 18TH YEAR!

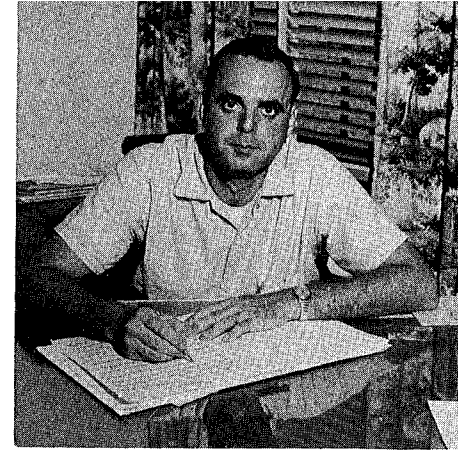

Mr. Bishop!

OFFICERS

Captain, Randall Dampier; Drum Major, Jim Harter; 1st Lieut, Nancy Newton; Sgt. of Details, Ronnie Stephenson; Build. Sgt., Bill Newton; Head Majorette, Deana Woolfolk; Asst. Head Majorette, Susan Chellette; Librarians, Lynne Proctor, L. S. Longfield-Smith, Judy Seymour

Lake Wales Highlander Band

THE HIGHLANDERETTES

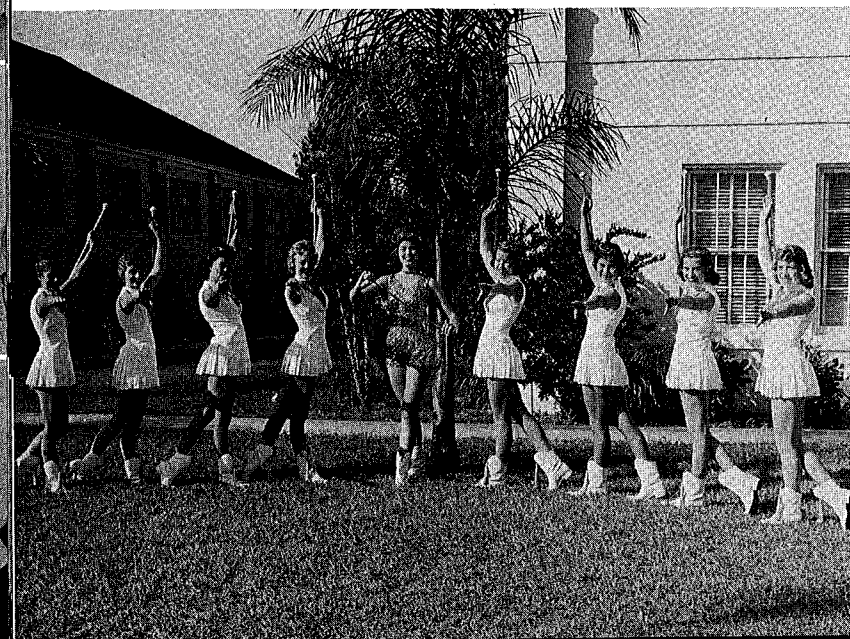

March of Dimes

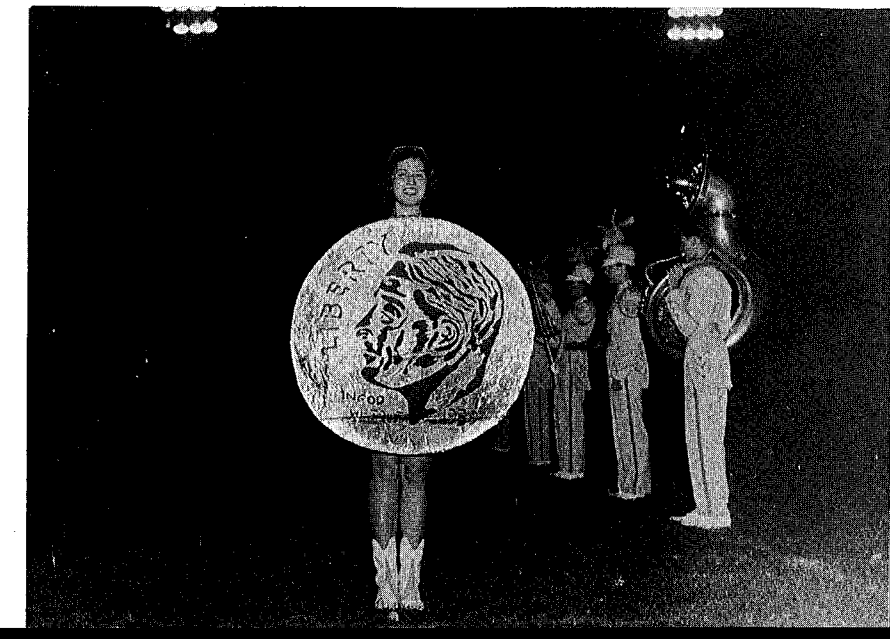

# Societas Romanas



Feast of the gods



Slave Labor??

### OFFICERS

- Anne Manry ..... President
- Patsy Combs ..... Vice President
- Susan Sefton ..... Secretary
- Betty Ann Jamison ..... Treasurer



# Los Picaros

### OFFICERS

- Ronnie Rothbauer ..... President
- David Tyler ..... Vice President
- Lynne Proctor ..... Secretary
- Peggy Powell ..... Treasurer



Ronnie Rothbauer breaks the pinata.

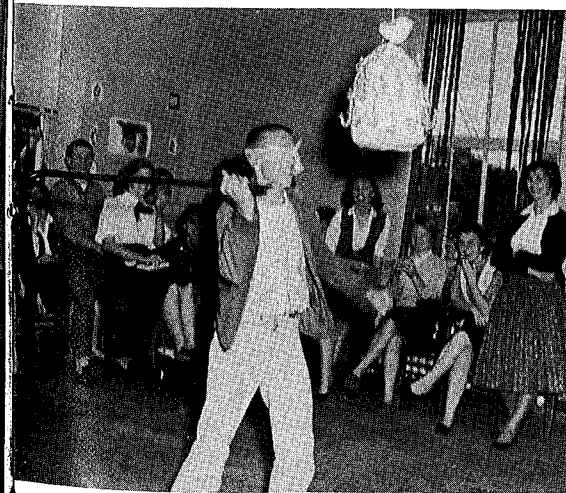





## Library Council

Hard at work

The gang



President  
Jimmy Hartsfield  
Secretary  
Bonnie Cassady

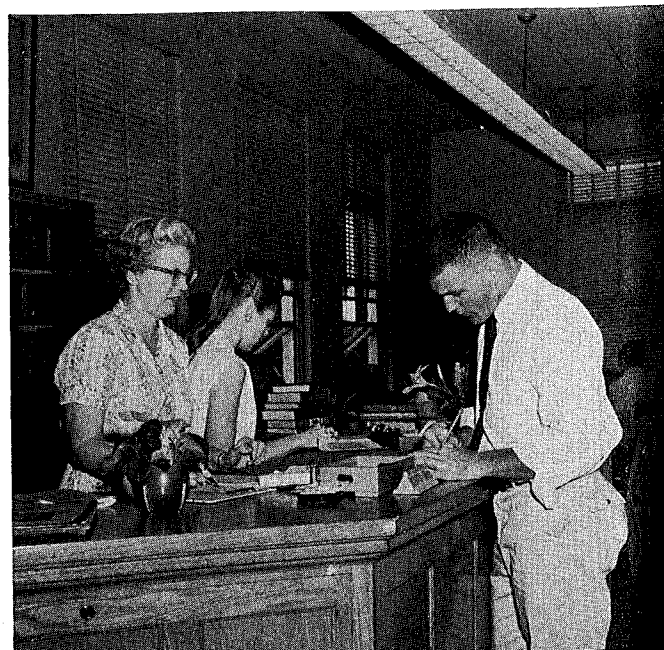

Enjoying the scenery



Our esteemed leaders???

President ..... Margaret Aleck  
Vice President ..... Jimmy Harper  
Sec.-Treas. .... Linda Nortan

## Garden Club



D.C.T. Students Hard At Work  
On Some Of Their Many  
Projects

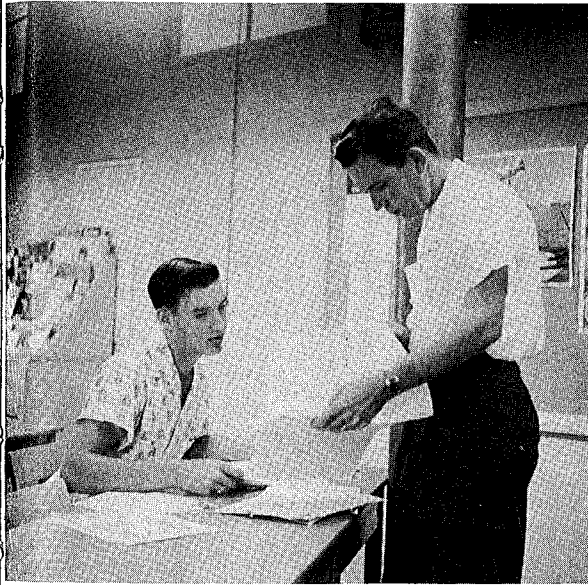
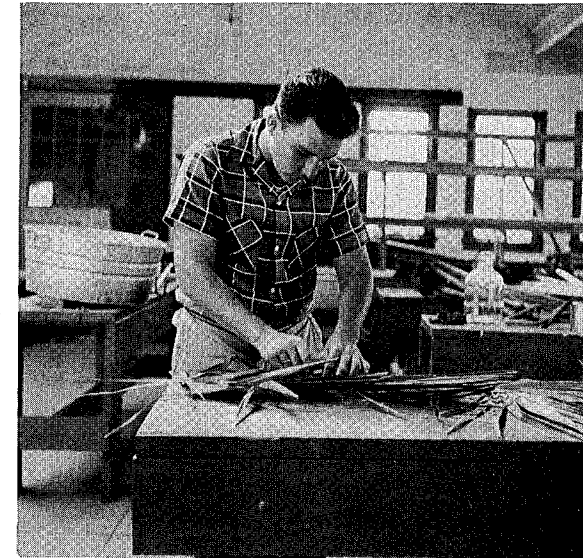

Diversified Cooperative Training

Outstanding D. C. T. Workers: Challis Stanton, Donald Smith

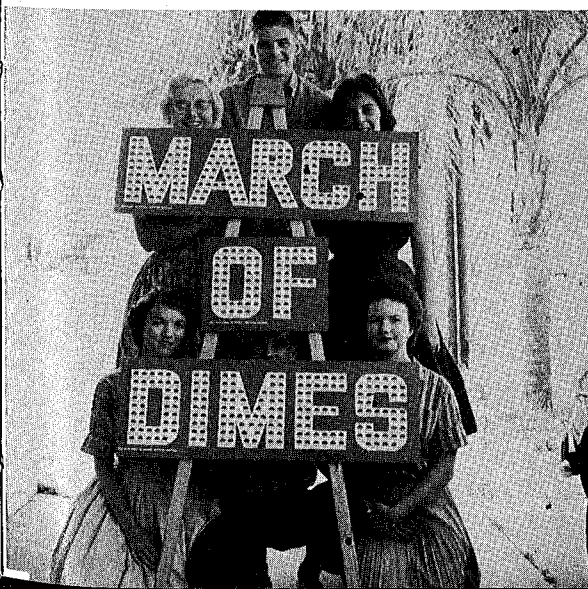



1st row: Carl Heishman, Jim Harter, Bill Newton, Jim Heishman, "Coach" Campbell, Gates DeHeart, Tony Greer, Bill Stephenson, A. J. Barranco. 2nd row: Ronnie Rothbauer, Dan White, A. D. Smith, Gordon McCann, Luke Cain, Randall Dampier, Ron-

nie Stevenson, Scotty Butler, Emory Anderson. 3rd row: Jackie Vickery, Larry Moss, David Bowers, Emory Gleason, John Petering, Joe Collins, Bill Pooser, Ross Jeffrey, Frank Haas.

- President ..... Tony Greer
- Vice President ..... Bill Newton
- Secretary ..... Gates DeHart
- Treasurer ..... Jim Heishman
- International Sec. .... A. J. Barranco

## Key Club



Locker Clean Up



David, Gerald, David, John, Arthur, Tom, Bob, and Dickie.



## Pep Club

All aboard for Dade City

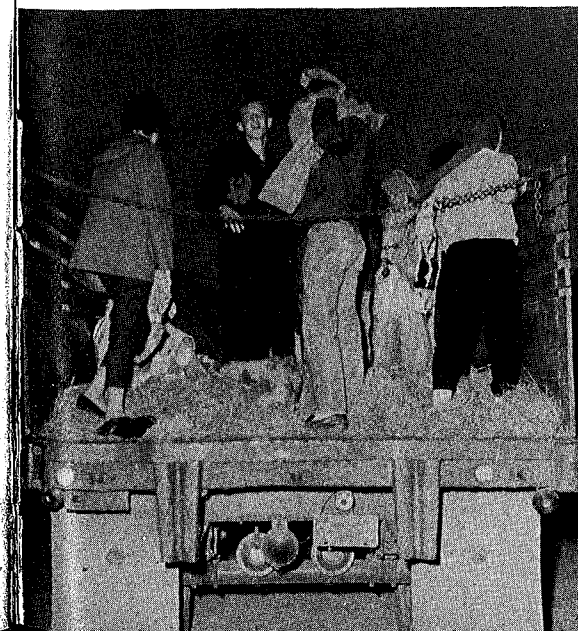

### OFFICERS

- Julie Kenny ..... President
- Gerald Powell ..... Vice President
- Diane Purvis ..... Secretary
- Sharon Hutchinson ..... Treasurer



"The Kings are Dead, Long Live the King!"

F.  
H.  
A.

OFFICERS

- Judy McDonald ..... President
- Joyce Lahr ..... V. Pres.—Prog. of work
- Cheryl Lane ..... V. Pres.—Projects
- Gail McDonald ..... V. Pres.—Pub. Rel.
- Susie McCann ..... V. Pres.—Rec.
- Patsy Champney ..... Sec.
- Wanda Mimbs ..... Treas.
- Elsa Samaan ..... Historian
- Judy Greer ..... Parliamentarian
- Deana Woolfolk .. Student Adv.—State Pres.
- Miss June Dixon ..... Sponsor



F.F.A.

OFFICERS

- Paul McElory ..... President
- Joe Smith ..... Vice President
- Rodney Hill ..... Treasurer
- Sid Stanford ..... Secretary



FFA keeps up nursery.





Girl's Chorus

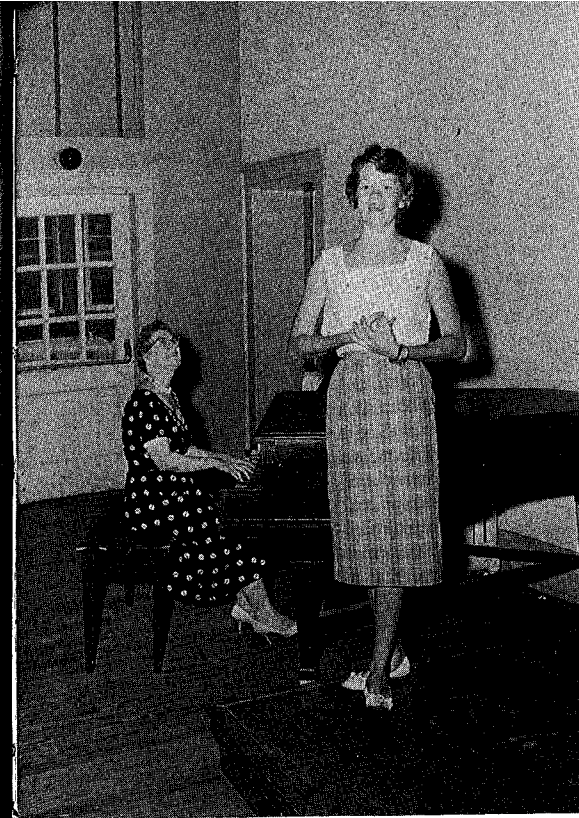

Soloist Gwynn



Trio: McKeon, Cherry, Zipper

# Chorus

Christmas Concert



## OFFICERS

- Gail Jones ..... Pres.
- Anne Cain ..... Vice Pres.
- Rosalie Smith ..... Treas.
- Judy McDonald ..... Sec.
- Mrs. Horne ..... Director

Mixed Chorus





## Junior Red Cross Council

Betty Ann and President Eisenhower.

### OFFICERS

John Petering . . . . . President  
 Joyce Lahr . . . . . Secretary  
 Mrs. Krimm . . . . . Sponsor  
 County President  
 Betty Ann Jamison

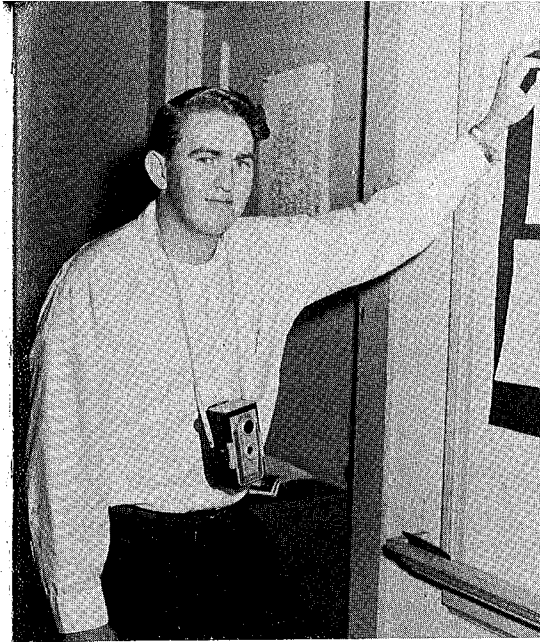

The least photographed boy in school.



Business Manager April Gooch and Assistant Judy.

## Annual

## S t a f f

### MEMBERS

Standing: Tommy Moyer, Jimmy Holben, Billy Stephenson, Diane Purvis, Judy Wetmore, Gay Turnquist, Mrs. Edwards. Sitting: Tony Greer, Deana Woolfork, Marta Schaaf, Camilla Hale, Betty Ann Jamison.



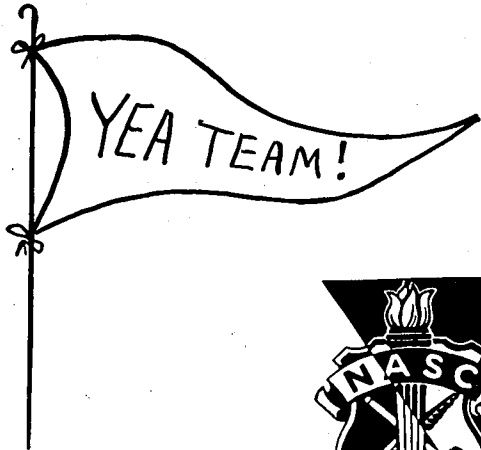

LATIN

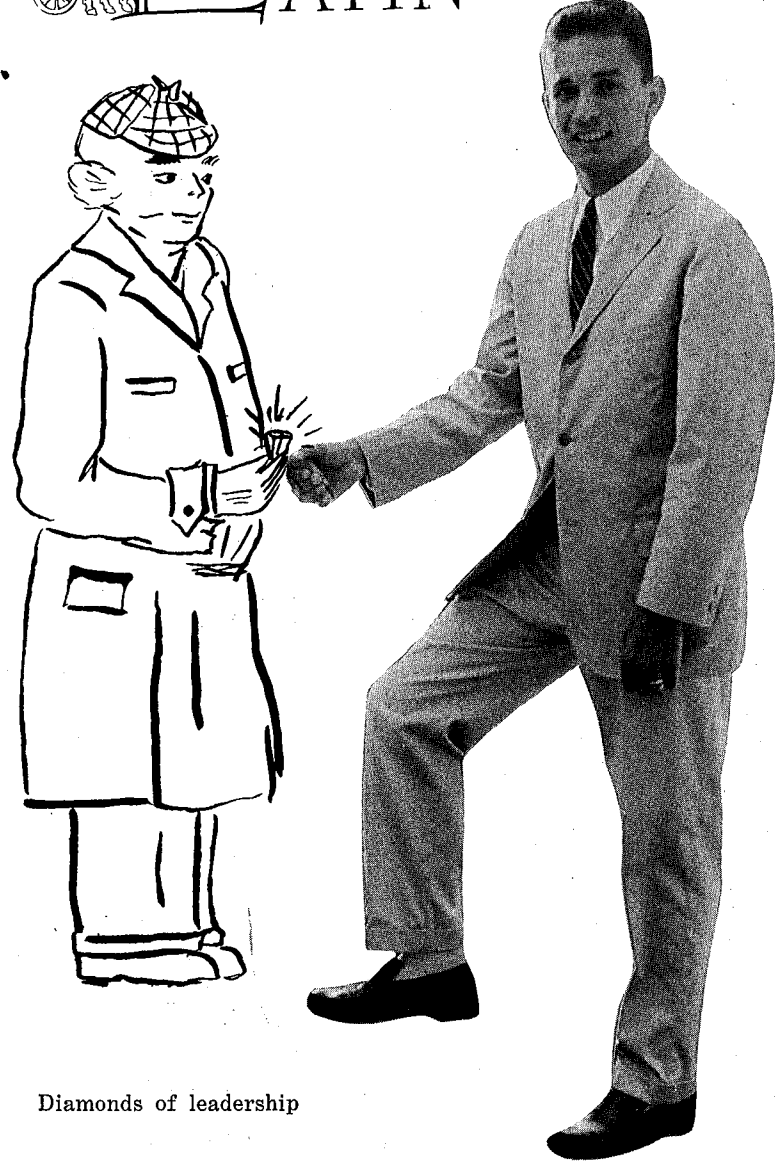
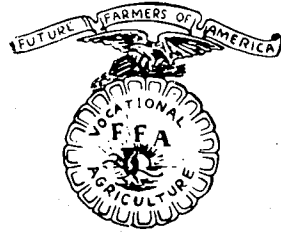

Diamonds of leadership

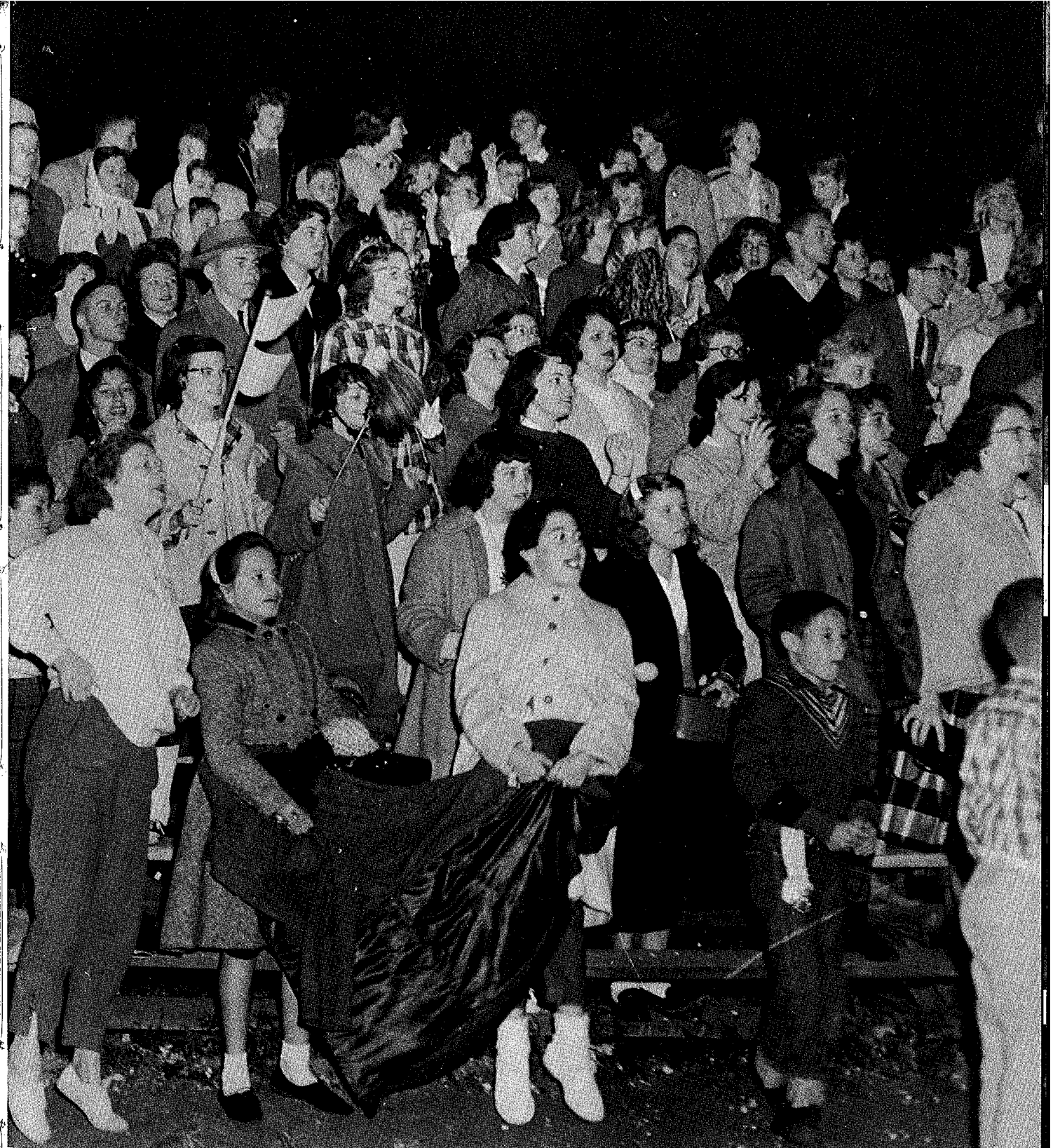

# Sports

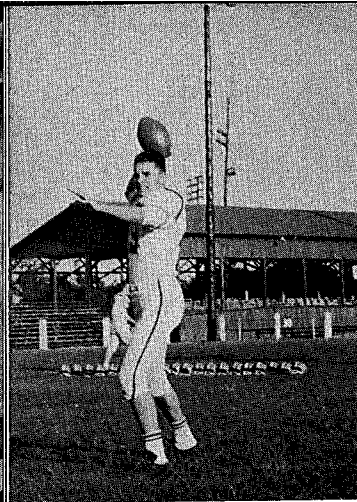

A. J. BARRANCO  
QB—All SFC  
Co-Captain

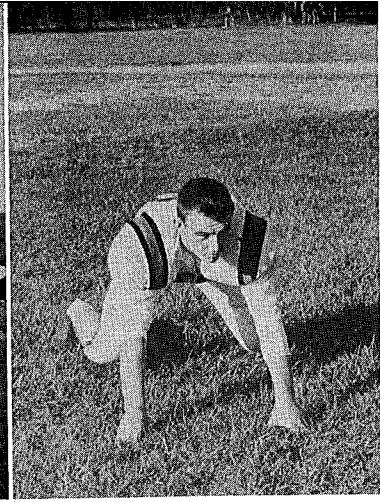

BILL STEPHENSON  
G—All SFC  
Co-Captain

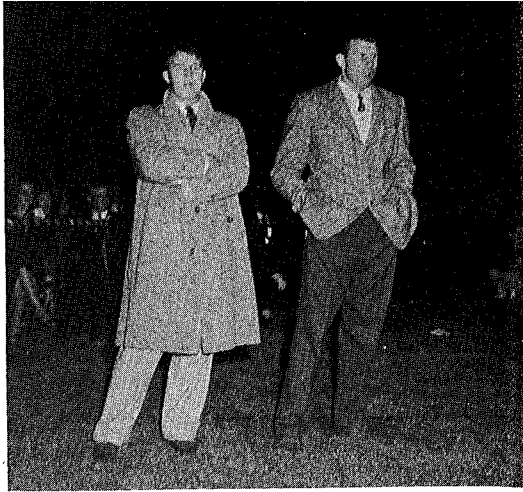

Concentration???

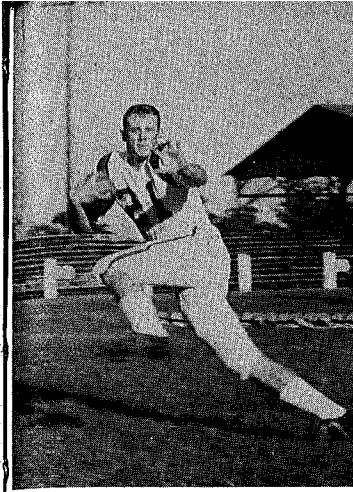

BOB HEATH  
HALFBACK  
Junior

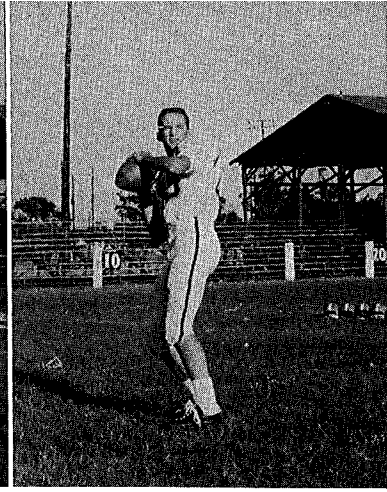

LUKE CAIN  
QUARTERBACK  
Junior



JACK DENTON  
HALFBACK  
Junior

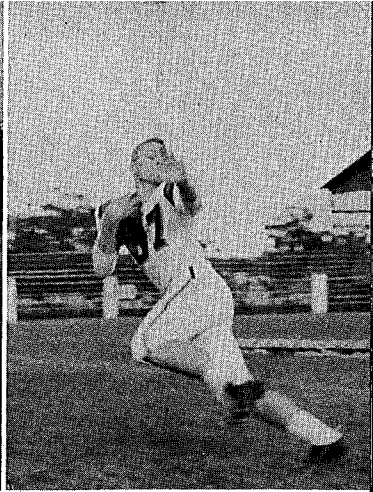

JIM BROWN  
FULLBACK  
Junior



GERALD POWELL  
GUARD  
Co-Captain



All set, YOU BET!

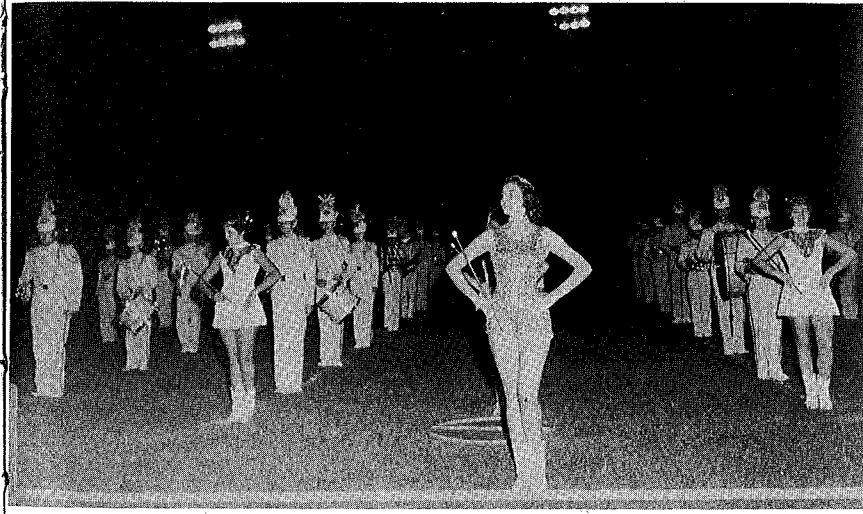

ATTENTION!

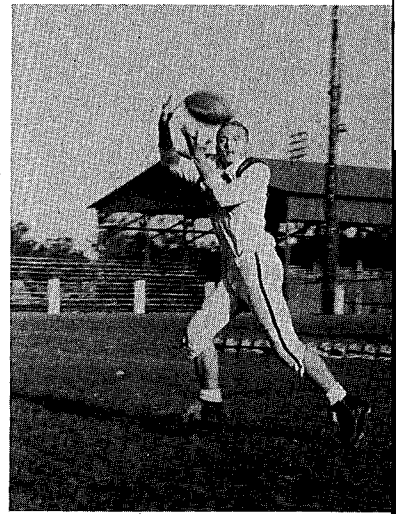

ED STOVALL  
END  
Junior

JIM HEISHMAN  
CENTER  
Senior

SID STANFORD  
FULLBACK  
Junior

RONALD CARR  
HALFBACK  
Senior

RON ROUTHBAUER  
HALFBACK  
Senior

"Now I would . . ."

RAY ELLIOTTE  
END  
Junior

JOHN STEGMAN  
GUARD  
Junior

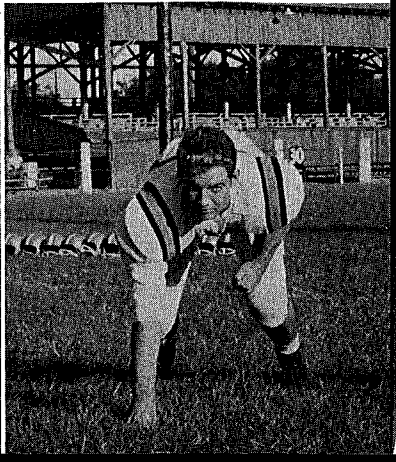
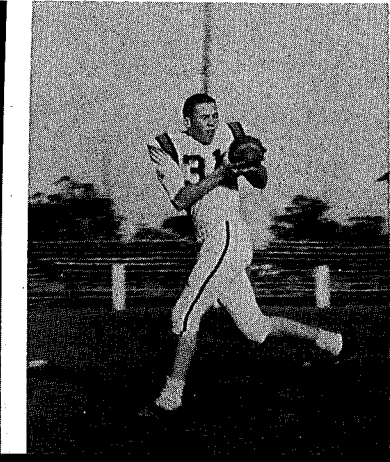
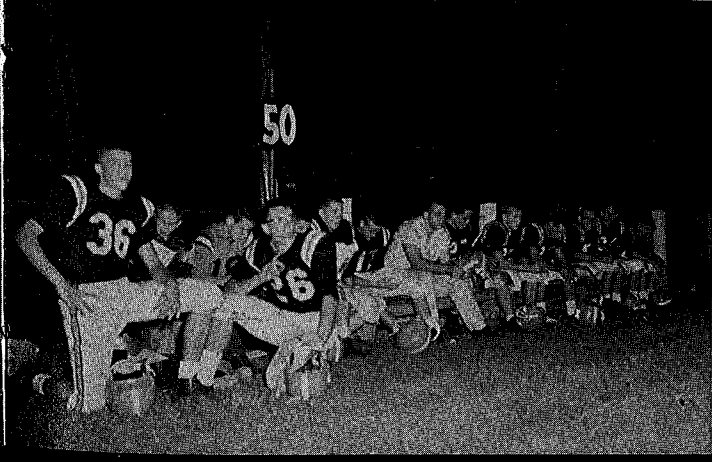
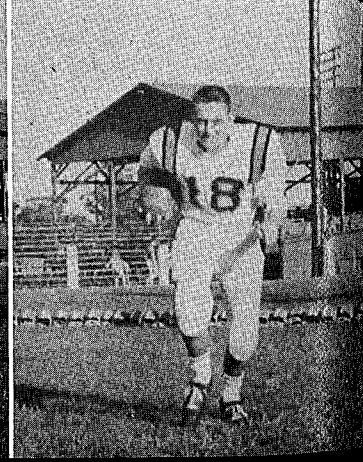
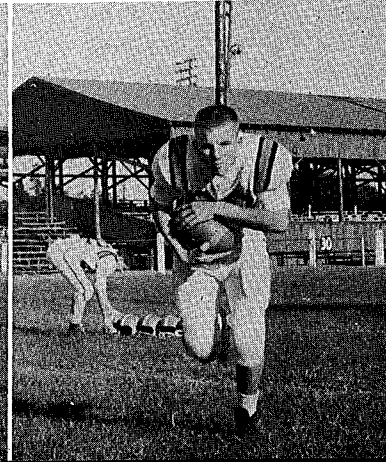
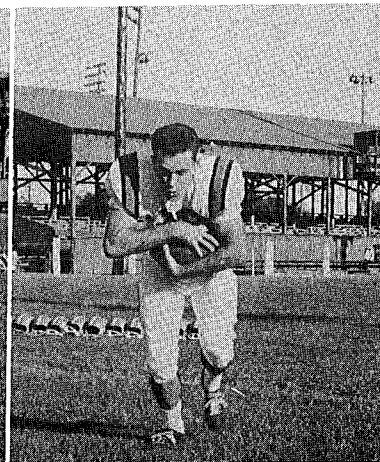
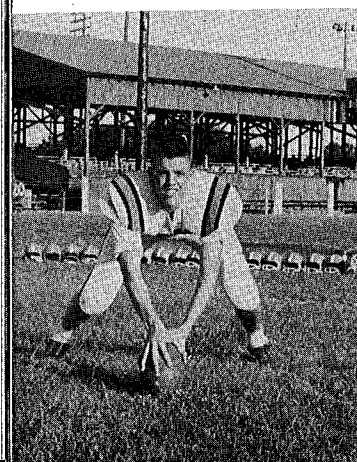



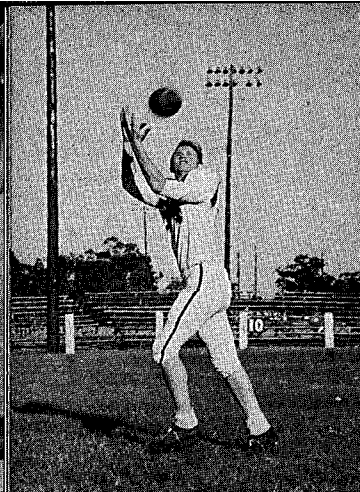

**TOM SEYMOUR**  
END  
Junior

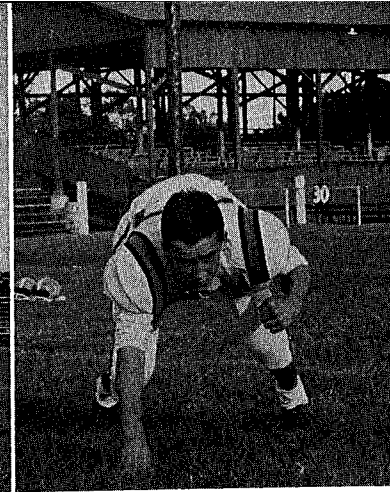

**CHARLES CONNELLY**  
GUARD  
Junior

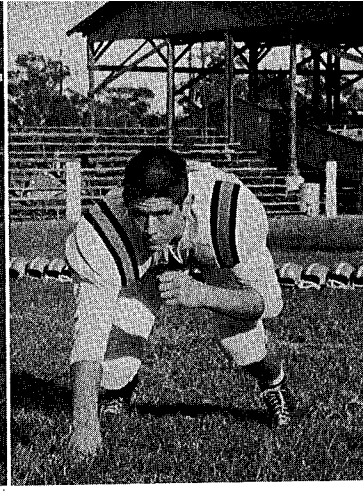

**DAVID BRAGGINS**  
TACKLE  
Sophomore

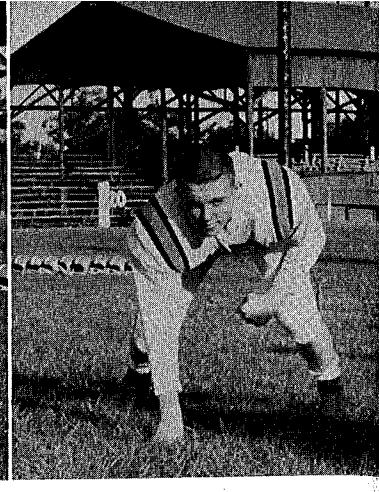

**LARRY MOSS**  
GUARD  
Sophomore

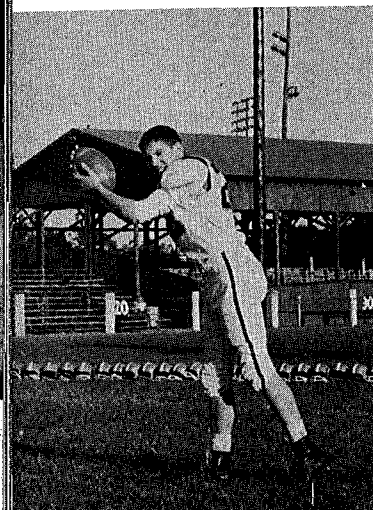

**"BUTCH" McKEEMAN**  
END  
Sophomore

**SCOREBOARD**

LW— 6	13—Auburndale
LW—12	0—Sebring
LW— 7	20—Mulberry
LW— 7	7—Wauchula
LW— 6	7—Plant City
LW—20	32—Dade City
LW—26	33—Lakeland
LW—12	21—Bartow
LW—27	35—Winter Haven
LW— 0	20—Haines City

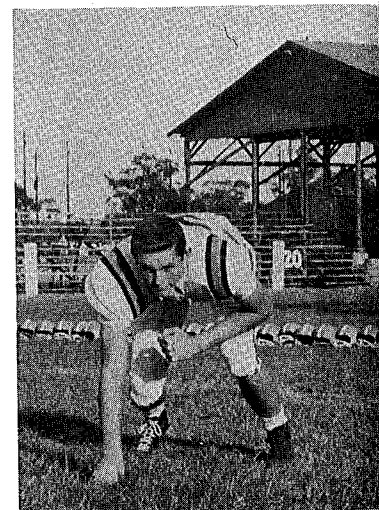

**RONNIE KITKA**  
TACKLE  
Freshman

**MANAGERS:**  
JOE COLLINS &  
GREG SEITZ

Go Jim!

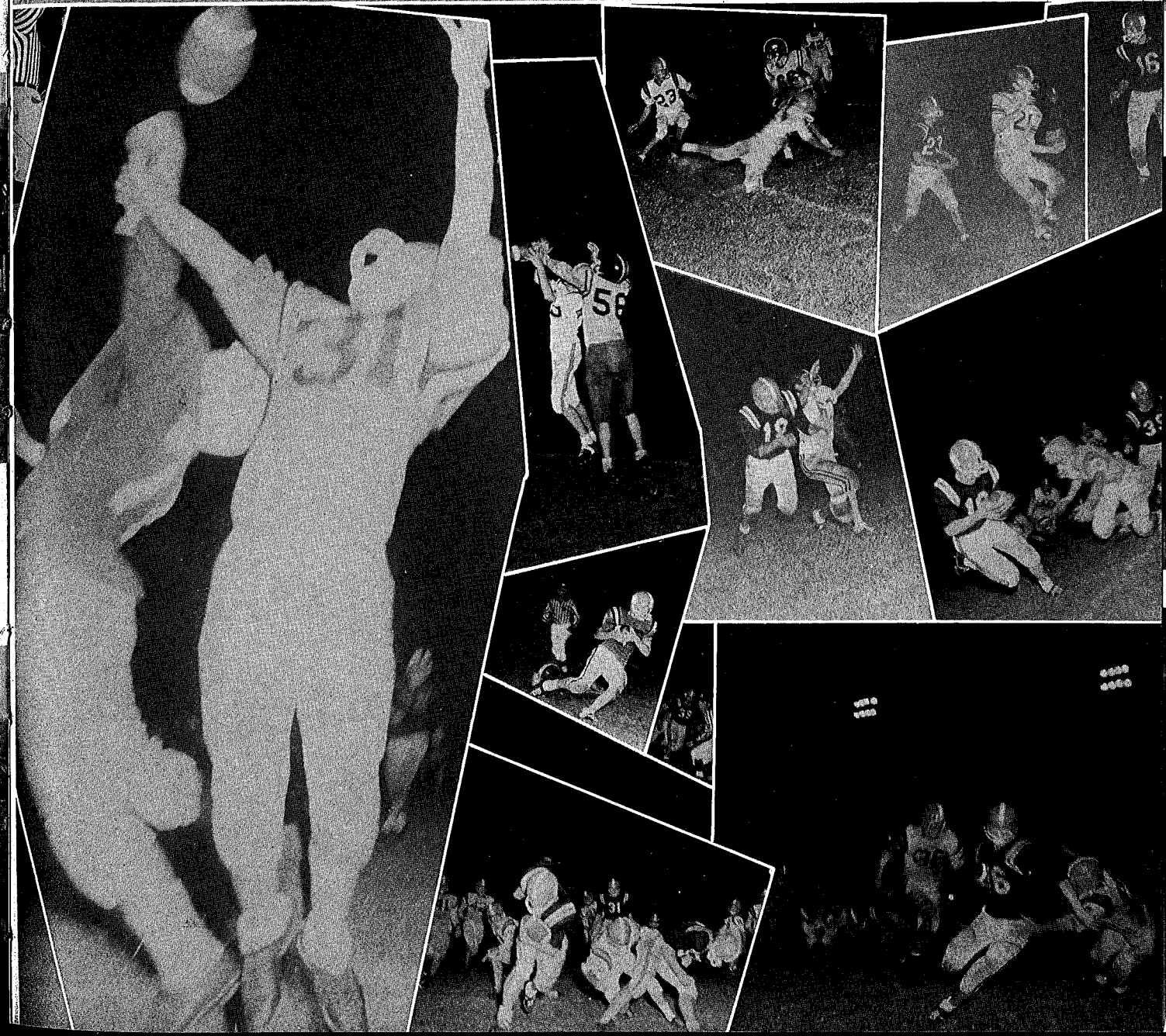
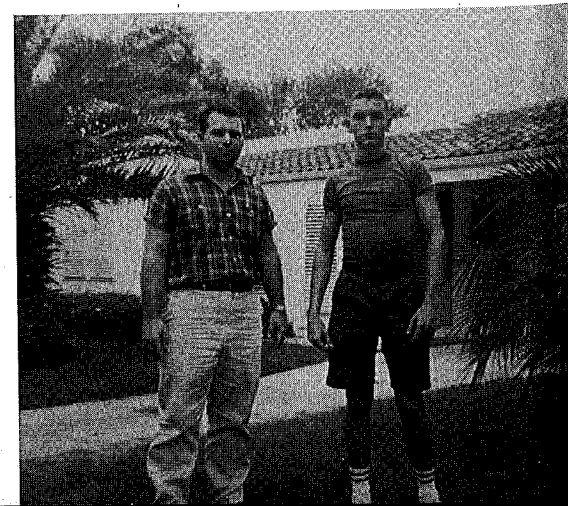
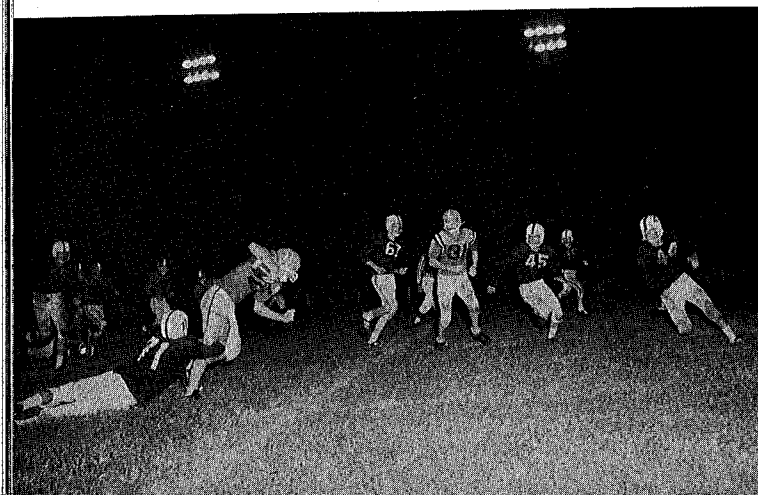

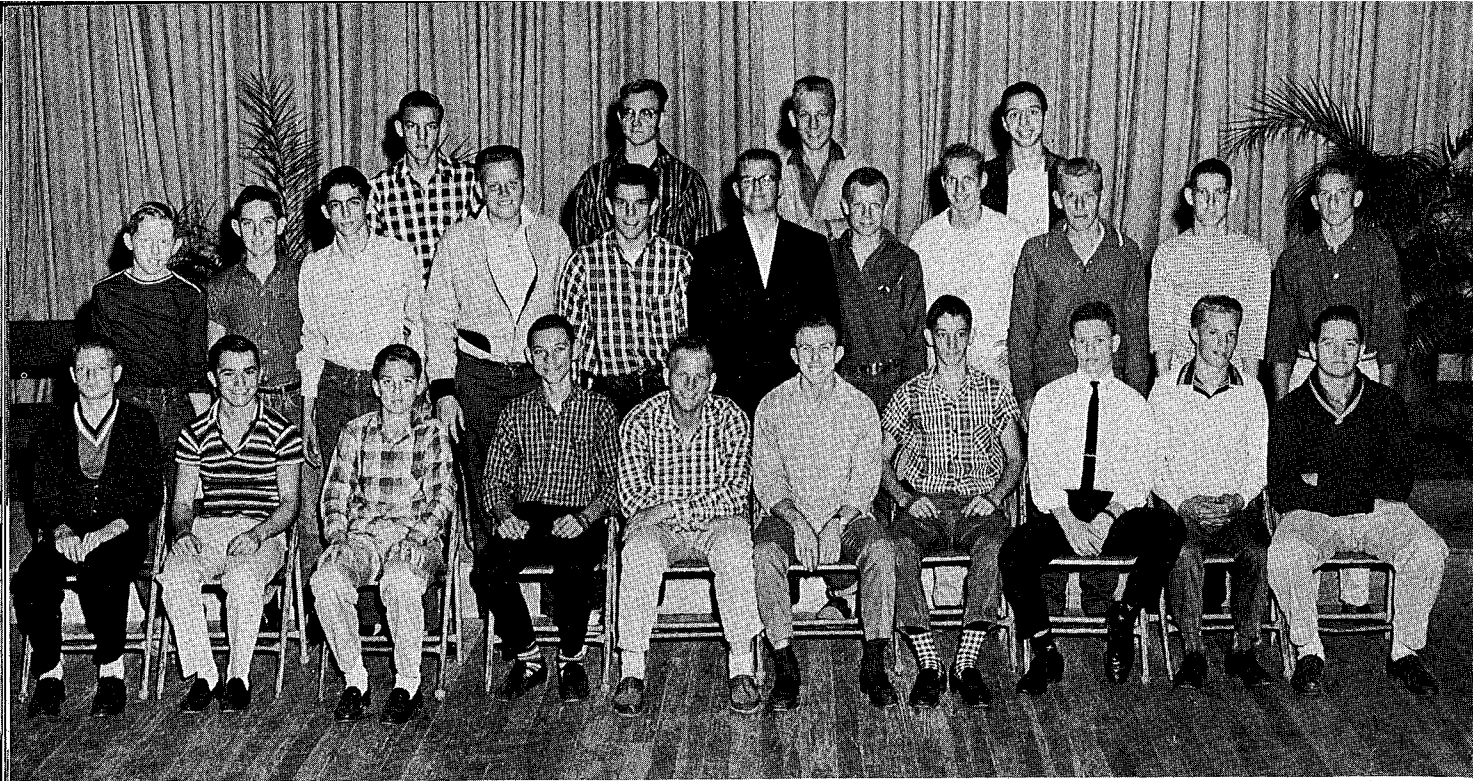

**"BABY HIGHLANDERS"**

First Row—l. to r.: Waller, Hayes, Miller, Martin, Story, Brown, Flagg, Bower, Murdoch, and Parry. Second Row: Hinton, Stokes, Sefton, Robinson, Howell, Fowler, Jones, Smith, Ayers, Walker, and Wetmore. Third Row: Drasdo, Yates, Robertson, and DeVille.

**THE RECORD**

LW— 0 .....	6—Auburndale
LW— 6 .....	14—Bartow
LW— 6 .....	28—Winter Haven
LW— 6 .....	20—Haines City
LW—13 .....	12—Mulberry
LW—13 .....	13—Vero Beach

**JUNIOR LASSIES**

Kneeling: Murdoch, Waller. Standing: Hubbard, Connelly, Guynn, and Contway.

**COACHES**

Reardon          Norman

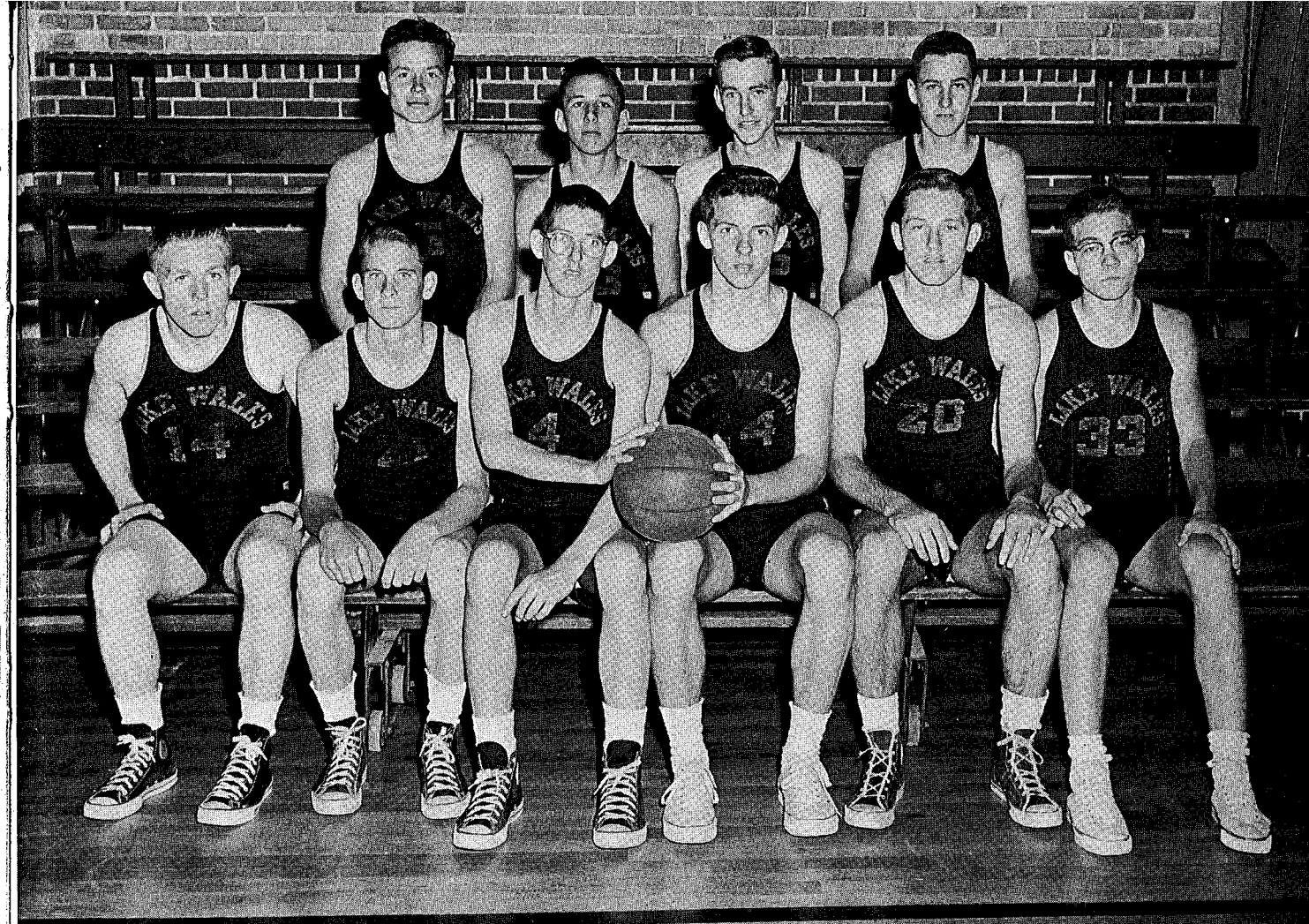
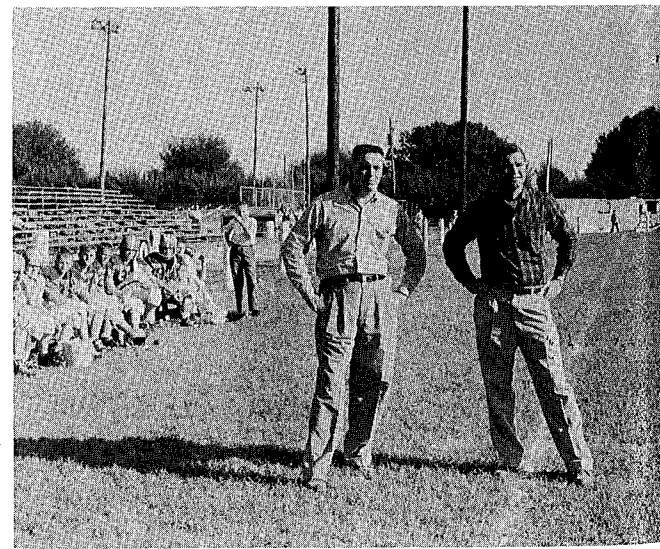
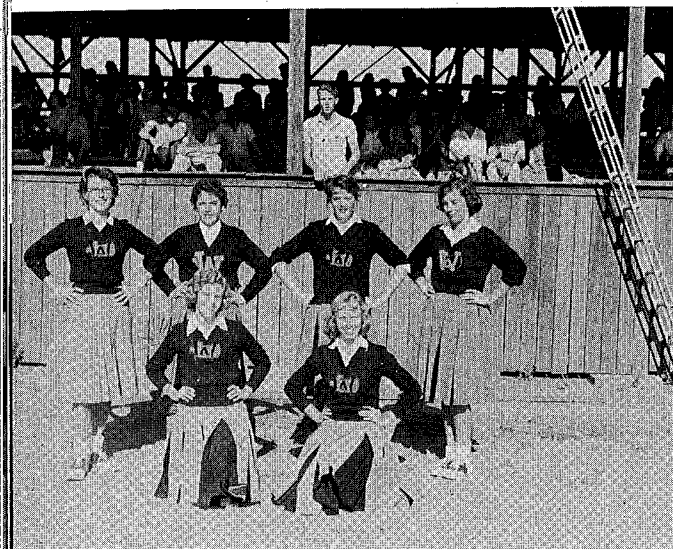

**JUNIOR VARSITY**

First Row—l. to r.: Larry Moss, George Wetmore, Joe Walker, Nelson Yarger, Ronnie Kitka, and Hugh Wright. Second Row: Lamar Waters, Leon Collins, Deryl Bullington, and Jim Sprott.

**THE BOX**

LW—43 .....	55—Wauchula
LW—63 .....	20—Zephyrhills
LW—47 .....	35—Vero Beach
LW—44 .....	53—Haines City
LW—53 .....	52—Auburndale
LW—36 .....	57—Plant City
LW—54 .....	41—Winter Haven
LW—61 .....	36—Dade City
LW—31 .....	72—Bartow
LW—30 .....	36—Wauchula
LW—44 .....	31—Fort Pierce
LW—45 .....	41—Auburndale
LW—40 .....	55—Haines City
LW—33 .....	52—Winter Haven
LW—45 .....	70—Plant City
LW—17 .....	48—Bartow
LW—46 .....	42—Dade City
LW—61 .....	45—Vero Beach

Jump Dave!



# Basketball

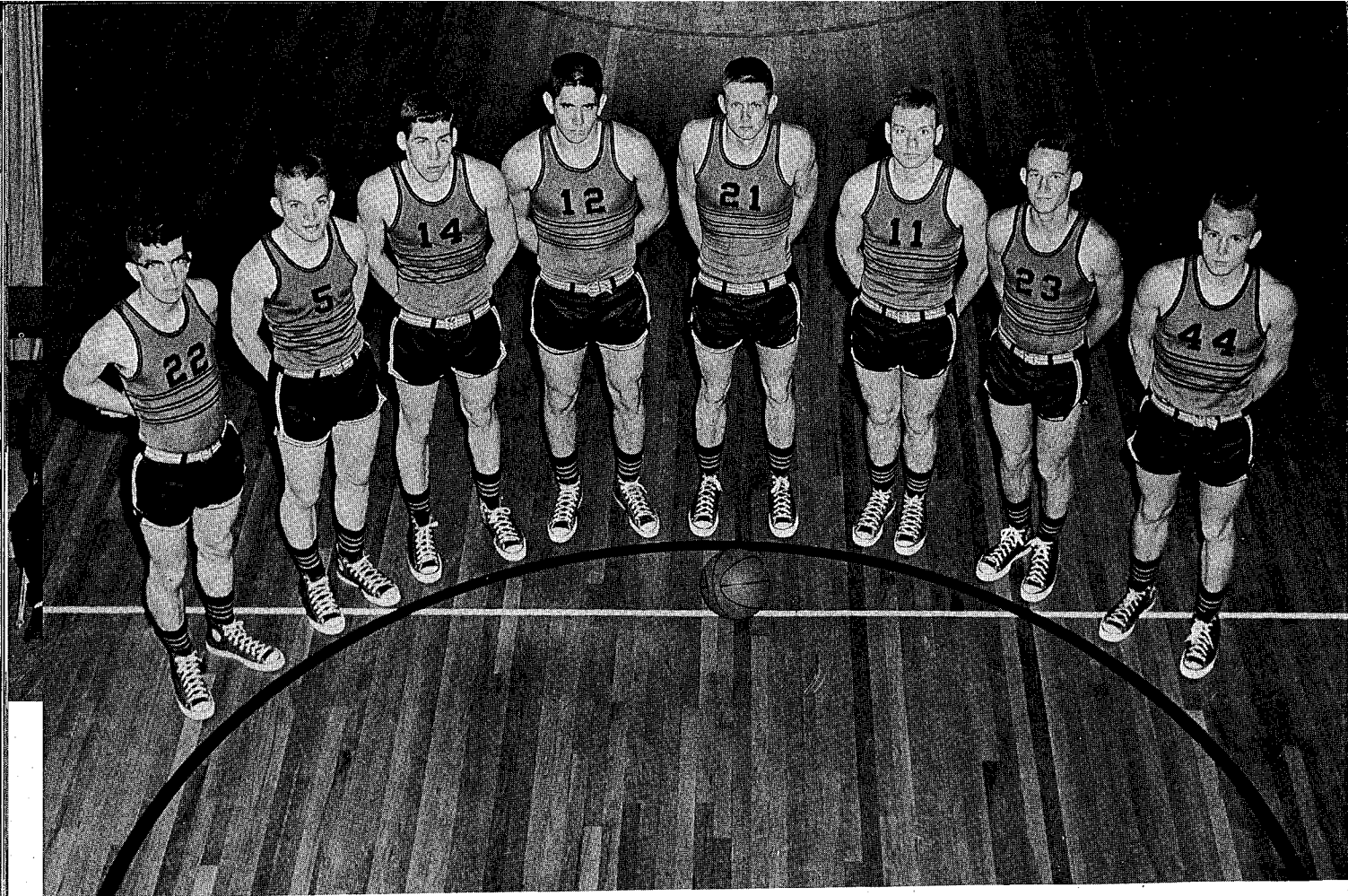

## VARSITY CAGEMEN

Left to right: Albritton, Denton, Elliotte, Braggins, Heath, Brown, Cain, Stovall.

## THE SCOREBOARD

LW	66
Frostproof	47
LW	45
Wauchula	51
LW	62
Zephyrhills	48
LW	36
Vero Beach	48
LW	47
Haines City	58
LW	44
Auburndale	56
LW	32
Plant City	44
LW	40
Winter Haven	57

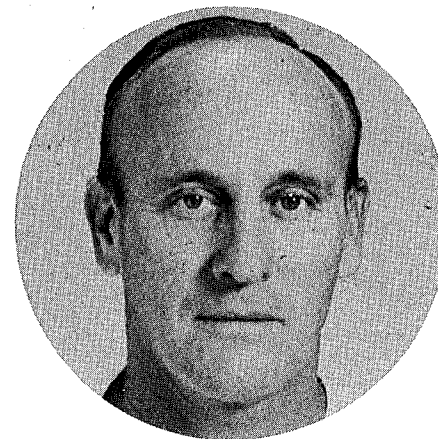

Coach: "Bill" Crews

Drive Luke!

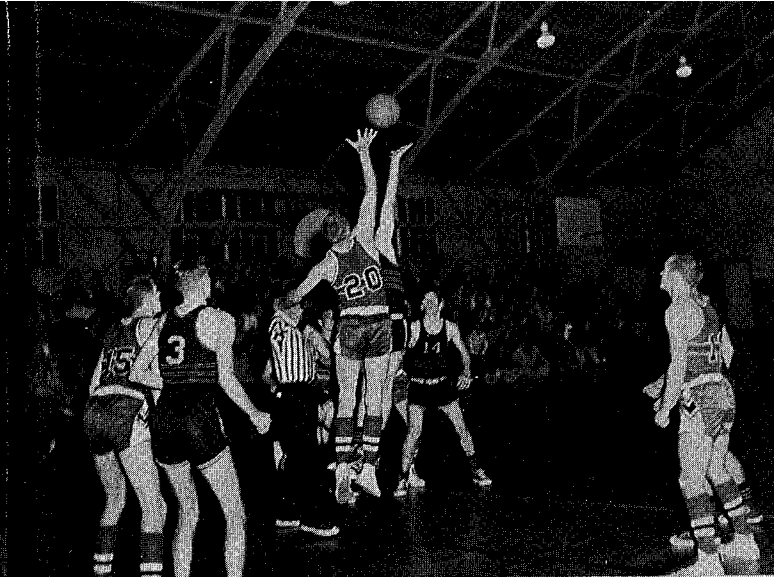
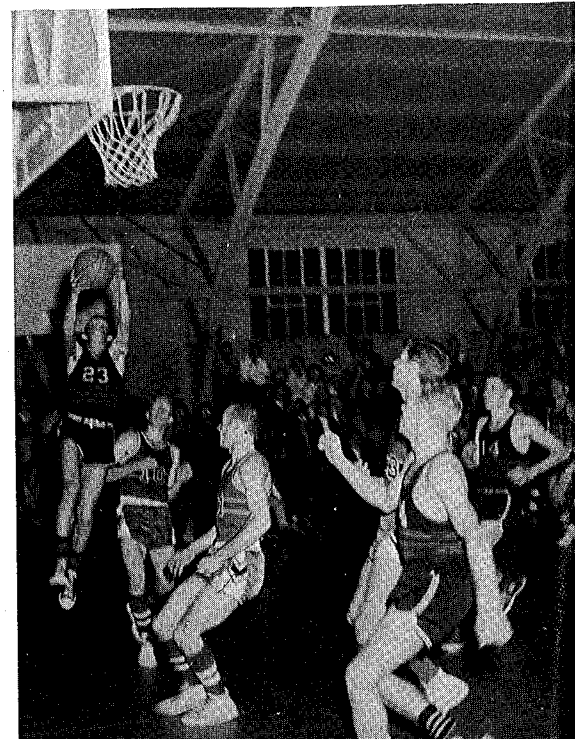

JUMP... JUMP!

LW—38	61—Dade City
LW—40	70—Bartow
LW—36	49—Wauchula
LW—65	88—Fort Pierce
LW—43	69—Auburndale
LW—40	55—Haines City
LW—47	52—Winter Haven
LW—19	24—Plant City
LW—20	28—Bartow
LW—31	54—Dade City
LW—59	62—Vero Beach

"And the score goes up another notch..."

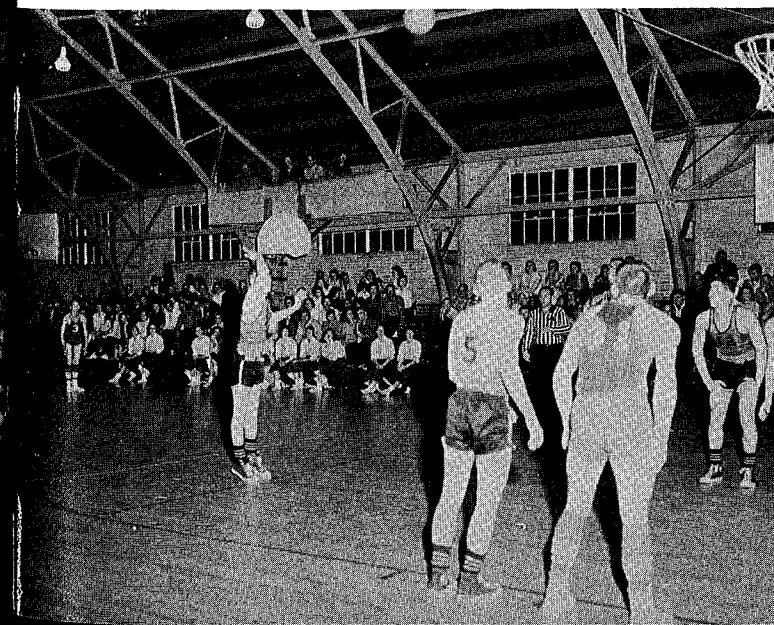

Warmup

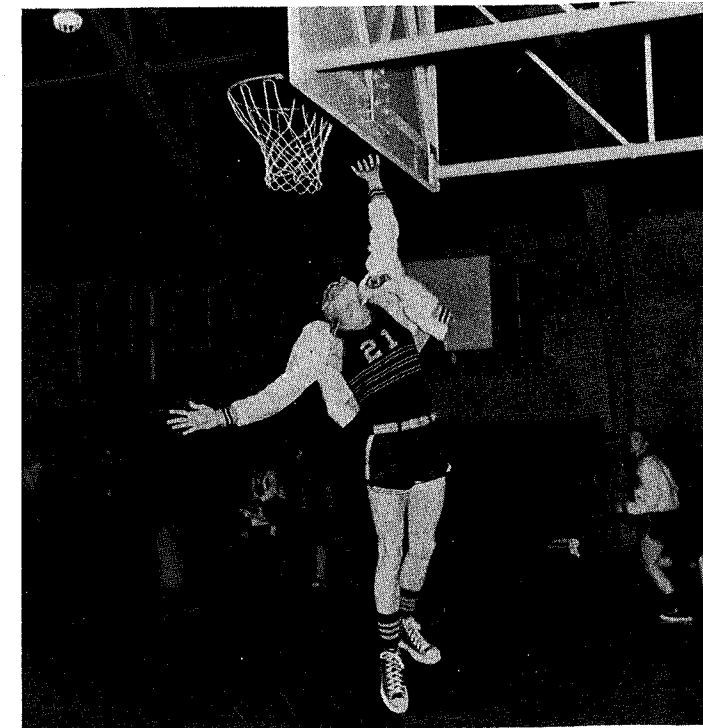

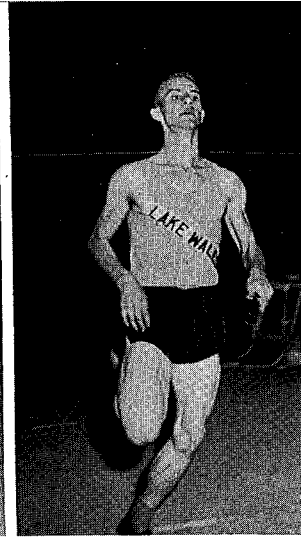
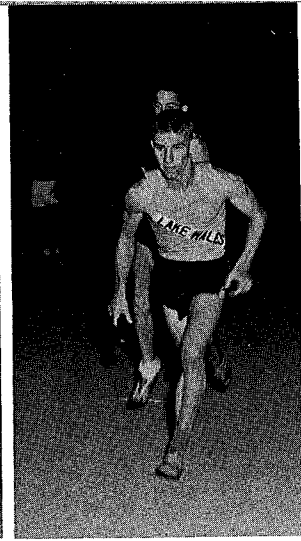
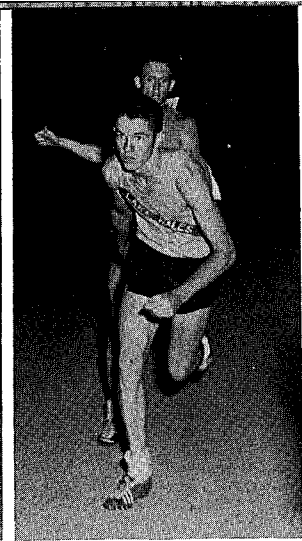

Tyler hands to Heath. Heath to Harrison

The last lap . . . and a new record!

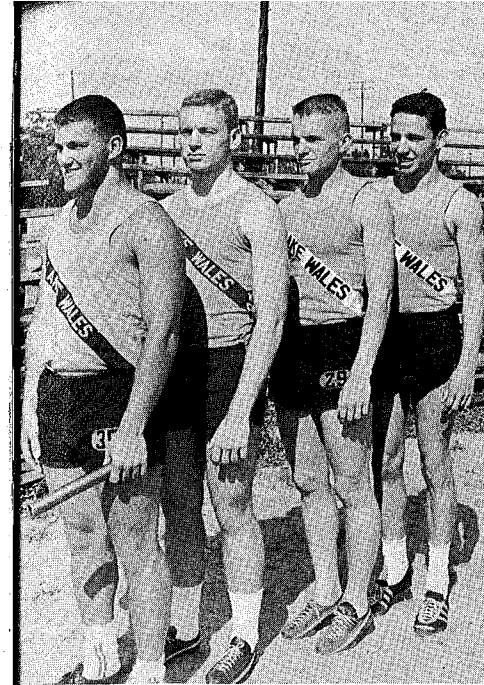

880 relay team  
Powell, Brown, Denton, Tyler

Mile relay team  
Tyler, Jones, Brown, Heath

Cross-country team  
1st row: Balliet, Brown, Feathers.  
2nd row: Kneeland, Tyler, Champ-  
ney, Flagg.

Pick 'em up and lay 'em down.

Effort vs Form

# Track

State Champion Half-Miler  
David Tyler

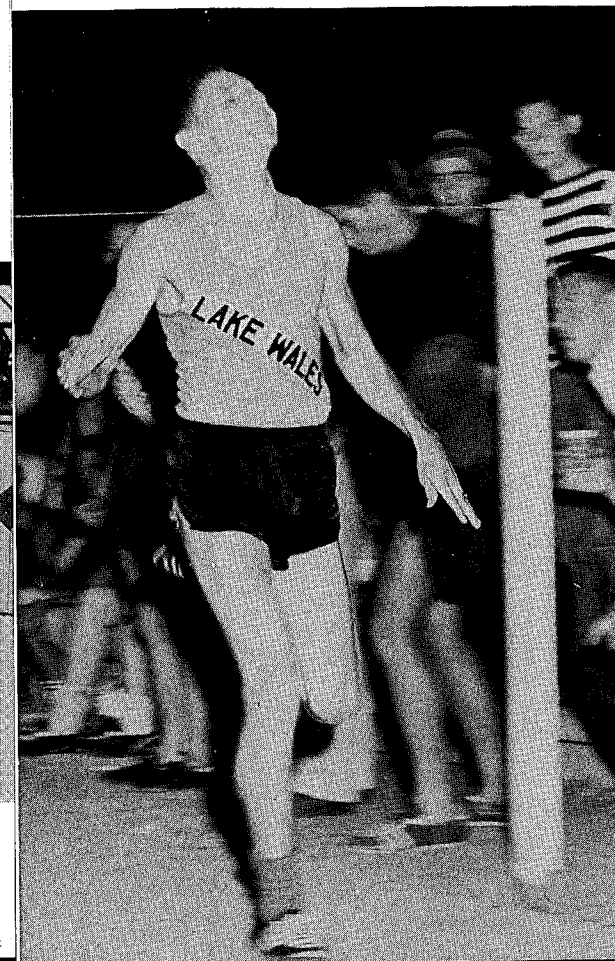

### RECORDS SET BY TYLER

State Class A Meet . . . . .	1:57.9
District Class A Meet . . . . .	1:56.3
SWF Conference Meet . . . . .	1:57.5
Polk County Meet . . . . .	1:57.2



The man that "runs" the team.

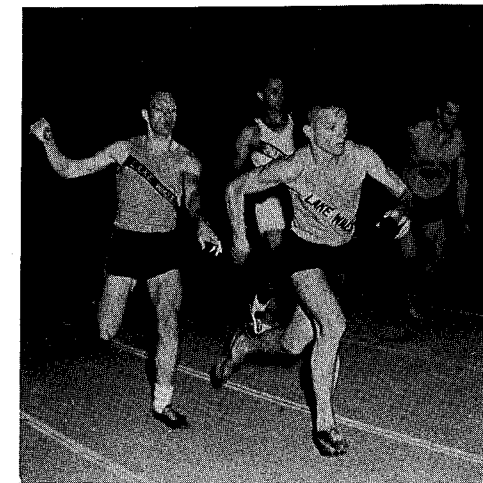

Terrific exchange.

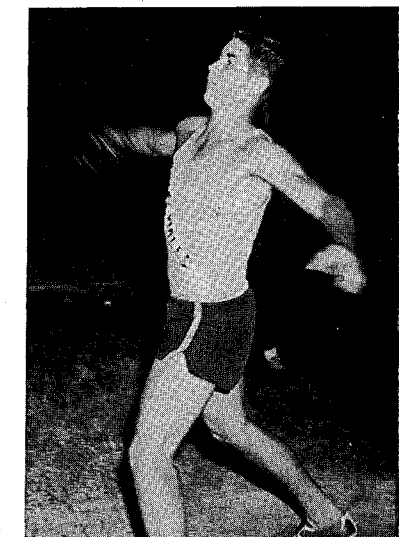

Gaining precious time.

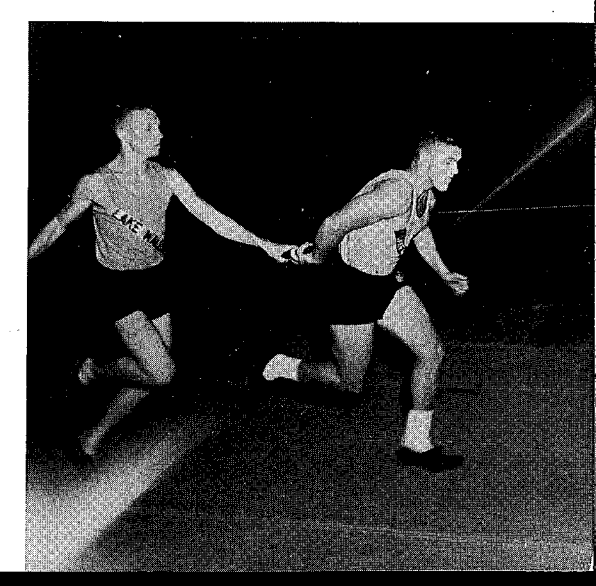
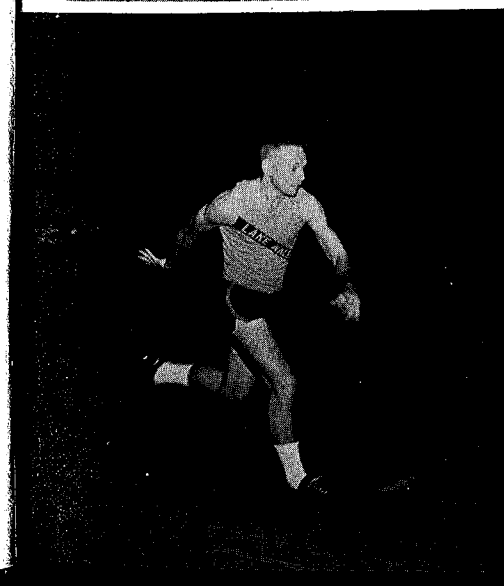



Players—l. to r.: Weatherwax, Newton, Smith, Denton, Elliotte, Heishman, C., Cruze, McCallister, Jeffries, Pooser, Harter, Seymour, and Heath. Coach: H. Norman.

## Baseball



We pulled a triple play! Smith to Denton to Heath.



**JIM HARTER**  
Outfielder—All SWFC  
Senior



**JOE SMITH**  
Third Base  
Senior

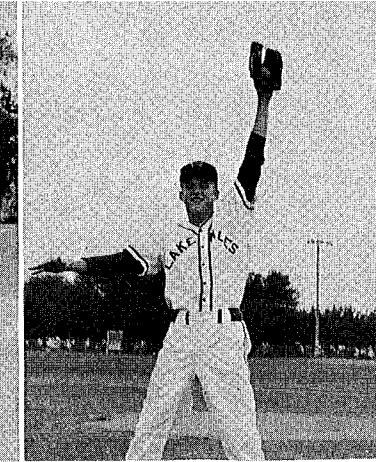

**CARL HEISHMAN**  
Outfielder  
Senior

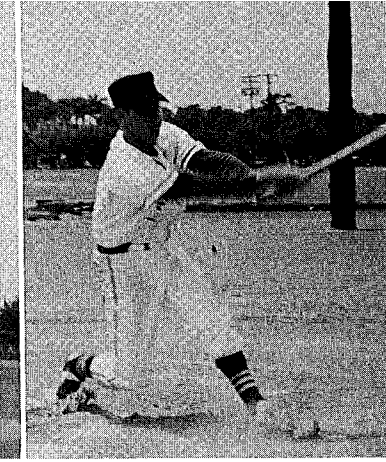

**BENNIE RAE CRUZE**  
Second Base  
Senior

### "B" TEAM

l. to r.: Bill Drasdo, Ronnie Kitka, Bob Moore, John Howell, Mike Murdoch, Jim Sprott, Wayne Miller, Deryl Bullington, Henry Hinton, Joe Walker, Joe Collins, Wayne Blocker.

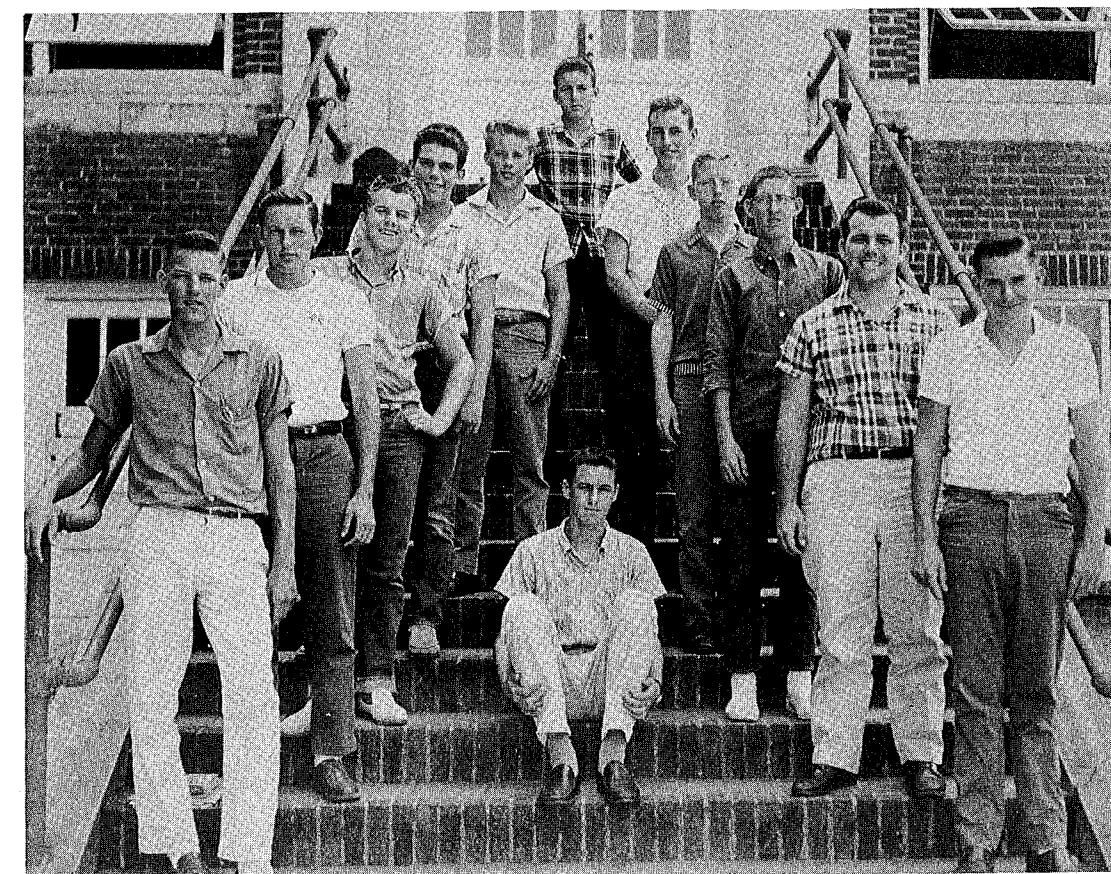

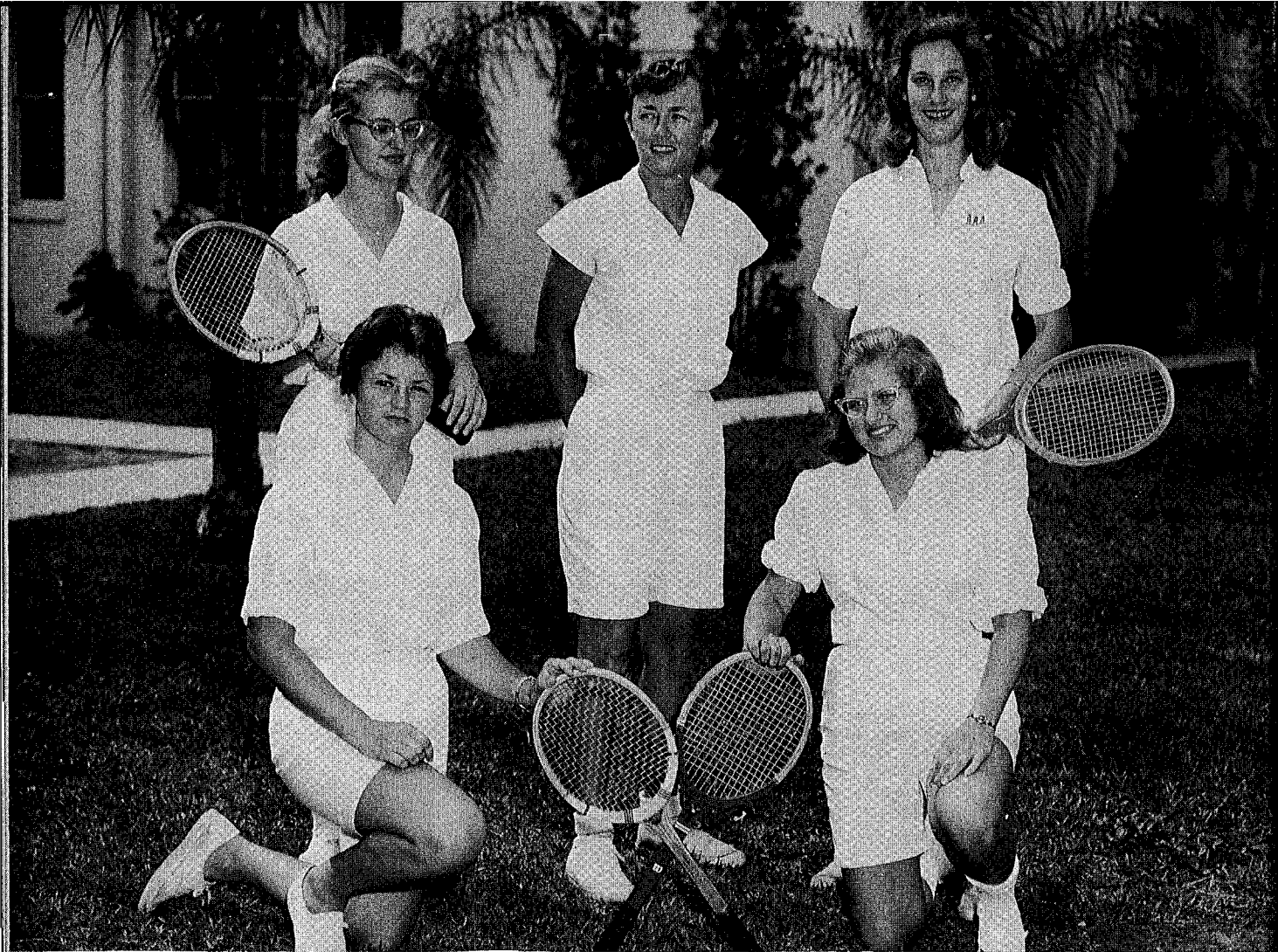

Judy Seymour, Miss Barbara Ferris, Nancy Newton; kneeling: Mary Helen Batten, Corky Seymour.

## Tennis

Topaz of School Spirit.



# School Life



## Classroom Activities

How many words a minute on this timed writing?

Anxiety mounts as the physicists of the next decade view an experiment.



An explanation of the giant slide rule will prove to be valuable knowledge for future engineers.

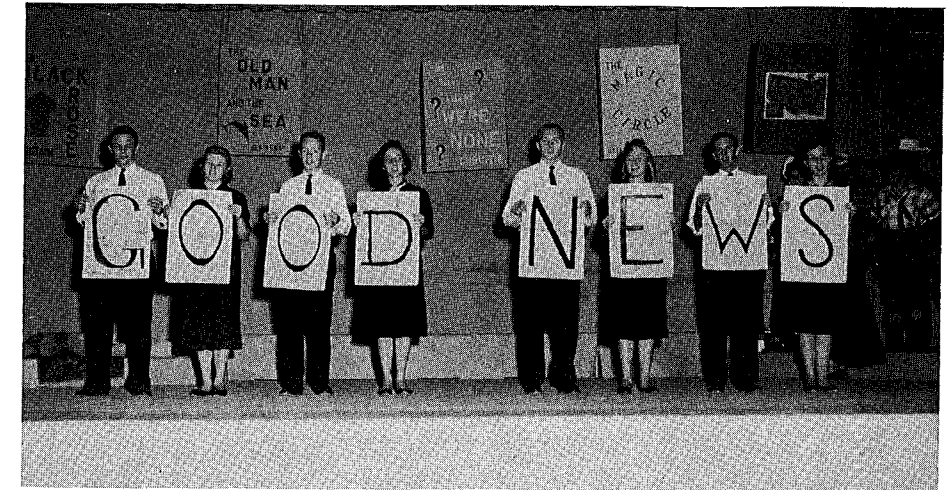

Attention is focused on literary works by the Book Week Assembly.

The Cheerleaders and Pep Band lend much to the spirit of the pep rallies.



Dignity was the keynote of the Honor Society induction.

As a representative skit, the advertisement for the POD Parisienne Dance offered humor, mystery, and music.



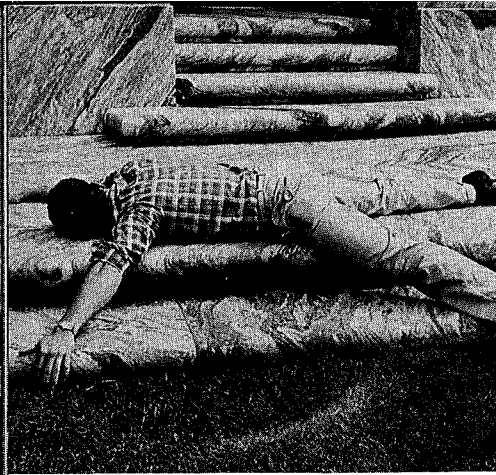

Tower Day: one down, 94 to go!

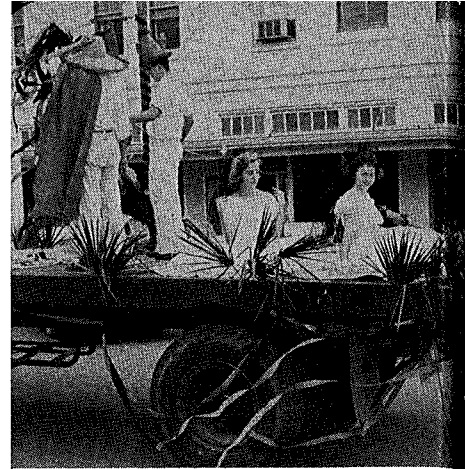

Senoritas muchissimas bonitas.

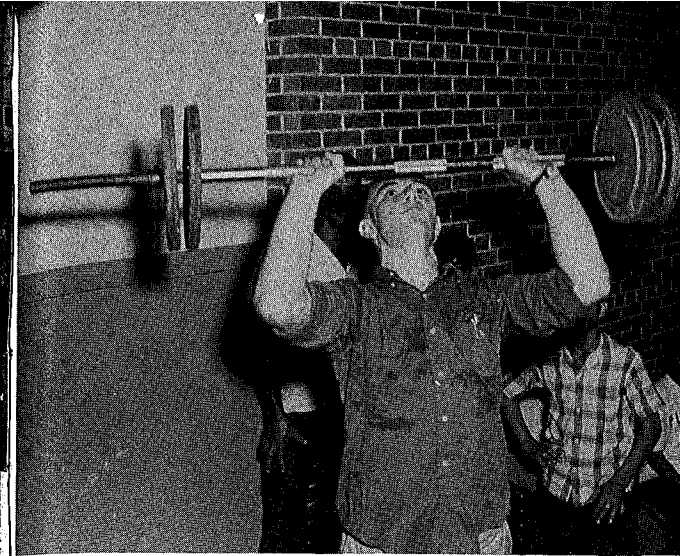

It takes BRUTE STRENGTH



to do this!



Ah, sweet mystery of life . . . at POD's Parisienne.



Food is food . . . ?



But sometimes food is Food!



If you don't let me have a lick of your sucker, I'll . . .

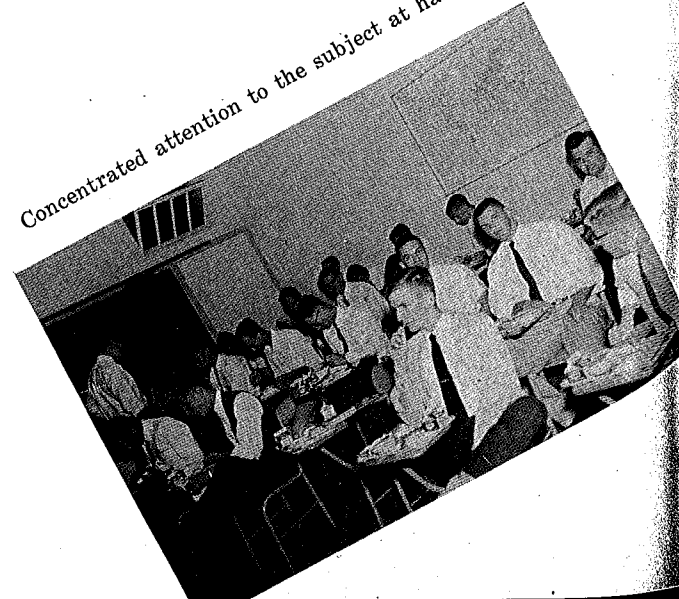

Concentrated attention to the subject at hand.

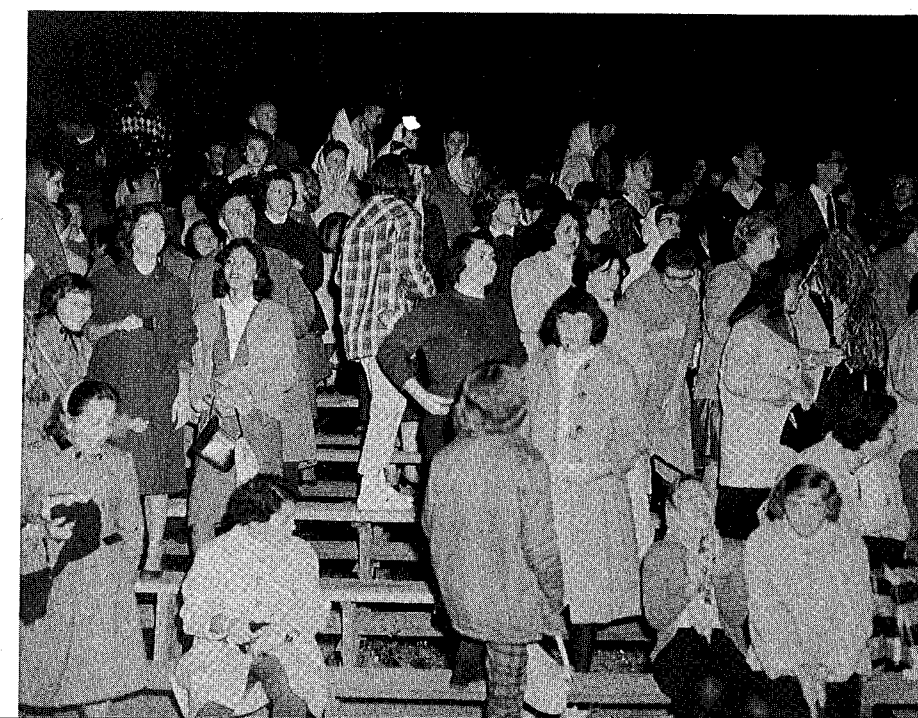

Aw, come one and let us have this one.



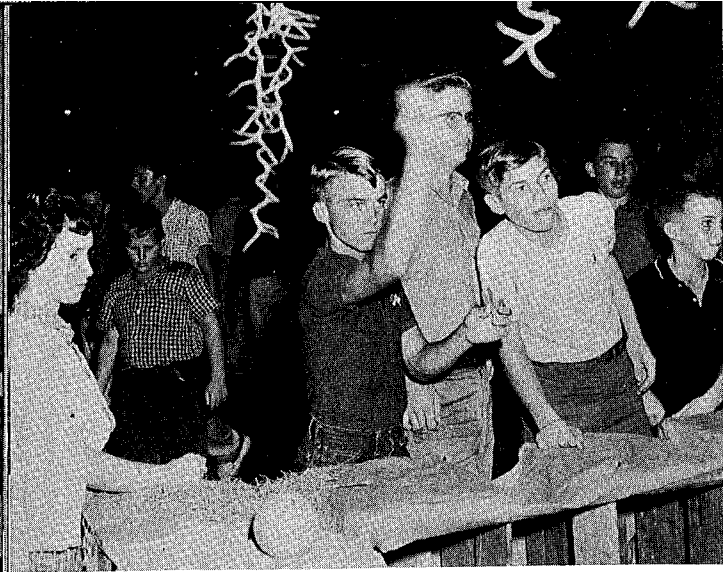

Smart Darts!



What's so interesting?



Go Faculty, go!

Rock with Ronald!

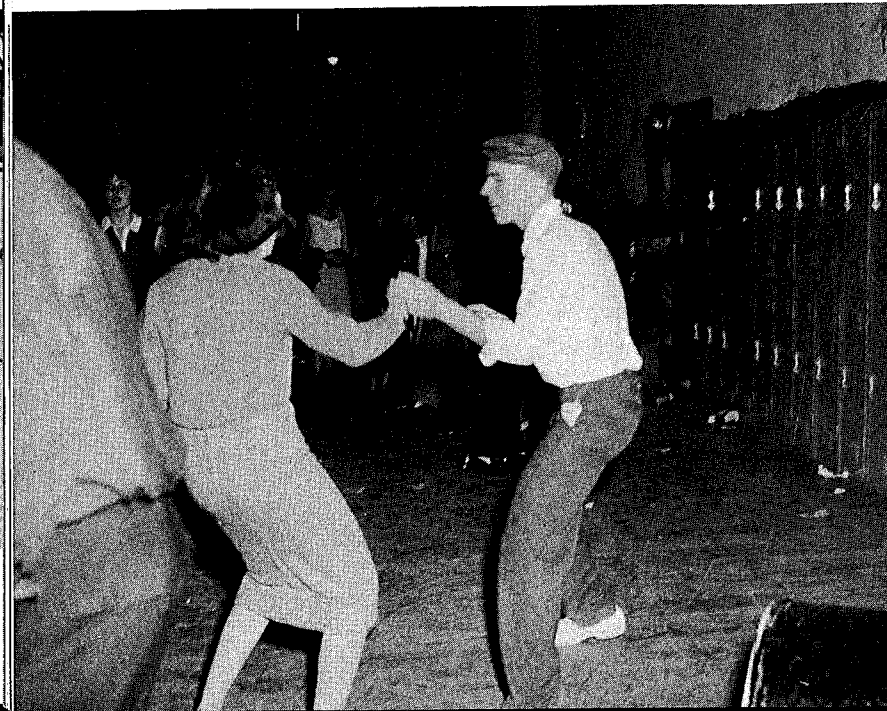

Karen told about little Orville on Kid's Day.



"A pretty girl is like a melody."

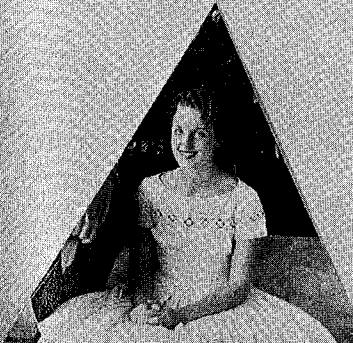
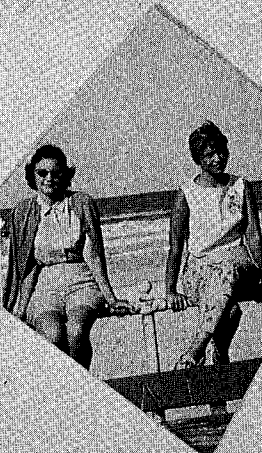
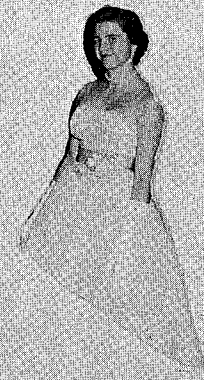
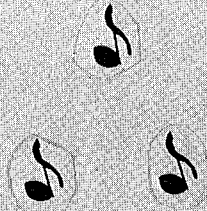



Berets, bongos, and beatniks.



Vehicled subterraneans publicize carnival.

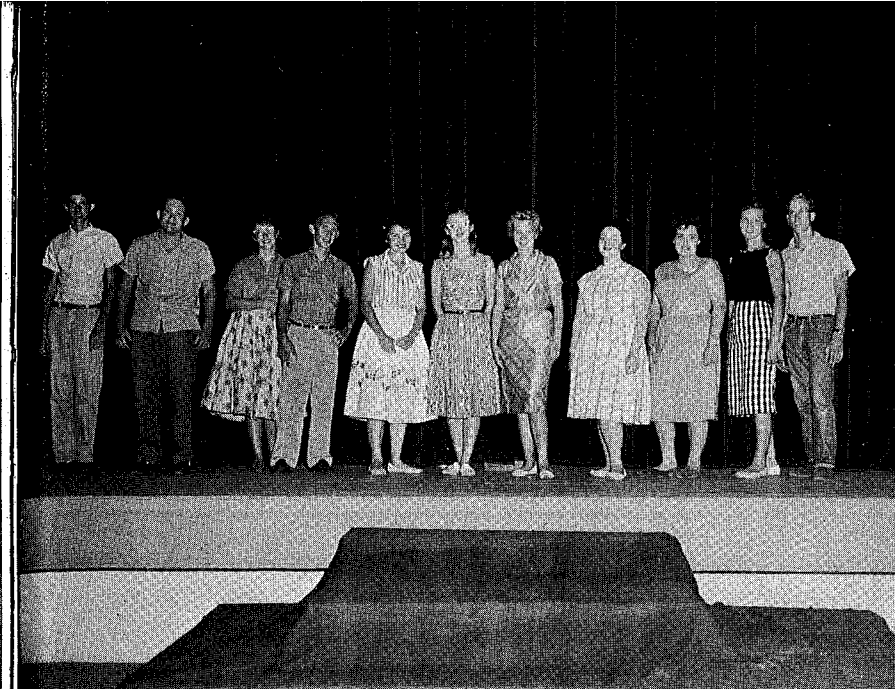

The cast of the Junior Class play spent many hours preparing the presentation of the mystery tale.

## Fog Island

### Characters:

Gates DeHart  
 Scotty Butler  
 Mariam Scaggs  
 Neal Davis  
 Ann Manry  
 Judy Seymore  
 Roberta Smith  
 Debbie Miller  
 Joyce Lahr  
 Janice Rothbaur  
 John Petering

## Freshman Carnival

Smash that nail, Scotty!



Gail seems proud of her Ugliest Man on Campus.

## The Feast of the Gods on Mount Olympus

Gates DeHart and Patsy Combs awarded the prize for best costumes.

King Jupiter tosses the first javeline in the competition on Mount Olympus.



# Homecoming Activities

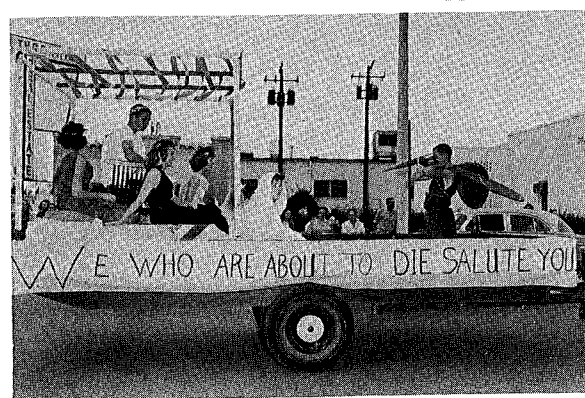

Render unto Caesar that which is Caesar's...

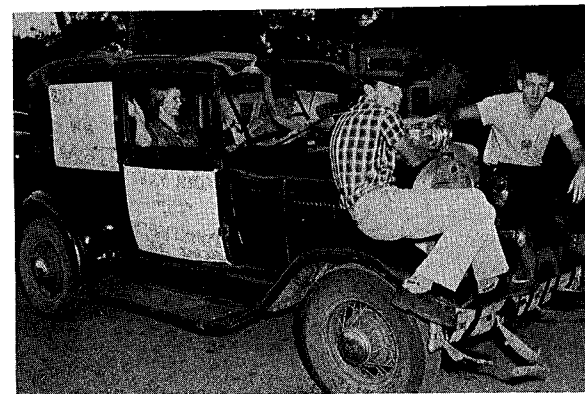

Seniors did it!

Silence is golden . . . so we're broke!

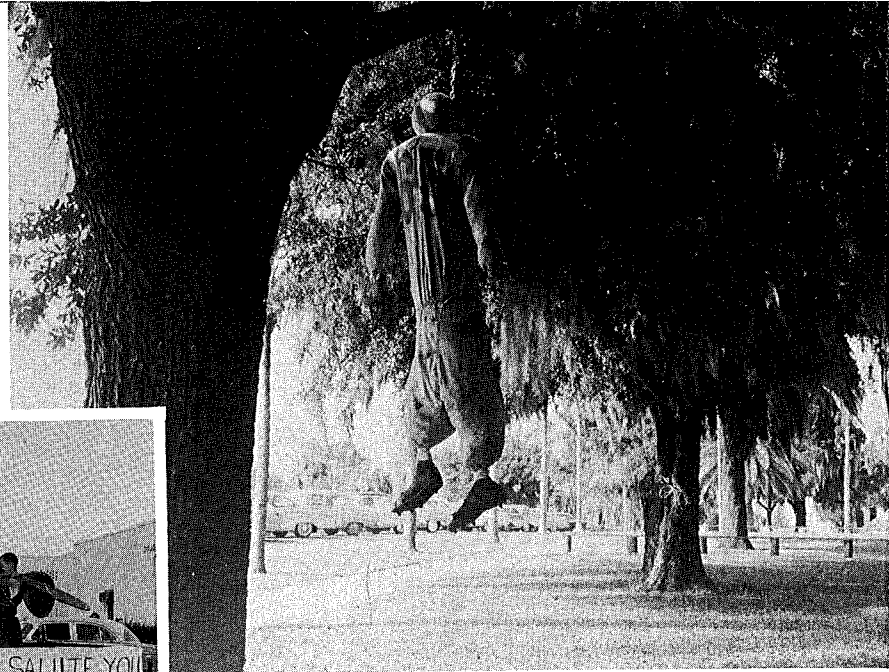

Ride 'em Highlanders!

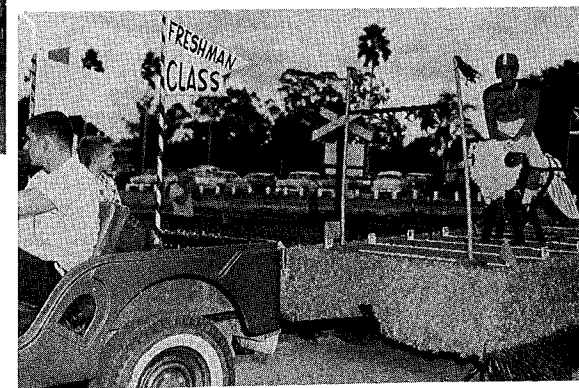

The supreme moment . . . the royal court poses at the Country Club.



The presentation of Her Majesty Diane Purvis

### Members of the Court:

- Queen Diane Purvis
- Escort Bobby Robinson
- Senior Candidate Marta Schaaf
- Escort Carl Heishman
- Junior Candidate Sharon Hutchinson
- Escort Donald Acree
- Sophomore Candidate Carol Fisher
- Escort Emory Gleason
- Freshman Candidate Jan Gilbreth
- Escort Jim Sprott



Festive formals decorate the stage of the Christmas Concert.

## Football Banquet Christmas Concert

Everyone listens to Red Grange, speaker of the evening.

Captains of the Highlanders, Gerald Powell, Billy Stephenson, A. J. Barranco, enjoy the banquet in their honor.

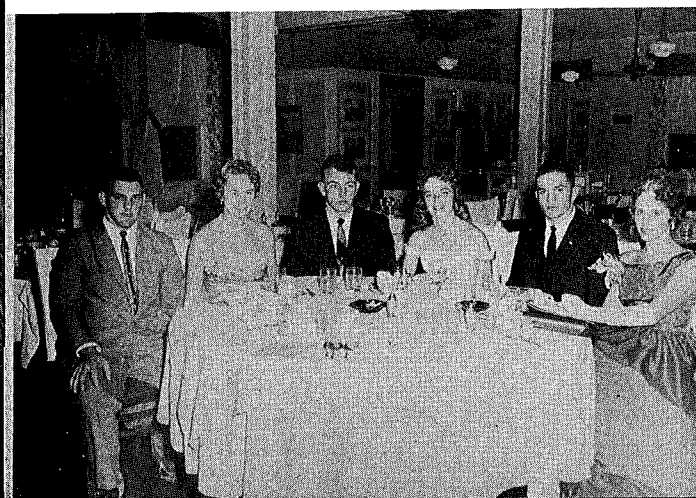

## Faculty Vs. Varsity



The House of David at practice.

Support is given the faculty by their ingenious cheerleaders.



Better at baseball than basketball.

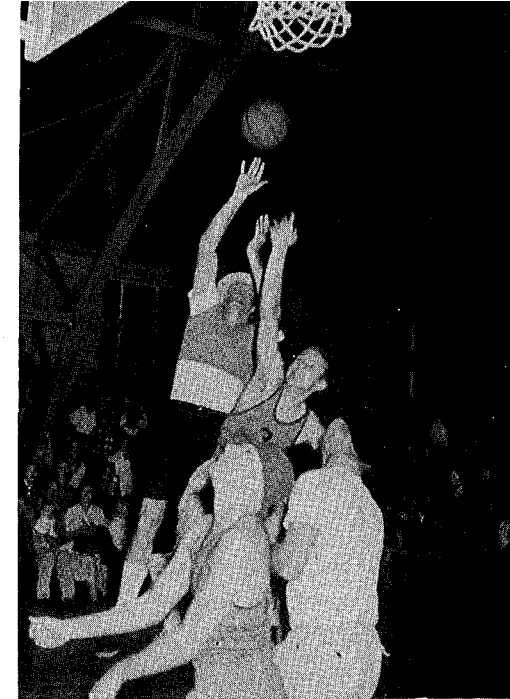

Shorty Hiers on the fly . . .

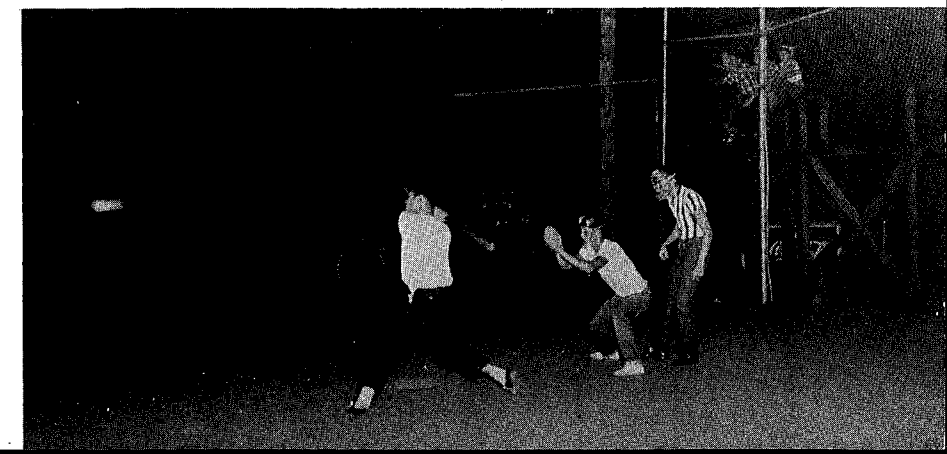

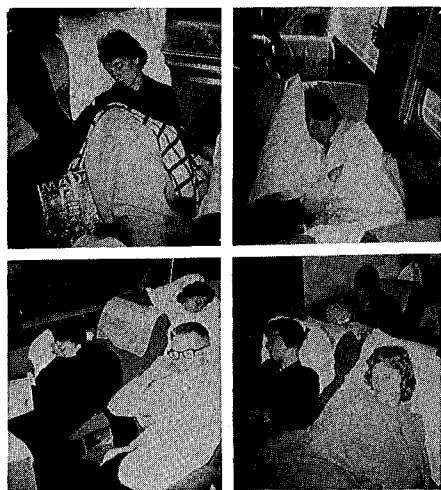

Sleeping Beauties

P.  
O.  
D.  
to  
U.  
N.



From Haines City Depot to Penn Station, New York.

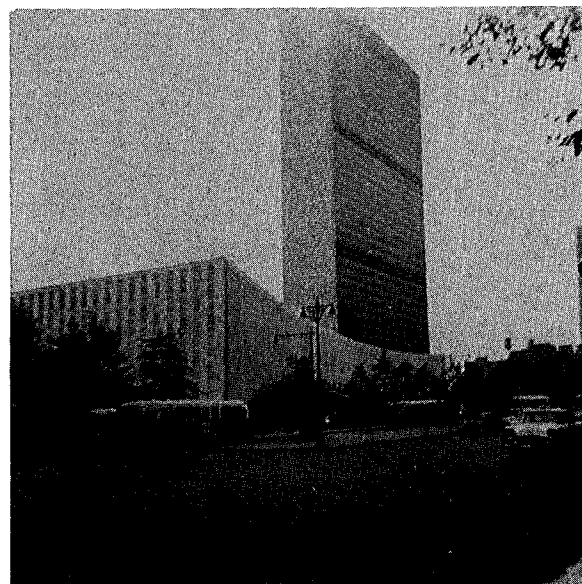

The United Nations, emphasis of a year's study.

Class inside the U. N.



The magnificence of Rockefeller Center.

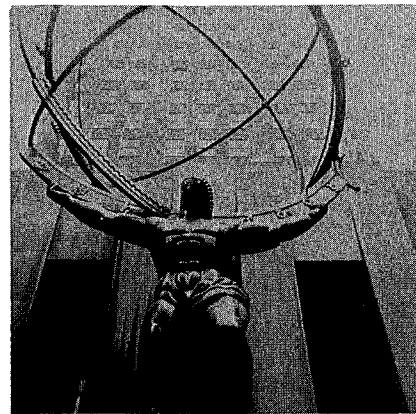

Hats, gloves, and wrought iron chairs lend much to the atmosphere of the tea.

## Senior Tea

Ups and downs at the Tower.

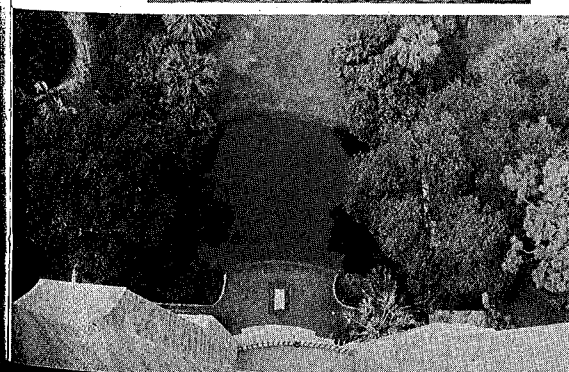
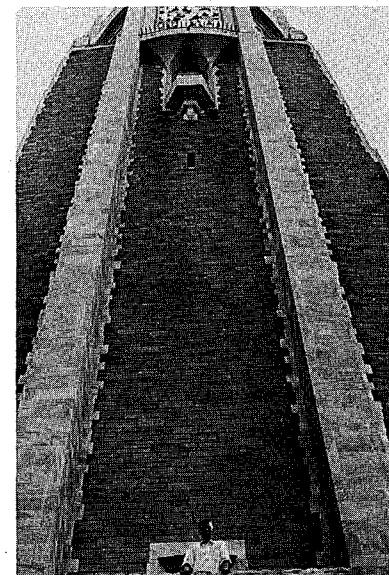

A journey through the reception line is, of course, a must.



## Tower Day

The bellmaster, Anton Brees, explains his craft.





Reigning over their court, Queen Janet Piner and King David Tyler sit in regal supremacy.

Senior representatives:  
Margaret Flagg and  
Billy Stephenson



Junior representatives:  
Janice Rothbaur and  
Gates DeHart



## May Day 1960

Sophomore representatives:  
Nan Cassady and  
Emory Gleason



Freshman representatives:  
Becky Dettra and  
Billy Drasdo



# Freshman-Junior Picnic



Nothing like a relaxing day at the beach . . .

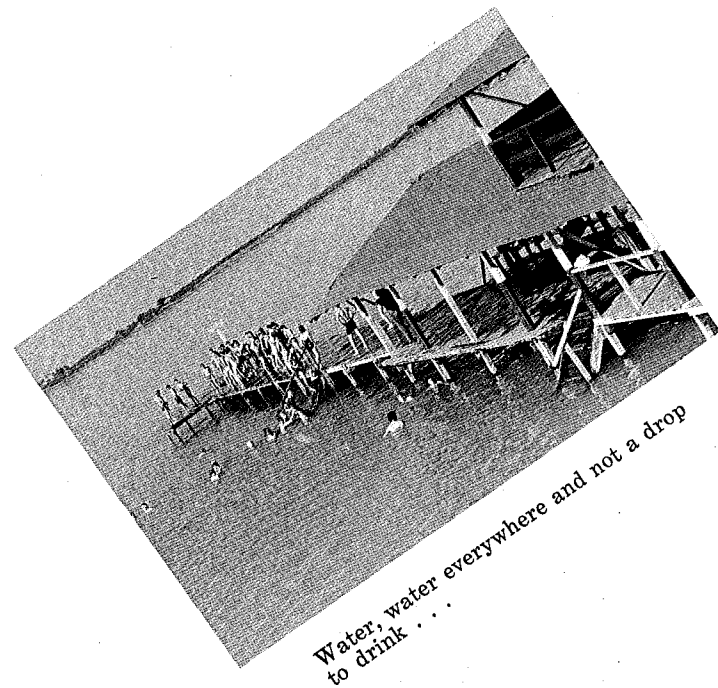

Water, water everywhere and not a drop to drink . . .



No complaints on food.



Freshmen stand back!



# Sophomore-Senior Picnic



A few weak specimens don't venture into the water.



A friendly discussion . . .

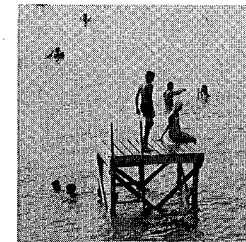

Liquid refreshment!

Relax a little and dance.

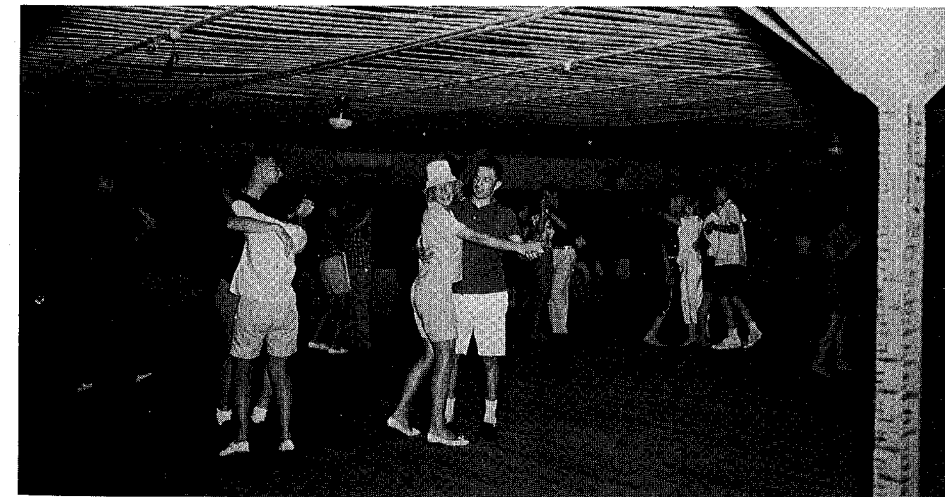

Rather a damp sport!





Beauteous stepsisters lament their state.

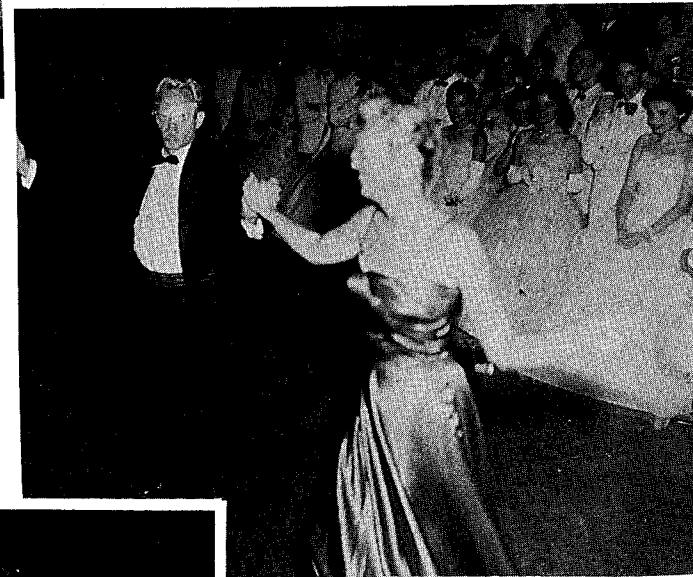

The Wilsons of Wales waltz wisely and well.



Mystical prophecies offered by a farsighted Fairy Godmother.



# Cinderella At

# Junior Senior



Every girl a Cinderella . . .



May your lives be filled with Romance!





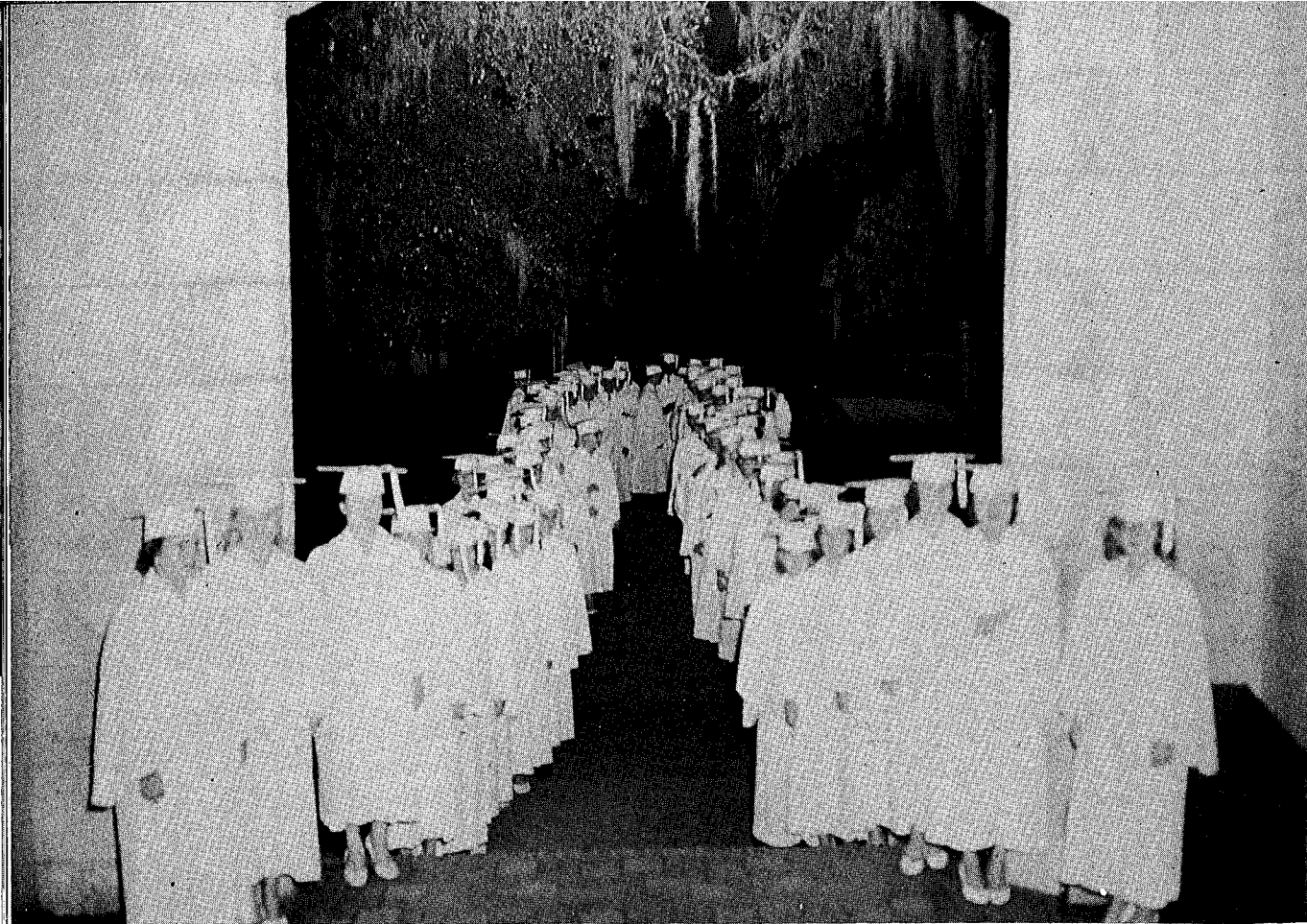

Seniors line up—the music begins.

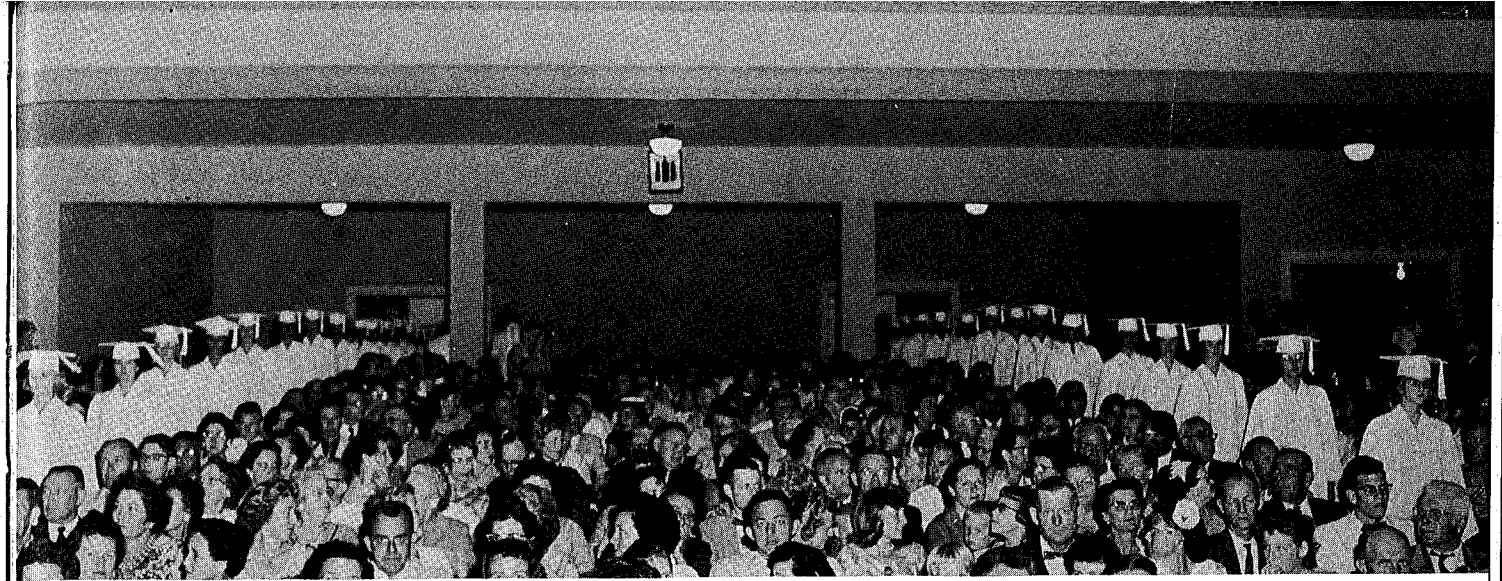

Seniors march with quiet dignity.

## Graduation

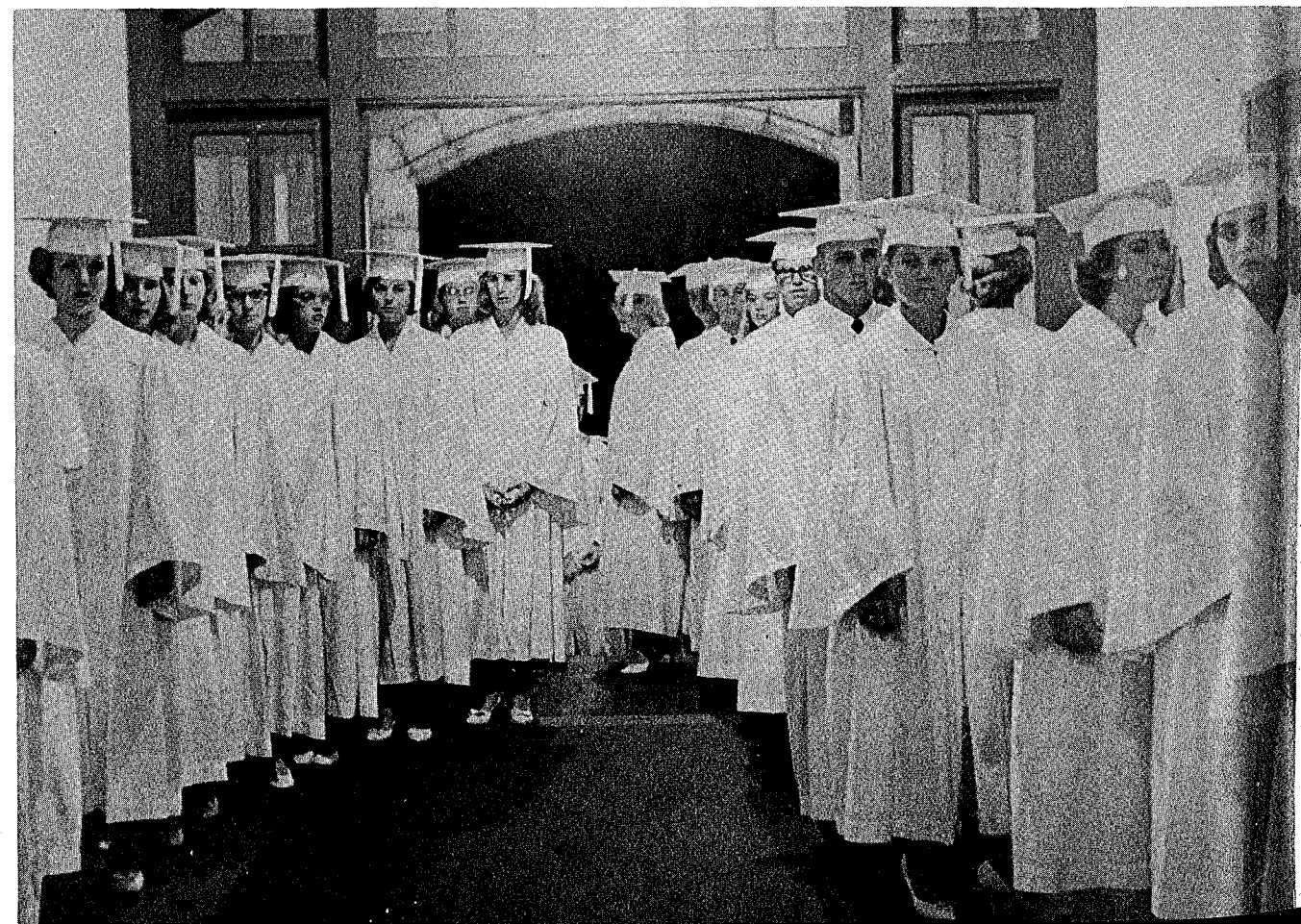

### HONOR SPEAKERS

Julie Adams, Tony Greer, Jim Harter, Gay Turnquist.

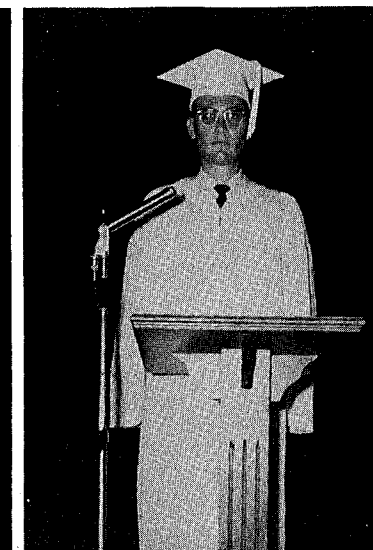
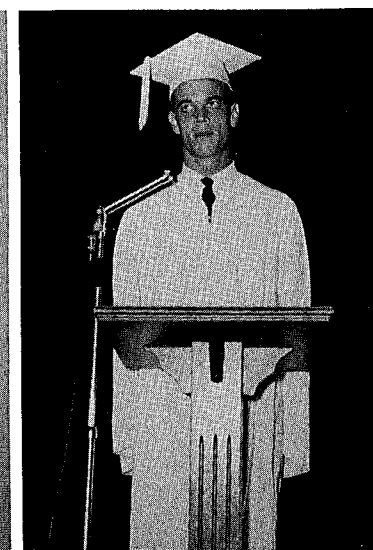
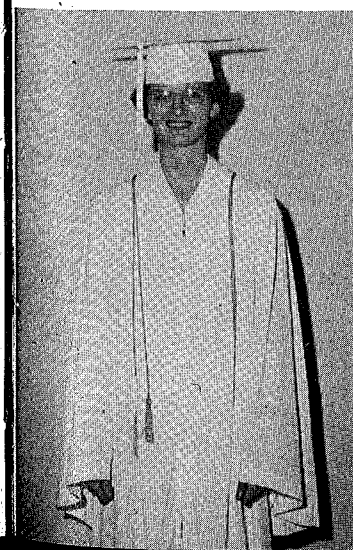

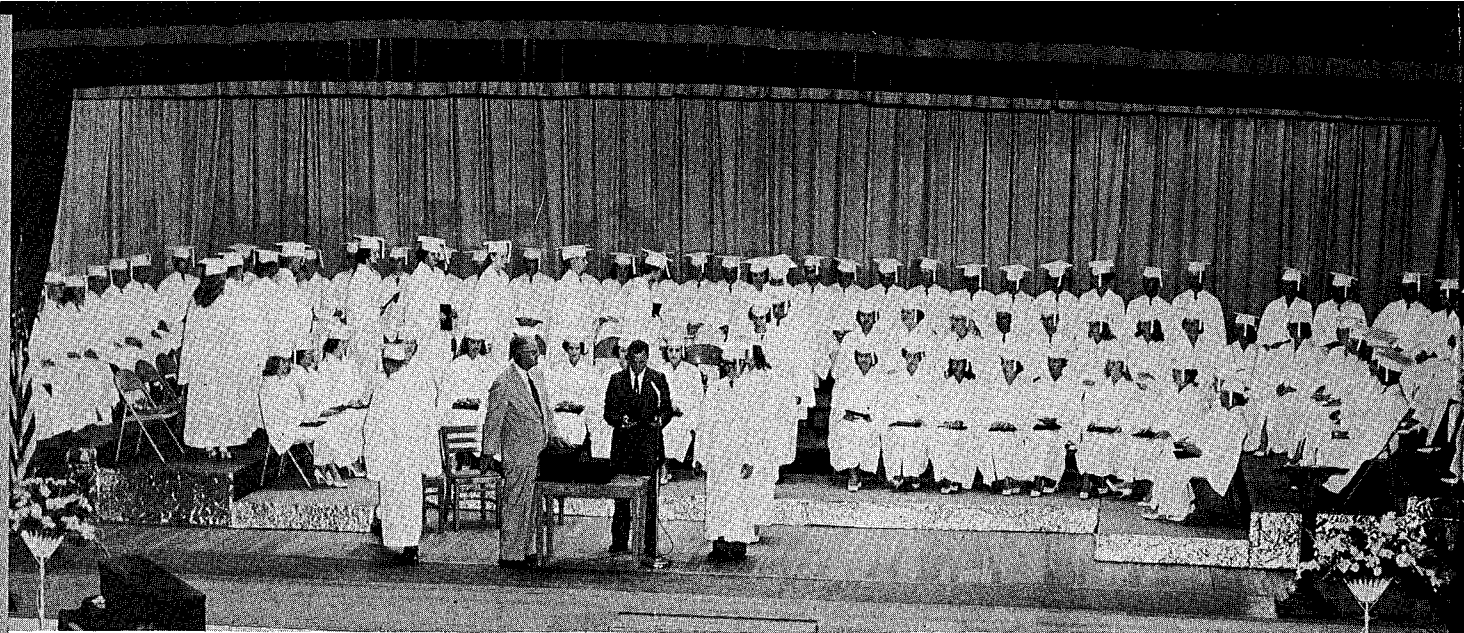

After receiving their diplomas graduates of the Class of 1960 . . .

. . . sing the Alma Mater for the last time before they begin their final march.

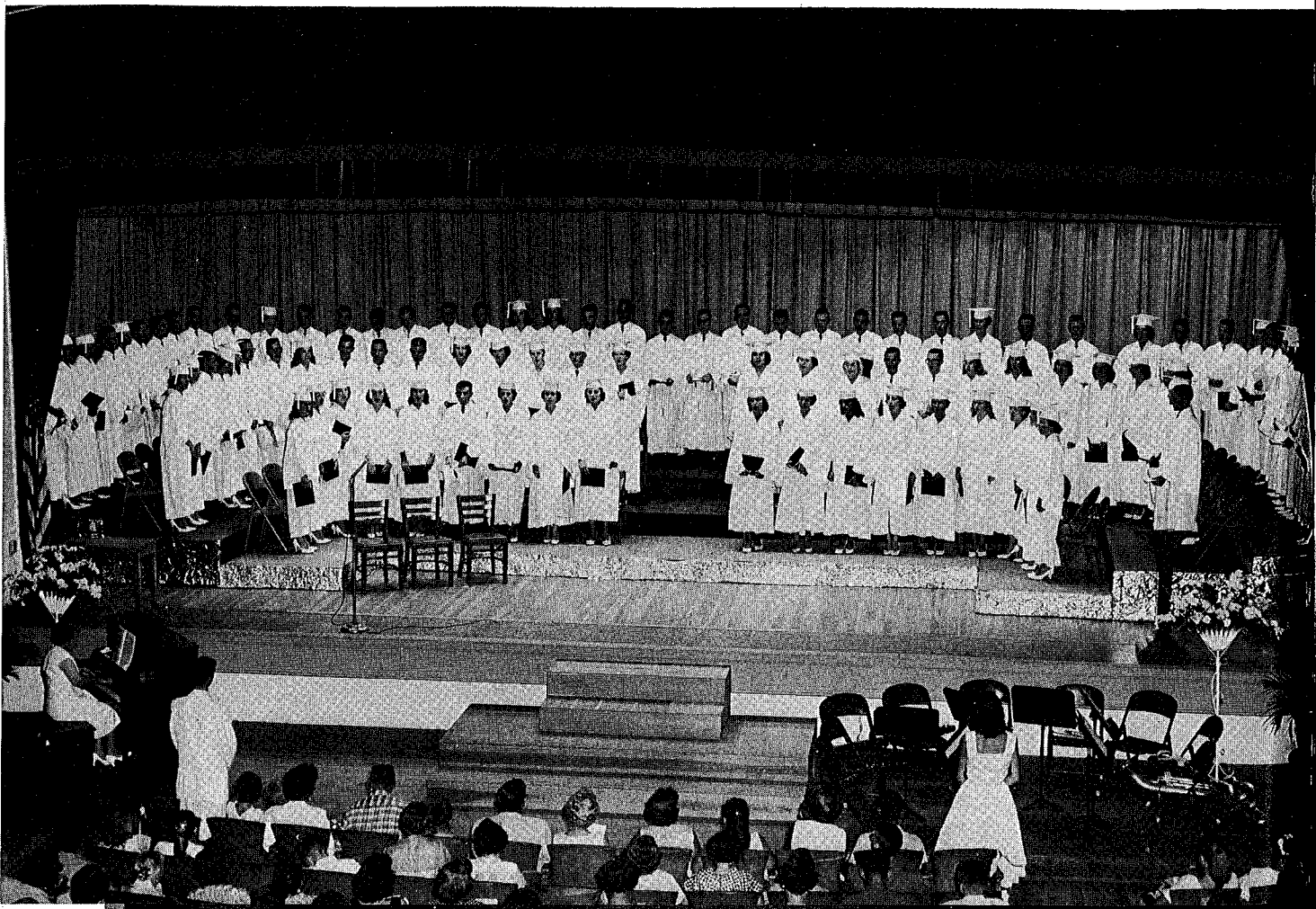

THIRTY-NINTH ANNUAL  
Commencement Exercises  
June 5 - 8, 1960  
BACCALAUREATE SERVICE

Processional: Priests' March . . . . . Mendelssohn  
 Invocation . . . . . The Reverend Canon Richard I. Brown  
 Faith of Our Fathers . . . . . Audience Standing  
 Scripture . . . . . The Reverend Herold Kramer  
 The Last Words of David . . . . . Randall Thompson  
 Mixed Chorus  
 Sermon . . . . . The Reverend H. Morgan Radford  
 Benediction . . . . . The Reverend Paul Peterson  
 Recessional: Marche Pontifical . . . . . Gounod  
 MRS. V. A. SIMS, Pianist  
 MRS. MIRIAM HORNE, Chorus Director

COMMENCEMENT EXERCISES

Processional: Pomp and Circumstance . . . . . Elgar  
 Invocation . . . . . The Reverend Austin McElroy

THE VALUES WE DEFEND

To Plan . . . . . Julie Adams  
 To Act . . . . . Tony Greer  
 Panis Angelicus . . . . . Franck-Johnson  
 Senior Band Members  
 To Learn . . . . . Jimmy Harter  
 To Develop . . . . . Gay Turnquist  
 Piano Solo — Romance . . . . . Jean Sibelius  
 Julie Adams  
 Presentation of Honors . . . . . Mr. F. S. McLaughlin  
 Presentation of Class for Diplomas . . . . . Mr. David E. Wilson  
 Alma Mater . . . . . Senior Class  
 Recessional: Triumphal March . . . . . Verdi  
 MRS. V. A. SIMS, Pianist

Members of National Honor Society

Sarah Juliana Adams                      Marta Catherine Schaaf  
 Mary Beth Anderson                      Challis Davis Stanton  
 James Shroyer Harter, Jr.                Edith Diane Stokes  
 Betty Ann Jamison                        Gay Ann Turnquist  
 Linda Susan Longfield-Smith



Betty Ann Jamison  
Jr. Red Cross  
International  
Study Visit



Marta Schaaf, Girls' State; A. J. Barranco, Boys' State, International Key Club Secretary; Diane Stokes, Girls' State, DAR Good Citizenship Award.

## Seniors Receiving Local, State and National Recognition

Jimmy Holben, State Farmer; Deana Woolfolk, FHA State Degree, FHA State President; Rodney Hill, State Farmer.



Camilla Hale, DAR American History Award.



Linda Sue  
Longfield-Smith

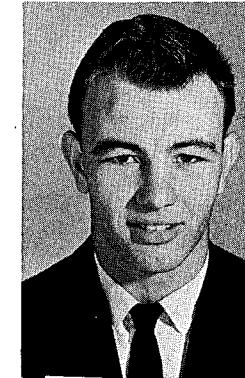

Billy Stephenson  
Appointment to  
Coast Guard  
Academy



April Gooch

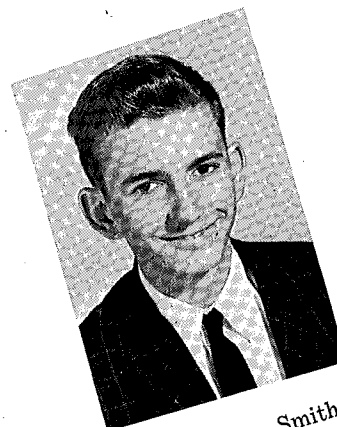

Arthur Dean Smith

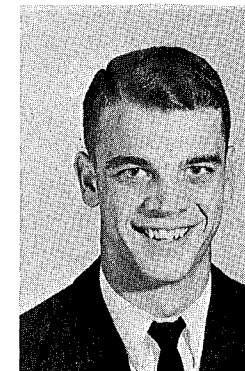

Tony Greer  
Boys' State



Julie Adams  
American Legion  
Award  
Presented in  
Senior Piano Recital  
by Music Club

David Tyler set state track records.

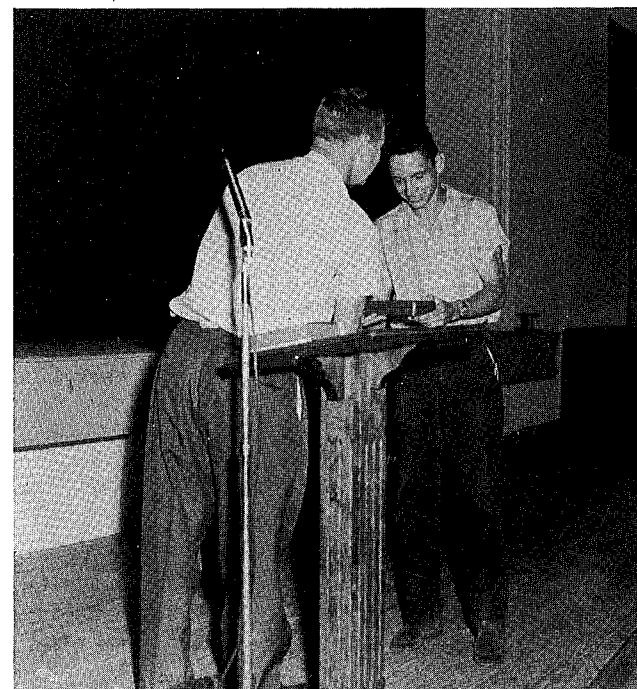

## College Scholarship Winners

# Senior Favorites



BEST ALL AROUND  
Diane Stokes      John Barranco

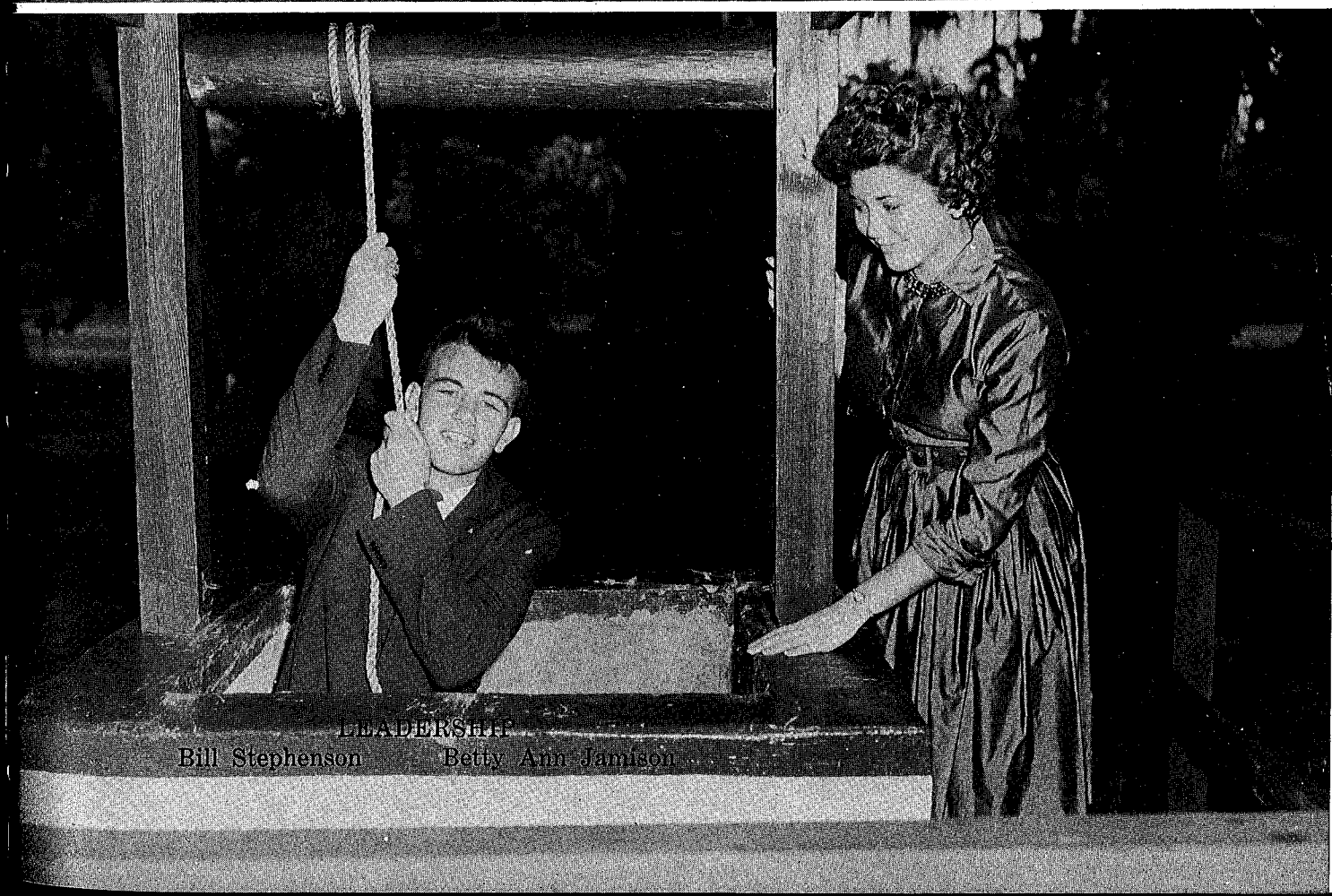

LEADERSHIP  
Bill Stephenson      Betty Ann Jamison



**SERVICE**  
Mary Beth Anderson  
Tony Greer

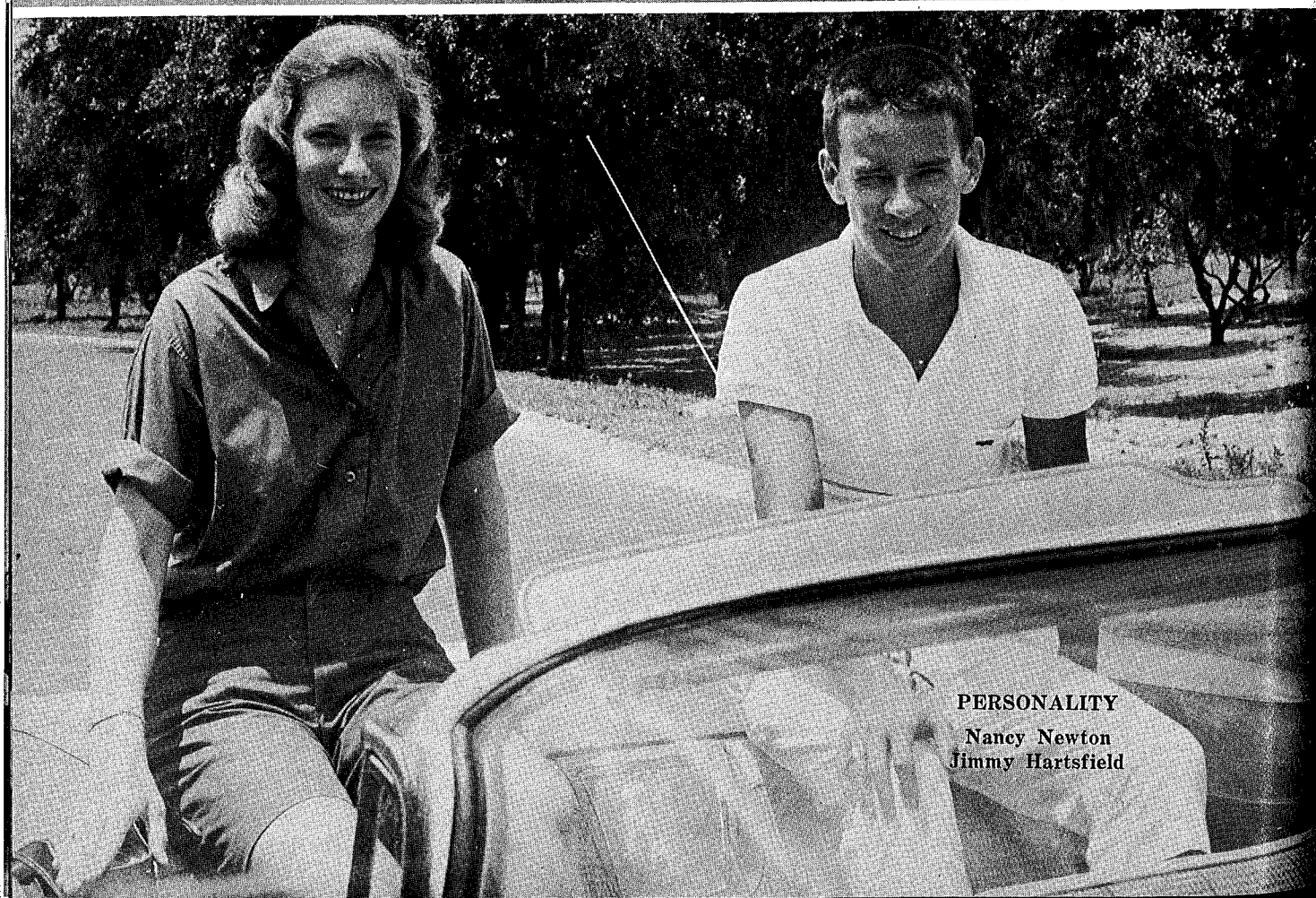

**PERSONALITY**  
Nancy Newton  
Jimmy Hartsfield



Top row: Diane Stokes, A. J. Barranco. Second row: Tony Greer, Mary Beth Anderson, Marta Schaaf, Carl Heishman. Third row: Nancy Newton, Jimmy Hartsfield, Billy Stephenson, Betty Ann Jamison.

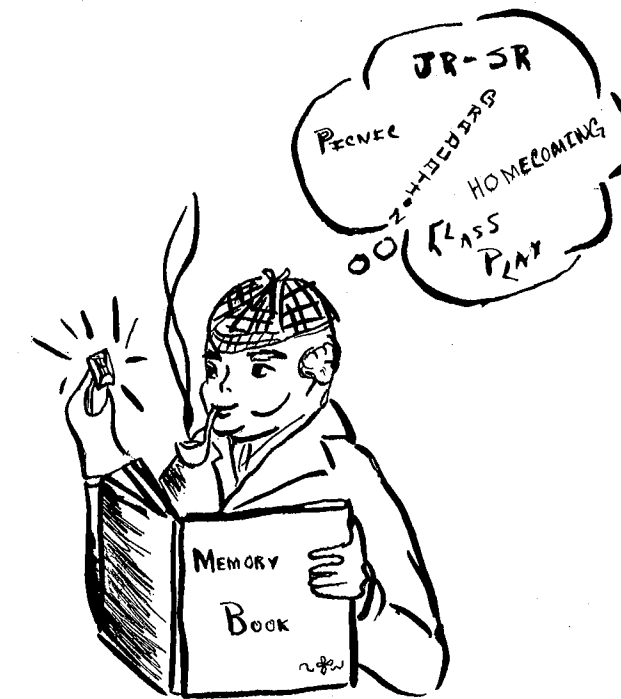

Emerald of Memories

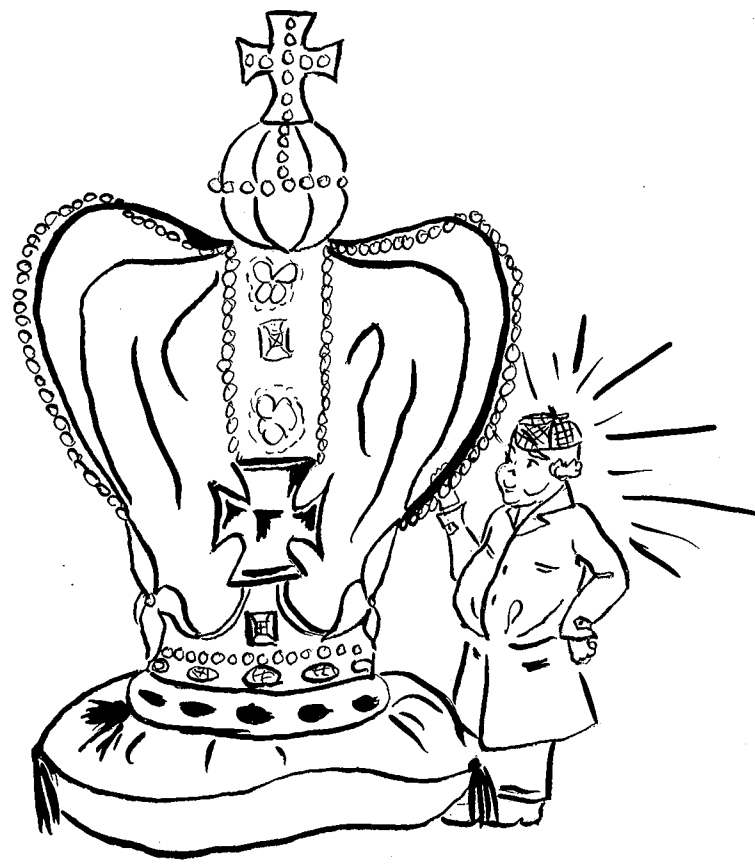

Another class has passed through the halls of Lake Wales High School and only the memories remain. The future, our tomorrow, has already become our today.

Among our precious jewels is found the pearl which symbolizes scholarship. Solving the mystery of this stone gives a firm and lasting foundation to our lives as we build for "tomorrow."

Only the deep violet of the amethyst is the proper color with which to paint a picture of the friendship of fellow students and teachers. No ray is quite so clear as the true cut diamond of leadership and service. This worthy ornament is to be found in the various school organizations. For the enthusiasm displayed at various athletic events, the topaz shines in energetic brightness. Rarest of stones, the emerald alone could symbolize the special combination of scholarship, friendship, leadership and sportsmanship. This stone is placed in the Crown to stand for the overall fun and memories of high school.

Foggy and dark, the moonstone is the last jewel to be discovered. As this mysterious stone fills the final space in the Crown, the Class of 1960 faces the unknown, but they carry the spirit of the Crown Jewels—the pearl, the amethyst, the diamond, the topaz, the emerald, and the moonstone. Should one of these be missing, the true spirit is lost. Because of the qualities which the jewels represent, the class faces tomorrow with pride, courage, and faith. Forget not this mystery which you have seen solved, for these memories are *your* memories and these stones, *your* stones. The spirit of Lake Wales High School can only be found in the glory and honor of the Highlander "Crown Jewels."

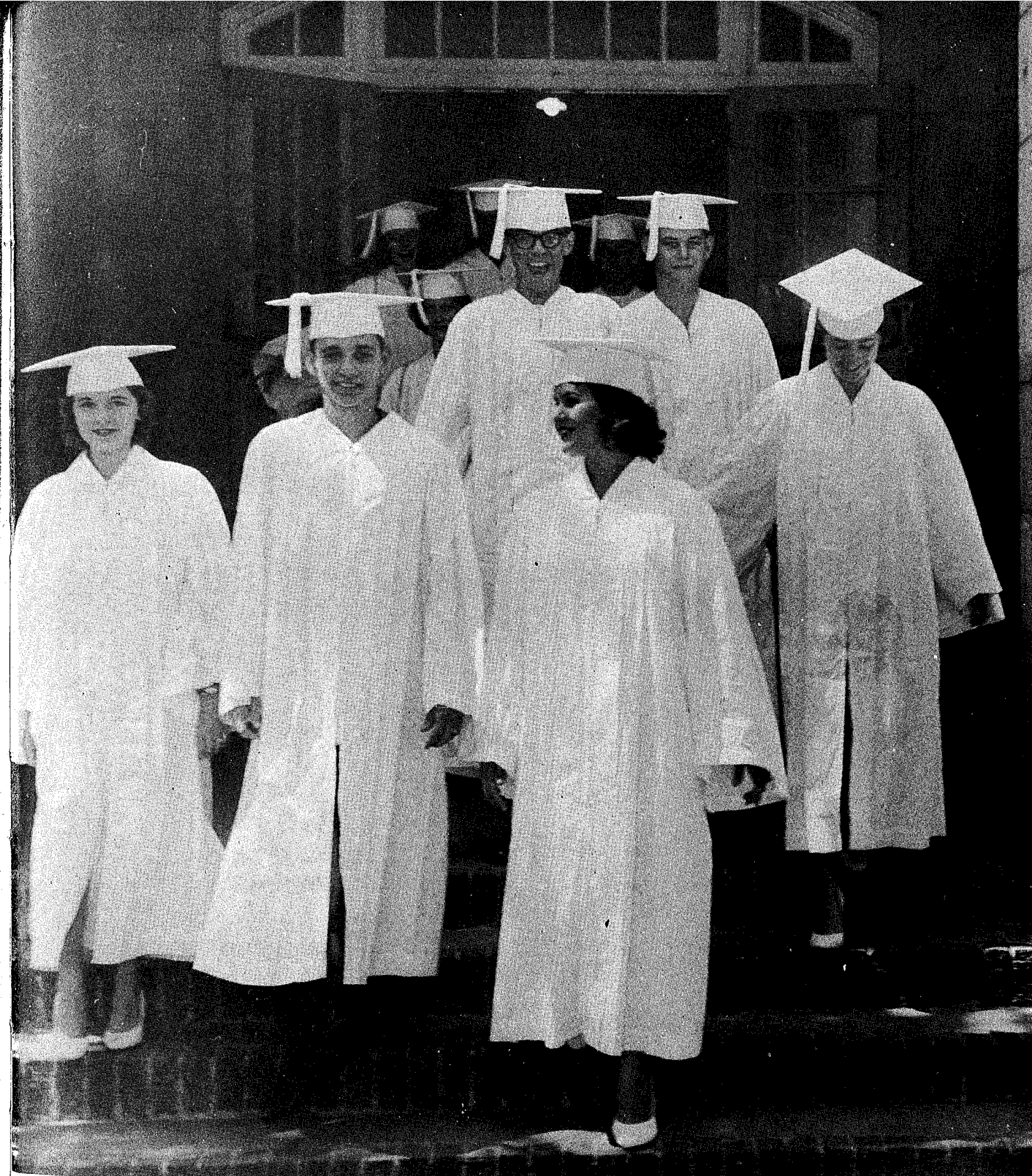

*Advertisements*



**SIKES SIGN SERVICE**  
Signs for Every Service



**FOSTER'S SHOE STORE**  
Shoe Center of Lake Wales Area



**PAUL ALLEN CHEVROLET, INC.**  
Furnished Driver Education Car



**ZILAHY CONCRETE PRODUCTS**  
Quality—Service—Integrity



**PLANTATION INN**  
An Inn of Refinement and Hospitality

**MANN-ALBRITTON & CO.**  
GE Appliances

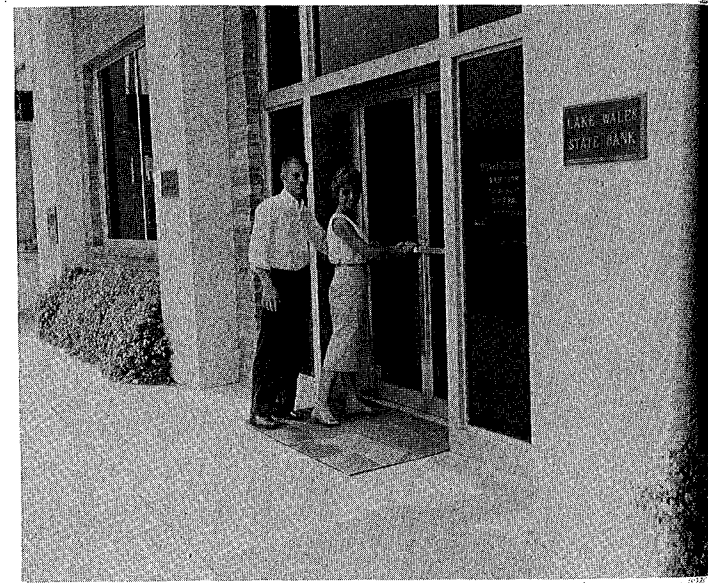

**LAKE WALES STATE BANK**  
Complete Banking and Trust Services

**WARNER'S WOODWORKS**  
Custombuilt Kitchen Cabinets and Countertops



**MORSE'S PHOTO SERVICE**  
We Underline the Service

**JOHNSON-TILLMAN, INC.**  
All Types of General Insurance



**MARGARET'S**  
Ladies' Ready-to-Wear

**TOWNSEND SASH, DOOR & LUMBER CO.**  
Paint — Repair — Re-roof

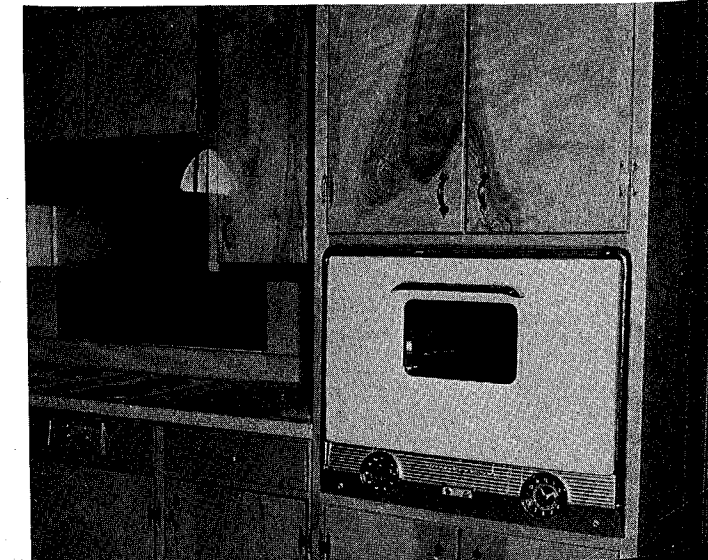

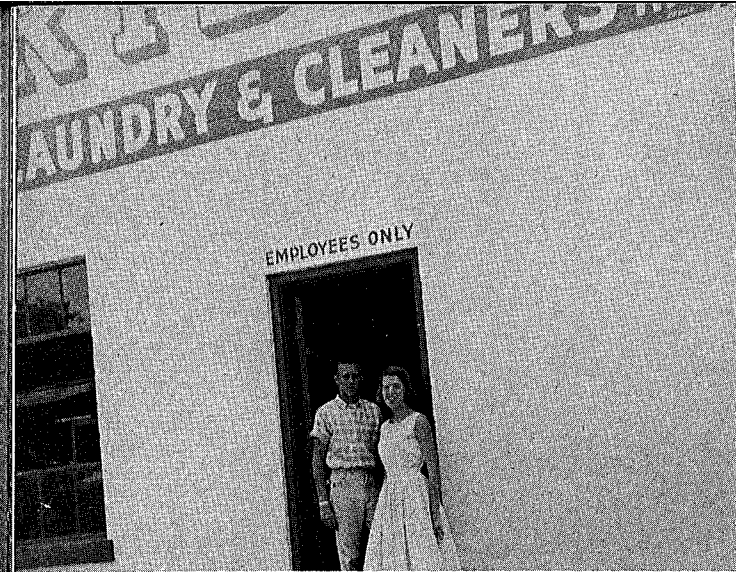

**RIDGE**  
Laundry and Dry Cleaners



**FOREMOST DAIRIES, INC.**  
The Great Name in Dairy Products



**FLORIDA CITRUS CANNERS**  
Donald Duck Products



**FRANCES FLOWERS**  
Corsages—Bouquets—House Plants

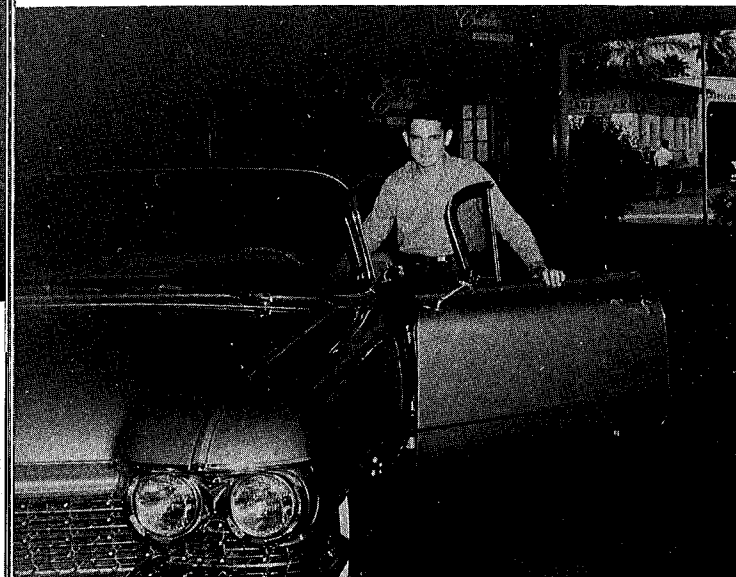

**GEORGE WILLIAMSON, INC.**  
Cadillac—Fiat—Oldsmobile



**TOWER MOTORS, INC.**  
Road Service



**LANE'S TV AND APPLIANCES, INC.**  
Complete Television Service



**HIGHLAND LANES**  
Bowling—The Family Sport

**FIRST FEDERAL SAVINGS & LOAN ASSN.**  
Home Loans—Savings

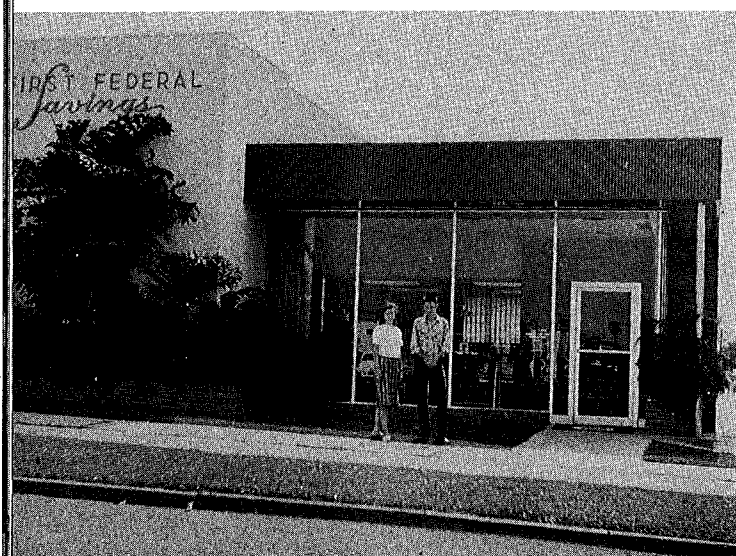

**BUTLER'S SHELL SERVICE**  
Service With A Smile



**RIDGE FERTILIZER COMPANY**  
Mixed Fertilizers

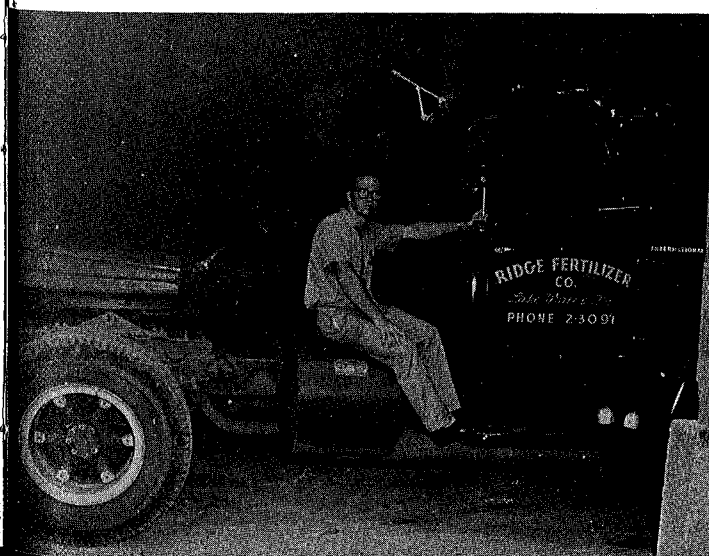

**SWARTZ SERVICE CO.**  
Plumbing—Heating—Roofing

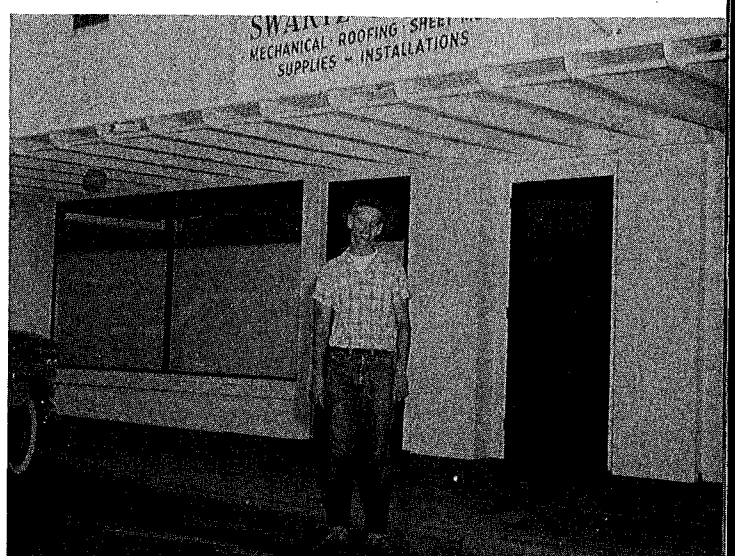





**LONG'S DRY CLEANERS, INC.**  
Complete Dry Cleaning Service



**THE HIGHLANDER**  
From Sandwiches to Steaks



**JIMMY'S SUPERETTE**  
We Deliver

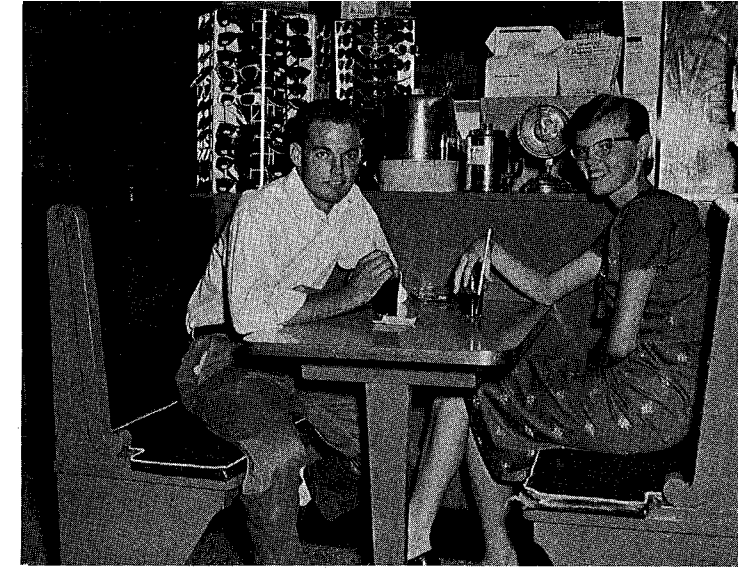

**ELLIS DRUG CO.**  
Where You're Always Welcome

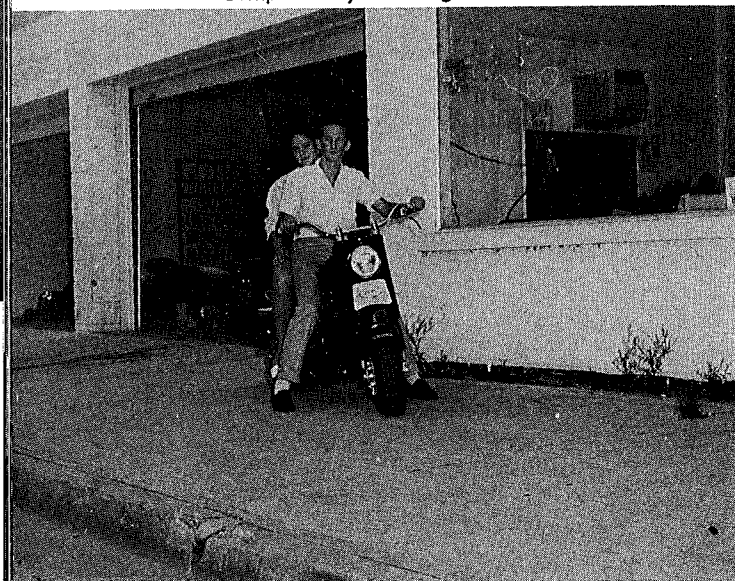

**CAIN'S PARTS AND SERVICE**  
Automotive Electrical Specialists



**JOHN E. SIMMONS, JEWELER**  
Quality Is A Tradition Here



**E. J. HART FURNITURE CO.**  
Be Smart—See Hart



**BOB WEEKS ELECTRIC CO.**  
Expert Workmanship Is Your Best Insurance

**HARRY EDWARDS, JR., BUILDER, INC.**  
Custom Built Homes

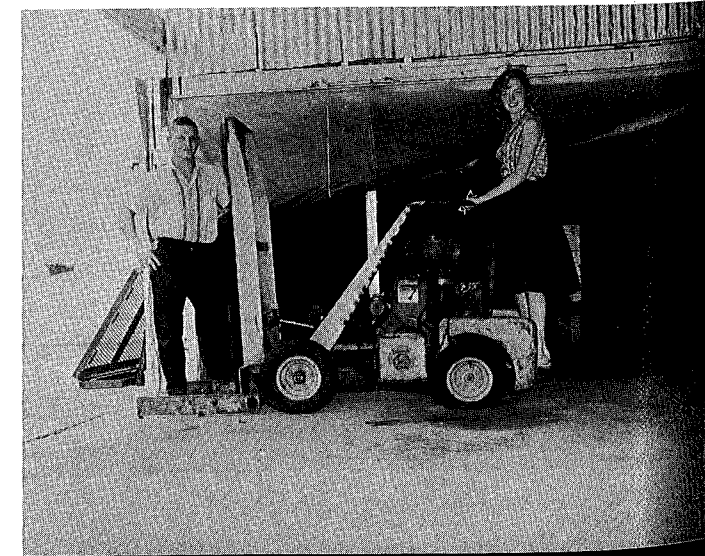
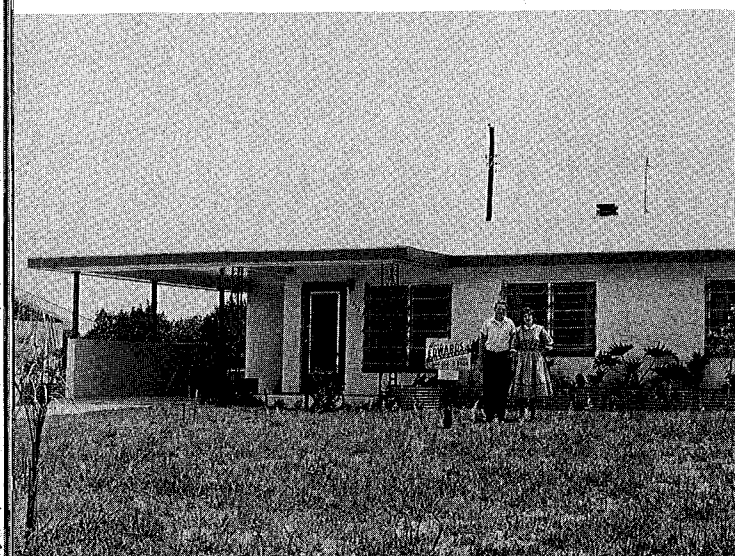

**HUNT BROTHERS, INC.**  
Growers and Shippers of Citrus Fruit



**HUBBARD HARDWARE CO.**  
If It's Hardware—We Have It

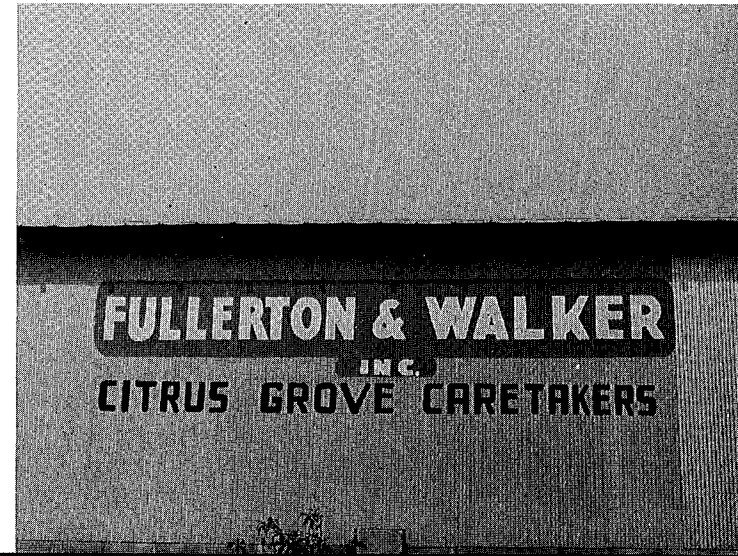

**FULLERTON & WALKER**  
INC.  
CITRUS GROVE CARETAKERS

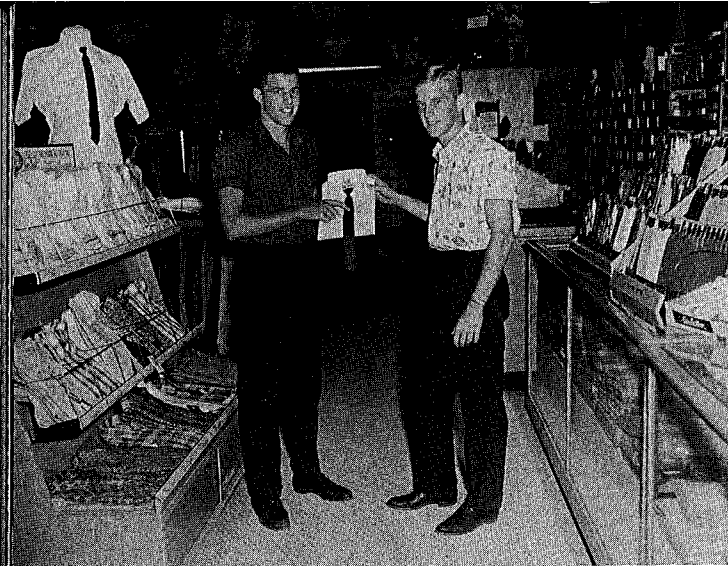

**THE MEN'S SHOP**  
Manhattan Shirts



**PUBLIX FOOD STORE**  
Where Shopping Is A Pleasure

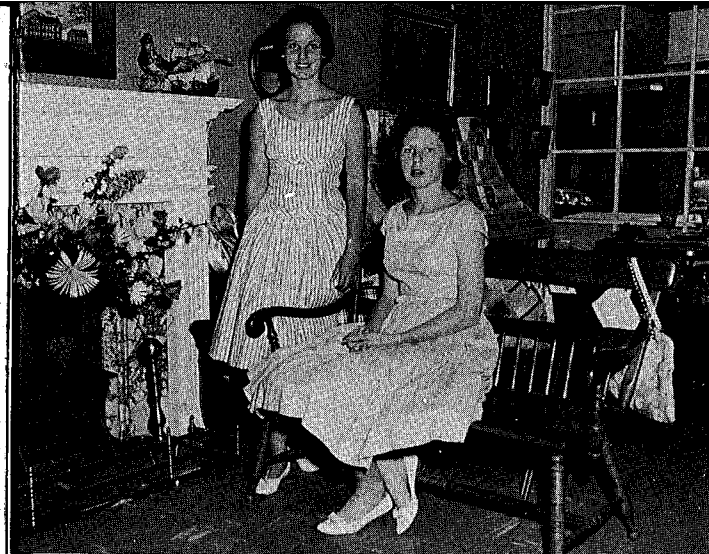

**THE BLUE HERON**  
Shop of Distinction



**TYLER OFFICE SUPPLY, INC.**  
For Your Exact Office Needs



**COOPER'S SHOE STORE**  
The Family Shoe Store



**MURRAY'S PHARMACY**  
Your Rexall Drug Store



**MORRIS HARDWARE**  
Lake Wales' First and Still Finest



**BULLARD INSURANCE AGENCY**  
Your Protection—Our Business

**SKEET'S SPORTS CENTER**  
It Pays to Play

**WALES FURNITURE CO.**  
Our Motto: A Satisfied Customer

**FREEZ-ETTE**  
Drive In

**EDWIN'S**  
Lake Wales' Newest Variety Store

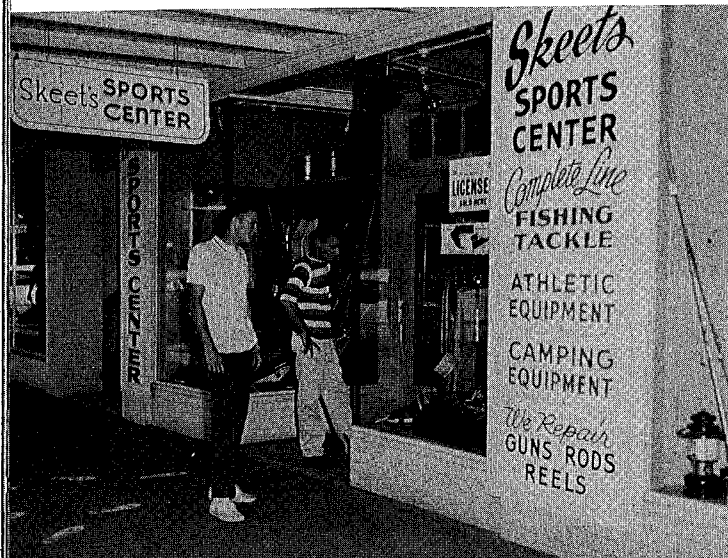

## AUTOGRAPHS

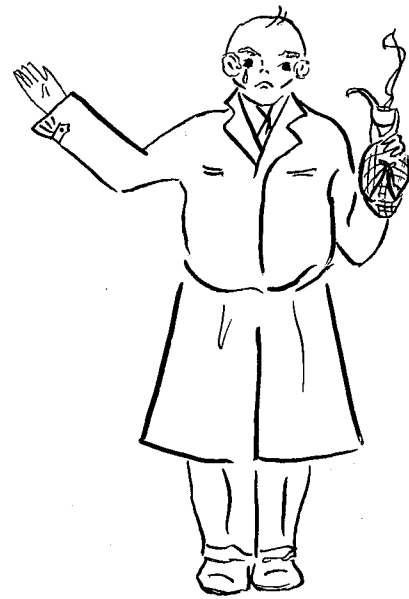

Remember our cry of "300 annuals must be sold or no **Crown Jewel** for 1960"? We thank the student body for making this yearbook possible. We also thank the staff. Had we not had such a wonderful photographer as Jimmy, we would have been lost. He was ever on call and always ready to help. Another outstanding staff member was Billy. He was the general handyman — everything from janitor to editor! Our cry of distress over layouts was "Billy." But the person most responsible for our annual is Mrs. Edwards. Her willingness to work and enthusiasm was the encouragement we needed most.

We have had a lot of fun along with a lot of hard work, but have enjoyed both equally. The **Crown Jewel** staff waves a fond farewell to the 1959-1960 school year.

Deana Woolfolk, Editor

Lake Wales High School Library  
Lake Wales, Florida

*Lake Wales High School Media*  
*1 Highlander Way*  
*Lake Wales, Florida 33859*

DEMCO

