



Welcome
to

KINDER



Scan to fill out classroom forms
if you haven't already

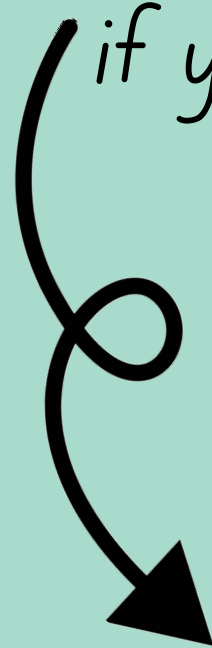

MRS. ANKERS
YELLOW POD C107

About Me



- 7th year of teaching! - 1 year in Chilton County, 6 years at CES.
- Native of Andalusia, AL
- Current resident of Millbrook, AL
- Bachelor's Degree-Early Childhood and Elementary Education- AUM
- Currently working towards Master's Degree-Elementary Education -

UWA

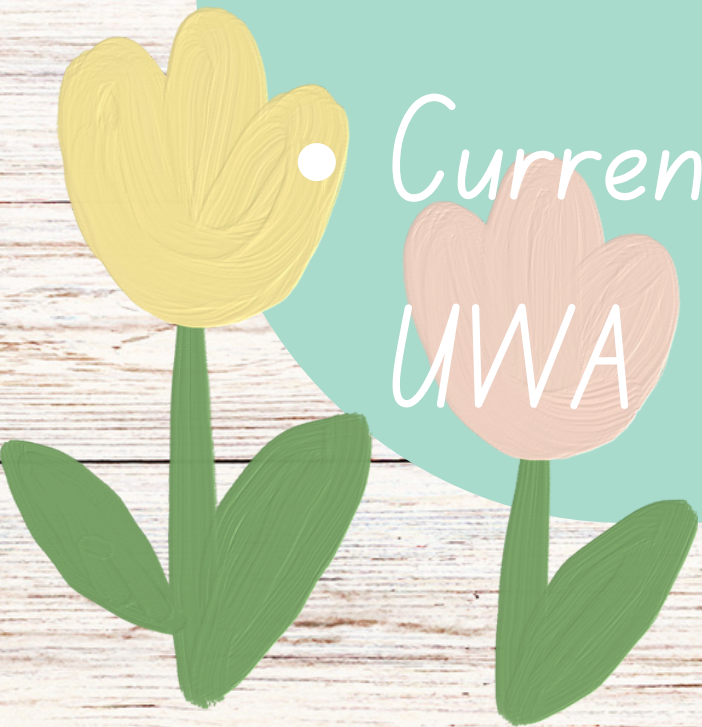

My Family



Married 9 almost
10 Months



My husband,
Christopher



Brody- 8 Years



Ellie- 3 Years
Bruin-10 Years

People You Should Know!



Mrs. McKenzie

Principal



Mrs. Williams

Assistant Principal



Ms. Fuller

Assistant Principal



Ms. Crim

Instructional Coach



Mrs. Winchester

Counselor

RULES

School

1. RESPECT YOURSELF
2. RESPECT OTHERS
3. RESPECT PROPERTY

Classroom

1. BE KIND
2. RESPECT MYSELF & OTHERS
3. TRY MY BEST
4. NEVER GIVE UP



Communication



Weekly
Newsletter
&
Behavior
Logs



Parent
Conferences
(when needed)



REMIND!



The Step System

Teacher-Student Conference

An illustration of a teacher with curly hair sitting at a desk with a laptop, talking to a student who is sitting in a chair. The background shows a classroom with a window and a bookshelf.

Step 1

Parent Contact

An illustration of a woman with glasses and a purple top talking to two children, a girl and a boy, who are sitting at a desk with books.

Step 2

Counselor Referral

A stylized icon showing a counselor sitting at a table talking to a student. There are speech bubbles above them.

Step 3

Step 4 Office Referral

School Start & End Times

Arrive as early as
7:10am

Tardy Bell Rings
7:40am

Car Rider

PickUp Begins
2:35pm

Students must be
picked up by
2:55pm

THE FIRST CAR TAG IS FREE. ADDITIONAL TAGS ARE \$5. WHOEVER PICKS UP THE STUDENT MUST HAVE A CAR TAG.

Procedures

Car Riders

Morning Car Riders - Students should stay inside the car until school staff indicates it is time to walk to the sidewalk. Parents stay inside your car.

Afternoon Car Riders - Parents should stand by the driver's side door once students begin to exit. Please do not follow your child.



Bus Riders

Please contact your child's bus driver for morning pick-up time.

Afternoon dismissal

2:30 - First load buses

2:40 - Second load buses

Someone must be home when students are dropped off.

- ALL CARS WILL COME THROUGH THE LOOP EVEN IF YOU ARE TARDY.
- The first few weeks will be HECTIC! Please be patient it will get better.

Transportation Changes

ALL TRANSPORTATION CHANGES MUST BE IN WRITTEN FORM.

Example Transportation Change Note

Bus

Jane Doe will be riding the bus to her grandmother's house today.

The address is 1234 Home Rd Millbrook, AL

My number is 334.555.2212

-John Doe

Car

Arthur Read will be a car rider until further notice.

My Number is 334.777.1234

-Jane Read



Excuses



If your child misses school for any reason, your child will be marked unexcused until a note is sent in. You have 3 days after your child has returned to school to send in an excuse for your child.

Example Parent Letter

To whom it may concern,

My child _____ was absent on _____ due to _____.

If you have any concerns please contact me at _____.

_____ (Print & Sign)

WITH 10 OR MORE ABSENCES YOUR CHILD WILL BE BROUGHT UP FOR RETENTION





Tardies

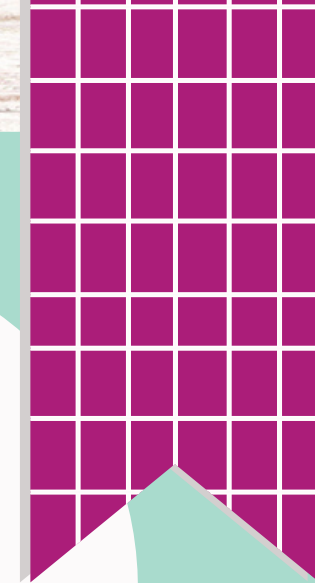

When a child is checked in or out in PowerSchool it will show as a tardy.

A student who leaves the school for any reason must check out through the office.

Students who check out before 11:30 am or check in after 11:30 am will be considered absent for the day.

Identification **MUST** be shown when checking out a student.

NO CHECK-OUTS AFTER 2:00 PM.

Please do not check your student out unless there is an emergency.



Meals & Snack

BREAKFAST & LUNCH IS
FREE
FOR ALL STUDENTS!!!

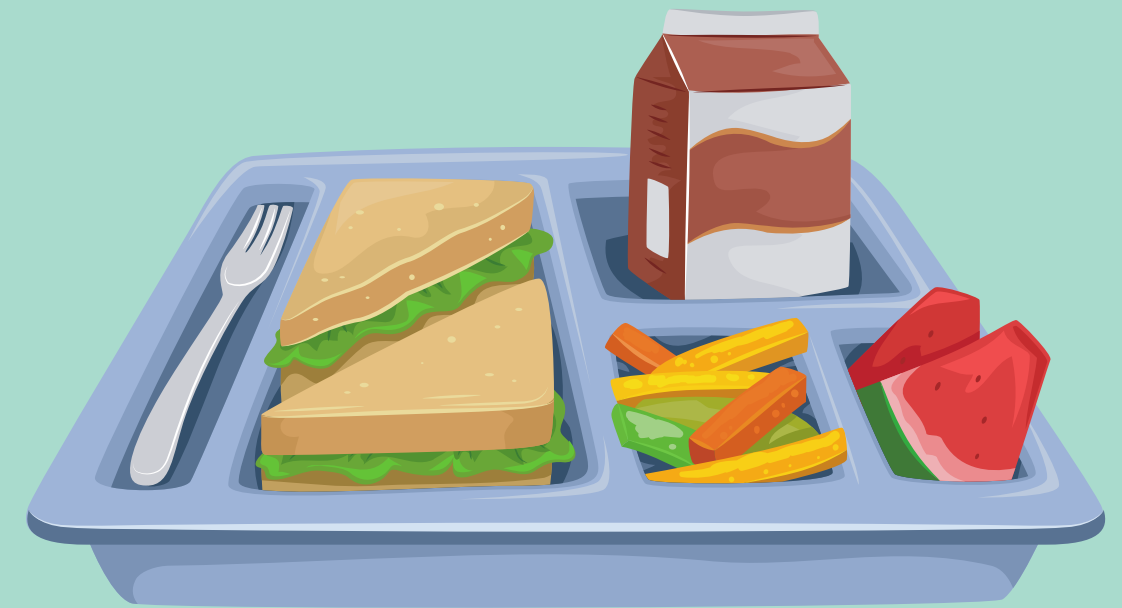

Breakfast will be served in the classroom from 7:20 am - 7:40 am.

SNACK & JUICE ARE \$0.75 EACH.

Please send EXACT change.

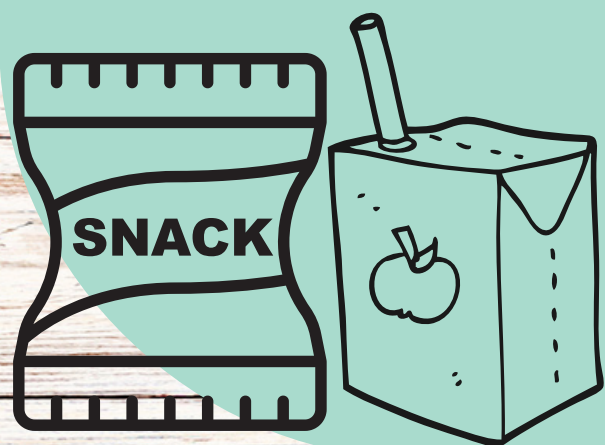



Nurse Alison

Medical Conditions

We have two fantastic nurses!



Nurse Beverly

Nurse Alison and Nurse Beverly take wonderful care of our students. They are located in Kindergarten Red Pod. If your child has any medical conditions the nurses have not been made aware of, please stop their station today before leaving.

IT IS IMPORTANT THAT WE ARE AWARE OF ALL ALLERGIES, CONDITIONS, AND SPECIAL CARE INSTRUCTIONS SO WE CAN HAVE THE BEST AND SAFEST YEAR POSSIBLE!

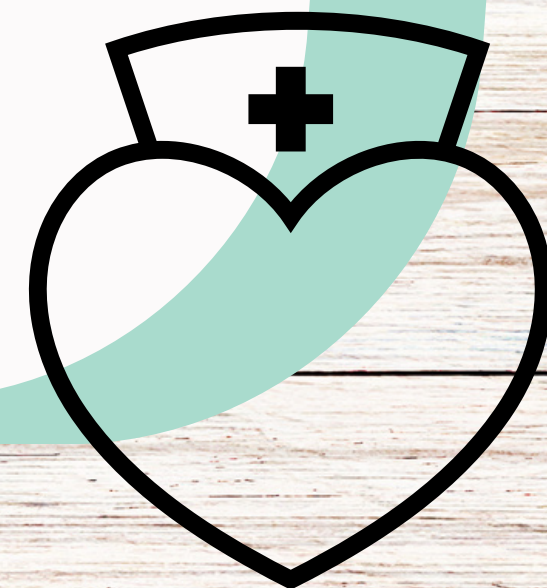

Medical Conditions

- Students **CAN NOT** transport medication of any form (over the counter or prescribed) to school.
- In order for the student to have medication administered at school, their doctor must complete a form and return it to the nurses.
- Parents **MUST** bring the medication to the nurses **NOT** the student.
- If your child has a fever they can not return to school until they are fever free with no medication for 24hrs.



It happens!

-Accidents Happen-

Please provide your child with 2 sets of clothing.

Please include, underwear, socks, shorts/pants, and shirts.

WE ARE TAKING DONATIONS FOR BRAND NEW UNDERWEAR AND GENTLY USED CLOTHES

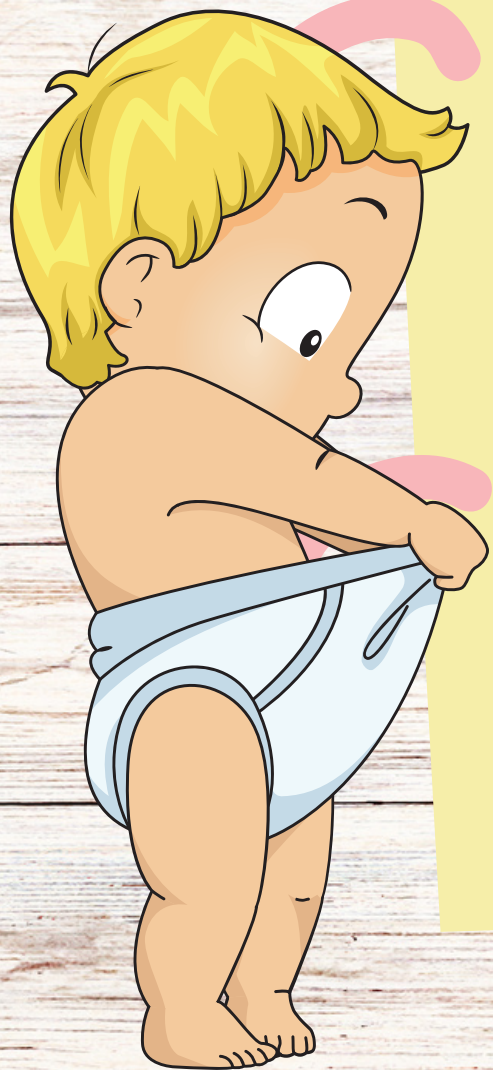

Class Fees

- CLASS DONATION - \$10
- TAKE HOME FOLDER - \$3
- FIELD TRIP T-SHIRT - \$9

All of these items can be combined together for a total of \$22. If paying with a check, please make it payable to Coosada Elementary School. Make sure to have a phone number on the check as well.

- KINDERGARTEN GRADUATION DUES - \$20 - You can make this payment any time throughout the school year.

JUST A LITTLE MORE!

Everything Else!

- Students must wear closed toed shoes for P.E.
- Students may bring special snack on their birthday!
- Preapproved absences will not begin until after October 1st.
- Join the CES REMIND by texting @coosadaelem to 81010
- Join the Elmore County Public School REMIND by texting @ecboeinfo to 81010

PLEASE FILL OUT ALL FORMS INSIDE THE IMPORTANT INFORMATION FOLDER.

Almost Done!

Wish List



REMIND



Thanks
for
Coming
by!



WEBSITE

