

1930



BUNAVOLA

Angie Rabalais  
Sophomore 1979-1980

## BUNAVOLA 1980

OPENING SECTION	Pg. 2	<i>Songs In The Key Of Life</i>
CLASSES	Pg. 9	<i>Ain't No Stoppin' Us Now</i>
FACULTY	Pg. 31	<i>We Teach The Children</i>
ACTIVITIES	Pg. 37	<i>We Will Rock You</i>
ORGANIZATIONS	Pg. 55	<i>Dim All The Lights</i>
ATHLETICS	Pg. 73	<i>We Are The Champions</i>
ADS	Pg. 87	<i>Thank You For Being A Friend</i>

The students of Bunkie High 1980 would like to dedicate this yearbook to Cliff Overbey. You missed the first half of the school year and we missed you.

*I Write The Songs*

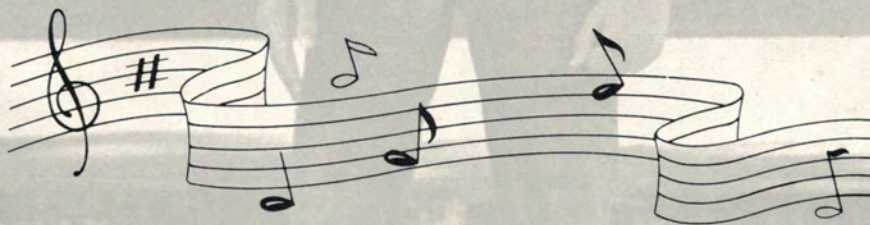

Songs In the Key of Life



Do you wanna go party?



Rhinestone cowgirls?



Go ahead and smile, it won't hurt.



Could it be Cinderella and her escorts?



Have you heard about the lonesome loser? Here he is.



Last of the singing cowboys.



"I'm a sucker for you, love."



It takes two to fall in love!



Don't try to explain to her now.



Just to be close to you . . .



What's going on?!



Bernadette they must be laughing at you!



Every Which Way but Loose



Carry on my wayward son!



Graduation Day



Shining Star



Bad Girls



This is it!



Yes, I'm ready



Do that to me one more time



Deep in gossip



Let me show you how he kissed me . . .



Boogie at the Bonfire



Buried in work



Don't worry, there's more film!



Whenever I call you friend!



Florena, the boxer!



Heaven on the *Second Floor*



Wonder what's for lunch?



The Best quality of high school — MATURITY!!



This one's for you, Panthers!





Let's go to the Hop!



Off the Wall

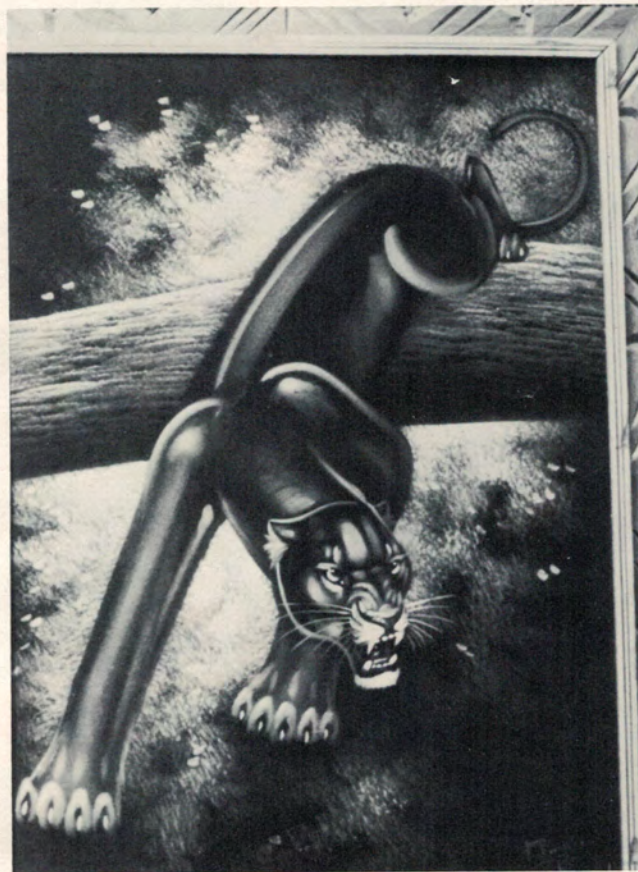

Pride of Bunkie High School



In the Navy, — Rejects!



Don't do me like that!

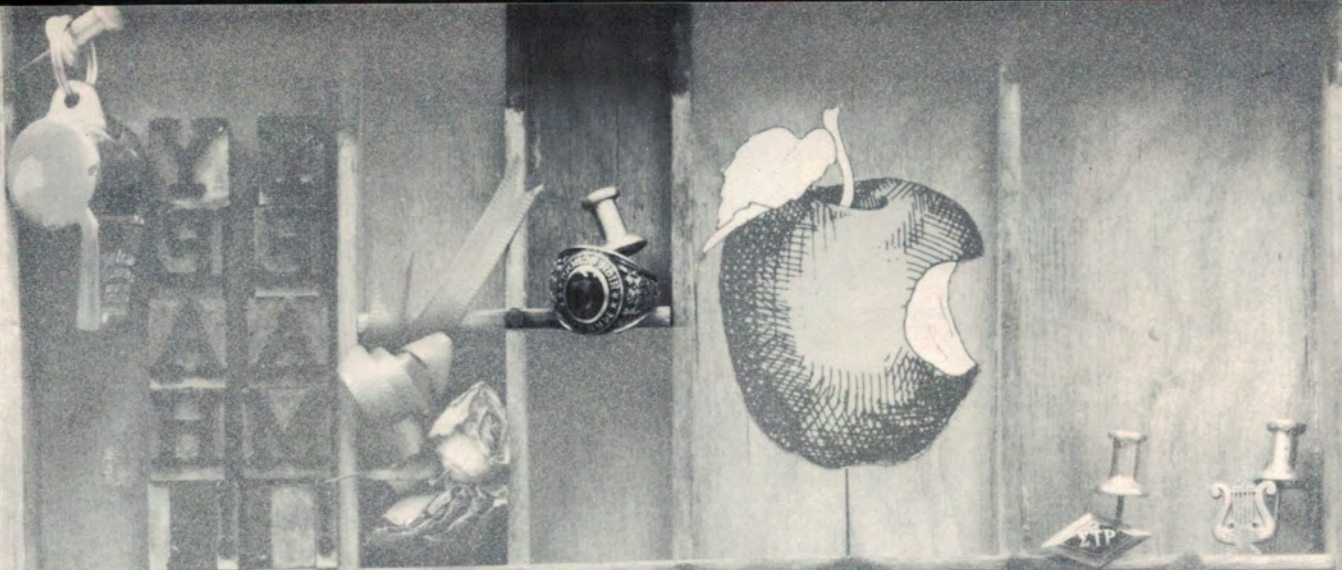

# SENIORS

George Anderson  
Lora Anderson  
Darla Armand  
Shalanda  
Augustine



Sarah Averett  
Cathy Aymond  
Sherman Aymond  
Pervis Batiste



Sharon Belenger  
Connie Bernard  
Susan Bernard  
Greg Bordelon



Lynne Bordelon  
Kenneth Butler  
Wanda Celestine  
Ruth Clayton



Jacqueline  
Coleman  
Cindy Corkran  
Mona Courville  
Debra Dobbins



Margaret Dopson





Melinda Drouin  
 Terrell Dubea  
 Anna Ducote  
 Craig Ducote



Jody Ducote  
 Tommy Ducote  
 Tracy Ducote  
 Hayward Dupree



Helen Dupree  
 Sarina Fanara  
 Dorothy Firmin  
 Wayne Firmin



Twanda Frazier  
 Michael Gonzales  
 Anthony Hardy  
 Beatrice Hayes



Darrell Hayes  
 Billy Hendrix  
 Chris Hines  
 Beth Holland



Denise Hudson

Michelle Jackson  
Linda Jacobs  
Vincent Jacobs  
Ricky Laborde



Sandra Lemoine  
Suzanne Levy  
Leisha Lindsay  
Mercedes Mackey



Sheryl Matthews  
Mark Mayeaux  
Gary Mitchell  
Betty Moore



Florena Moore  
Angela Moreau  
Sandra Mose  
Frank Palermo



Arthur Patnaude  
Lori Petty  
Kevin Ponthier  
Sonja Prescott

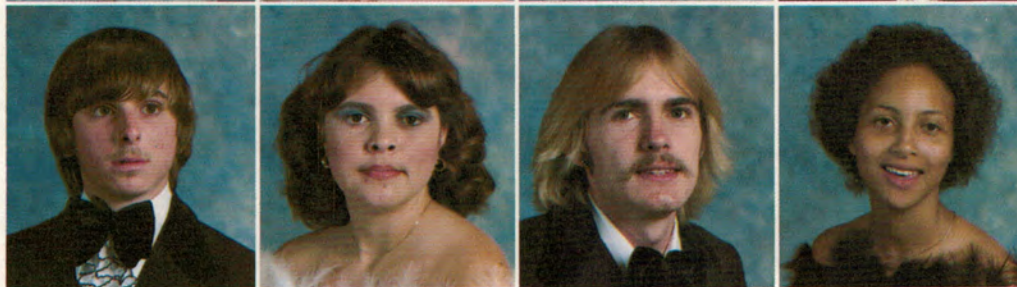

Darlene Quinny  
Renee Rabalais





Gordon Rivers  
 Madeline Robert  
 Kathy Roberts  
 John Robinson



Rhonda Robinson  
 Carolyn Roy  
 Danny Roy  
 Katherine  
 Simmons

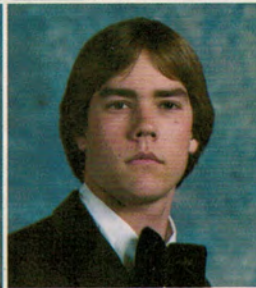

Susan Simmons  
 Lynn Tassin  
 William Taylor  
 Shirley  
 Thibodeaux



Thomas  
 Townsend  
 Gerald Troha  
 Erica Wade  
 Sharon Wells



Thesia Wiley  
 Jerome Williams  
 Terra Williams  
 Elizabeth Willis



Metilda Woodall



**BEST PERSONALITY:** Debra Robbins  
Daniel Roy



**MOST HUMOROUS:** Billy Hendrix  
Sharon Wells

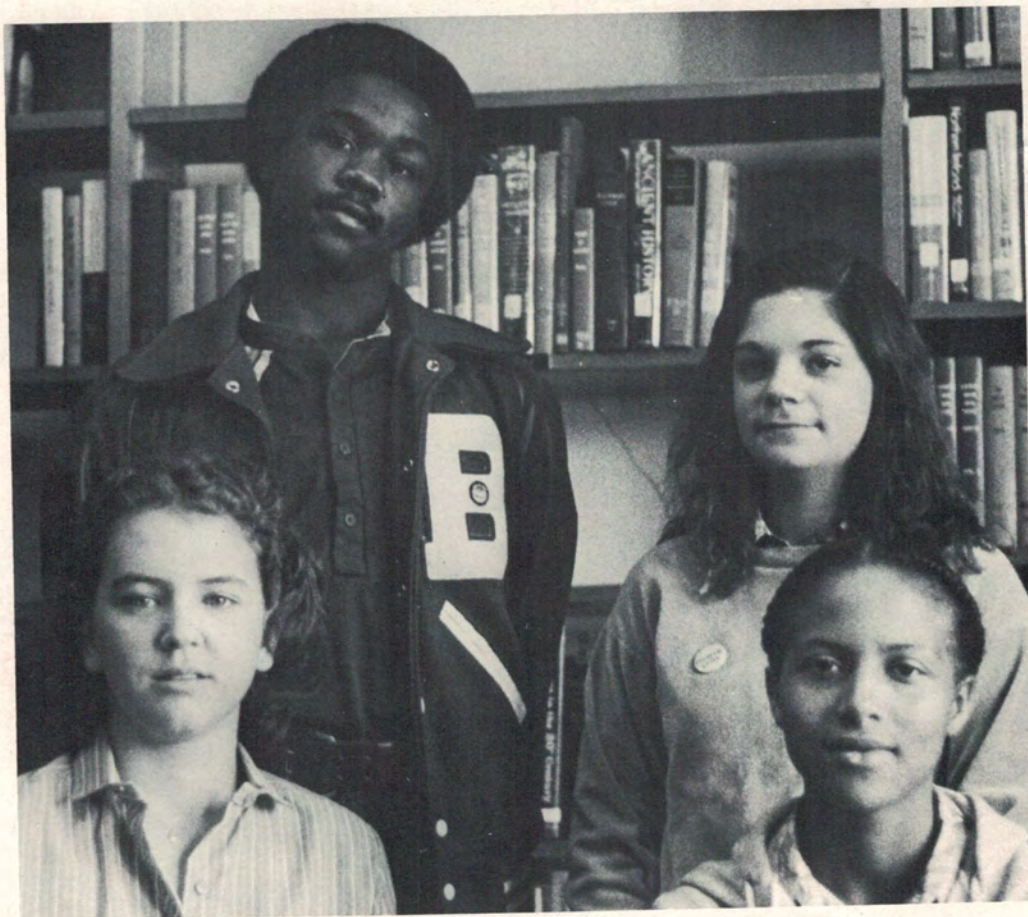

**SENIOR OFFICERS:** Beth Holland, president; Sonja Prescott, vice-president; Jerome Williams, treasurer; Sue Levy, reporter; and missing are Lynn Bordelon, secretary; and Mercedes Mackey, promotion manager.

MOTTO: DAWN OF A NEW DECADE

FLOWER: RED ROSE

COLORS: RED AND WHITE

SONG: IT'S SO HARD TO SAY GOOD-BYE TO YESTERDAY

### SCHOLARSHIPS AND AWARDS

CHARMETTE CIVIC CLUB  
WOODMEN OF THE WORLD  
MASONIC PATRIOTISM AWARD

ESSENCE SOCIAL CLUB  
ARMAND SCHOLARSHIPS

EARLY COFFEE DRINKERS  
ROTARY AWARD  
LIONS AWARD  
LCASS OF 1954 AWARD  
BUNKIE BELLES, ABWA  
ALPHA DELTA KAPPA AWARD  
AMERICAN LEGION AWARD

SOLID CITIZEN AWARD  
MAGNOLIA PEACE OFFICERS  
DELTA CHI CHAPTER OF  
PHI BETA SIGMA  
NORTHWESTERN STATE  
UNIVERSITY  
LOUISIANA TECH UNIVERSITY  
LSUA  
LSUA CENTENNIAL AWARD  
LSUA ALUMNI AWARD

Mercedes Mackey  
Thomas Townsend  
Thomas Townsend  
Florena Moore  
Mercedes Mackey  
Sonja Prescott  
Beth Holland  
Mercedes Mackey  
Jerome Williams  
Madeline Robert  
Sandra Mose  
Madeline Robert  
Thomas Townsend  
Beth Holland  
Madeline Robert  
Beth Holland  
Carolyn Roy  
Frank Palermo  
Russell Holts  
Florena Moore  
  
Jerome Williams  
  
Florena Moore  
Thomas Townsend  
Madeline Robert  
Beth Holland  
William Taylor

### TOP TEN

1. Madeline Robert
2. Thomas Wade Townsend
3. Jerome Keith Williams
4. Arthur Patnaude
5. Elizabeth Anne Willis
6. Elizabeth Holland
7. Margaret Dopson
8. Carolyn Roy
9. Melinda Drouin
10. Sharon Belanger



G  
r  
a  
d  
u  
a  
t  
i  
o  
n



It's So Hard To Say Goodbye To Yesterday

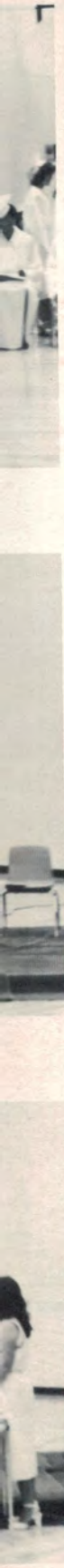

# JUNIORS

# Junior Favorites



BWANA WADE, CHARLES FULTON, MONICA BARONE  
MOST INTELLIGENT

MOST HUMOROUS



TERRELL HOLTS and TRACY BENTON



SANDRA BASCO and TONYA  
DOSSMAN

BEST PERSONALITY



SYLVIA EAGINS  
MARALEE VINCENT

# Don't Stop 'Til You Get Enough



Darrell Atkins  
 Monica Barone  
 Sandra Basco  
 Diane Bazile  
 Larry Bazile  
 Tracy Benton



Vanessa Beverly  
 Leah Britton  
 Cynthia Brown  
 Jeff Campbell  
 Jimmy Carter  
 Tracy Chenevert



Laura Christian  
 Christine Christmas  
 Marilyn Christmas  
 Steven Corner  
 Debbie Dausat  
 Chuck Descant



Mike Descant  
 Johnny Desoto  
 Debbie Deville  
 Tonya Dossman  
 Denise Dubea  
 Ricky Dufour



Charles Eggins  
 Sylvia Eggins  
 Evelyn Ennette



Veronica Firmin  
 Rob Flake  
 Brian Frazier  
 Alice Friels  
 Charles Fulton  
 Vanessa Fulton



Wanda Fulton  
 Danny Gauthier  
 Joey Gonzales  
 Mona Gorrell  
 Edward Grace  
 Duke Gremillion



Edward Griffin  
 Sam Gunter  
 Harry Harris  
 Eleanor Hatch  
 Pete Hernandez  
 Terrell Holts



Connie Hukins  
 Grace Ingo  
 Malcolm Johnston  
 Faye Jusselin  
 Mona Keys  
 Tony Locks



Stewart Lyles  
 Betty Mackey  
 Gary Mayeaux  
 Melissa McCoy  
 Randy McDonald  
 Richard Milligan

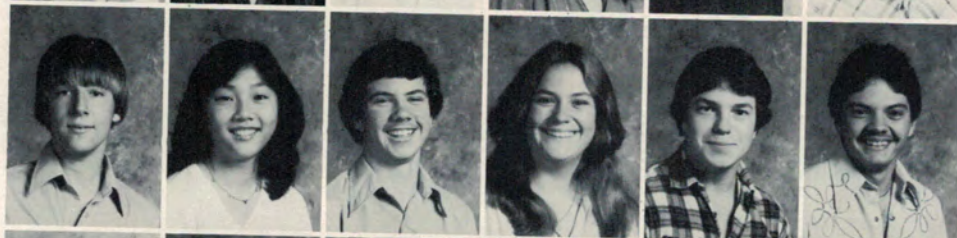

Joyce Moore  
 Tonya O'Nishea  
 Terry Roberson  
 Kinta Roberts  
 Mark Roberts  
 Bernadette Robinson



Kenneth Robinson  
 Marie Roy  
 Barry Ryland  
 Allison Simmons  
 Charles Smith  
 Marsha Stevenson



Todd Stevens  
 Pierre Stewart  
 Nancy Taylor  
 Bwana Wade  
 Carl Wiley



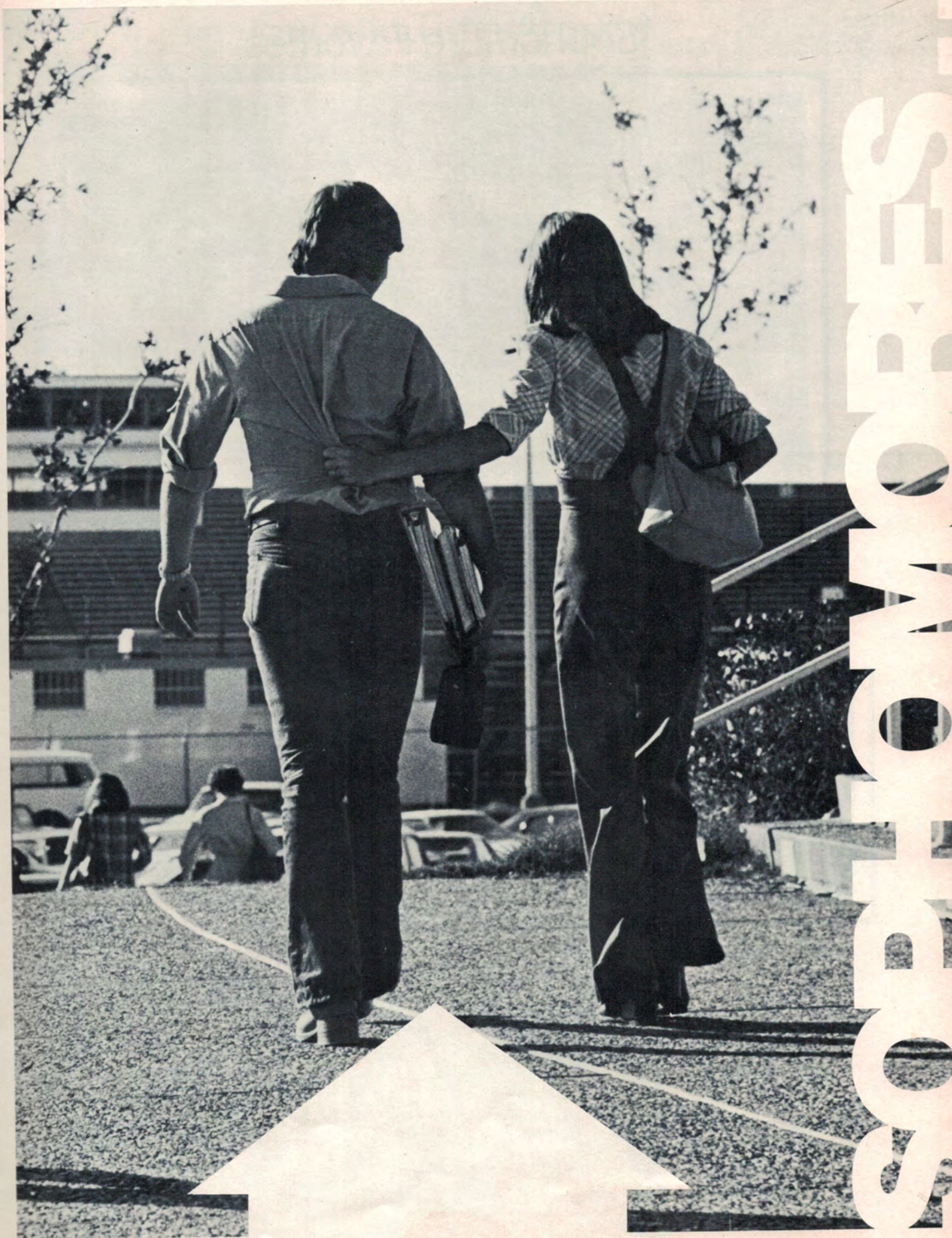

# SPORTS

# Sophomore Favorites



DEBBIE HOLLAND, BYRON TOWNSEND, NATALIE BAZILE, THURMAN WADE

MOST INTELLIGENT



ANGIE RABALAIS and THURMAN WADE

MOST HUMOROUS



RICKY CHRISTMAS and VALERIE JAMERSON

BEST PERSONALITY



KEISHA TRIPLETT  
VALLERY TAYLOR



# Second Time Around



Shonitha Ambers  
Charity Batiste  
Natalie Bazile  
Daniel Bordelon  
Rusty Bordelon  
Andrea Bowie



Doreatha Bowie  
Verna Bradley  
Billie Jo Catlett  
Debbie Corkran  
Todd Coulon  
Brian Dauzat



Donna Day  
Phyliss Ducote  
Ray Ducote  
Wade Ducote  
Margie Duncan  
Emmet Duplechain



Kobe East  
Hal Edwards  
Phillip Fanara  
Beth Flake  
Raul Flores  
Harold Fontinalle



Suzanne Frazier  
Tony Gonzales  
Veronica Gorrell  
Glenn Goudeau  
Jack Gremillion  
Ronnie Hardy



Timothy Harris  
Debbie Holland  
Anita Jacobs  
Erica Jacobs  
John Jacobs  
Liz Jeansonne



Johnny Johnston  
Angie Juneau  
Shelia Keys  
Donna LaBorde  
Jerry Lackney  
Barry LaCombe



Christine Lewis  
Tony Lindsey  
Paula Marcotte  
Randy Marcotte  
Todd Marks  
Kathy Mayeaux

ETT  
LOR





Robert McKeller  
 Stanely Messer  
 Gary Ogea  
 Susan Ortego  
 Lisa Overby  
 Terry Overby



Gerald Palermasana  
 Janette Palermo  
 Nicky Parrino  
 Joy Pujol  
 Angie Rabalais  
 Crystal Redmon



Eric Reynolds  
 Elizabeth Roberts  
 Stephanie Roule  
 Peter Roy  
 Debra Stevenson  
 Joni St. Romain



Vallery Taylor  
 Bret Thevenot  
 Barry Tindell  
 Byron Townsend  
 Michelle Washington  
 Derek Watts



Timmy Whiddon  
 Kathy Williams  
 Monica Williams  
 Tiffany Williams  
 Lydia Young



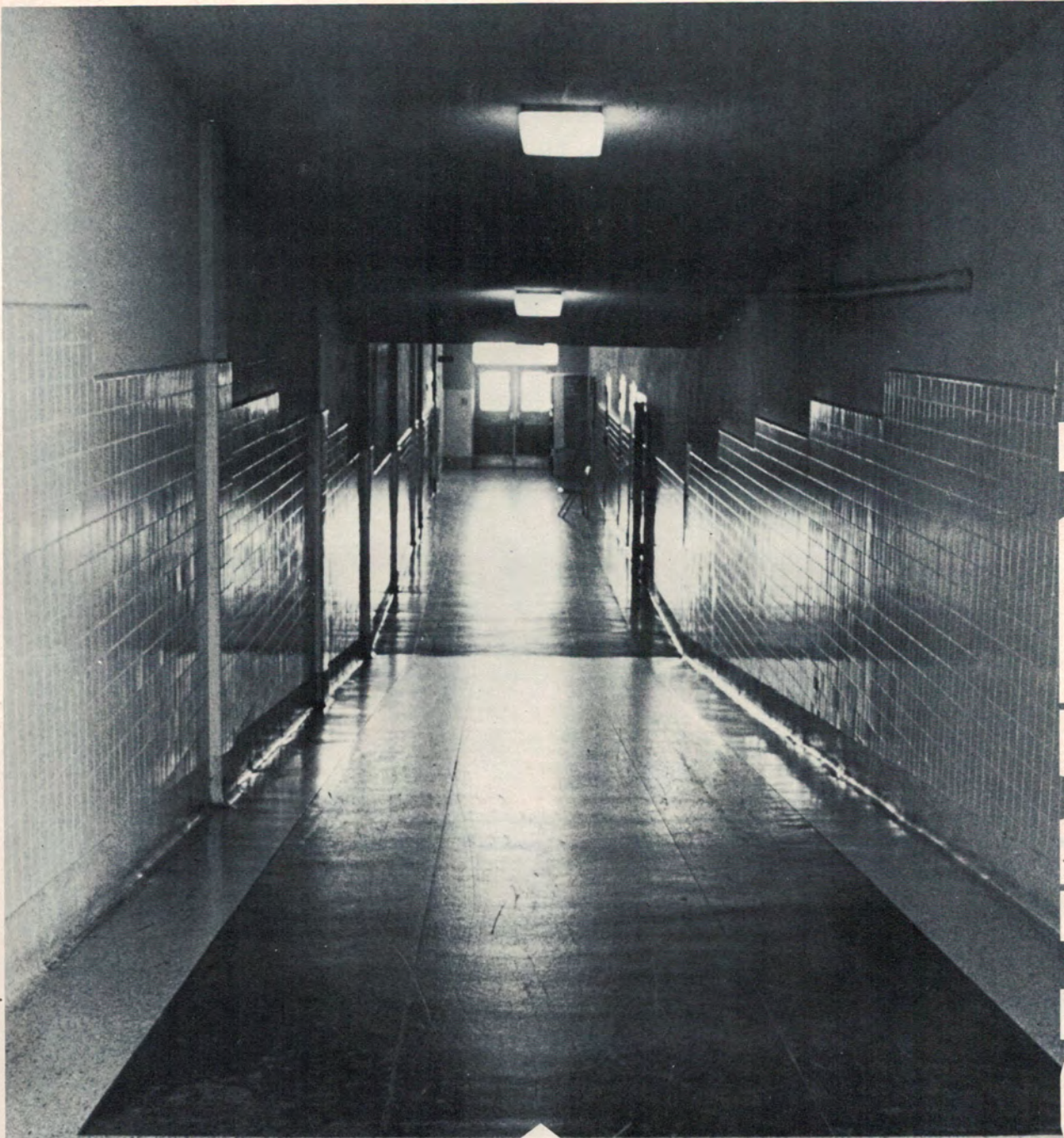

THE  
M  
E  
S  
S  
A  
G  
E

# Freshman Favorites



DANA JUSSELIN, STEVE GREMILLION, YOLANDA JOHNSON, DUANE GLENN

MOST INTELLIGENT

MOST HUMOROUS



JANELLE VIDRINE, JOSEPH JOHNSON,  
EVELYN TRACY



STEVE GREMILLION and KALISHA  
AUGUSTINE

BEST PERSONALITY



CAMALA GRIFFIN  
KIM SCHMIDT

# We've Only Just Begun



Kalisha Augustine  
Valencia Bacon  
Renee Belenger  
Donna Basco  
Carolyn Blood  
Albert Bradley



Jeb Britton  
Raymond Calbert  
Pam Campbell  
Mark Charier  
Ricky Chenevert  
Timmy Chenevert



Francesca Christian  
Jeffrey Christmas  
Helena Coleman  
Missy Courville  
Paul Dazart  
Karen Ducote



Christine Dufour  
Shelia Dupree  
Cindy Edwards  
Rodney Eggins  
Rosie Fanara  
Darlene Firmin



Angela Fogleman  
Jeff Fontenot  
Duane Glenn  
Sybil Goudeau  
Shirley Green  
Edgar Griffin



Camela Griffin  
Donald Groffom  
Rholanda Griffin  
Steve Gremmilion  
Carl Harris  
Debra Hatch



Shirley Hazelton  
Henry Hines  
William Holts  
Cynthia Ivy  
Bruce Jackson  
Keith Jacobs



David Johnson  
Debra Johnson  
French Johnson  
Gerard Johnson  
Levy Johnson  
Sheila Johnson

Yolanda Johnson  
 Dana Jusselin  
 Jennifer Jusselin  
 Beatrice Kelly  
 Marty Keys  
 Faye LaBorde



Tammy LaBorde  
 Cathy Lewis  
 Ronald Christmas  
 Leslie Lyles  
 Cynthia Malveaux  
 Susie Marcotte



Harold Matthews  
 Alan Middlebrooks  
 Mike Middlebrooks  
 Tony Miller  
 Shane Milligan  
 Gloria Moore



Lorelia Moore  
 Kelly Moreau  
 Phylliss Onisha  
 Lisa Overby  
 Regina Palemasana  
 Amy Parrino



Craig Redmon  
 Lydia Redmon  
 Randay Reynolds  
 Melissa Richard  
 Venus Robinson  
 Dru Robert



Harriet Robinson  
 Brenda Ryland  
 Darlene Savage  
 Kim Schmidt  
 Eric Simon  
 Anthony Stevens



Wendy Stevens  
 Larry Stevenson  
 Randy Stevenson  
 Edward Thomad  
 Evelyn Tracy  
 Kevin Turner



Mark Vidrine  
 Janelle Vidrine  
 Zerek Wade  
 Harry Washington  
 Pam Wiley  
 Carmaleta Wilson



Connie Williams  
 Tina Wolf  
 Jennifer Young





FACTORY

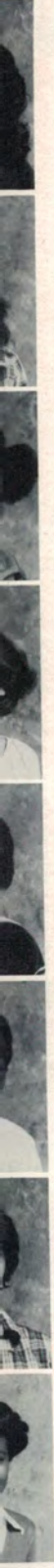



MR. BILLY HENDRIX — PRINCIPAL  
BUNKIE HIGH SCHOOL



MR. KELLY FULLER  
ASSISTANT PRINCIPAL



MR. HOWARD BENTON  
ASSISTANT PRINCIPAL

# Teach the Children



**Mrs. Alice Arnaud** teaches physical education, American history and civics.



Picture  
Not  
Available

**Mr. Barber** teaches band.



**Mrs. Bergeron** teaches home economics and home and family living.



**Mr. Gene Britton** teaches physical education, biology and is our football coach.



**Mr. Billy Cotton** teaches general business and distributive education.



**Ms. Maxine Burrs** teaches free enterprise, typing, and bookkeeping.



**Mr. Talbert Courville** teaches algebra I and II.



**Mrs. Betty Earnest** teaches English II and III and civics.



Angie - To the best student a teacher could have. I have really enjoyed teaching you. Good luck now and in the future.  
Coach Sanders



**Mr. Terry Gaudet** teaches biology, physical science, and physical education.



**Mr. Anthony Green** teaches choral music.



**Mr. Herbert** teaches general science and physical education.



**Mr. Charlie Holloway** teaches advanced math, chemistry and geometry.



**Ms. Velma Keller** teaches civics and physical education.



**Mrs. Hudson** teaches English I, II, and IV.



**Mrs. Delores Lewis** teaches English II and speech I and II.

Angie  
You have so many special abilities and I am looking forward to our English III class this year.  
Mrs. Hudson



**Mrs. Carrie McNutt** teaches English I and II.



**Mr. Mayeaux** teaches agriculture.



**Mr. Cornelius Reid** is our librarian.



**Mrs. Julia Temple** teaches American history, civics and world geography.



**Mr. Willie Williams** teaches industrial arts.



**Mrs. Louise Wilson** teaches math I and II.



**Mrs. Lorraine Wilkins** is our counselor.



**Mrs. Doretha Wade** is our teacher's aide.



The leftovers of Coach Britton's dissecting experiment.



Board again naturally!

# SECRETARY



Mrs. Lorraine Dauzat

# JANITORS



Freddie Johnson



Richard Mayeaux

It's Lunch Time!!!

## Staff



Mrs. Barbara Williams  
Mrs. Marie Hayes  
Mrs. Johnnie Robinson  
Mrs. Lois Gonzalas



Afternoon Delight



Some would rather catch their own.



Thankful for this lunch.



s  
n



h.

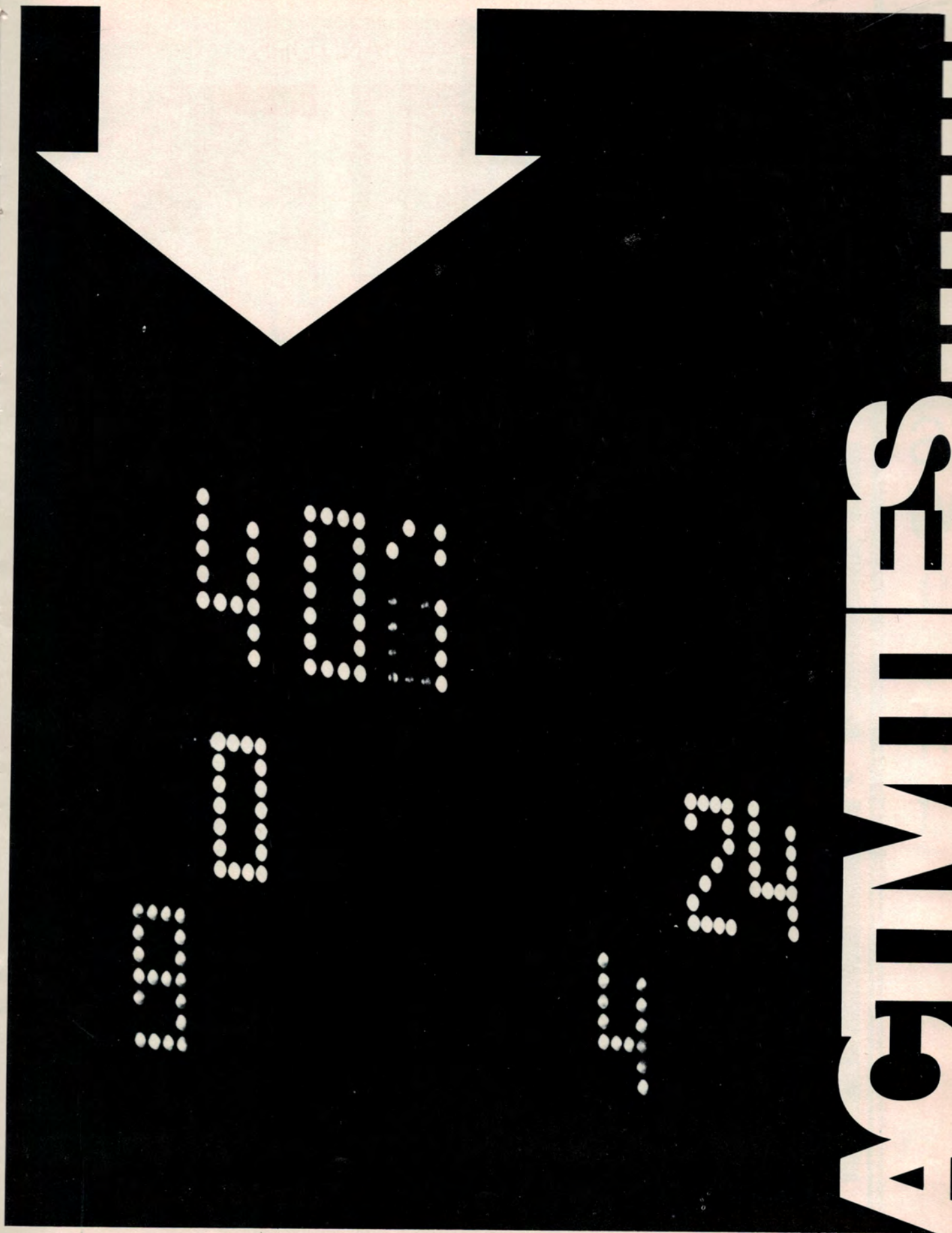

ACTIMES

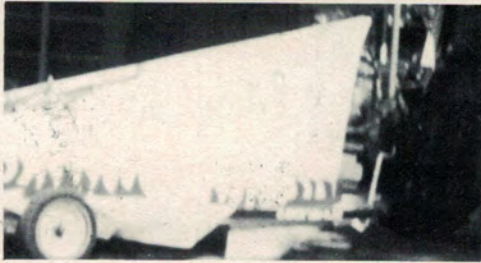

First place float.





Spirit Stick Winners for the third year.

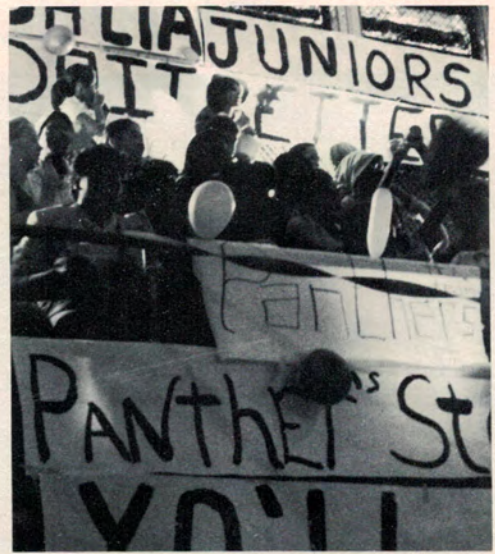

Totally Hot!



W  
e  
e  
k

# Homecoming Court



Beth Flake, Anita Jacobs, Evelyn Tracy, Kim Schmidt, Monica Williams, Charity Batiste, Marie Roy, Kinta Roberts, Melinda Drouin, Kathy Roberts, and Beth Holland.



Melinda Drouin  
Chris Hines



Kathy Roberts  
Tracy Ducote



Beth Holland  
Thomas Townsend



Kinta Roberts  
Billy Hendrix



Monica Williams  
John Robinson



Beth Flake  
Ricky Laborde



Marie Roy  
William Taylor



Charity Batiste  
Pervis Batiste



Kim Schmidt  
Terrell Dubea



Anita Jacobs escorted by  
Johnny Johnson for Vincent  
Jacobs.



Drama Sweetheart  
Monica Barone



a Drouin,





# Club Sweethearts



Chorus  
Twanda Frazier



Beta  
Madeline Roberts



4-H  
Keisha Triplett



FHA  
Tracy Benton



Bunavola  
Karen Fontenot



Trumpet  
Debbie Holland



DE II  
Sharone Belanger



Band  
Tonya Dossman



Student Advisory  
Dana Jusselin

# Christmas



# Awards



Students that received awards at the annual Awards Day Program.



Literary Awards

# DAV



Speech Awards



Chorus Awards



Band Awards

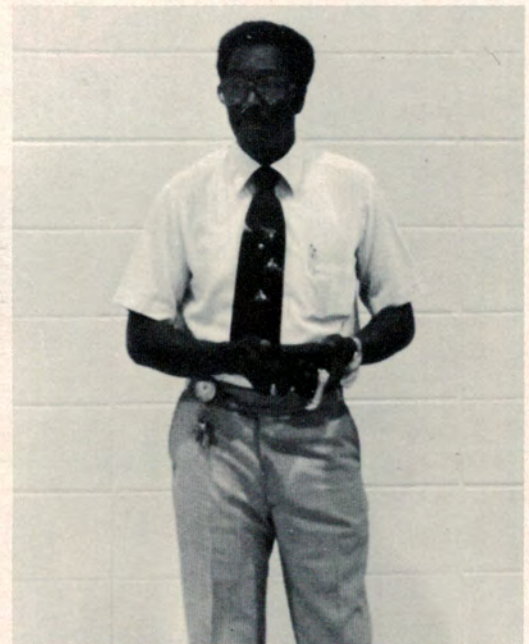

Best All Around PE Teacher

Sincere thanks to Avoyelles Trust and Savings Bank for supplying Bunkie High Students with the awards and special thanks for showing us that they really care about us as a student body.

# Chorus Concert





FFA Award Winners



New FFA Officers

F  
H  
A  
  
B  
a  
n  
q  
u  
e  
t



Vice-President, Tracy Benton, Speaks



Advisor, Mrs. Bergeron, Speaks



Members Watch Style Show



Installation of New Officers



Industrial Arts Award Winners



BEST ALL AROUND PERFORMER: Kenneth Butler





SPEAKER: Jerry Stoval



OUTSTANDING TENNIS PLAYER:  
Melinda Drouin



TRACK AWARD: Christina Christmas



SCHOLASTIC AWARD: Thomas Townsend



MVP TENNIS: Byron Townsend



MVP — FOOTBALL: Billy Hendrix, Jr.



OUTSTANDING FIELD AWARD — TRACK:  
Charles Fulton



OUTSTANDING TRACK AWARD: John Robinson



BEST HITTER — BASEBALL: Levi Johnson



SPORTSMANSHIP AWARD: William Taylor

# Smiling . . .



# Faces.



B  
H  
S  
  
O  
p  
e  
n  
  
H  
O  
U  
S  
E



**BUNKIE HIGH SCHOOL**  
**AVOUELLES PARISH SCHOOL BOARD**  
**WARD TEN MEMBERS**  
 LEONARD ARMAND  
 DONALD E. HINES, D. D.  
 J. DONALD ROY (TERM EXPIRES IN 1976)  
 JAMES L. BORGELON  
 SUPERINTENDENT  
 WILLIAM MEMBRIS  
 PRINCIPAL

"ON THE BARK, UNDER THE SHY TREE  
 THE BEST SEED TURNS UP ONY GREEN EARTH."

**MEMBERS OF THE BOARD**

ROSCOE DUNLAP	FLOYD LACOUR
JAMES C. CHILDRESS, D. D.	EDDIE BABALAIS
JOHN LEMONE	CLAY MAYEUX
SHERWIN E. JUNEAU	FRANCIS DUCOTE
LINTON J. WALLS	LEONARD ARMAND
DONALD E. HINES, D. D.	



Dedication May 4, 1980

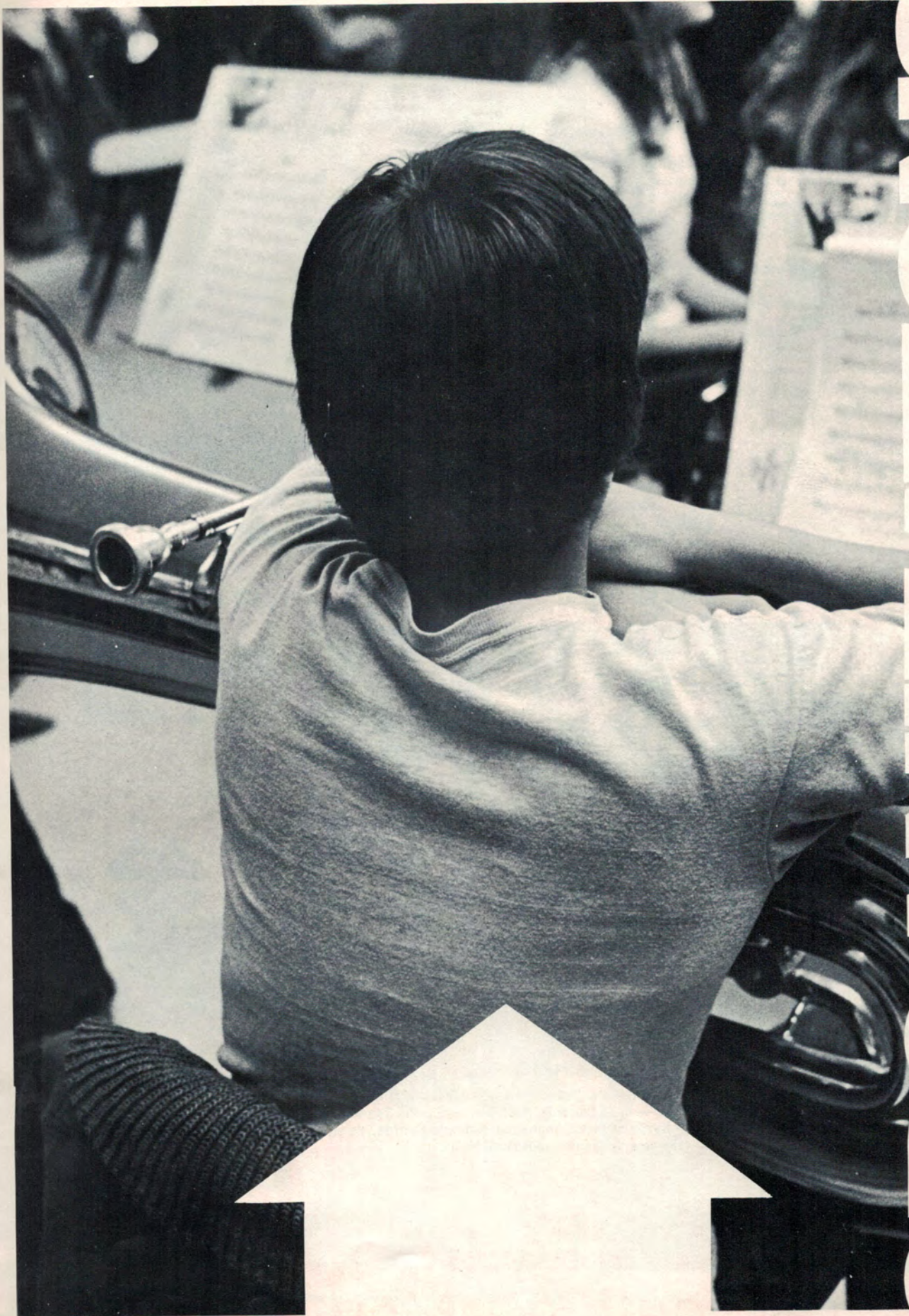

ORGANIZATION'S



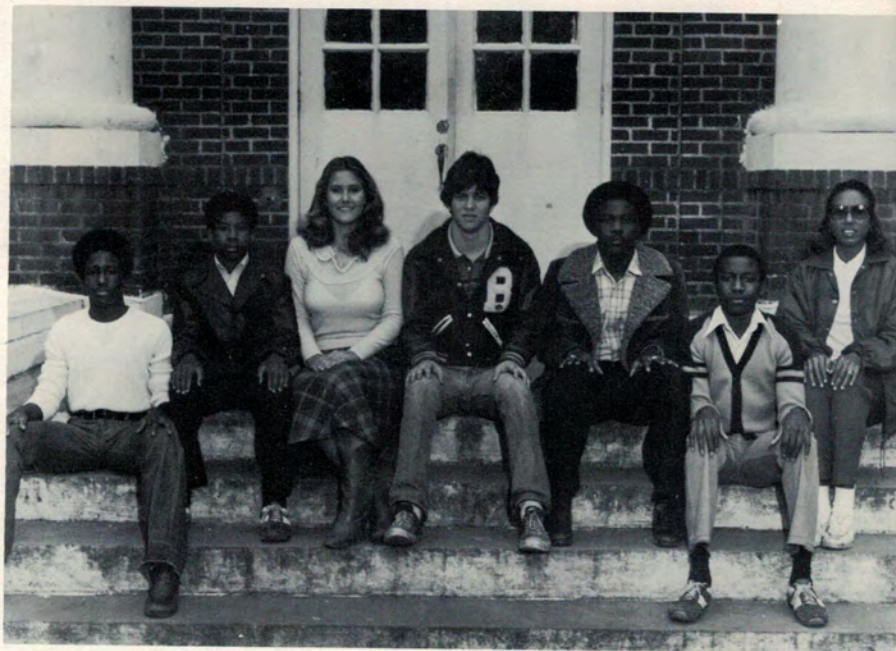

Members shown: Terrel Holts, Joseph Johnson, Dena Jusselin, Vice-Pres. — Chuck Descant, Pres. — Jerome Williams, Reporter — Thurman Wade, and Sponsor — Velma Keller.



Members shown: Edgar Griffen, Pervis Batiste, Treasurer — Monica Williams, Camela Griffen, Pres. — Thurman Wade, Sec. — Faye Laborde, Asst. Sec. — Keisha Triplet, Pam Campbell, Christine Lewis, Natalie Bazile, Kalisha Augustine, Rolanda Griffen, Valencia Bacon, Duana Glenn, Vice-Pres. — Jerome Williams and Russell Holts.





Descant,



Members shown: Thurman Wade, Brett Thevenot, Debbie Cockran, Janetter Palermo, Derik Watts, Todd Marks, Terrel Holts, Angela Rabalais, Vallery Taylor, Carolyn Roy, Betty Mackey, Jimmy Carter, Madeline Robert, Cathy Roberts and Melinda Drouin.

Officers: Mercedes Mackey — Vice-President, Tracy Benton — President, Marie Roy — Secretary-Treasurer. Sponsors: Mrs. Lorraine Wilkins and Mrs. Julia Temple.



B  
E  
T  
A



Assisting in Open House was only one of BETA's many chores.





Members shown: President Faye Jusselin, Vice Pres. Tracy Benton, Secretary Angie Rabalais, Treasurer Vallery Taylor, Historian Phyllis Ducote, Parliamentarian Veronica Frimin, Freshman Representative Brenda Ryland, Kellye Moreau, Amy Parrino, Angie Juneau, Leah Britton, Janette Palermo, Joy Pujol, Debbie Holland, Dana Jusselin, Beth Flake, Lyndia Redmon, Carolyn Blood, Monica Willaims, Shelia Keys, Faye Laborde, Leslie Lyles, Jennifer Young, Pam Campbell, Lisa Overbedy, Tracy Chevert, Karen Fontenot, Jennifer Jusselin, Evelyn Tracy, Liz Jeansonne, Billie Jo Catlett, Toni Miller, Susan Overbey, Elizabeth Robert and sponsor Paula Bergeron.





Officers:

- President,  
Danny Roy
- Vice-President,  
Chuck Descant
- Secretary,  
Thomas Townsend
- Treasurer,  
Byron Townsend
- Sentinel,  
Ricky Laborde
- Reporter,  
David Levy
- Advisor,  
Johnny Mayeaux



SALT Students assisting in the library were:



Ruth Ann Clayton



Carolyn Roy



Kevin Ponthier



F  
F  
A

L  
i  
b  
r  
a  
r  
y



## ACTIVITIES

Cake Sale  
 Car Wash  
 District Meeting at  
 Northwestern State  
 University  
 Field Trip to New Orleans



OFFICERS: Sandra Basco, President; Debbie Deville, vice-President; Melissa McCoy, Secretary; Grace Ingo, Treasurer; Liz Jeansonne, Parliamentarian; and Lynn Tassin, Reporter.  
 PICTURED: Sandra Basco, Debbie Deville, Melissa McCoy, Donna Basco, Liz Jeansonne, Ricky Dufour, Malcolm Johnson, and Tracy Chenevert. NOT SHOWN: Grace Ingo, Anna Ducote, Lyn Tassin, Joni St. Romain, Cindy Corkran, Shirley Thibodeaux, and Susan Bernard.



F  
B  
L  
A

Sandra  
 Pres  
 Pete H  
 Vice  
 Terra  
 Trea  
 Sarina  
 Rep  
 Erica M  
 Sec  
 Mr. Bil  
 Spor



Sandra Harris,  
President  
Pete Hernandez,  
Vice-President  
Terra Williams,  
Treasurer  
Sarina Fanara,  
Reporter  
Erica Wade,  
Secretary

Mr. Billy Cotten,  
Sponsor

Malcolm Johnson  
Debra Christmas  
Vanessa Beverly  
Laura Christain  
Bernadette Robinson  
Evelyn Enette  
Eleanor Hatch  
Marilyn Christmas  
Ricky Dufour  
Charles Smith  
Sharia Harris  
Alice Friels  
Diane Bazile

Christopher Christmas  
Edward Griffin  
Brian Lee  
Carl Wiley  
Darla Armand  
Sharon Belanger  
Connie Bernard  
Jackie Coleman  
Mike Gonzalas  
Darrell Hayes  
Linda Jacobs  
Vincent Jacobs  
Terra Williams

D  
E  
C  
C  
A



ACTIVITIES

Trip to New Orleans

"Boss Appreciation Banquet"



D.E. Award Winners

D

r

a

m

a



From bottom: Rholanda Griffin, Kalisha Augustine, Mona Keys, Yolanda Johnson, Melissa Courville, Monica Barone, Faye Jusse-  
lin, and Evelyn Tracy. From top: Edgar Griffin, Bwana Wade, Paul Gorrell, Camella Griffin, Carl Wiley, Betty Mackey, Sylvia  
Eagins, Valencia Bacon, Tonya Dossman, Terry Roberson, Tracy Ducote and Mrs. Deloris Lewis, sponsor.



Leah I  
Palerm  
rine, L  
club sp



Membr  
Charle



Leah Britton and Tracy Benton, Editors; Keisha Triplett, Valencia Bacon, Terrel Holts, Charles Eggins, Vallery Taylor, Jeantett Palermo, Debbie Holland, Evie Tracy, Brett Thevenot, Thruman Wade, Christine Lewis, Marie Roy, Karen Fontenot, Nellie Vidrine, Lisa Overby, Dana Jusslin, Mercedes Mackey, Carolyn Roy, Joni St. Romain, and Toni Miller. Mrs. Betty Rose Earnest is the club sponsor.



Members attending the LSUA workshop were: Tracy Benton, Leah Britton, Terrel Holts, and Charles Eggins.



# Panther Pride!

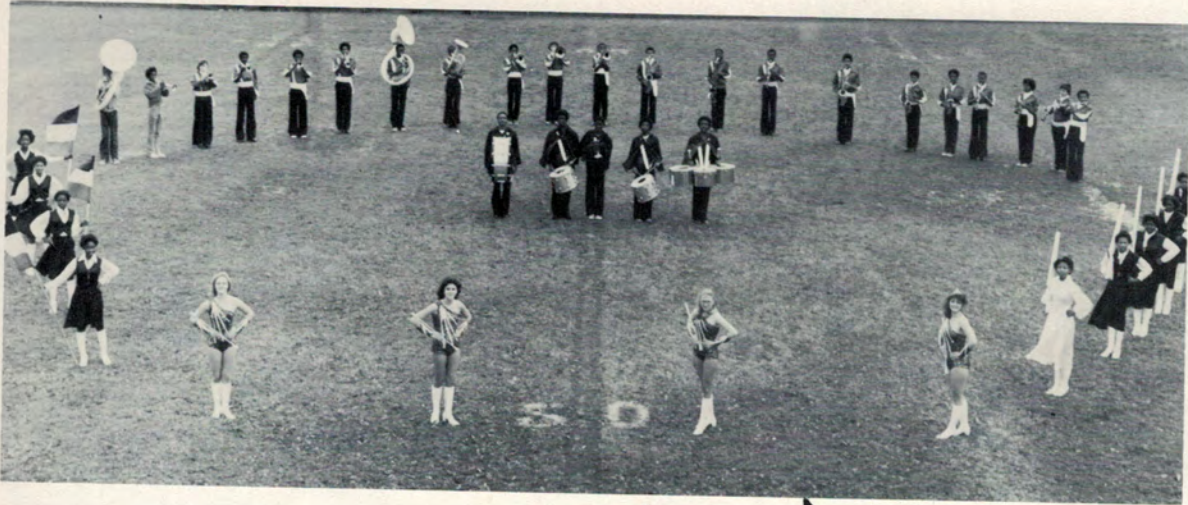

Majorettes: Nancy Taylor, Janelle Vidrine, Brenda Ryland, and Jennifer Young.

B  
a  
n  
d  
  
M  
a  
j  
o  
r  
e  
t  
t  
e  
s  
  
64

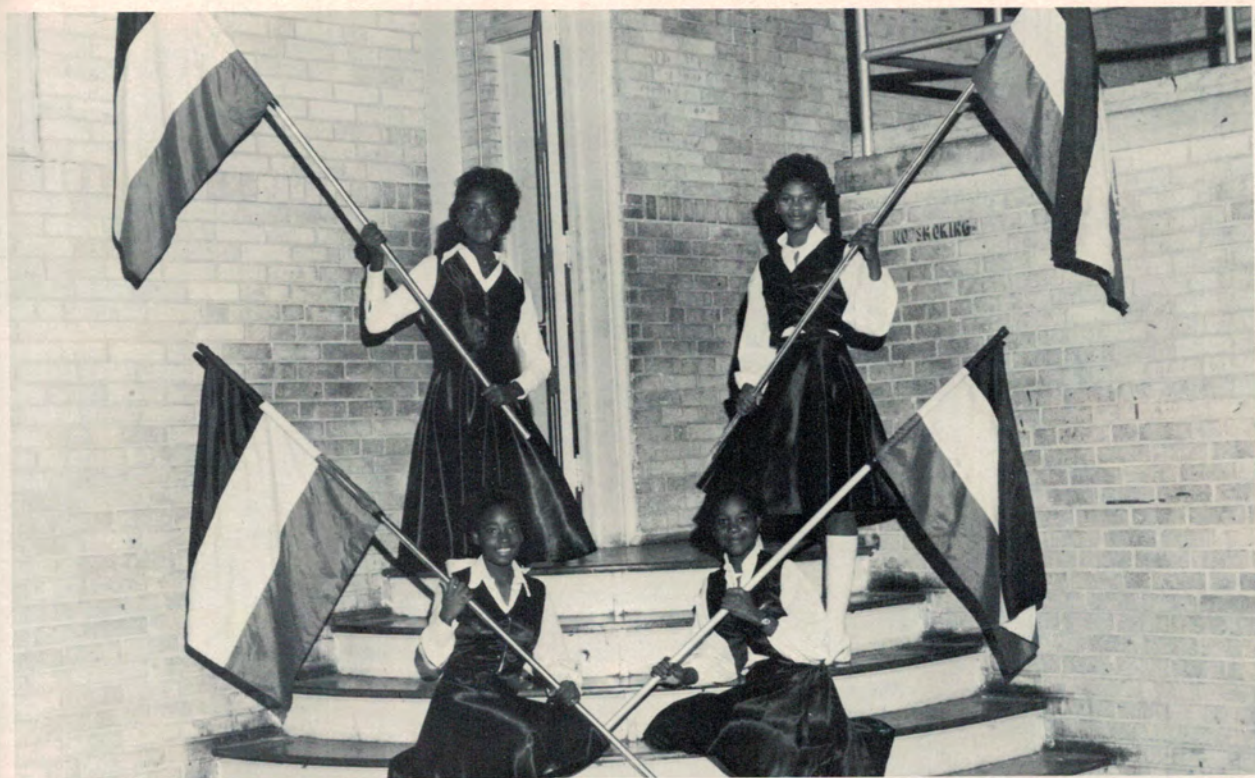

F  
l  
a  
g  
T  
w  
i  
r  
l  
e  
r  
s  
R  
i  
f  
l  
e  
T  
w  
i  
r  
l  
e  
r  
s



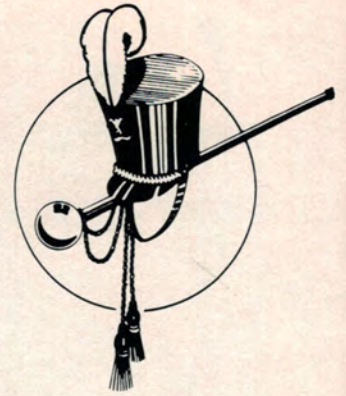
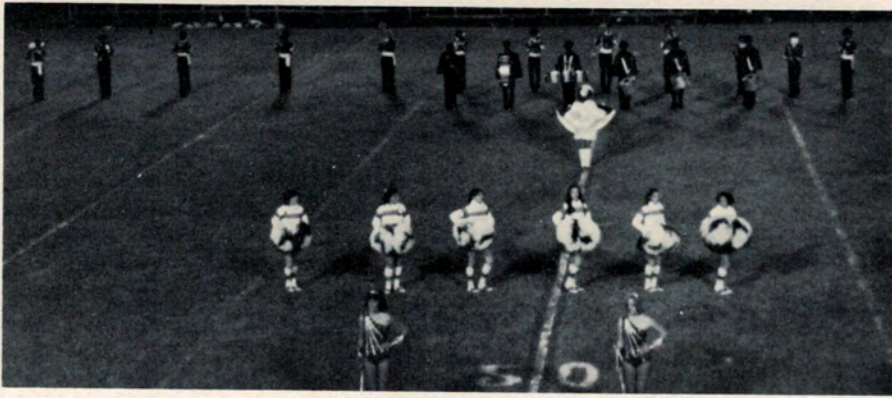

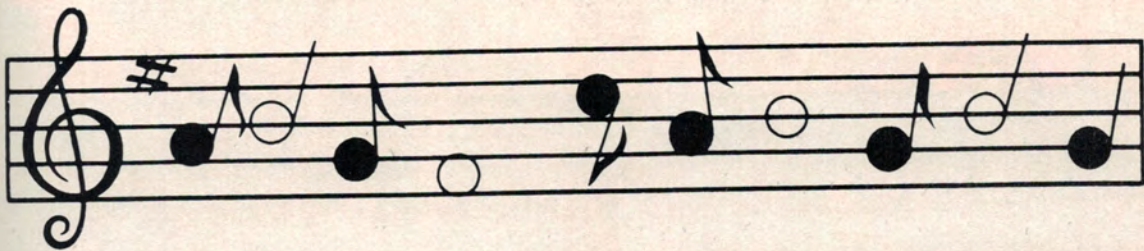

C  
h  
e  
e  
r  
l  
e  
a  
d  
e  
r  
s

B  
O  
O  
S  
T  
E  
R  
S



**1979-80 BHS BOOSTERS**  
 Terra Williams, Vice-Pres. Kinta Robert, President Tracy Benton, Treasurer Sheila Dupree, Phyllis Ducote, Rolanda Griffin, Sheila Keys, Amy Parrino, Margie Duncan, Sybil Goudeau, Yolanda Johnson, Keisha Triplett, Camella Griffin, Jennifer Jusselin, Kathy Mayeaux, Valencia Bacon, Vallery Taylor, Joni St. Romain, Lisa Overbey, Michella Washington, Carolyn Blood, Jeanette Palermo, Dana Jusselin, Marie Roy, Carmelita Wilson, Tiffany Williams, Lydia Redmon, Mona Courville, Kim Schmidt, Carolyn Roy, Billie Jo Catlett, Susan Overbey, Toni Miller, Leslie Lyles, Susan Simmons, Leah Britton, and Sheryl Matthews.



# "WE WRITE THE SONGS"



Editor:  
Betty Mackey



Editor and Photographer  
Marshal Kevin Ponthier



Outstanding Member  
Sylvia Eagins

Thanks to Ms. Burrs and Mrs. Lewis, Sponsors.



The 1979-80 BUNAVOLA staff.

RS  
anta Robert,  
surer Sheila  
nda Griffin,  
gie Duncan,  
son, Keisha  
fer Jusselin,  
con, Vallery  
a Overbey,  
lyn Blood,  
elin, Marie  
y Williams,  
erville, Kim  
Jo Catlett,  
Leslie Lyles,  
and Sheryl



S  
r.  
C  
l  
a  
s  
s  
D  
a  
y



Beth Holland  
Class President



Jerome Williams and  
Mercedes Mackey  
Prayer and Pledge



Sonja Prescott and  
Terrel Holts  
Srs.' advice to Jrs.'



Carolyn Roy  
Class History



Ruth Clayton and  
Lynn Tassin  
Class Prophecy



Kathy Roberts and  
Russell Holts  
Class Will



Margaret Dopson  
Senior Memories



"Now Is The Hour" Sr. Class Members

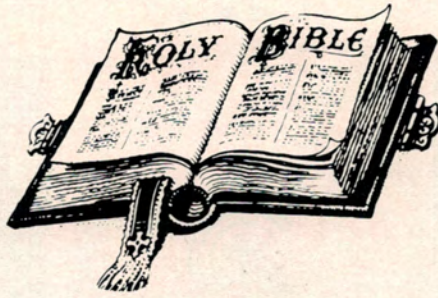

B  
a  
c  
c  
a  
l  
a  
u  
r  
e  
a  
t  
e

Liz,



We Love You



Liz Jeanssonne's stay at BHS was short lived but her love and kindness shall live in our hearts forever.



ADRIAN & JEFF

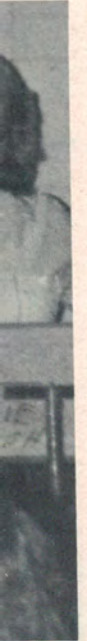



# B.H.S. Football Team



The Junior Varsity team was made up of 13 determined young men. They were Amos Augustine, Ricky Odis, William Holts, Marty Keys, Craig Redmon, Timmy Chenevert, Gerald Johnson, Kevin Turner, Jeffery Fontenot, Mark Vidrine, Paul Dausat, Shane Milligan, and Henry Hines. The Panthers were coached by Coach Gene Britton.



Darrell Atkins



Pervis Batiste



Larry Bazile



Kenny Butler



Ricky Christmas



Chuck Descant



Terel Dubea



Ray Ducote



Tracy Ducote



Charles Fulton



Travis Gauthier



Edward Grace

gustine,  
Kevin



Jack Gremillion



Sam Gunter



Chris Hines



Vicent Jacobs



Levi Johnson



Ricky Laborde



Barry Lacombe



Brian Lee



Randy McDonald



Gary Meaeyeux



Nicky Parnino



John Robinson



Peter Roy



Todd Stevens

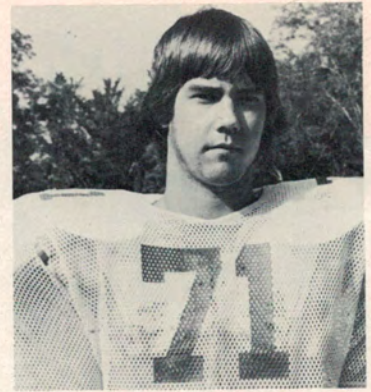

William Taylor



Byron Townsend

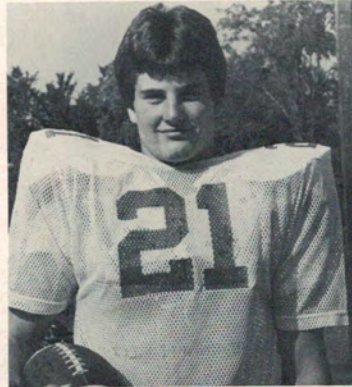

Thomas Townsend



Carl Wiley

### WE ARE THE "1979-80 Avoyelles Parish" CHAMPIONS

TEAM PLAYED	WE	THEY
*Simmesport	15	0
*Marksville	7	3
Marksville	13	19
Sacred Heart	35	7
Pineville	13	7
Tioga	22	21
Ville Platte	13	9
Menard	0	23
Buckeye	28	14
Vidalia	34	7
Block	3	0
Cottonport	7	0
Mansville	16	14
Kinder	0	16

\*Denotes Jamboree games.

# Girls Basketball Team



Starting Five



The girls basketball team was coached by Mrs. Velma Keller.

# B.H.S. Girls in Action

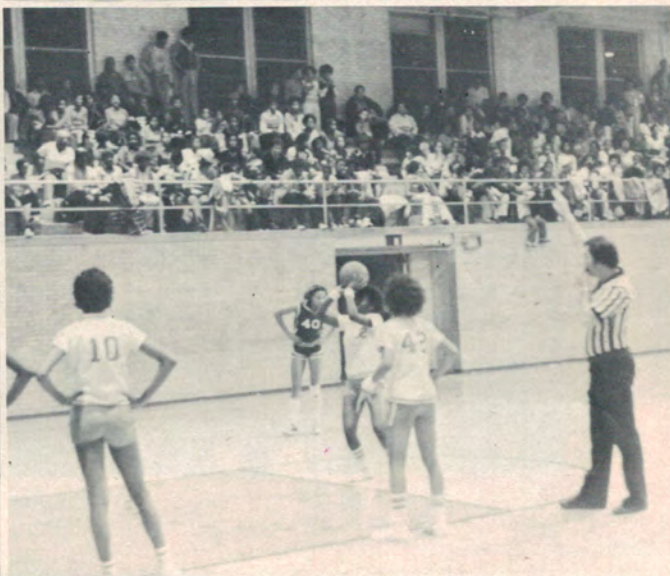

# Boys Basketball Team



Starting Five



The Junior Varsity Team



The BHS Basketball team was coached by Coach Talbert Courville.

# B.H.S. Boys in Action

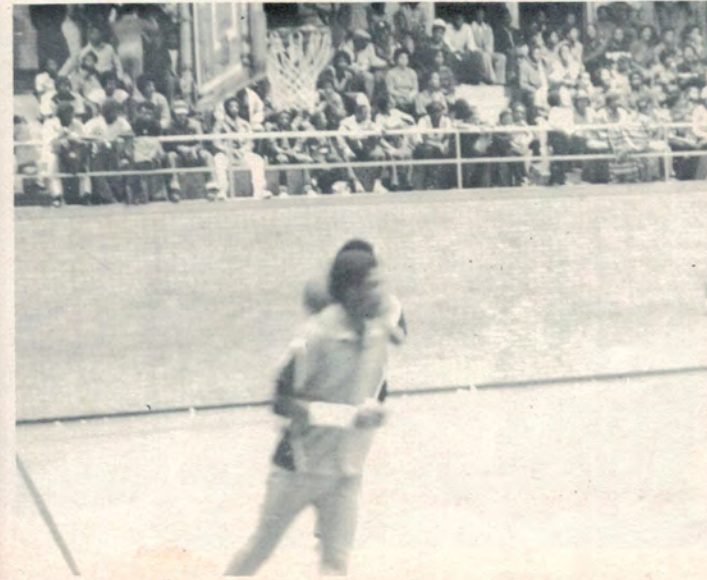
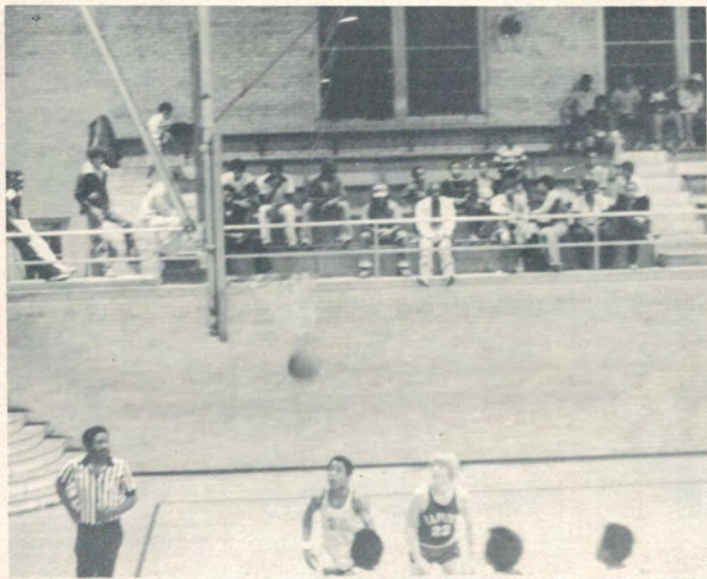



# Girls Track Team



The girls track team was coached by Mrs. Arnaud.

# Boys Track Team

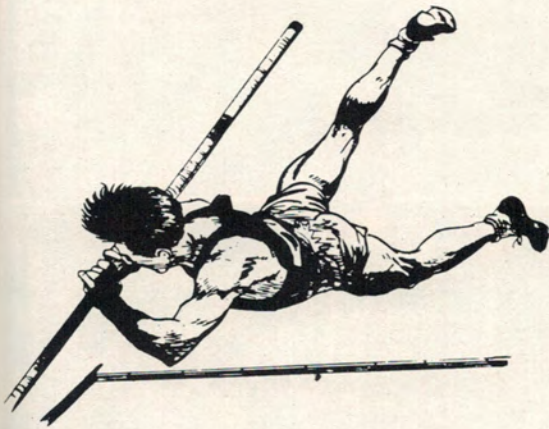

# Track's Action Shots





Tennis and Baseball

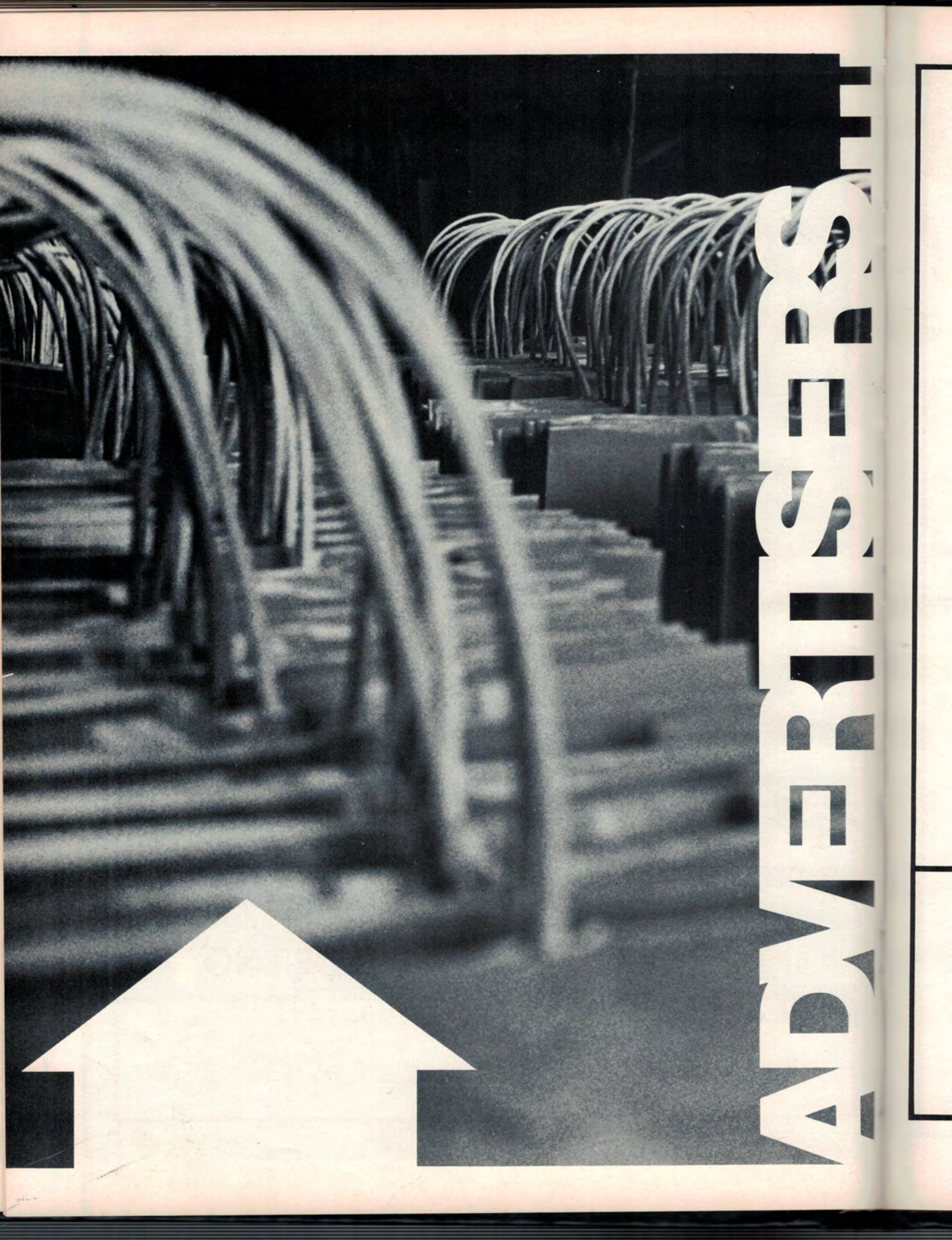

ADVERTISERS

# THANK YOU FOR BEING A FRIEND

Mr. and Mrs. Butch Allums  
Mary Ann Barfield  
Lemuel Bassett  
Latrice Batiste  
Daniel Cashaw  
Mike Cooper  
Talbert Courville  
Clarence Davis  
Mike Descant  
Debbie Deville  
Nolan Ducote  
Roger Ducote, Jr.  
Bernard Dobbins  
Marvin Dobbins  
Mr. and Mrs. Winston Dossman  
Sylvia Jean Eagins  
Elizabeth Rose Earnest  
Terry Gaudet  
Mona Gauthier  
Judi Glorioso  
Anthony Green  
Charles Hargrave  
Bette R. Hayward  
Billy Hendrix, Jr.

Charlie D. Holloway  
Leon Holts, Jr.  
Anthony Johnson  
Debra Johnson  
Velma Keller  
McKinley Keller  
Camille Lachney, Jr.  
Billie John LaPrairie  
Betty Mackey  
Mr. and Mrs. Charlie Nichols  
Linda Odis  
Richard Odis  
Marsha Overbey  
Sandra L. Patin  
J. Parish  
Eli Reynolds, Jr.  
Ted Saulsberry  
Robert Stevens  
John Stevenson  
Marsha Stevenson  
Mr. and Mrs. Clyde Stone  
Mr. and Mrs. John Williams  
Mr. L. R. Wilson

## Bealls

### BAYOU SEIF-SER

516 S. W. Main St.  
Bunkie, La.  
346-9319

### SHIRLEY ROAD SHOPPING CENTER

Charles Gremillion  
P. O. Box 260  
346-2000

P  
a  
t  
r  
o  
n  
s  
a  
n  
d  
A  
d  
s



**KAPB**

**Am-Fm Stereo**

**VOICE OF LSU FIGHTING TIGERS**

Phone: 253-7206 Marksville  
346-2932 Bunkie

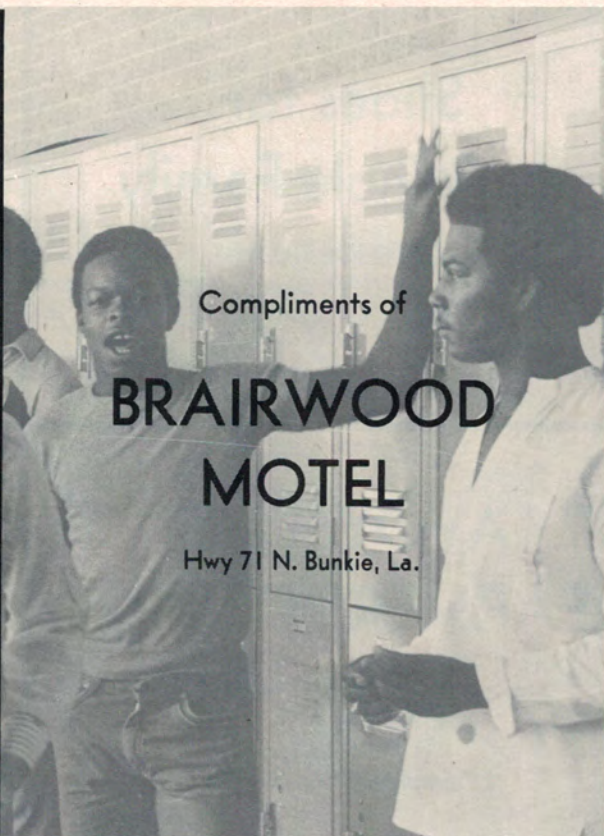

Compliments of

**BRAIRWOOD  
MOTEL**

Hwy 71 N. Bunkie, La.

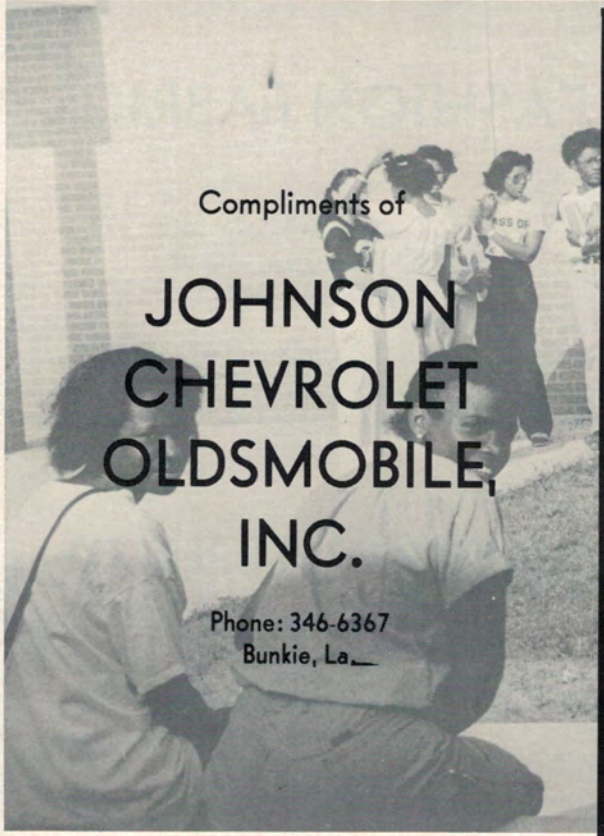

Compliments of

**JOHNSON  
CHEVROLET  
OLDSMOBILE,  
INC.**

Phone: 346-6367  
Bunkie, La.

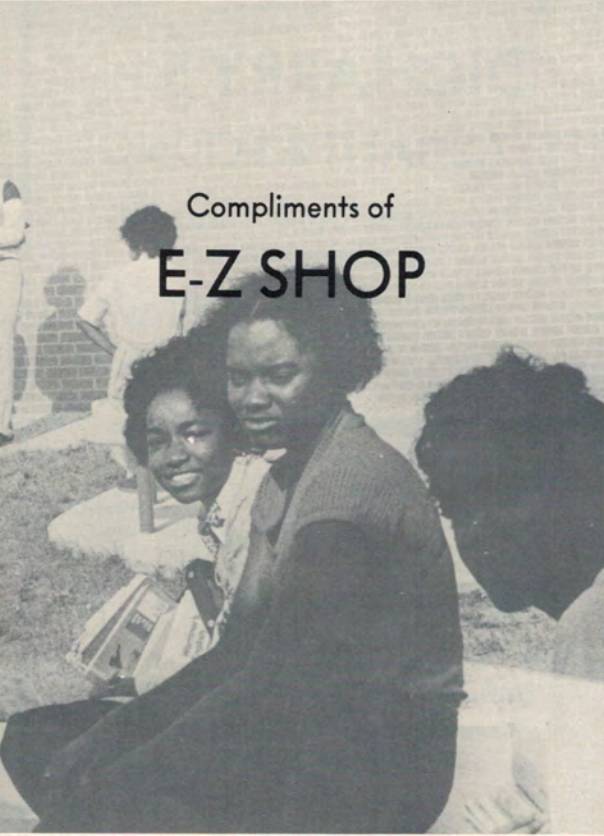

Compliments of

**E-Z SHOP**