

Tuba

C.A.

[Subtitle]

[Composer]

[Arranger]

6

10

13

17

Baritone (B.C.)

C.A.

[Subtitle]

[Composer]

[Arranger]

Trombone

C.A.

[Subtitle]

[Composer]

[Arranger]

Horn in F

C.A.
[Subtitle]

[Composer]

[Arranger]

Trumpet in B \flat

C.A.
[Subtitle]

[Composer]

[Arranger]

Baritone Sax

C.A.

[Subtitle]

[Composer]

[Arranger]

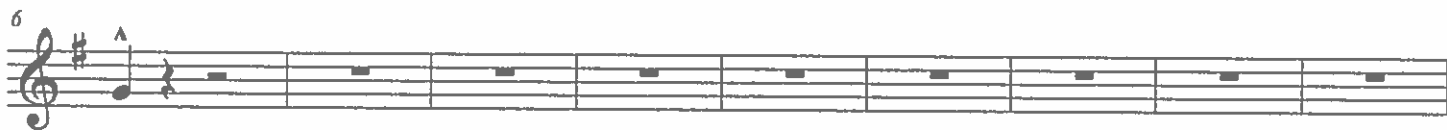

Tenor Sax

C.A.

[Subtitle]

[Composer]

[Arranger]

sfz *ff*

6

15

sfz *ff*

20

Alto Sax

C.A.

[Subtitle]

[Composer]

[Arranger]

Bass Clarinet

C.A.

[Subtitle]

[Composer]

[Arranger]

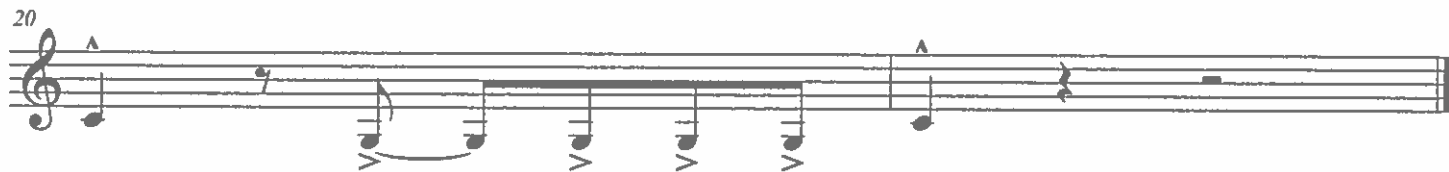

Clarinet in B \flat

C.A.

[Subtitle]

[Composer]

[Arranger]

mf *ff*

6

15

mf *ff*

20

Flute

C.A.

[Subtitle]

[Composer]

[Arranger]

