

Tuba

CRAZY TRAIN

[Subtitle]

[Composer]

[Arranger]

$\text{♩} = 144$

6

12

18

Baritone (B.C.)

CRAZY TRAIN

[Subtitle]

[Composer]

[Arranger]

$\text{♩} = 144$

f

6

12

18

Trombone

CRAZY TRAIN

[Subtitle]

[Composer]

[Arranger]

♩=144

6

12

18

Trumpet in B \flat

CRAZY TRAIN

[Subtitle]

[Composer]

[Arranger]

$\text{♩} = 144$

f

6

12

ff

18

Baritone Sax

CRAZY TRAIN

[Subtitle]

[Composer]

[Arranger]

$\text{♩} = 144$

f

6

12

18

Mellophone

CRAZY TRAIN

[Subtitle]

[Composer]

[Arranger]

$\text{♩} = 144$

Tenor Sax

CRAZY TRAIN

[Subtitle]

[Composer]

[Arranger]

♩=144

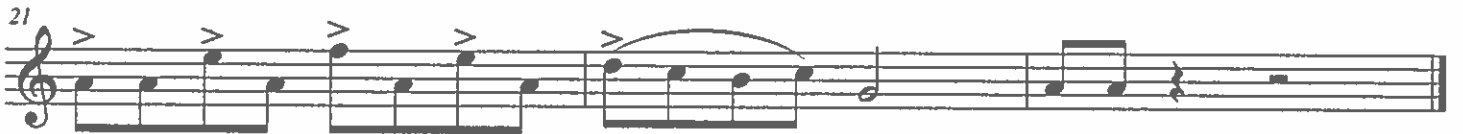
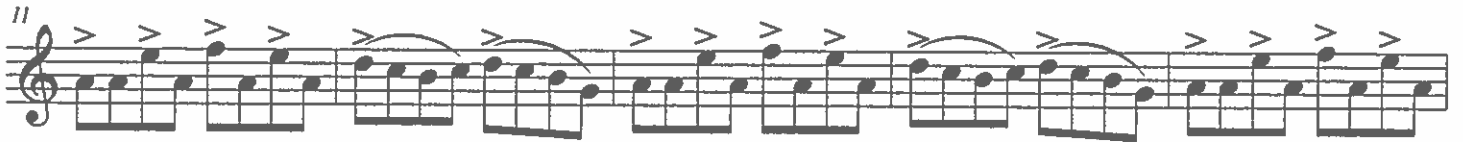
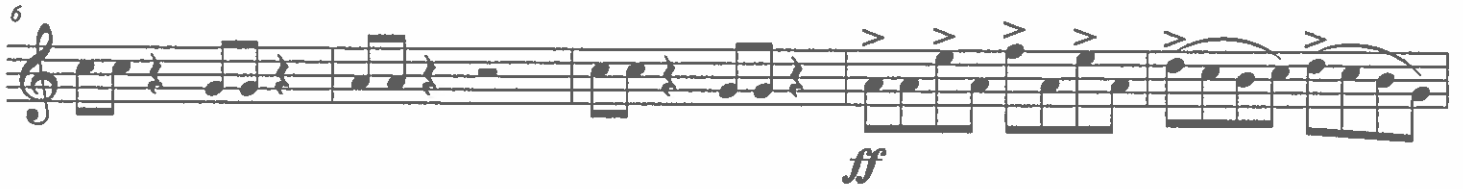

Alto Sax

CRAZY TRAIN

[Subtitle]

[Composer]

[Arranger]

♩=144

f

6

ff

11

16

21

Bass Clarinet

CRAZY TRAIN

[Subtitle]

[Composer]

[Arranger]

$\text{♩} = 144$

f

6

12

18

Clarinet in B \flat

CRAZY TRAIN

[Subtitle]

[Composer]

[Arranger]

$\text{♩} = 144$

f

6

12

ff

18

Flute

CRAZY TRAIN

[Subtitle]

[Composer]

[Arranger]

♩=144

