

Lead in Drinking Water Sampling Report
New Milford Public Schools
New Milford, Connecticut

New Milford Public Schools
New Milford, Connecticut

October 27, 2020



Fuss & O'Neill, Inc.
146 Hartford Road
Manchester, CT 06040



FUSS & O'NEILL

October 27, 2020

Mr. Kevin Munrett
Facilities Manager
New Milford Public Schools
386 Danbury Road
New Milford, CT 06776

**Re: Lead in Drinking Water Sampling
New Milford Public Schools
New Milford, Connecticut**
Fuss & O'Neill Project No. 20071230.B31

Dear Mr. Munrett:

Enclosed is the report for the lead in drinking water sampling conducted at six school buildings located in New Milford, Connecticut. The work was conducted for New Milford Public Schools (the "Client"). The work was performed in accordance with our written proposal dated October 7, 2020.

If you should have any questions regarding the contents of this report, please do not hesitate to contact us at (860) 646-2469, ext. 5333. Thank you for this opportunity to have served your environmental needs.

Sincerely,

Jared D. Smith, CSP
Project Manager

JDS/kr

Enclosure

146 Hartford Road
Manchester, CT
06040
t 860.646.2469
800.286.2469
f 860.533.5143

www.fando.com

California
Connecticut
Maine
Massachusetts
New Hampshire
Rhode Island
Vermont

Table of Contents

Lead in Drinking Water Sampling Report New Milford Public Schools

1	Introduction	1
2	Lead in Drinking Water Sampling	1
2.1	Methodology	1
2.2	Results	1
2.3	Conclusions and Recommendations.....	2

Table **End of Report**

Table 1: Summary of Lead in Drinking Water Sampling Data

Appendices **End of Report**

APPENDIX A	LIMITATIONS
APPENDIX B	LEAD IN DRINKING WATER LABORATORY ANALYTICAL REPORT AND CHAIN OF CUSTODY FORM
APPENDIX C	SAMPLE LOCATION DIAGRAMS

1 Introduction

On October 21, 2020, Fuss & O'Neill representatives Mr. Matthew Walker and Mr. Scott Criscuolo performed sampling for lead in drinking water from the following New Milford Public School buildings in New Milford, Connecticut:

- Hill and Plain Elementary School, 60 Old Town Park Road;
- Northville Elementary School, 22 Hipp Road;
- Schaghticoke Middle School, 23 Hipp Road;
- Sarah Noble Intermediate School, 25 Sunny Valley Road;
- New Milford High School, 388 Danbury Road; and
- Lillis Administration Building, 50 East Street.

The work was conducted for New Milford Public Schools (the “Client”) in accordance with our written scope of services dated October 7, 2020 and is subject to the limitations included in *Appendix A*.

2 Lead in Drinking Water Sampling

On October 21, 2020, Fuss & O'Neill representatives Matthew Walker and Scott Criscuolo collected first draw drinking water samples and flush samples from two locations in each of the six Sites for lead in drinking water analysis.

2.1 Methodology

A series of two samples were collected at each source location. One sample served as the “first draw” and the other served as the “flush”, taken after at least two minutes of water flow. This sampling pattern is utilized to determine if lead may be leaching into water left standing for a period in the building’s piping (represented by the “first draw” sample) as opposed to water from the municipal source or well piping (represented by the “flush” sample).

Drinking water samples were submitted for analysis to Complete Environmental Testing (CET) in Stratford, Connecticut to be analyzed for lead by Environmental Protection Agency (EPA) Method 200.9.

The EPA has established a Maximum Contaminant Level Goal (MCLG) for lead in drinking water of 0 milligrams per liter (mg/L) and an Action Level (AL) for lead in drinking of 0.015 mg/L. The Connecticut Department of Public Health (CTDPH) utilizes the same standards.

2.2 Results

The laboratory analytical results of the first draw and flush samples indicate concentrations of lead in water are below the EPA AL of 0.015 mg/L in all sampling locations.

Refer to **Table 1** for a summary of lead in drinking water sample locations and results. The laboratory analytical report and chain of custody form are provided in *Appendix B* of this report and the sample location diagrams are provided in *Appendix C*.

2.3 Conclusions and Recommendations

Sampling indicates concentrations of lead in water were below the Action Level of 0.015 mg/L in all sampling locations.

Report prepared by Environmental Technician Matthew Walker.

Reviewed by:



Jared D. Smith, CSP
Senior Project Manager

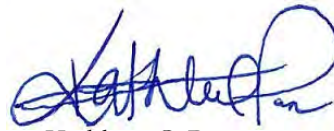

Kathleen C. Pane
Associate

Table

Table 1
Summary of Lead in Drinking Water Sampling Data

Sample No.	Sample Type	Location	Reporting Limit (mg/L)	Result (mg/L)
New Milford High School				
102120MW-HS-1A	First Draw	Kitchen – Food Prep Sink	0.0010	0.0012
102120MW-HS-1B	Flush	Kitchen – Food Prep Sink	0.0010	ND
102120MW-HS-2A	First Draw	Classroom # 1101	0.0010	ND
102120MW-HS-2B	Flush	Classroom #1101	0.0010	ND
Hill and Plain Elementary School				
102120MW-HP-1A	First Draw	Kitchen - Food Prep Sink	0.0010	ND
102120MW-HP-1B	Flush	Kitchen - Food Prep Sink	0.0010	ND
102120MW-HP-2A	First Draw	Classroom # 13	0.0010	0.0012
102120MW-HP-2B	Flush	Classroom # 13	0.0010	ND
Northville Elementary School				
102120MW-NES-01A	First Draw	Kitchen – Food Prep Sink	0.0010	ND
102120MW-NES-01B	Flush	Kitchen – Food Prep Sink	0.0010	ND
102120MW-NES-02A	First Draw	Classroom #1	0.0010	0.0018
102120MW-NES-02B	Flush	Classroom# 1	0.0010	ND
Schaghticoke Middle School				
102120MW-SMS-1A	First Draw	Kitchen – Food Prep Sink	0.0010	ND
102120MW-SMS-1B	Flush	Kitchen – Food Prep Sink	0.0010	ND
102120MW-SMS-2A	First Draw	Classroom # 245	0.0010	ND
102120MW-SMS-2B	Flush	Classroom # 245	0.0010	ND
Sarah Noble Intermediate School				
102120MW-SN-1A	First Draw	Kitchen – Food Prep Sink	0.0010	ND
102120MW-SN-1B	Flush	Kitchen – Food Prep Sink	0.0010	ND
102120MW-SN-2A	First Draw	Classroom # 129	0.0010	ND
102120MW-SN-2B	Flush	Classroom # 129	0.0010	ND
Lillis Administration Building				
102120MW-LAB-01A	First Draw	2 nd Floor – Break Room	0.0010	0.0018
102120MW-LAB-01B	Flush	2 nd Floor – Break Room	0.0010	0.0012
102120MW-LAB-02A	First Draw	3 rd Floor – Room #18	0.0010	0.012
102120MW-LAB-02B	Flush	3 rd Floor – Room #18	0.0010	0.0036

Appendix A

Limitations

APPENDIX A

New Milford Public Schools New Milford, Connecticut

1. This environmental report has been prepared for the exclusive use of New Milford Public Schools, and is subject to and issued in connection with the terms and conditions of the original Agreement and all of its provisions. Any use or reliance upon information provided in this report, without the specific written authorization of the Client and Fuss & O'Neill shall be at the User's individual risk.
2. Fuss & O'Neill has obtained and relied upon information from multiple sources to form certain conclusions regarding likely environmental issues at and in the vicinity of the subject property in conducting this inspection. Except as otherwise noted, no attempt has been made to verify the accuracy or completeness of such information or verify compliance by any party with federal, state or local laws or regulations.
3. Fuss & O'Neill has obtained and relied upon laboratory analytical results in conducting this drinking water sampling event. This information was used to form conclusions regarding concentrations of lead in water when preparing this report. Fuss & O'Neill has not performed an independent review of the reliability of this laboratory data.
4. The findings, observations and conclusions presented in this report are limited by the scope of services outlined in our original agreement (October 7, 2020), which reflects schedule and budgetary constraints imposed by Client. Furthermore, the assessment has been conducted in accordance with generally accepted environmental practices. No other warranty, expressed or implied, is made.
5. The conclusions presented in this report are based solely upon information gathered by Fuss & O'Neill to date. Should further environmental or other relevant information be discovered at a later date, the Client should immediately bring the information to Fuss & O'Neill's attention. Based upon an evaluation and assessment of relevant information, Fuss & O'Neill may modify the letter report and its conclusions.

Appendix B

Lead in Drinking Water Laboratory Analytical Report and Chain of Custody Form



Client: Mr. Jared Smith
Fuss & O'Neill Inc
146 Hartford Road
Manchester, CT 06040

Analytical Report

CET# 0100632

Report Date: October 23, 2020
Project: New Milford Public Schools
Project Number: 20071230.B31

Connecticut Laboratory Certificate: PH 0116
Massachusetts Laboratory Certificate: M-CT903
Rhode Island Laboratory Certificate: 199



New York NELAP Accreditation: 11982
Pennsylvania Certificate: 68-02927

CET # : 0100632

Project: New Milford Public Schools

Project Number: 20071230.B31

SAMPLE SUMMARY

The sample(s) were received at 17.9°C.

This report contains analytical data associated with following samples only.

Sample ID	Laboratory ID	Matrix	Collection Date/Time	Receipt Date
102120MW-SN-1A	0100632-01	Drinking Water	10/21/2020 7:03	10/21/2020
102120MW-SN-1B	0100632-02	Drinking Water	10/21/2020 7:04	10/21/2020
102120MW-SN-2A	0100632-03	Drinking Water	10/21/2020 7:11	10/21/2020
102120MW-SN-2B	0100632-04	Drinking Water	10/21/2020 7:12	10/21/2020
102120MW-HP-1A	0100632-05	Drinking Water	10/21/2020 7:22	10/21/2020
102120MW-HP-1B	0100632-06	Drinking Water	10/21/2020 7:23	10/21/2020
102120MW-HP-2A	0100632-07	Drinking Water	10/21/2020 7:28	10/21/2020
102120MW-HP-2B	0100632-08	Drinking Water	10/21/2020 7:29	10/21/2020
102120MW-HS-1A	0100632-09	Drinking Water	10/21/2020 7:50	10/21/2020
102120MW-HS-1B	0100632-10	Drinking Water	10/21/2020 7:51	10/21/2020
102120MW-HS-2A	0100632-11	Drinking Water	10/21/2020 7:55	10/21/2020
102120MW-HS-2B	0100632-12	Drinking Water	10/21/2020 7:56	10/21/2020
102120MW-NES-1A	0100632-13	Drinking Water	10/21/2020 8:45	10/21/2020
102120MW-NES-1B	0100632-14	Drinking Water	10/21/2020 8:46	10/21/2020
102120MW-NES-2A	0100632-15	Drinking Water	10/21/2020 8:49	10/21/2020
102120MW-NES-2B	0100632-16	Drinking Water	10/21/2020 8:50	10/21/2020
102120MW-SMS-1A	0100632-17	Drinking Water	10/21/2020 8:52	10/21/2020
102120MW-SMS-1B	0100632-18	Drinking Water	10/21/2020 8:53	10/21/2020
102120MW-SMS-2A	0100632-19	Drinking Water	10/21/2020 8:57	10/21/2020
102120MW-SMS-2B	0100632-20	Drinking Water	10/21/2020 8:58	10/21/2020
102120MW-LAB-1A	0100632-21	Drinking Water	10/21/2020 9:10	10/21/2020
102120MW-LAB-1B	0100632-22	Drinking Water	10/21/2020 9:11	10/21/2020
102120MW-LAB-2A	0100632-23	Drinking Water	10/21/2020 9:19	10/21/2020
102120MW-LAB-2B	0100632-24	Drinking Water	10/21/2020 9:20	10/21/2020

CET #: 0100632

Project: New Milford Public Schools

Project Number: 20071230.B31

Analyte: Total Lead [EPA 200.8]

Analyst: EAS

Matrix: Drinking Water

Laboratory ID	Client Sample ID	Result	RL	Units	Dilution	Batch	Prepared	Date/Time Analyzed	Notes
0100632-01	102120MW-SN-1A	ND	0.0010	mg/L	1	B0J2224	10/22/2020	10/22/2020 13:29	
0100632-02	102120MW-SN-1B	ND	0.0010	mg/L	1	B0J2224	10/22/2020	10/22/2020 13:33	
0100632-03	102120MW-SN-2A	ND	0.0010	mg/L	1	B0J2224	10/22/2020	10/22/2020 13:36	
0100632-04	102120MW-SN-2B	ND	0.0010	mg/L	1	B0J2224	10/22/2020	10/22/2020 13:40	
0100632-05	102120MW-HP-1A	ND	0.0010	mg/L	1	B0J2224	10/22/2020	10/22/2020 13:44	
0100632-06	102120MW-HP-1B	ND	0.0010	mg/L	1	B0J2224	10/22/2020	10/22/2020 13:48	
0100632-07	102120MW-HP-2A	0.0012	0.0010	mg/L	1	B0J2224	10/22/2020	10/22/2020 13:52	
0100632-08	102120MW-HP-2B	ND	0.0010	mg/L	1	B0J2224	10/22/2020	10/22/2020 14:03	
0100632-09	102120MW-HS-1A	0.0012	0.0010	mg/L	1	B0J2224	10/22/2020	10/22/2020 14:07	
0100632-10	102120MW-HS-1B	ND	0.0010	mg/L	1	B0J2224	10/22/2020	10/22/2020 14:11	
0100632-11	102120MW-HS-2A	ND	0.0010	mg/L	1	B0J2224	10/22/2020	10/22/2020 14:15	
0100632-12	102120MW-HS-2B	ND	0.0010	mg/L	1	B0J2225	10/22/2020	10/22/2020 14:30	
0100632-13	102120MW-NES-1A	ND	0.0010	mg/L	1	B0J2225	10/22/2020	10/22/2020 14:34	
0100632-14	102120MW-NES-1B	ND	0.0010	mg/L	1	B0J2225	10/22/2020	10/22/2020 14:37	
0100632-15	102120MW-NES-2A	0.0018	0.0010	mg/L	1	B0J2225	10/22/2020	10/22/2020 14:49	
0100632-16	102120MW-NES-2B	ND	0.0010	mg/L	1	B0J2225	10/22/2020	10/22/2020 15:04	
0100632-17	102120MW-SMS-1A	ND	0.0010	mg/L	1	B0J2225	10/22/2020	10/22/2020 15:08	
0100632-18	102120MW-SMS-1B	ND	0.0010	mg/L	1	B0J2225	10/22/2020	10/22/2020 15:12	
0100632-19	102120MW-SMS-2A	ND	0.0010	mg/L	1	B0J2225	10/22/2020	10/22/2020 15:16	
0100632-20	102120MW-SMS-2B	ND	0.0010	mg/L	1	B0J2225	10/22/2020	10/22/2020 15:19	

CET #: 0100632

Project: New Milford Public Schools

Project Number: 20071230.B31

Analyte: Total Lead [EPA 200.8]

Analyst: EAS

Matrix: Drinking Water

Laboratory ID	Client Sample ID	Result	RL	Units	Dilution	Batch	Prepared	Date/Time Analyzed	Notes
0100632-21	102120MW-LAB -1A	0.0018	0.0010	mg/L	1	B0J2225	10/22/2020	10/22/2020 15:23	
0100632-22	102120MW-LAB -1B	0.0012	0.0010	mg/L	1	B0J2225	10/22/2020	10/22/2020 15:35	
0100632-23	102120MW-LAB -2A	0.012	0.0010	mg/L	1	B0J2225	10/22/2020	10/22/2020 15:38	
0100632-24	102120MW-LAB -2B	0.0036	0.0010	mg/L	1	B0J2225	10/22/2020	10/22/2020 15:46	

All questions related to this report should be directed to David Ditta, Timothy Fusco, or Robert Blake at 203-377-9984.

Sincerely,

This technical report was reviewed by Timothy Fusco



David Ditta
Laboratory Director

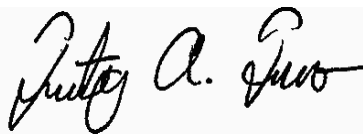

Project Manager

Report Comments:

Sample Result Flags:

- E- The result is estimated, above the calibration range.
- H- The surrogate recovery is above the control limits.
- L- The surrogate recovery is below the control limits.
- B- The compound was detected in the laboratory blank.
- P- The Relative Percent Difference (RPD) of dual column analyses exceeds 40%.
- D- The RPD between the sample and the sample duplicate is high. Sample Homogeneity may be a problem.
- + - The Surrogate was diluted out.
- *C1- The Continuing Calibration did not meet method specifications and was biased low for this analyte. Increased uncertainty is associated with the reported value which is likely to be biased low.
- *C2- The Continuing Calibration did not meet method specifications and was biased high for this analyte. Increased uncertainty is associated with the reported value which is likely to be biased high.
- *F1- The Laboratory Control Sample recovery is outside of control limits. Reported value for this analyte is likely to be biased on the low side.
- *F2- The Laboratory Control Sample recovery is outside of control limits. Reported value for this analyte is likely to be biased on the high side.
- *I- Analyte exceeds method limits from second source standard in Initial Calibration Verification (ICV). No directional bias.

All results met standard operating procedures unless indicated by a data qualifier next to a sample result, or a narration in the QC report.

For Percent Solids, if any of the following prep methods (3050B, 3540C, 3545A, 3550C, 5035 and 9013A) were used for samples pertaining to this report, the percent solids procedure is within that prep method.

Complete Environmental Testing is only responsible for the certified testing and is not directly responsible for the integrity of the sample before laboratory receipt.

ND is None Detected at or above the specified reporting limit

Reporting Limit (RL) is the limit of detection for an analyte after any adjustment made for dilution or percent moisture.

All analyses were performed in house unless a Reference Laboratory is listed.

Samples will be disposed of 30 days after the report date.

CET #: 0100632

Project: New Milford Public Schools

Project Number: 20071230.B31

CERTIFICATIONS

Certified Analyses included in this Report

Analyte	Certifications
<i>EPA 200.8 in Drinking Water</i>	
Lead	CT,MA,RI,NY

Complete Environmental Testing operates under the following certifications and accreditations:

Code	Description	Number	Expires
CT	Connecticut Public Health	PH0116	12/31/2020
MA	Massachusetts Laboratory Certification	M-CT903	06/30/2021
NY	New York Certification (NELAC)	11982	04/01/2021
RI	Rhode Island Certification	LAO 00227	12/30/2020



FUSS & O'NEILL



01006532

- 146 Hartford Road, Manchester, CT 06040
- 56 Quarry Road, Trumbull, CT 06611
- 317 Iron Horse Way, Suite 204, Providence, RI 02908
- 1550 Main Street, Suite 400, Springfield, MA 01103
- 108 Myrtle Street, Suite 502, Quincy, MA 02171

- 540 North Commercial Street, Manchester, NH 03101
- 276 Newport Road, New London, NH 03257
- 205 Billings Farm Road, Suite 6B, White River Junction, VT 05001
- 5 Fletcher Street, Suite 1, Kennebunk, ME 04043
- 23046 Avenida de la Carlotas, Suite 600, Laguna Hills, CA 92653

24-Hour* 72-Hour* Standard (5 days) Other (days)
 48-Hour* Standard (5 days) *Surcharge Applies

CUSTODY RECORD 42518 1 of 3

PROJECT NAME: New Milford Public School PROJECT LOCATION: New Milford, CT
 PROJECT NUMBER: 200712302B31 LABORATORY: CET

REPORT TO: Jared Smith C Smith of Funda-con
 INVOICE TO: Jared Smith
 P.O. NO.: _____
 Date: 10/21/20

Sampler's Signature: _____
 Source Codes: MW=Monitoring Well PW=Potable Water T=Treatment Facility S=Soil B=Sediment
 SW=Surface Water ST=Stormwater W=Waste A=Air C=Concrete

Item No.	Transfer Check	Sample Number	Source Code	Date Sampled	Time Sampled	Analysis Request	Containers	Comments
01	✓	102120MW-SN-1A	PW	10/21/20	7:03	X	1	
02	✓	-1B			7:04	X	1	
03	✓	-2A			7:11	X	1	
04	✓	-2B			7:12	X	1	
05	✓	102120MW-HR-1A			7:22	X	1	
06	✓	-2B			7:23	X	1	
07	✓	-2A			7:28	X	1	
08	✓	-20			7:29	X	1	
09	✓	102120MW-HC-1A			7:50	X	1	
10	✓	-1B			7:57	X	1	

Analysis Request: Lead in Drinking Water - 1st Draw
Lead in Drinking Water - 2nd Draw
 Containers: Soil VOA Vial, methanol
 Soil VOA Vial, water Na₂(SO₄)₂
 Glass Soil Container () oz
 Other:
 Water VOA Vial, As is HCl
 Glass Amber () ml, As is H₂SO₄
 Plastic - H₂SO₄, 250 ml 500 1000 ml
 Plastic - HNO₃, 250 ml Filtered 0.45µ 10µ
 Plastic - NaOH, 250 ml

Transfer Number: _____ Relinquished By: _____ Accepted By: _____ Date: _____ Time: _____
 Change Exceptions: CT Tax Exempt QA/QC Other _____
 Duplicates Blanks (Item Nos: _____)
 Reporting and Detection Limit Requirements: RCP Deliverables MCP CAM Cert.
 Additional Comments: 179 N



FUSS & O'NEILL

(860) 646-2469 • www.FandO.com



0100632

CUSTODY RECORD

42522 2 of 3

- 146 Hartford Road, Manchester, CT 06040
- 56 Quarry Road, Trumbull, CT 06611
- 317 Iron Horse Way, Suite 204, Providence, RI 02908
- 1550 Main Street, Suite 400, Springfield, MA 01103
- 108 Myrtle Street, Suite 502, Quincy, MA 02171

- 540 North Commercial Street, Manchester, NH 03101
- 276 Newport Road, New London, NH 03257
- 205 Billings Farm Road, Suite 6B, White River Junction, VT 05001
- 5 Fletcher Street, Suite 1, Kennebunk, ME 04043
- 23046 Avenida de la Carlota, Suite 600, Laguna Hills, CA 92653
- Other _____

Turnaround

- 24-Hour* 72-Hour* Other _____ (days)
- 48-Hour* Standard (5 days) *Surcharge Applies

PROJECT LOCATION

PROJECT NUMBER

LABORATORY

New Milford Bible School New Milford, CT

20071230P31

CFI

REPORT TO: Jared Smith (j.smith@fand-o.com)

INVOICE TO: Jared Smith

P.O. NO.:

Date: 10/21/12

Na₂(SO₄)₂

Containers

Source Codes: MW=Monitoring Well PW=Potable Water T=Treatment Facility S=Soil B=Sediment
 SW=Surface Water ST=Stormwater W=Waste A=Air C=Concrete

Item No.	Transfer Check	Sample Number	Source Code	Date Sampled	Time Sampled	Analysis Request	Containers	Comments
11	✓	102120MW-HS-2A	RM	10/21/12	7:55	X	1	
12	✓	-2B			7:56	X	1	
13	✓	102120MW-NES-1A			8:45	X	1	
14	✓	-1B			8:46	X	1	
15	✓	-2A			8:49	X	1	
16	✓	-2B			9:50	X	1	
17	✓	102120MW-SMS-1A			8:52	X	1	
18	✓	-1B			8:53	X	1	
19	✓	-2A			8:57	X	1	
20	✓	-2B			8:57	X	1	

Lead in Drinking Water - 1st Draw
 Lead in Drinking Water - 2nd Draw

- Soil VOA Vial, methanol
- Soil VOA Vial, water
- Glass Soil Container () oz
- Other: _____
- Water VOA Vial, As is HCl
- Glass Amber () ml, As is H₂SO₄
- Plastic - As is, 250 ml 500 1000 ml
- Plastic - H₂SO₄, 250 ml 500 ml
- Plastic - HNO₃, 250 ml Filtered 0.45µ 10µ
- Plastic - NaOH, 250 ml

Transfer Number: _____ Relinquished By: _____ Accepted By: _____ Date: _____ Time: _____

Charge Exceptions: CT Tax Exempt QA/QC Other _____
 Duplicates Blanks (Item Nos: _____)

Reporting and Detection Limit Requirements: RCP Deliverables MCP CAM Cert.

Additional Comments: 1792 N

1 *[Signature]* *[Signature]* 10/21/12 10:50



FUSS & O'NEILL

0100632



CUSTODY RECORD 42523 3 of 3

- 146 Hartford Road, Manchester, CT 06040
- 56 Quarry Road, Trumbull, CT 06611
- 317 Iron Horse Way, Suite 204, Providence, RI 02908
- 1550 Main Street, Suite 400, Springfield, MA 01103
- 108 Myrtle Street, Suite 502, Quincy, MA 02171
- 540 North Commercial Street, Manchester, NH 03101
- 276 Newport Road, New London, NH 03257
- 205 Billings Farm Road, Suite 6B, White River Junction, VT 05001
- 5 Fletcher Street, Suite 1, Kennebunk, ME 04043
- 23046 Avenida de la Carlotia, Suite 600, Laguna Hills, CA 92653

24-Hour* 72-Hour* Other _____ (days)

48-Hour* Standard (5 days) *Surcharge Applies

PROJECT NAME

PROJECT LOCATION

PROJECT NUMBER

LABORATORY

New Milford Public School New Milford, CT 2007/230.B31

REPORT TO: Jared Smith (Smith @ Funder.com)

INVOICE TO: Jared Smith

P.O. NO.:

Sampler's Signature:

Date:

Source Codes: MW=Monitoring Well PW=Potable Water T=Treatment Facility B=Sediment
 SW=Surface Water ST=Stormwater W=Waste A=Air C=Concrete

Item No.	Transfer Check	Sample Number	Source Code	Date Sampled	Time Sampled	Analysis Request	Containers	Comments
21	✓	102120 MW-LAB-1A	PW	10/21/20	9:10	X	1	
22	✓	-1B			9:11	X	1	
23	✓	-2A			9:19	X	1	
24	✓	-2B			9:20	X	1	

Lead in Drinking Water - 150 ppm
 Lead in Drinking Water - 200 ppm

Transfer Number: 1, 2, 3, 4

Relinquished By: [Signature]

Accepted By: [Signature]

Date: 10/20

Time: 10:50

Change Exceptions: CT Tax Exempt QA/QC Other _____

Duplicates _____ Blanks (Item Nos. _____)

Reporting and Detection Limit Requirements: RCP Deliverables MCP CAM Cert.

Additional Comments: 17.9 N

Appendix C

Sample Location Diagrams

CENTRAL OFFICE EVACUATION PLAN

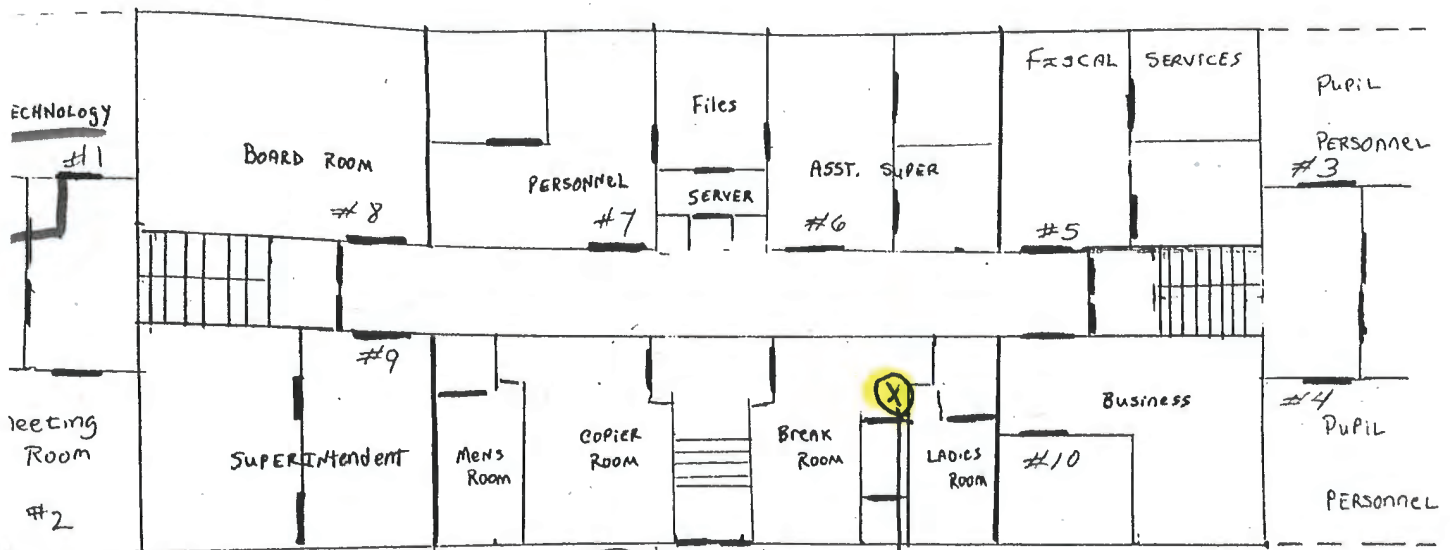

102120MW-LAB-01A
-01B

- 3. Take attendance before leaving your room and at assembly point.
- 4. Your assembly point is: FRONT LAWN AWAY FROM BUILDING.

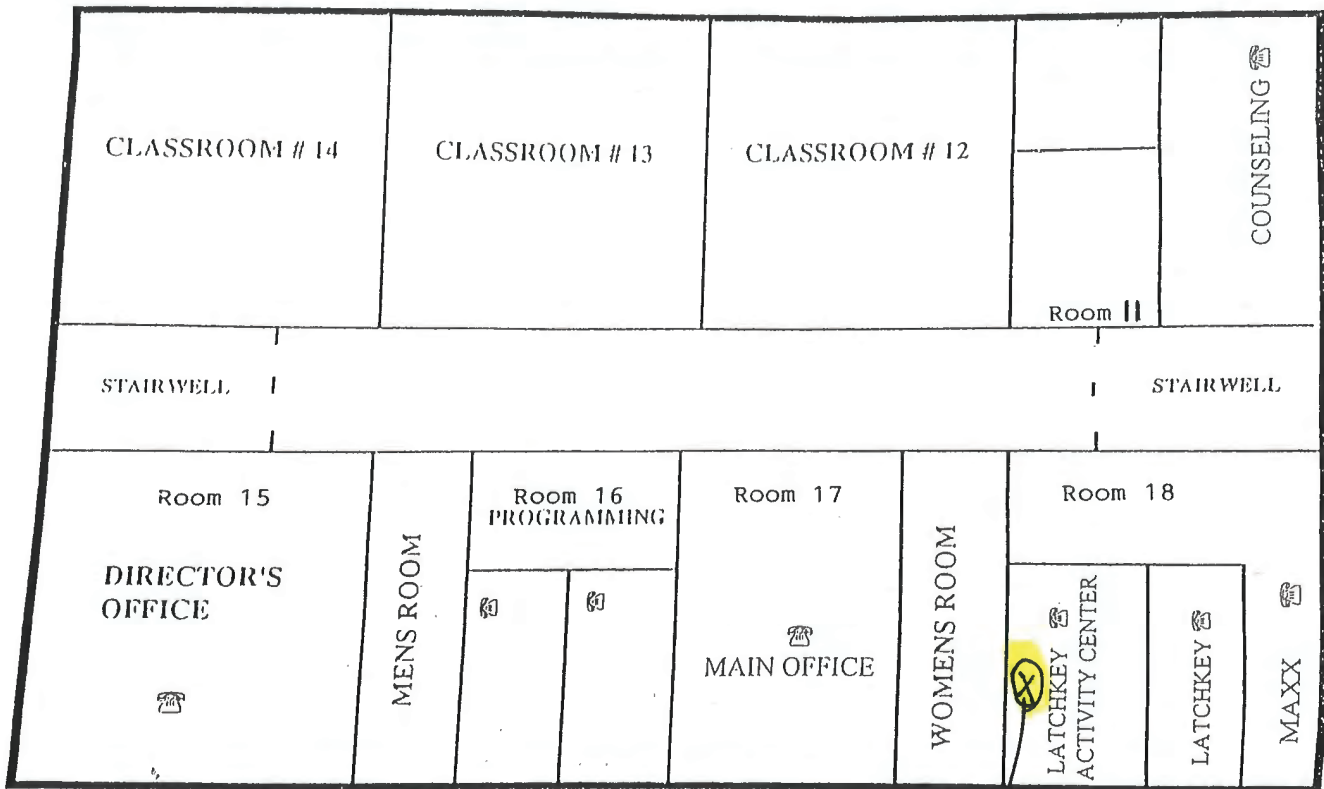

102/20 MW - LAB - 02A
02B

102/20 MW - HS - 01A
- 01B

NEW MILFORD HIGH SCHOOL 1st FLOOR PLAN

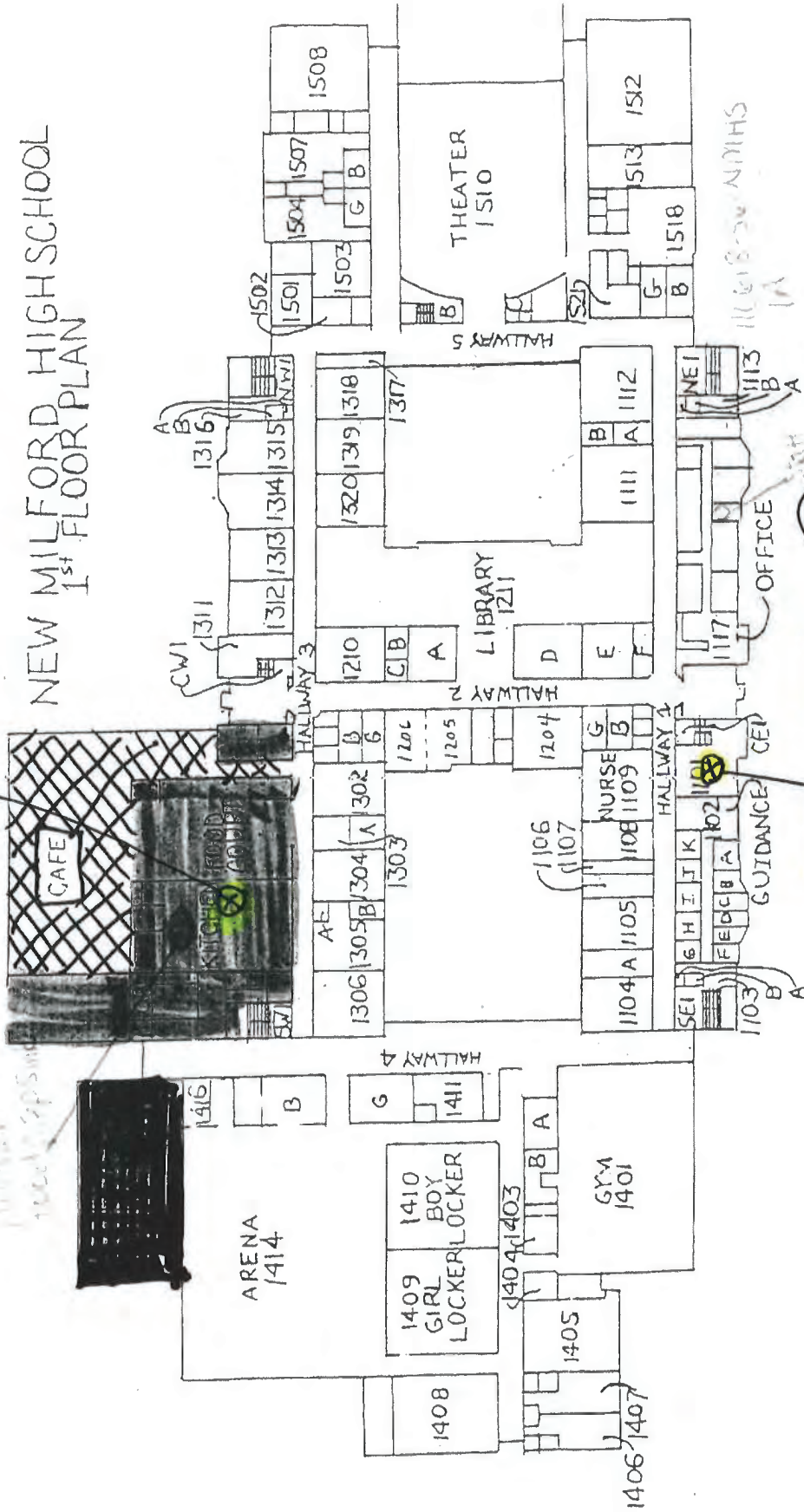

102/20 MW - HS - 02A
- 02B

- ~~XXXXX~~ - ALL STAFF
- HARRY
- MIKE M.
- YOLANDA G.
- DONG
- JOE F.
- CHRIS
- LEE
- CHUCK

8/23/17
8/25/17
Modified
OK or JEC

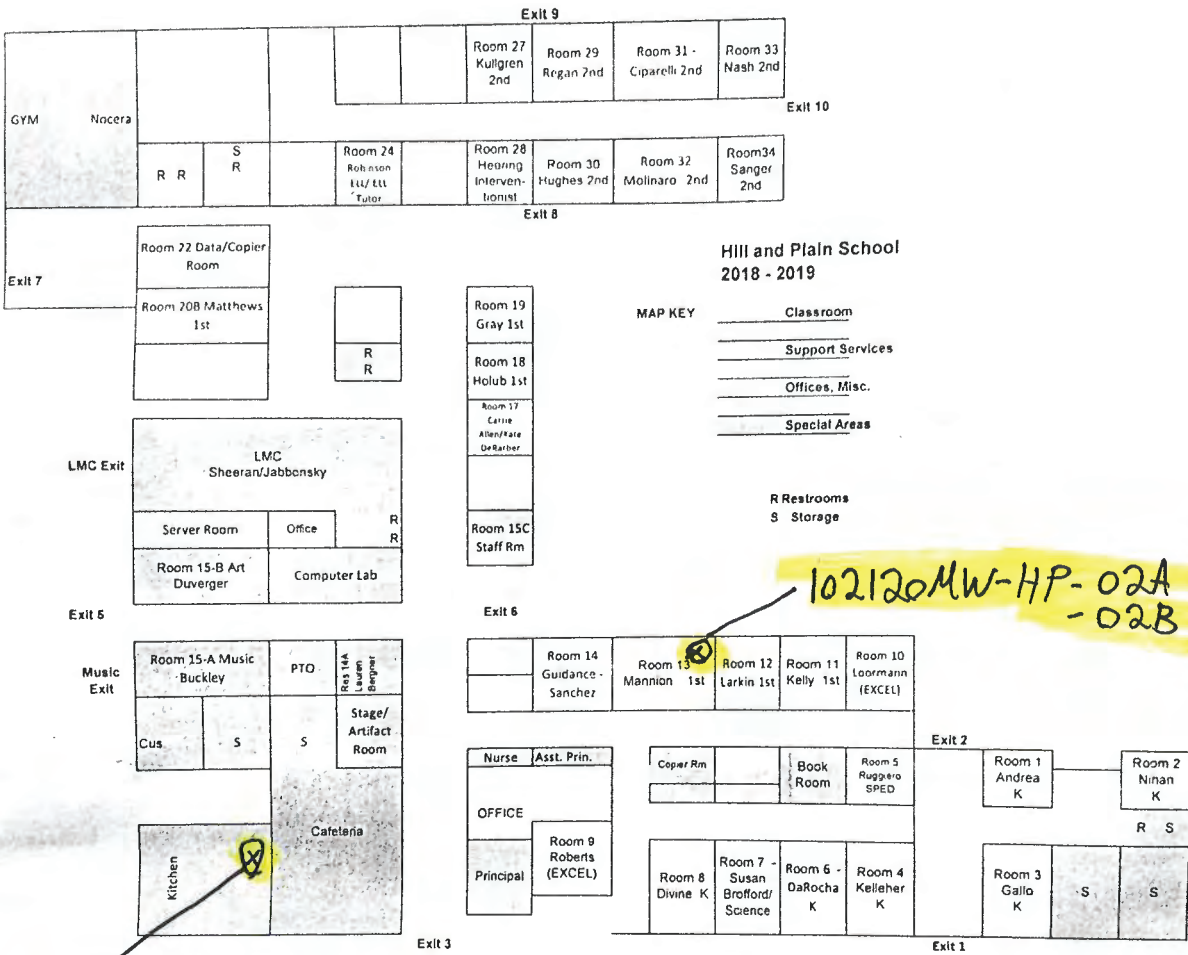

102120MW-HP-01A
01B

102120MW-NES-02A
02B

South ↑

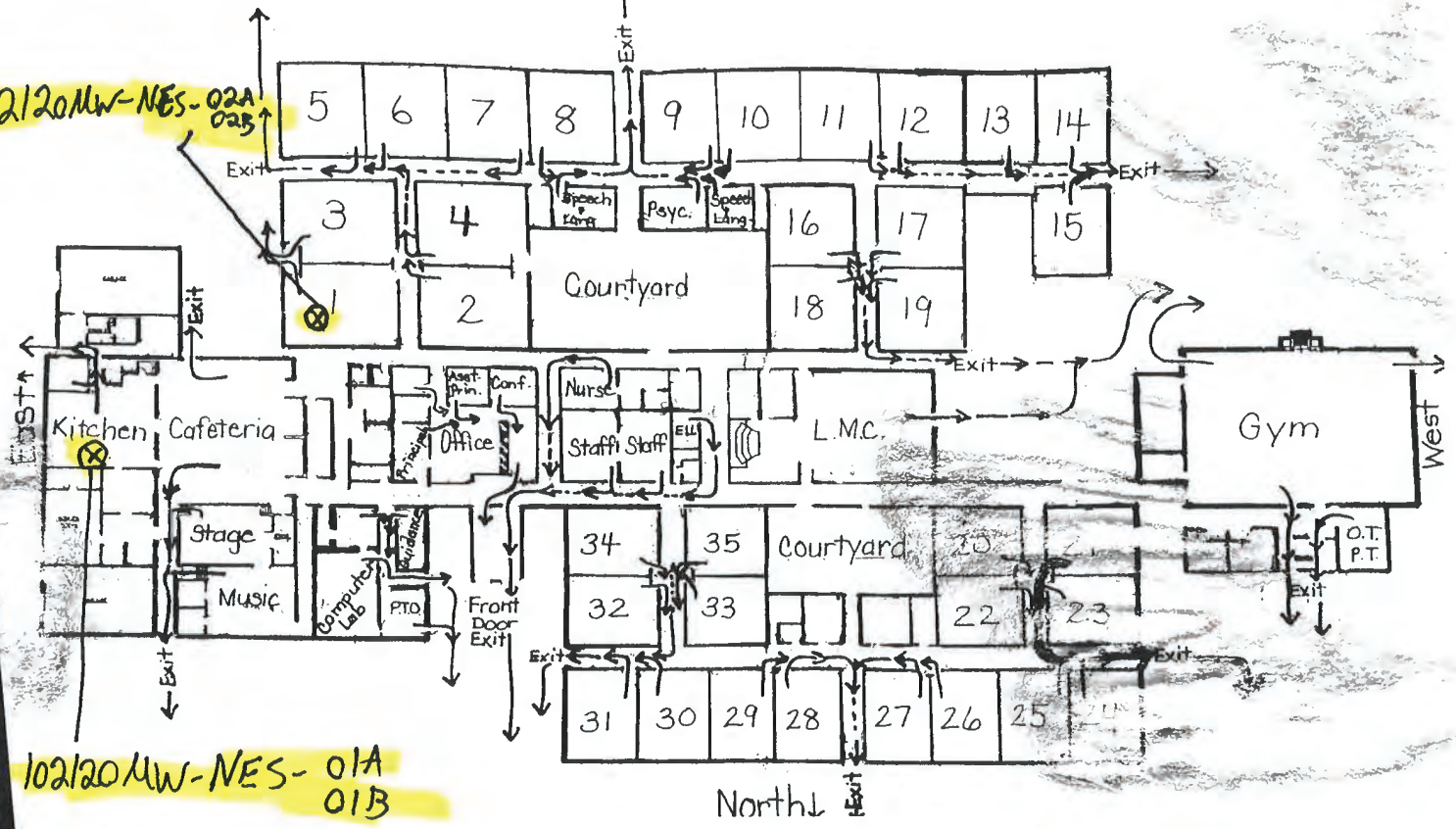

102120MW-NES-01A
01B

North ↓

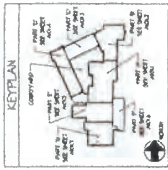

DATE: 09/01/99
 DRAWN BY: J. THOMPSON
 CHECKED BY: J. THOMPSON
 PROJECT NO: 99-001

FLETCHER THOMPSON
 ARCHITECTS

1000 W. 10TH AVENUE
 DENVER, CO 80202

ADDITIONS AND RENOVATIONS TO
NEW MILFORD INTERMEDIATE SCHOOL
 20 SOUTH VALLEY ROAD
 NEW MILFORD, CONNECTICUT

DATE PLOTTED: 09/01/99
OVERALL FIRST FLOOR PLAN

DATE: 09/01/99
 SCALE: 1" = 20'-0"
 DRAWING NO: 49802.06
A101.0

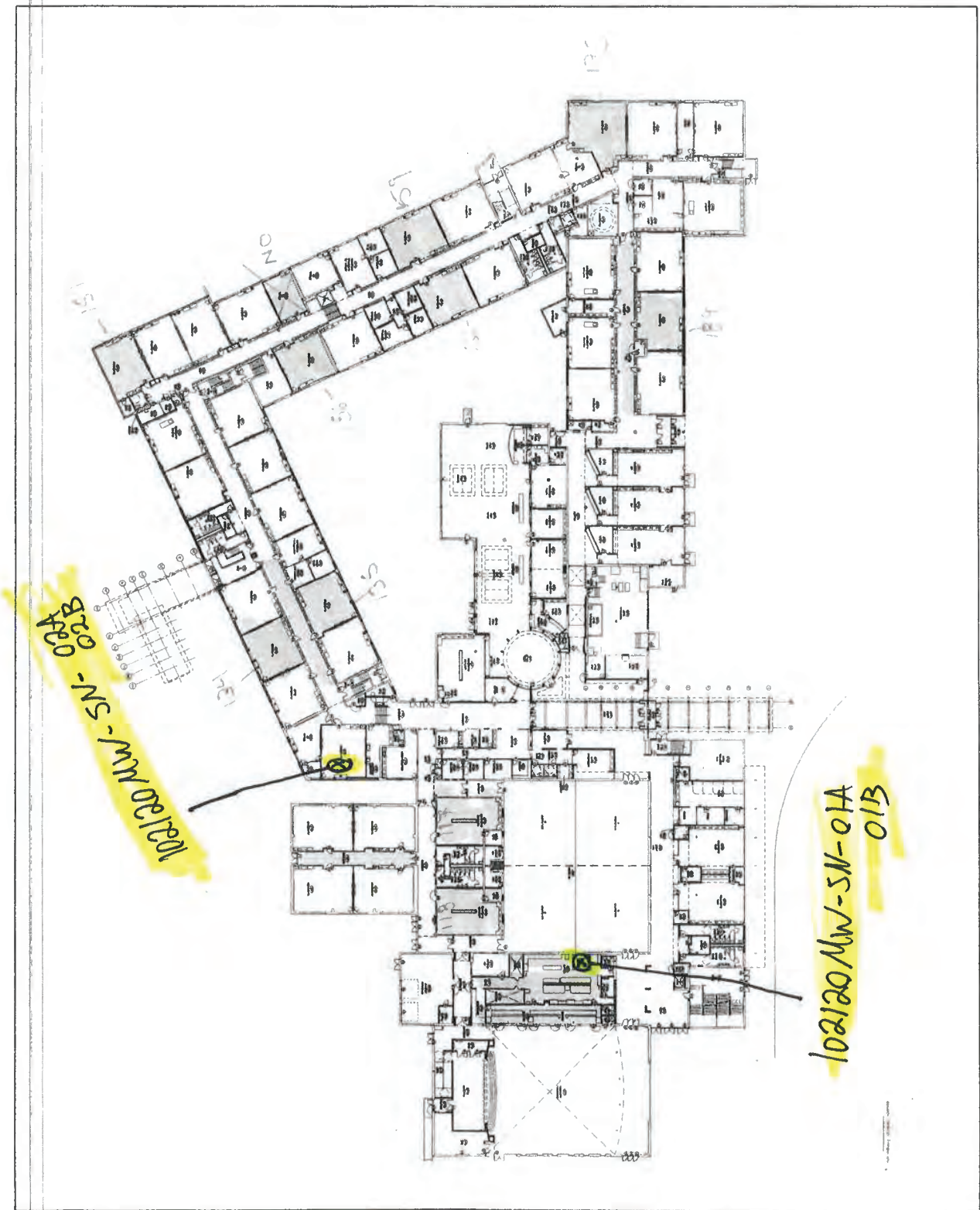

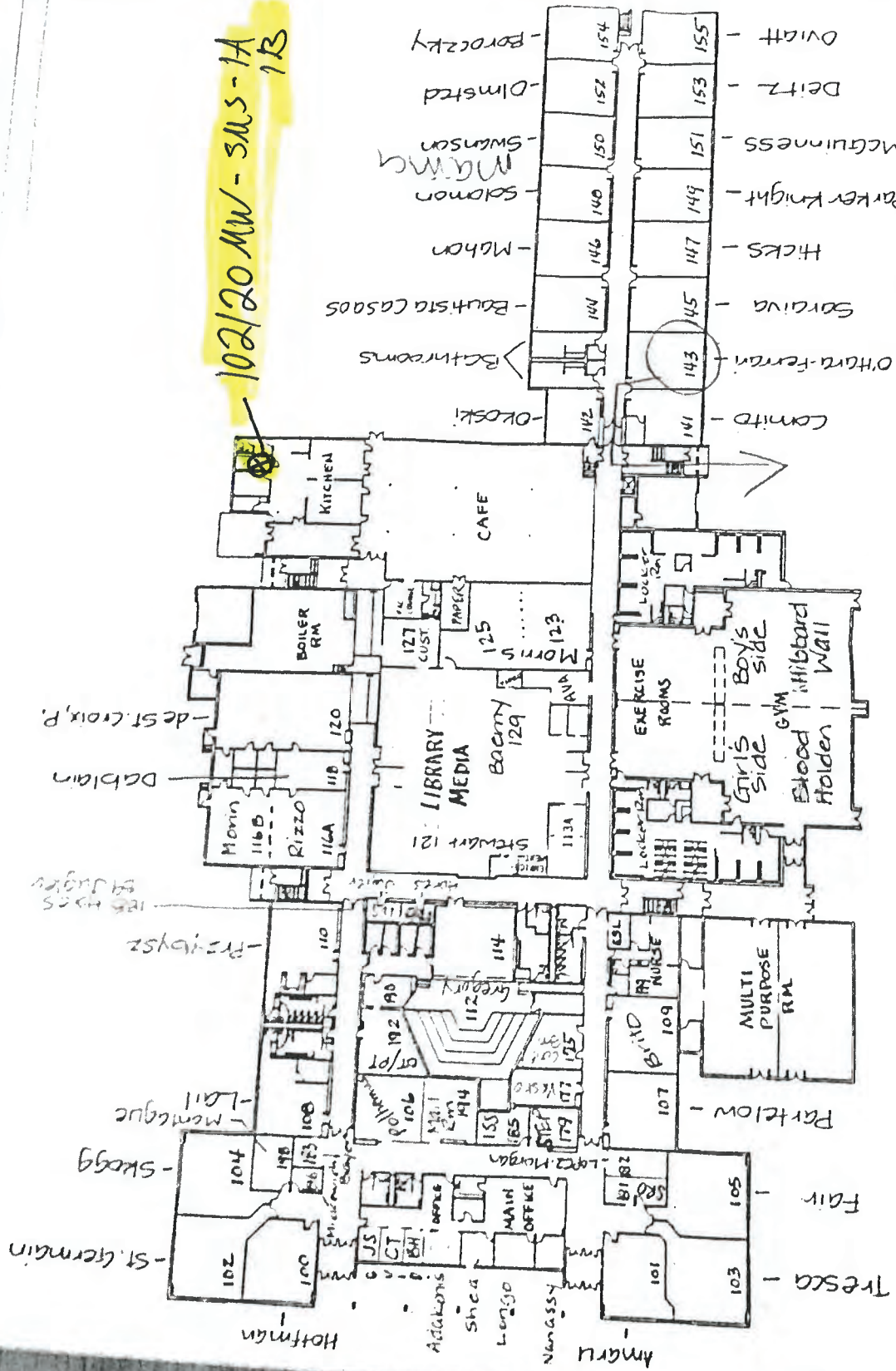

102/20 MW - SMS - 1A
1B

SCHAGHTICOKE MIDDLE SCHOOL - FIRST FLOOR PLAN

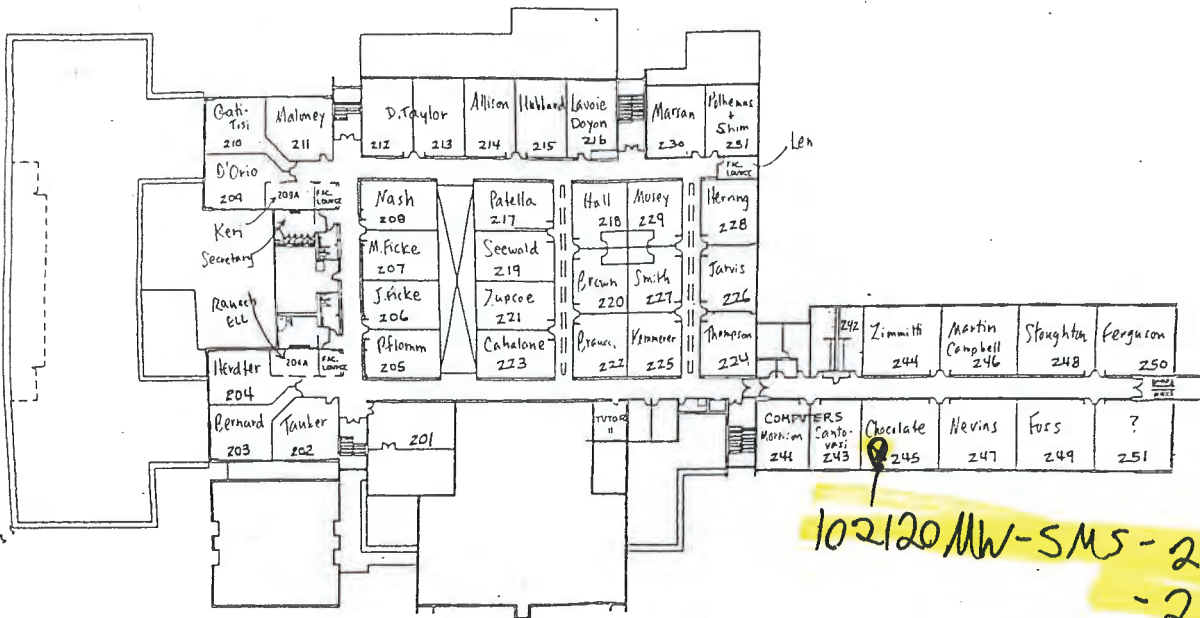

102120 MW-SMS-2A
-2B

SCHAGHTICOKE MIDDLE SCHOOL - SECOND FLOOR PLAN
EVACUATION MAP