

The background is a dark purple color with various school-related icons and decorative elements. At the top, there is a green number '9', a green pencil, a white leaf, a yellow eraser, and two green paper clips. On the right side, there is a hand holding a pencil. At the bottom, there is a green number '3', a red apple, a magnifying glass over a white leaf, and a red book. In the bottom left corner, there is an open book and a red letter 'A'.

# Welcome to Shippensburg Area Middle School



# Topics of Discussion

01

STAFF

02

BELL  
SCHEDULE

03

LUNCH

04

EXPECTATIONS

05

SUPPORTS

06

KEY  
INFORMATION

A



C



01

STAFF

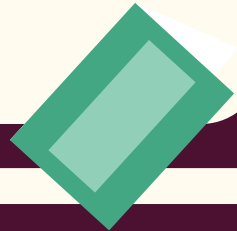
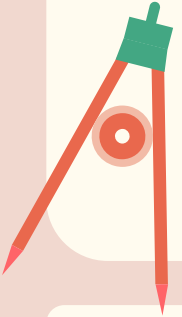

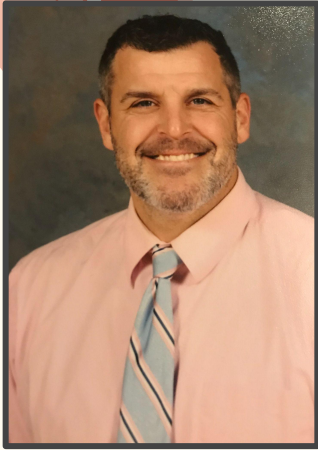

Mr. Jeremy  
Barnes



Mrs. Stephanie  
Barnhart



Mrs. April Fitz

# Administration

# Front Office, Guidance and Nurse

Mrs. Wyrick



Mrs. Aumick



Mrs. Myers



Mrs. McKee



Ms. Junkin



Mrs. Curtis



Mrs. Denning





Mrs. Keen



Mrs. Rensch



Mrs. Strine



Mr. Veley

# Team Redwood



Ms. Baldoni



Mr. Kropinak



Mrs. Staver



Mrs. Riggelman

# Team Smoky Mountains



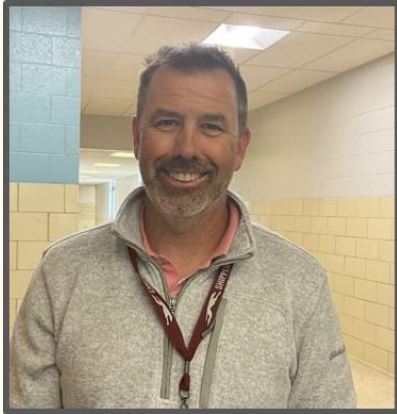

Mr. Johnson



Mrs. Funk



Mr. Webber

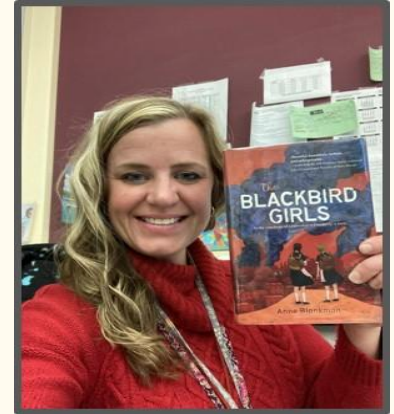

Mrs. Wolz

# Team HVT



# Exploratories



Ms.  
Watts



Ms.  
Johnson

Ms. Simmers



Mr. Piper



Mrs. Coy



Mr. DeShong



Mr. Hoover

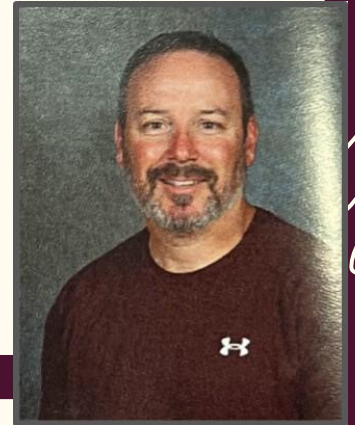



02

Bell Schedule

# Arrival - Busses

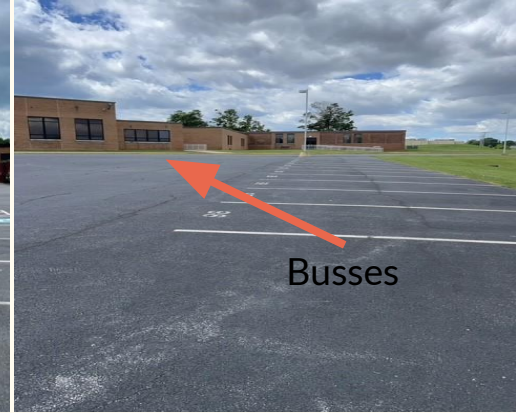
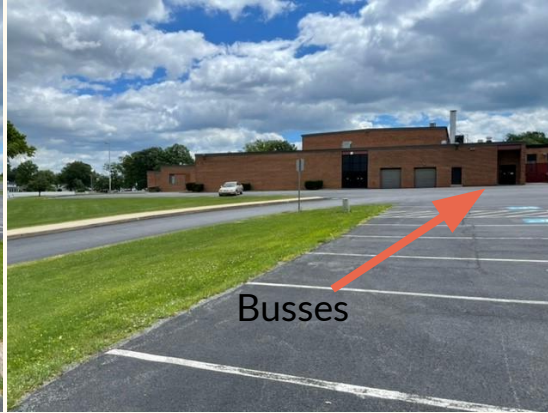

Students riding busses will arrive at the back of the school and then enter the cafeteria for breakfast or go straight to first period.

# Arrival - Parent Drop Off



Car line  
forms

Entrance Door

Students being dropped off will arrive at the side of the school and then enter the cafeteria for breakfast or go straight to first period.

# Bell Schedule

|                          | Smoky Mt.                 | Redwood                   | HVT                                 | Olympic                 | Acadia                  | Denali                  | Gateway Arch            | Glacier                 |
|--------------------------|---------------------------|---------------------------|-------------------------------------|-------------------------|-------------------------|-------------------------|-------------------------|-------------------------|
| Period 1<br>7:25-8:22    | Exploratory               | Exploratory A             | Exploratory B                       | Core 1                  | Core 1                  | Core 1                  | Core 1                  | Core 1                  |
| Period 2<br>8:23-9:16    | Exploratory               | Exploratory B             | Exploratory A                       | Core 2                  | Core 2                  | Core 2                  | Core 2                  | Core 2                  |
| Period 3<br>9:17-10:10   | Core 1                    | Core 1                    | Core 1                              | Exploratory A           | Exploratory B           | Core 3                  | Core 3                  | Core 3                  |
| Period 4<br>10:11-11:04  | Core 2                    | Core 2                    | Core 2                              | Exploratory B           | Exploratory A           | Core 4                  | Core 4                  | Core 4                  |
| Period 5A<br>11:05-11:37 | IXL<br>11:05-11:37        | IXL<br>11:05-11:37        | IXL<br>11:05-11:37                  | Lunch<br>11:06-11:36    | Lunch<br>11:06-11:36    | Resource<br>11:05-11:37 | Resource<br>11:05-11:37 | Resource<br>11:05-11:37 |
| Period 5B<br>11:37-12:09 | Lunch<br>11:38-12:08      | Lunch<br>11:38-12:08      | Lunch<br>11:38-12:08                | Resource<br>11:38-12:10 | Resource<br>11:38-12:10 | IXL<br>11:37-12:09      | IXL<br>11:37-12:09      | IXL<br>11:37-12:09      |
| Period 5C<br>12:09-12:42 | Resource<br>12:10-12:42   | Resource<br>12:10-12:42   | Resource<br>12:10-12:42             | IXL<br>12:10-12:42      | IXL<br>12:10-12:42      | Lunch<br>12:11-12:42    | Lunch<br>12:11-12:42    | Lunch<br>12:11-12:42    |
| Period 6<br>12:43-1:36   | Core 3                    | Core 3                    | Core 3                              | Core 3                  | Core 3                  | Exploratory             | Exploratory A           | Exploratory B           |
| Period 7<br>1:37-2:30    | Core 4                    | Core 4                    | Core 4                              | Core 4                  | Core 4                  | Exploratory             | Exploratory B           | Exploratory A           |
| <b>Departure</b>         | <b>2:30 1st Bus Group</b> | <b>2:34 2nd Bus Group</b> | <b>2:40 Walkers/Parent Pick Ups</b> |                         |                         |                         |                         |                         |





# Lockers



- Students will have the opportunity to visit their lockers in the morning before reporting to their 1st period class for attendance.
  - Students may visit their locker throughout the day between classes.
  - Lockers will be assigned to each student as well as a lock.
  - Lockers should remain locked at all times.
- 

# Classes

Students will attend the following classes every day:

- ELA
- Math
- Science
- Social Studies

Exploratories will take place for 35 days each (Exploratory A):

- Career Readiness
- STEAM
- Health
- Music
- Art

Physical Education (Exploratory B) will occur every other day all year long. Students are required to dress for Physical Education class.



# Dismissal

Students will dismiss from their period 7 class in three waves:

1. First Wave Bus Group @ 2:30
2. Second Wave Bus Group @ 2:34
3. Walkers and Parent Pick Up @ 2:40

Busses will pick up students at the rear of the building.

\*Students, please memorize your bus number.

\*Students may not ride a bus other than the one assigned by Transportation



# BREAKFAST AND LUNCH 03





# Breakfast and Lunch Prices



Breakfast and Lunch prices for the 2022 - 2023 school year:

Breakfast:

- \$1.80 per student
- \$0.30 reduced lunch fee

Lunch:

- \$3.00 per student
- \$0.40 reduced lunch fee

Families wishing to apply for free or reduced lunch should visit [www.schoolcafe.com](http://www.schoolcafe.com)



# Cafeteria Flow





04

EXPECTATIONS



# PBIS

## Students 'R' Pretty Cool

Safe, Respectful, Prepared, and Caring

- Champ chances for expected behavior
- Weekly activities and raffles
- Celebration days each marking period

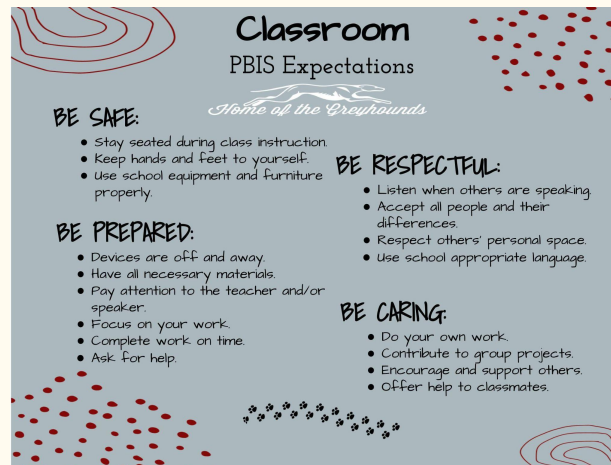

# 3

## Rules

- Arrive to class on time
- Be respectful of all students and staff
- Respect school property
- No inappropriate language or conversations
- Cell phones and ear buds are not permitted during the school day



# 3

## Consequences

- Removal from activity within classroom
- Before school detention
- Lunch detention
- Social Probation
- In School Suspension
- Out of School Suspension



05

SUPPORTS

# Academic Support

- Resource time
- IXL diagnostic testing and remedial lessons
- Child Study Team Meetings (CST Meetings)
- Reading and Math intervention
- After school tutoring



# Social/Emotional Supports

- School Counselors
- Student Assistance Program (SAP)
- School Based Counseling through Aliff Counseling
- Social Skills class\*

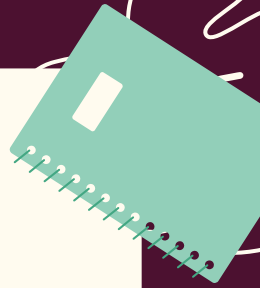



KEY INFORMATION

06

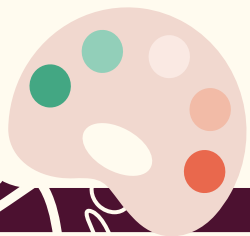

# Attendance

- Students must have an excuse note within three days of absence.
  - Include student first and last name, date, and reason for absence
  - Notes can be given to the office
  - Emailed through [samsattendance@ship.k12.pa.us](mailto:samsattendance@ship.k12.pa.us)
  - Phone calls are made to parents on days students are absent
  - If you find an attendance error, please call the office ext. 5912
- Educational trip forms must be submitted prior to the trip
- Students arriving after 7:25 am will be marked tardy.

# Skyward

- Please ensure you have access, if you do not have access please contact the office
- Ensure all contact information is accurate: phone numbers, e-mail, emergency contacts
- Attendance details are posted to Skyward
- Discipline details are posted to Skyward
- Check grades for missing assignments
  - Look for Zero's (0) given for assignments



# Activity Fees

- Any student participating in a school sport must pay the athletic fee prior to the first competition
  - \$40 for the year for Middle School
  - This includes: All athletics including Cheerleading
- Any student participating in the school play must pay the participation fee
  - \$20 for the year for Middle School
  - This includes: Drama Club/Play, Accidentals, Intramurals

\*Students that receive Reduced Lunch receive a 50% discount on fees, Free Lunch receives a waived fee.



# Thanks!

Do you have any questions?

Stephanie Barnhart

[Stephanie.Barnhart@ship.k12.pa.us](mailto:Stephanie.Barnhart@ship.k12.pa.us)

April Fitz

[April.Fitz@ship.k12.pa.us](mailto:April.Fitz@ship.k12.pa.us)

Jeremy Barnes

[Jeremy.Barnes@ship.k12.pa.us](mailto:Jeremy.Barnes@ship.k12.pa.us)

CREDITS: This presentation template was created by [Slidesgo](#), including icons by [Flaticon](#), infographics & images by [Freepik](#)

Please keep this slide for attribution