Christian News Report

GO FORTH MEDIA
88.5 FM
840 AM 960 AM
Power 88 FM WBHY-Talk 840 AM - 103.3 FM - 103.5 FM
WLPR 960 AM - 93.3 FM - 106.9 FM
6530 Spanish Fort Blvd. Suite B Spanish Fort, AL 36527 Phone 251-473-8488

3-7-26

Goforth Media, Inc. Support on line *view this email online*

Hegseth Offers Prayers, Air Force Vet Encourages Fasting for Troops Fighting Iran

Defense Secretary Pete Hegseth said, "I pray for them, my wife prays for them, our cabinet prays for them. None of this is done on a whim. Having been in their boots, I know we think about them with every decision/recommendation we make to the president."

"When I pray every day, I pray simply for the biblical wisdom to see what is right and the courage to do it. We pray for that," said Hegseth.

Supreme Court Blocks CA Schools from Deceiving Parents About Kids' Gender Confusion

The U.S. Supreme Court has delivered a victory for parents who need to be told if their children are questioning their sexual orientation or gender identity. The justices have blocked a California policy that discourages state educators from telling parents about their children's struggles.

News stories and links provided on “Christian News Report” are for information purposes only and are not necessarily the views of the management or ownership of Goforth Media.

Warning: Iran's Frontrunner Spells Danger for Christian Believers

With the death of Iran's Supreme Leader Ayatollah Khamenei, the country faces a power vacuum. Iran's leaders are currently scrambling to seize control, with each one eager to wear the supreme mantle.

One specific cleric vying for power could spell serious danger for Christians there.

A Texas fire department chaplain wins a big settlement

(SRN NEWS)-The City of Austin dismissed Andrew Fox after he stated that men should not be allowed to play sports against women. He filed suit and now the city has agreed to pay him 78,000 dollars to settle the case. Alliance Defending Freedom represented Fox and released a statement saying "Everyone should be able to speak freely without fear of punishment just for expressing a view with which the government disagrees."

Highlights from Letters to Power 88

☐ Each morning I wake up to Power 88.5 blaring in my room. I leave it just like that until I get ready to be quiet (pray) before leaving my home for the day. That way I can still hear it in the shower and my children can wake up to the positive message that Power 88.5 thrives to provide. When I get in my car the dial is set to, you knew it- Power 88.5.

☐ Power 88.5 has made major impacts on my life. I have always loved music, and started listening to this station a few years back. I never knew that Christian Music was so great!

☐ I moved here almost 8 years ago from a city that did not have a contemporary Christian music channel. After living with it almost all my life, which was difficult. As I was moving here and found Power 88, it was a breath of fresh air, and a relief. It was like I had come back home again, and God was Blessing me.

Supporting Christian Radio

POWER 88 IS RADIO WITH A VISION

When you make an investment in this ministry, you are participating in the winning of the lost to Christ.

Weekend SpinDown for March 6th

Kenny Fowler, Music Director

1. World on Fire – for King & Country
2. Have Your Way – Katy Nichole
3. Have Church – Rachel Purcell

FUTURE TRACK – Worthy of it all (Worthy) – CeCe Winans

4. Homesick for Heaven – Phil Wickham
5. Everything is Better - Hopeful

6. Let It be a Hallelujah – Lauren Daigle

7. Dusty Bibles – Josiah Queen

8. Hope's Gonna Find You – Ellie Holcolmb

9. I'm Yours – Blanca and Ryan Ellis

10. The Way – John Reddick

New Music Debuting this Weekend on Power 88:

Alleluia - Elevation Worship

Demons - Josiah Queen

Underwriters this week include

Jubileescape Landscape Eric Lindmark 1960 South Broad Street Mobile, Al 251-626-5587

Perdido Health Club 10447 Sorrento Road #104 Pensacola, FL 32507 850-607-2413

Eddie's Wholesale Jewelry & Pawn, Chris & Kay Collins,
266 East Interstate 65 Service Road North, Mobile, AL 251-479-6667

Milton's Honda, Milton & Beth Grimes 5689 US 90 Theodore, AL 251-653-6000

It is easy to be an Underwriter on Power 88

Contact Charlotte Bouzigard or Kris Graves for information.

charlotte@goforth.org 251-300-3141

Charlotte talks about Power 88 on FOX-10 TV

Kenny (Kris) Graves

Kris@Goforth.org 251-321-9185

I also look forward to presenting Today's Christian Music over the airwaves of Power 88 and sharing a little bit, of how God has blessed me. Thank you in advance for tuning in Monday - Friday mornings to hear 'Kris' on-the-air!

Power Verses this week

Sat **Romans 13:9-10**

Sun **1 John 4:18**

Mon **Proverbs 14:22**

Tue **Jeremiah 29:11-13**

Wed **Matthew 22:37-39**

Thu **1 John 4:9**

Fri **1 John 3:18**

WBHY Daily Program Schedule

840 AM 103.3 &103.5 FMT live on internet

Concerts & Special Events

30th Anniversary Tour

Featuring:Third Day With Special Guest: Zach Williams **Saturday, March 21st, 2026 Pensacola Bay Center in Pensacola, FL** Concert Starts at 7 p.m.

Tickets are available at TicketMaster.com or https://bit.ly/4mVcIPc

Pensacola Bay Center at 201 E Gregory Street in Pensacola, FL

Winter Jam 2026

Featured Artists: Chris Tomlin, Matthew West, Katy Nichole, Hulvey, Disciple, and Emerson Day

Hosted by Newsong Speaker: Zane Black

Pre-Jam Artists include Jeremy Rosado, heath Brothers, and Cliff Preston

Sunday, March 22nd, 2026 Doors open at 4:00 PM

Pre-Show 4:00 PM Concert 5:00 PM Mitchell Center No Ticket Required Admission is a $15 donation at the door. More info is available at JamTour.com U.S.A. Mitchell Center is located at 5950 Old Shell Road in Mobile, AL

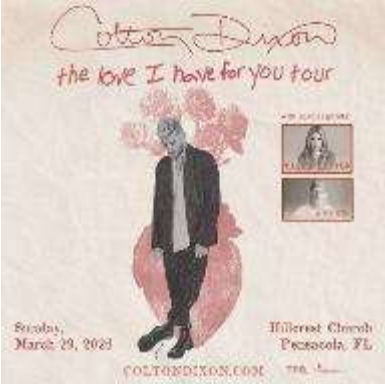

TPR / Allocate Ministries Presents

The Love I Have For You Tour 2026

Colton Dixon, Tasha Layton and Bodie

Sunday, March 29th, 2026 Concert starts at 7:00 PM

at Hillcrest Church in Pensacola, FL Tickets or more information visit www.Ticketweb.com Hillcrest Church in Pensacola 800 East nine Mile Road in Pensacola, FL 32514

Goforth Media Stations

Goforth Media is non-profit 501c3 Donations are tax exempt

Power 88 Mobile 88.5 FM Contemporary Music

WBHY 840 AM 103.3 & 103.5 FM Christian Talk

WLPR Mobile 960 AM 93.3 FM & 106.9

Studios and offices 6530 Spanish Fort Blvd suite B

Spanish Fort Alabama 36527
www.goforth.org

The same programs broadcast on **WBHY-AM** 840 are also broadcast on all **FM at 103.3 & 103.5** See program schedule click here. Listen on line click here.

Donate

It is easy to
"Give where you get your blessings!"

If you received this e-mail, it is because you have either e-mailed or corresponded with us using this e-mail address in the past. If you would like to be removed from our e-mail list, simply click HERE . This will automatically remove your e-mail address from our list address book.