

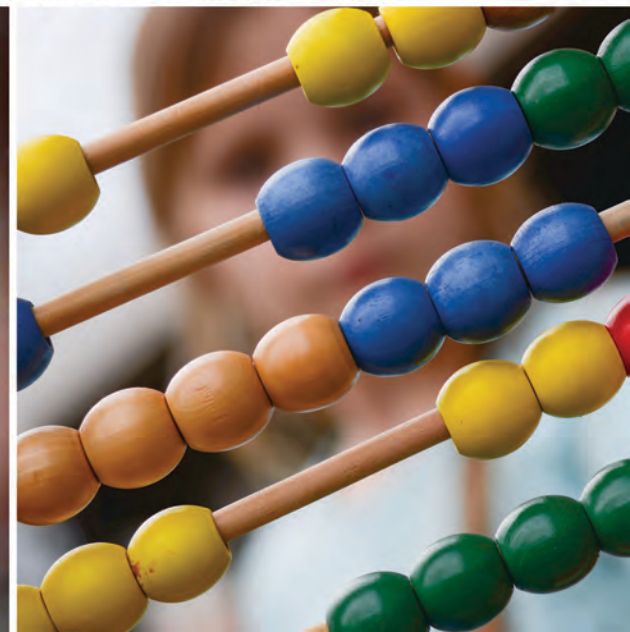

NEW ALBANY / UNION COUNTY Resource Guide

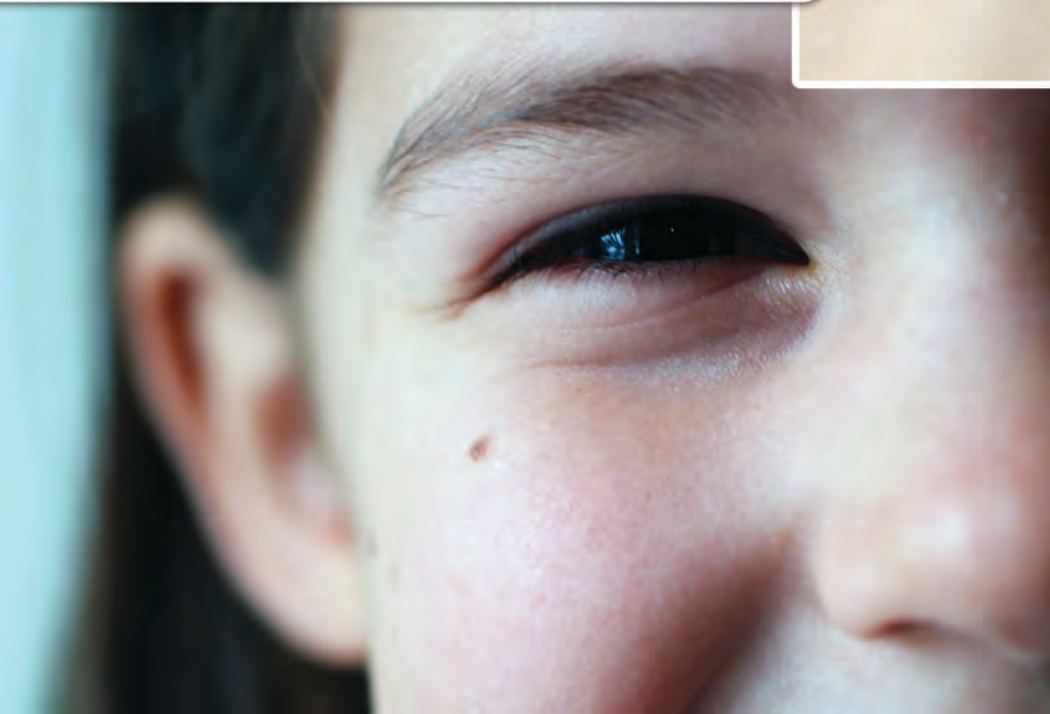

CERTIFIED
EARLY CHILDHOOD COMMUNITY
NEW ALBANY/UNION COUNTY





BASIC NEEDS

RENT, UTILITY ASSISTANCE, & FOOD

Good Samaritan Center Food Pantry

845B Sam T. Barkley Drive
New Albany, MS 38652
662-534-0931
Utility assistance & food

Salvation Army

527 Carnation Street
Tupelo, MS
662-680-2757
Shelter, clothing, and other assistance.

WIC Program (Women, Infants & Children)

Apply for WIC Program at
Union County Health Department
252 Carter Avenue
New Albany, MS 38652
662-534-1926

Union County Department of Human Services

923 Fairground Spur Road
New Albany, MS 38652
662-534-1984
Economic Assistance (food stamps, TANF)

TN Valley Regional Housing Authority

Fairground Apartments (Public Housing)
662-539-6072
Rental Assistance for Income Eligible

Union County Baptist Association

Soup for Souls
662-534-3940
845 Sam Barkley Drive
New Albany, MS 38652
Hot meals for people
in need



CHILD CARE RESOURCES AND INFORMATION

Family Resource Center

Jennie Stephens Smith Library
219 King Street
New Albany, MS 38652
Resources for parents and teachers.

MSU Extension Service

112 Fairground Circle
New Albany, MS 38652
662-534-1919
Information and training available for
parents and teachers of young children
—to improve education and quality
of life.

Excel By 5

www.excelby5.com
601-707-7726
Early childhood community
certification program focusing
on a community's young children.

Northeast Mississippi Community College Resource & Referral

101 Cunningham Blvd. - Waller Hall
Booneville, MS 38829
662-720-4082
Training workshops for child care
teachers; resources for parents
& teachers; referrals for parents
looking for local child care



CHILD CARE PROVIDERS, PRE-K PROGRAMS & DAYSCHOOLS

Kountry Kids

Holly Wilhite, Owner
202 North Glenfield
New Albany, MS 38652
662-659-9395
Kkidsabc123@icloud.com

Rainbow Learning Center

Sheila Sanders, Director
706 South Central Avenue
New Albany, MS 38652
662-539-0408 (Phone)
662-539-0155 (Fax)
minervagraham@yahoo.com

Rainbow Learning Center-Blue Springs

Sheila Sanders, Director
1185 Highway 9
Blue Springs, MS 38828
662-534-4564 (Phone)
662-539-0155 (Fax)
minervagraham@yahoo.com

UAC Kiddie Academy

960 Highway 15 North
New Albany, MS 38652
662-534-9820 (Phone)
kaofna@gmail.com

First United Methodist Church

Mothers Day Out Program
207 East Bankhead Street
New Albany, MS 38652
662-534-2206

Hillcrest Baptist Church Dayschool

216 State Highway 15 South
New Albany, MS 38652
662-534-4821

Ingomar Baptist Child Development Ctr

1112 CR 90
New Albany, MS 38652
662-539-7048

Locust Grove Christian Academy

Christy Grant, Owner
1186 County Road 126
New Albany, MS 38652
662-534-9496
cweathers2316@aol.com

Victory Christian Academy

Priscilla Knight, Director
116 North Denton Road
New Albany, MS 38652
662-317-0904 (Phone)
662-539-7338 (Fax)
myvcadaycare@gmail.com

New Albany Elementary School Pre-K

874 Sam T. Barkley Drive
New Albany, MS 38652
662-534-1840

East Union Attendance Center Pre-K

1548 Highway 9 South
Blue Springs, MS 38828
662-534-6920

Ingomar Attendance Center Pre-K

1384 County Road 101
New Albany, MS 38652
662-534-2680

Myrtle Attendance Center Pre-K

1008 Hawk Avenue
Myrtle, MS 38650
662-988-2416

West Union Attendance Center Pre-K

1610 State Highway 30 West
Myrtle, MS 38650
662-534-6745

Union County Head Start

507 Oak Street
New Albany, MS 38652
662-534-2681 (Phone)
662-534-8795 (Fax)
grichey@mapheadstart.org



HEALTH CARE SERVICES FOR FAMILIES & CHILDREN

Union County Health Department

252 Carter Avenue
New Albany, MS 38652
662-534-1926

Baptist Memorial Hospital-Union Co.

200 Highway 30 West
New Albany, MS 38652
662-538-7631

Family Clinic of New Albany

474 West Bankhead Street
New Albany, MS 38652
662-534-7777

New Albany OB/GYN Clinic

117 Fairfield Drive
New Albany, MS 38652
662-534-0029

Advanced OB/GYN

726 Coulter Drive
New Albany, MS 38652
662-534-4121

Friendship Medical Clinic

509 Highway 15 South
New Albany, MS 38652
662-534-4330

Baptist Cancer Center

200 Highway 30 West
New Albany, MS 38652
662-538-2535

MegMed Clinic

210 Highway 30 West
New Albany, MS 38652
662-539-7014

New Albany Health Care Associates

488 West Bankhead Street
New Albany, MS 38652
662-598-0007

RedMed Urgent Clinic

188 Starlyn Avenue
New Albany, MS 38652
662-486-2700

Creekmore Clinic

216 Oxford Road
New Albany, MS 38652
662-534-9042

New Albany Medical Group

300 Oxford Road
New Albany, MS 38652
662-534-8166

New Albany Children's Clinic

462 West Bankhead
New Albany, MS 38652
662-534-2020

New Albany Family Medical Clinic

400 Doctors Drive
New Albany, MS 38652
662-534-5036

Internal Medicine & Pediatric Clinic

118 Fairfield Drive
New Albany, MS 38652
662-534-0898

Baptist Medical Group-New Albany Surgical Associates

452 West Bankhead Street
New Albany, MS 38652
662-534-7474

Mitias Orthopedics

206 Oxford Road
New Albany, MS 38652
662-534-2227

Lindsay Clinic of Myrtle

1757 Highway 178 West
Myrtle, MS 38650
662-988-7041



REHABILITATION SERVICES

Baptist Outpatient Rehabilitation

123 Fairfield Drive
New Albany, MS 38652
662-539-4044

Mission Rehab

109 Main Street
New Albany, MS 38652
662-538-8258

Crossroads Rehabilitation

206B Oxford Road
New Albany, MS 38652
662-534-4445

Elite Physical Therapy

216 West Bankhead Street, Suite
New Albany, MS 38652
662-539-7046

SPECIALIZED HEALTH CARE SERVICES

Baptist Memorial Hospital-Union County is pleased to partner with several specialists in our region to meet your specific health care needs. Our Multi-Specialty Clinic is located on the 5th floor of the hospital.

***CARDIOLOGY**

Christopher Ingelmo, MD
Darrell Sneed, MD
Justin May, MD
662-901-1000

***GASTROENTEROLOGY**

Ernest Williams, MD
David Bridgers, MD
John Webb, MD
Carah Walker, APN-C
Kevin Batte, MD
662-234-9888

***NEPHROLOGY**

Chris D. Miller, MD
John William Elliott, MD
901-683-8448

***PODIATRY**

Robert Wenzler, DPM
662-407-4608

***UROLOGY**

Brent Hardin, MD
Lisa Windham, FNP
662-234-1448

Lifecore Health Group

662-987-4261

Mental, behavioral & medical healthcare services. Multiple office locations with services provided to children in the school setting in Union, Pontotoc, Lee, Benton, Itawamba, Chickasaw, & Monroe Counties.

Health Connect America

104 Highway 15
New Albany, MS 38652
662-486-2124

Mental and behavioral health services to children, families, and adults

King Therapies

662-598-2050
Applied Behavior Analysis

Internal Medicine & Pediatric Clinic partners with specialists in our area to meet your specific health care needs. The following clinics provide services at their clinic, located at 118 Fairfield Drive, on a weekly basis:

Ear, Nose, & Throat Consultants of NMS

662-234-1337

Wednesday

Specialty Orthopedic Group

662-767-4200

Monday, Thursday, & Friday

Digestive Health Specialist

662-680-5565

Thursday



DENTAL & VISION CARE FOR FAMILIES & CHILDREN

Mercier Dental Clinic

196 Starlyn Avenue
New Albany, MS 38652
662-534-5252

Perkins Dental

212 Oxford Road
New Albany, MS 38652
662-534-8597

Rossetti Dental Association

110 North Camp Street
New Albany, MS 38652
662-534-5826

Rowan Family Dentistry

730 Coulter Drive
New Albany, MS 38652
662-601-4209

Joslin Eye Clinic

103 East Bankhead Street
New Albany, MS 38652
662-534-5861

New Albany Vision Clinic

484 West Bankhead Street
New Albany, MS 38652
662-534-0101

Eyes 2 See

109 State Highway 15 South
New Albany, MS 38652
662-534-9288

Presley Eye Care

202 Park Plaza Drive
New Albany, MS 38652
662-534-4217

Weeden Eye Clinic

717 Coulter Drive
New Albany, MS 38652
662-539-7801



INTERVENTION SERVICES

BIRTH-3 YRS

Mississippi State Department of Health Mississippi First Steps Early Intervention Program

Claudia Shedd
District II Program Coordinator
Leah Graham & Kelly Orr
District II Service Coordinators
252 Carter Avenue
New Albany, MS 38652
662-534-1926

AGES 3-21

New Albany School District

Kristen Richey, Child Find Coordinator
203 Highway 15 North
New Albany, MS 38652
662-534-1810

Union County School District

Mindi Stout, Child Find Coordinator
250 Carter Avenue
New Albany, MS 38652
662-534-1957

PARKS & REC

New Albany Park Commission

1165 Bratton Road
New Albany, MS 38652
662-534-1006

PUBLIC LIBRARIES

Jennie Stephens Smith Library

219 King Street
New Albany, MS 38652
662-534-1991

Myrtle Public Library

Nance McNeely Memorial Library
1020 Megginson Lane
Myrtle, MS 38650
662-988-2895

EMPLOYMENT SERVICES

MS Dept of Employment Security

New Albany WIN Job Center
301 North Street
New Albany, MS 38652
662-692-1502

Vocational Rehabilitation

814 Highway 348
New Albany, MS 38652
662-534-6998

ORGANIZATIONS THAT HELP CHILDREN & FAMILIES

Junior Auxiliary of New Albany
Lions Club of New Albany
New Albany Kiwanis Club
New Albany Pilot Club
New Albany Rotary Club
New Albany Civitan Club
Union County Baptist Association
662-534-3940

CHILD ABUSE AND NEGLECT

Union County Child Protection Services

816 Highway 348
New Albany, MS 38652
534-1986 (Family & Children Services)
Hotline: 1-800-222-8000
Online Reporting: mdcps.ms.gov

EXCEL BY 5 FULL COALITION & VOLUNTEERS

Community Involvement Focus Group

*Leah Byrd
Mike Staten
Joe Marshall Davis
Denotee Martin
Lisa Bryant
Amy Whiteside
Marquel Conner
Sissy Bullock
Gina Wills

Family & Parent Support Focus Group

*Sara Johnson
*Melanie Shannon
Rusty Berryhill
Kimberly Langley
Bailey King

Early Care & Education Focus Group

*Lecia Stubblefield
*Windy Faulkner
Minerva Graham
Holly Wilhite
Gwyn Russell
Grace Richey
Shirley White

Health Focus Group

*Nancy Kidd
*Tammie Reeder
Dr. Robin Bennett
Dr. Brad Scott
Lyndie Scott
Stefenie Hodges



*Steering Committee Members

This guide has been developed by the New Albany/Union County Coalition for Early Childhood Education.
The purpose of this resource guide is to provide information regarding children and families to the community.

Revised & Reprinted July 2021



Kevin Charles proudly supports Union County's EXCEL By 5 Program

Fashions may come and go, but at Kevin Charles, giving back to the communities we serve will never get old. We're committed to doing our part to improve lives in New Albany and beyond. By showing compassion and generosity towards those in need, the world becomes a more beautiful place for everyone.





A better hospital for a growing community.

Baptist Union County offers a variety of services and advanced, compassionate care from the people you've grown to trust.

- Industrial & Community Health
- Digital Mammography
- Nuclear Medicine
- MRI
- CT Scan
- Maternity Care
- Nursery
- Intensive Care Unit
- Labor/Delivery/Recovery Suites
- Pediatrics
- Rehabilitation
- Multispecialty Clinic
- Inpatient/Outpatient Surgery
- Orthopedic Surgery
- Urology
- 24-hour Emergency/Physician Coverage
- Hospitalist Program
- Baptist Cancer Center
- Stereotactic Breast Biopsy
- Infusion Center
- PET-CT Scan
- Pulmonology Clinic
- Pulmonary Rehab
- Sleep Lab
- OB Emergency Department

 **BAPTIST**[®]

baptistonline.org/unioncounty

662-538-7631

Get Better.