

RIGHT ELEVATION

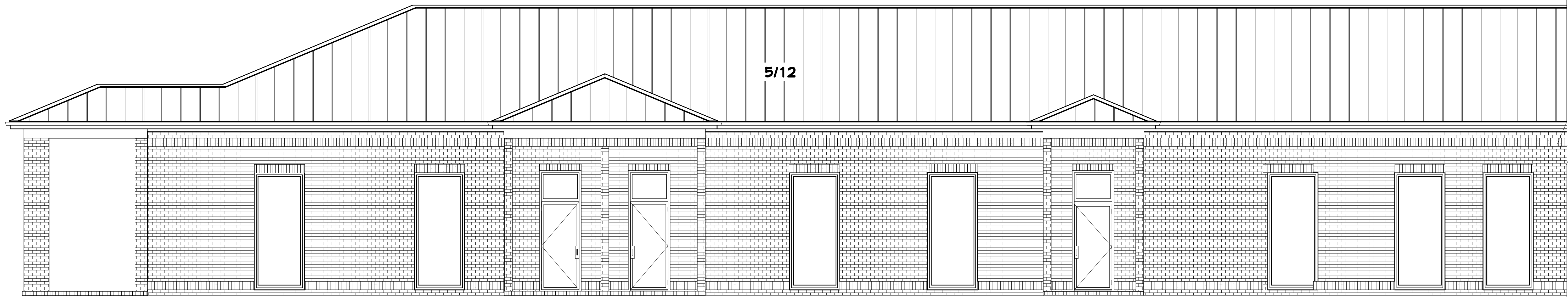

REAR ELEVATION

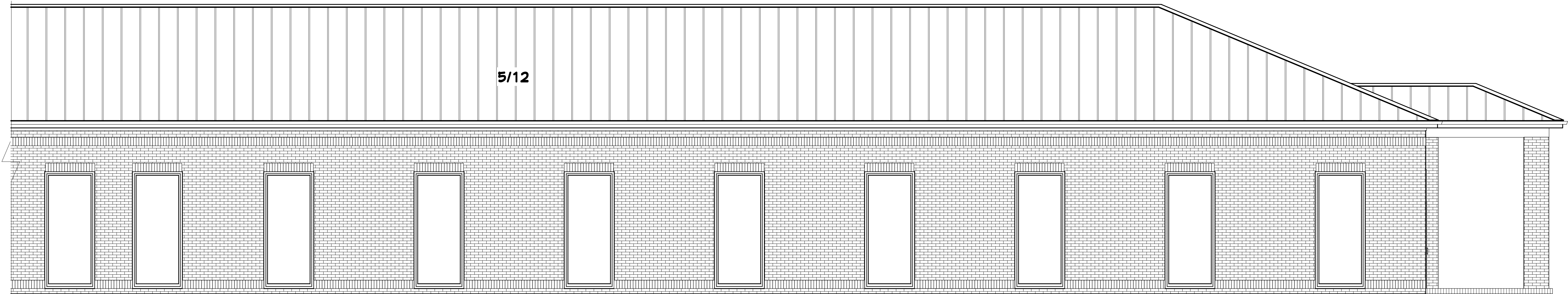

FRONT ELEVATION

THE DESIGNER SHALL NOT BE HELD LIABLE FOR ANY DEFICIENCIES IN CONSTRUCTION OR ERRORS AND OMISSIONS IN THESE PLANS.

THE OWNER(S) AND/OR THE GENERAL CONTRACTOR SHALL BE RESPONSIBLE TO SEE THAT THIS PROJECT OR STRUCTURE IS BUILT IN ACCORDANCE WITH STATE AND/OR LOCAL BUILDING CODES.

IT IS THE RESPONSIBILITY OF THE OWNER(S) AND/OR THE GENERAL CONTRACTOR TO CHECK THESE PLANS FOR CORRECTNESS, ERRORS AND OMISSIONS.

**Bamberg School District 1
Office Addition**

**DRAWN
FOR**

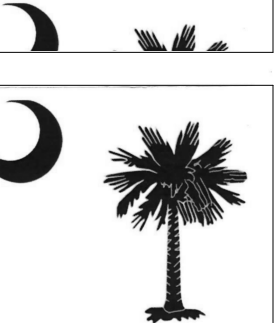

**SCALE
1/4" = 1'**

1

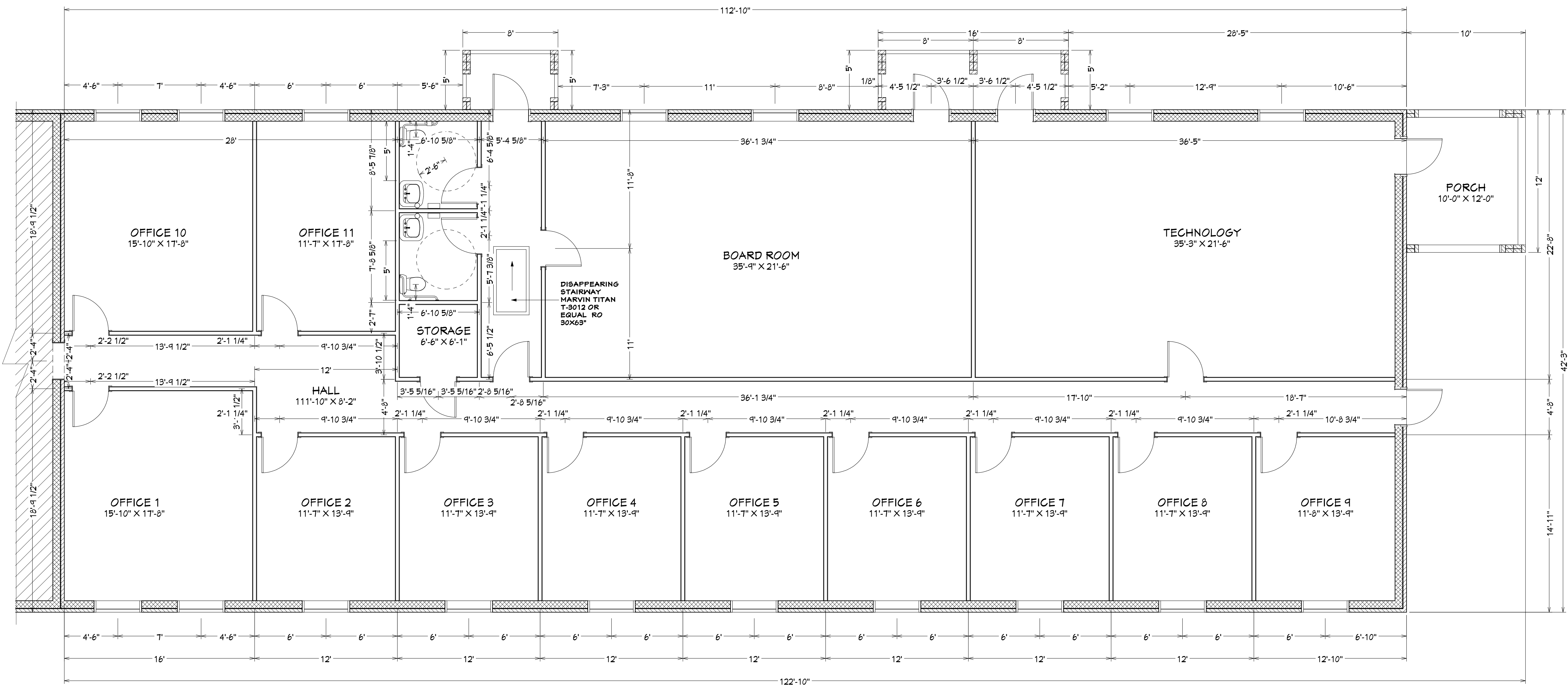

THE DESIGNER SHALL NOT BE HELD LIABLE FOR ANY DEFICIENCIES IN CONSTRUCTION OR ERRORS AND OMISSIONS IN THESE PLANS.

THE OWNER(S) AND/OR THE GENERAL CONTRACTOR SHALL BE RESPONSIBLE TO SEE THAT THIS PROJECT OR STRUCTURE IS BUILT IN ACCORDANCE WITH STATE AND/OR LOCAL BUILDING CODES.

IT IS THE RESPONSIBILITY OF THE OWNER(S) AND/OR THE GENERAL CONTRACTOR TO CHECK THESE PLANS FOR CORRECTNESS, ERRORS AND OMISSIONS.

DRAWN FOR

Bamberg School District 1

Office Addition



SCALE

1/4" = 1'

2

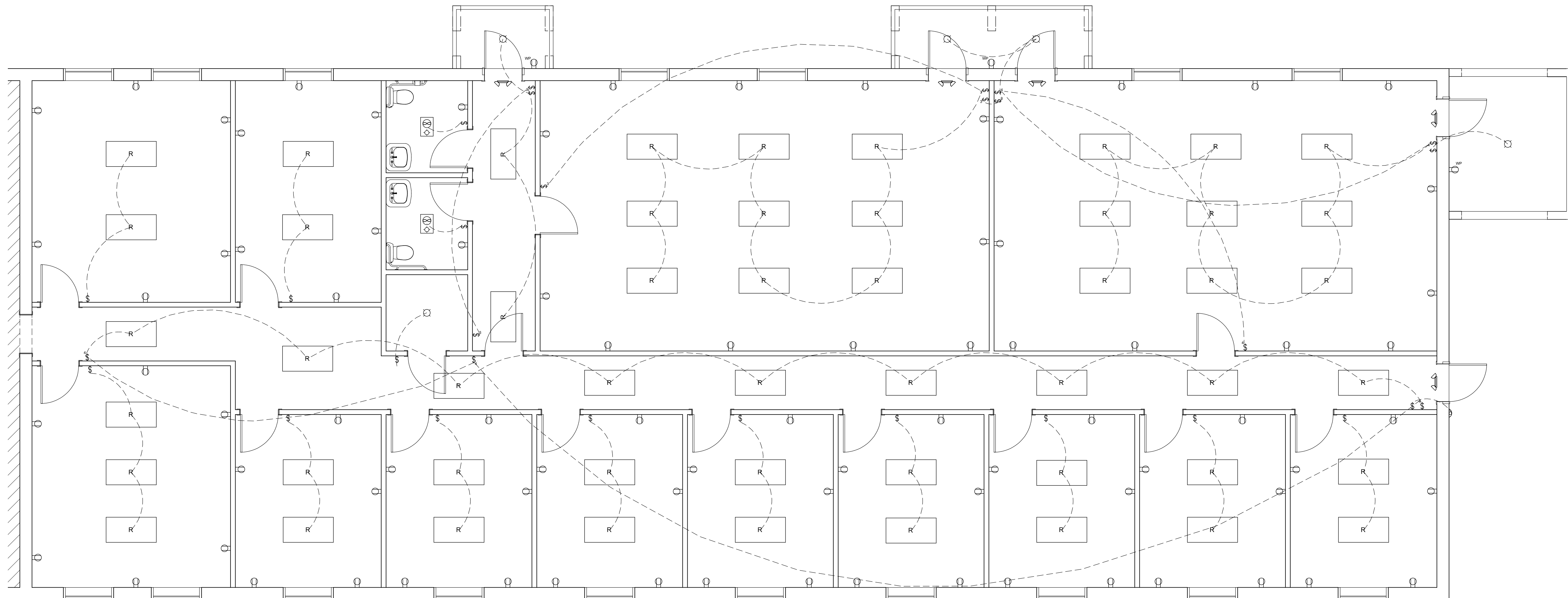

ELECTRICAL

IT IS THE RESPONSIBILITY OF THE OWNER(S) AND/OR THE GENERAL CONTRACTOR TO CHECK THESE PLANS FOR CORRECTNESS, ERRORS AND OMISSIONS.

THE OWNER(S) AND/OR THE GENERAL CONTRACTOR SHALL BE RESPONSIBLE TO SEE THAT THIS PROJECT OR STRUCTURE IS BUILT IN ACCORDANCE WITH STATE AND/OR LOCAL BUILDING CODES.

THE DESIGNER SHALL NOT BE HELD LIABLE FOR ANY DEFICIENCIES IN CONSTRUCTION OR ERRORS AND OMISSIONS IN THESE PLANS.

DRAWN FOR Bamberg School District 1 Office Addition



SCALE
1/4" = 1'

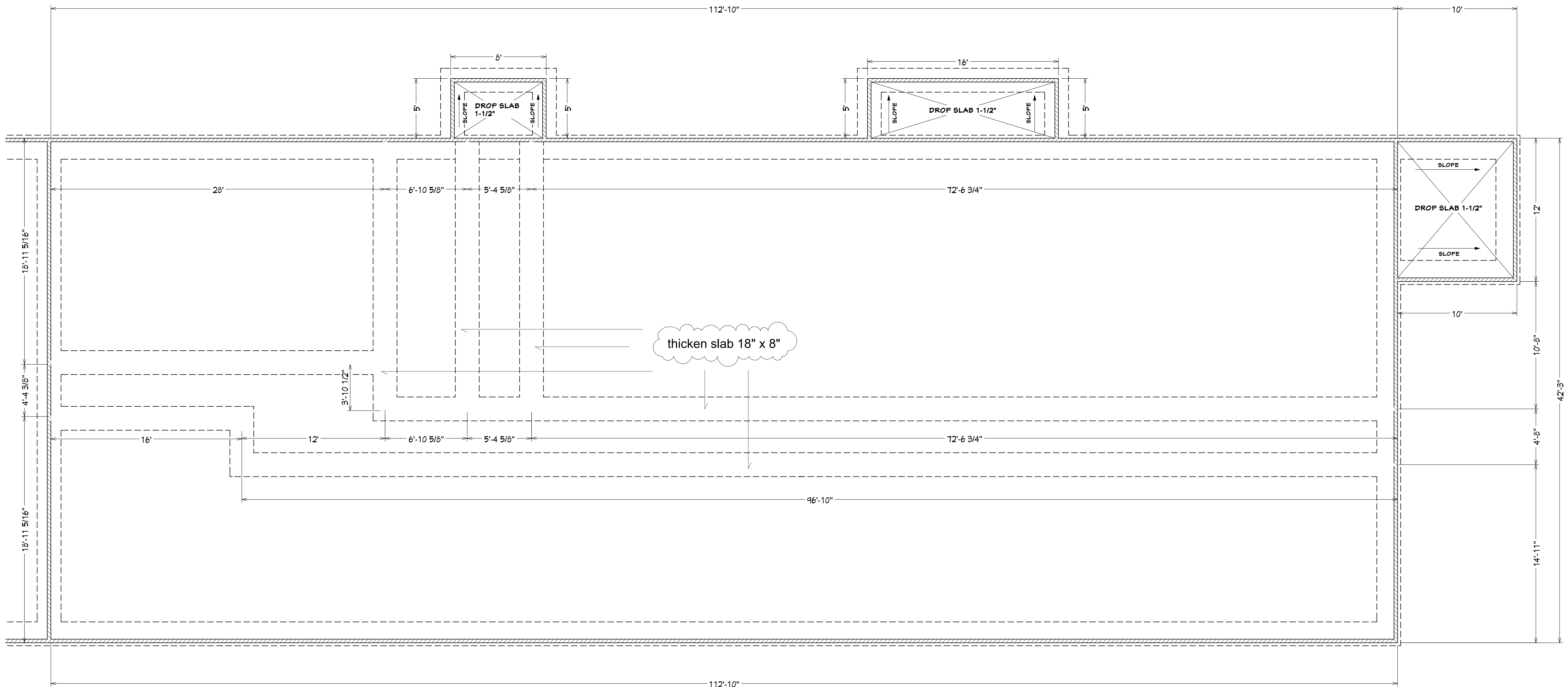

FOUNDATION

IT IS THE RESPONSIBILITY OF THE OWNER(S) AND/OR THE GENERAL CONTRACTOR TO CHECK THESE PLANS FOR CORRECTNESS, ERRORS AND OMISSIONS.

THE OWNER(S) AND/OR THE GENERAL CONTRACTOR SHALL BE RESPONSIBLE TO SEE THAT THIS PROJECT OR STRUCTURE IS BUILT IN ACCORDANCE WITH STATE AND/OR LOCAL BUILDING CODES.

THE DESIGNER SHALL NOT BE HELD LIABLE FOR ANY DEFICIENCIES IN CONSTRUCTION OR ERRORS AND OMISSIONS IN THESE PLANS.

DRAWN FOR
Bamberg School District 1
Office Addition

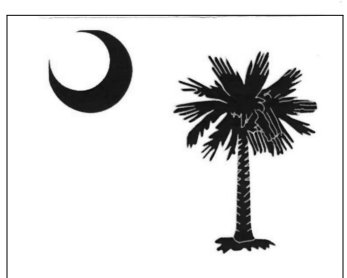

SCALE
 1/4" = 1'

4

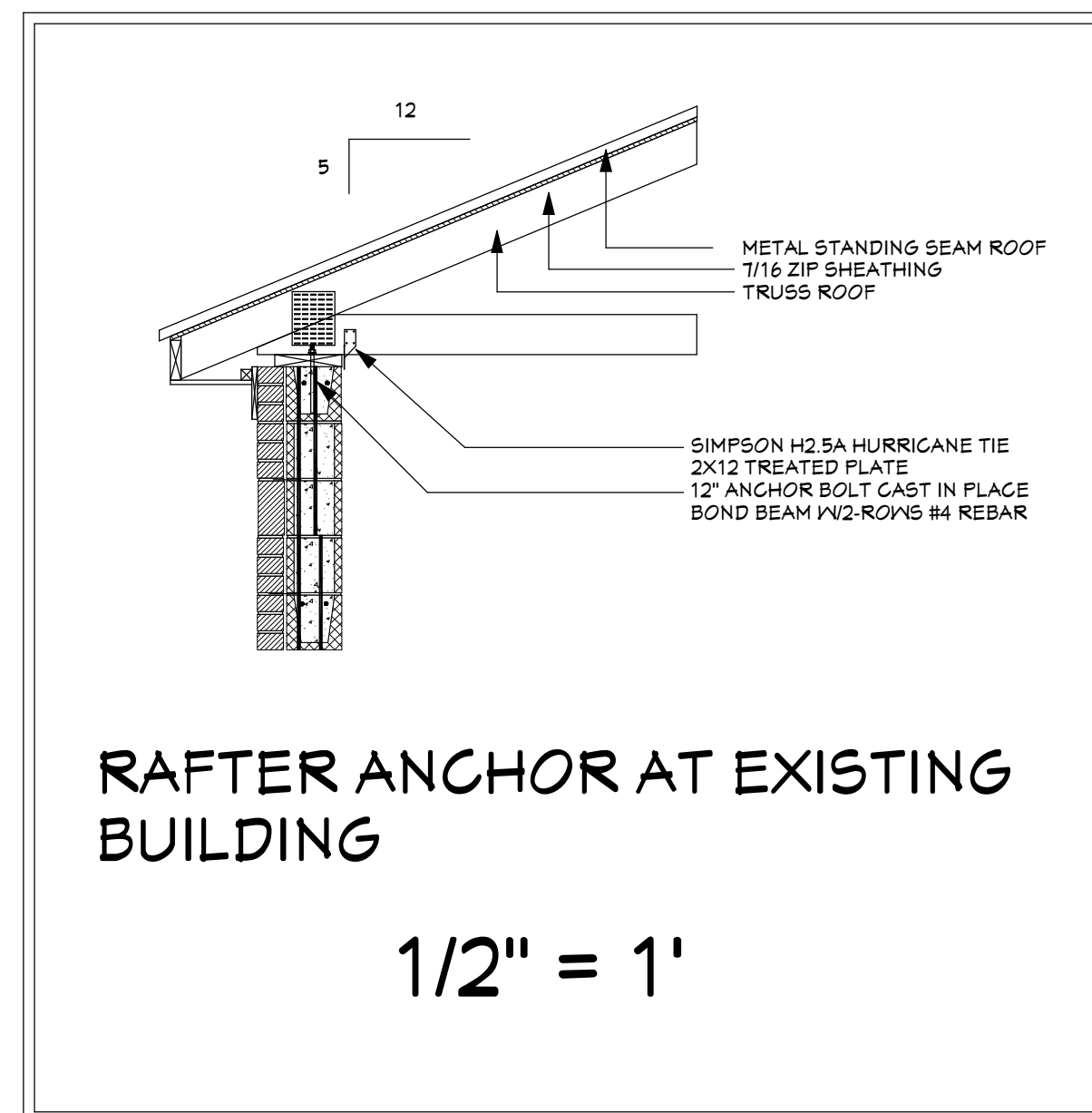
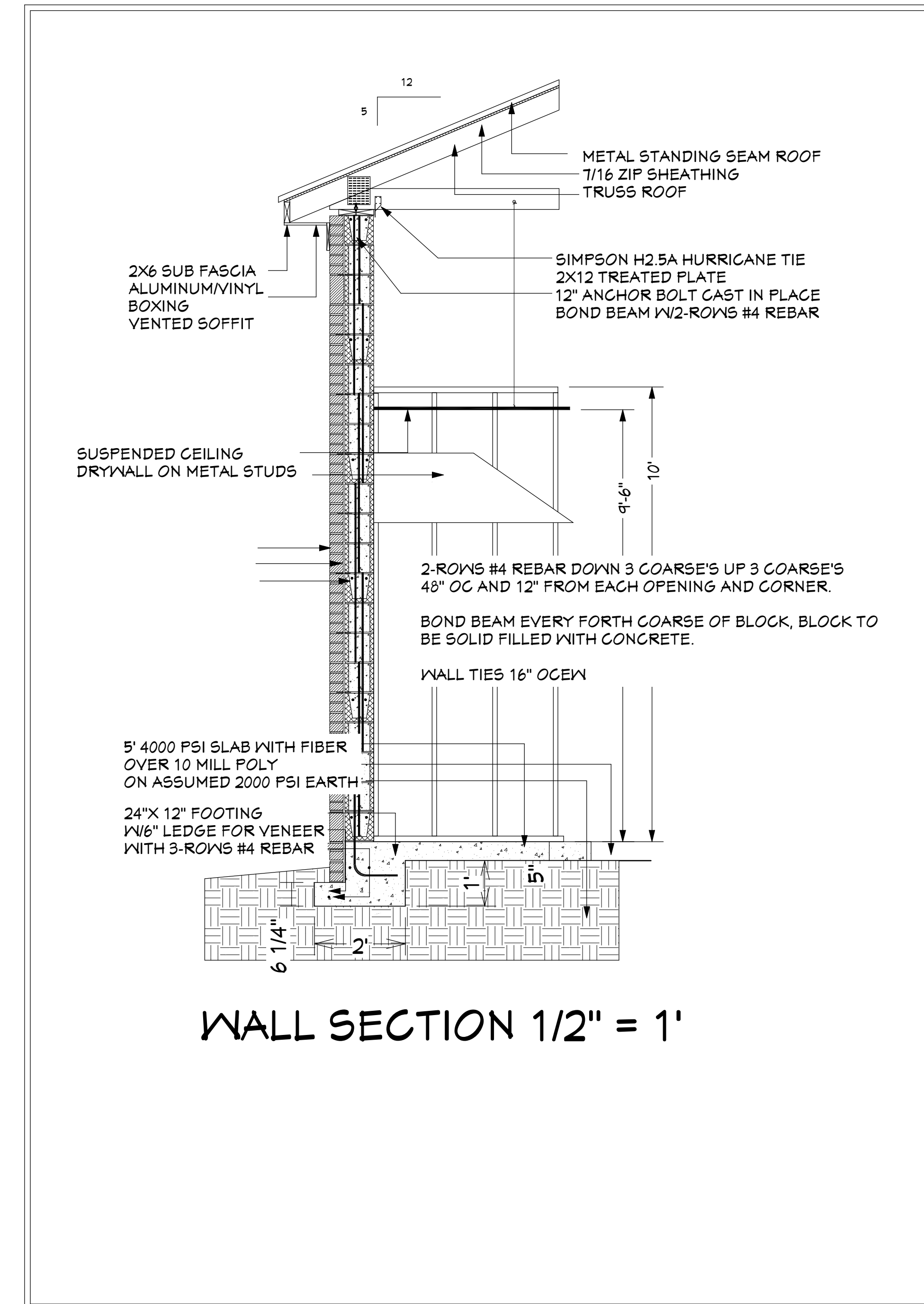
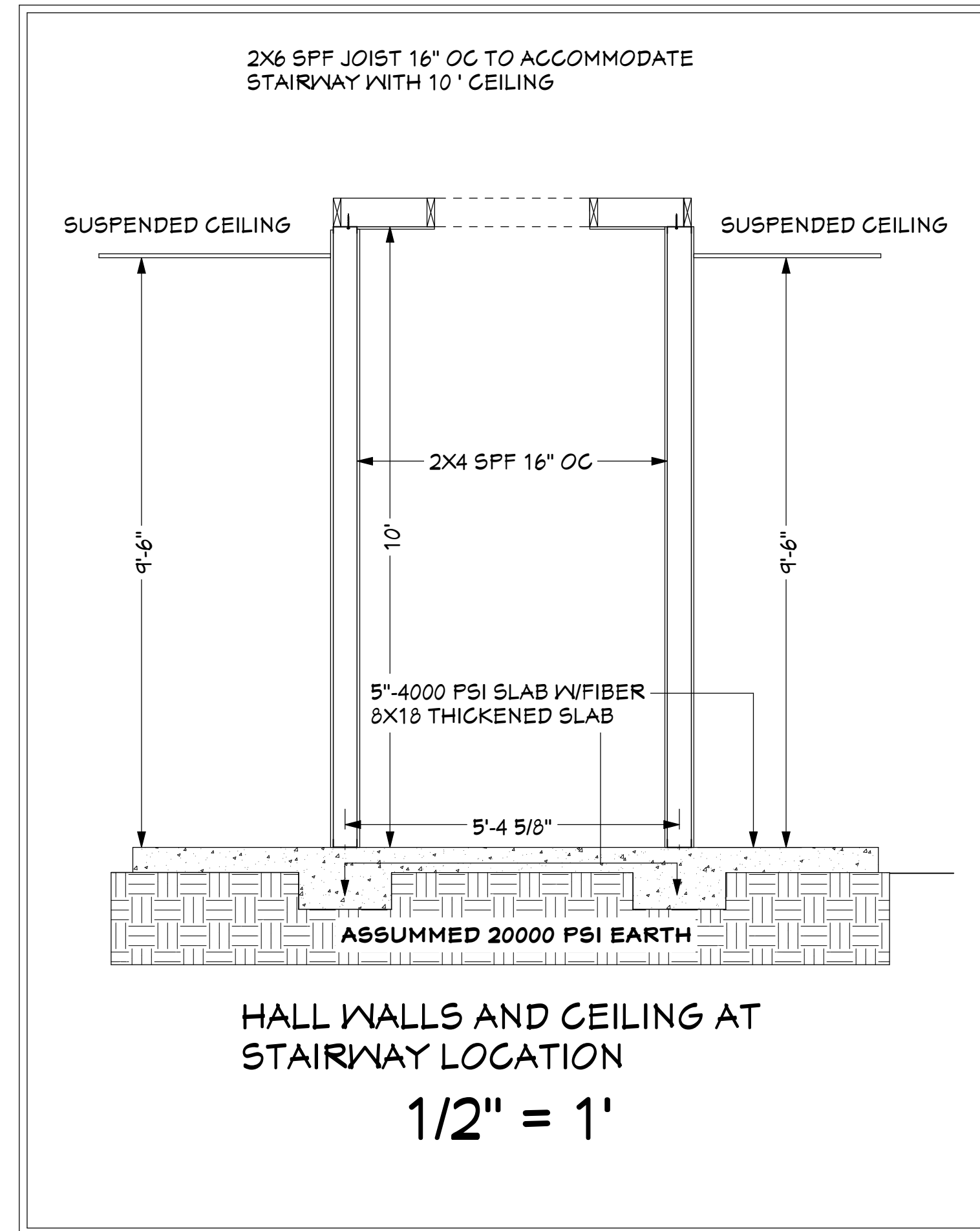
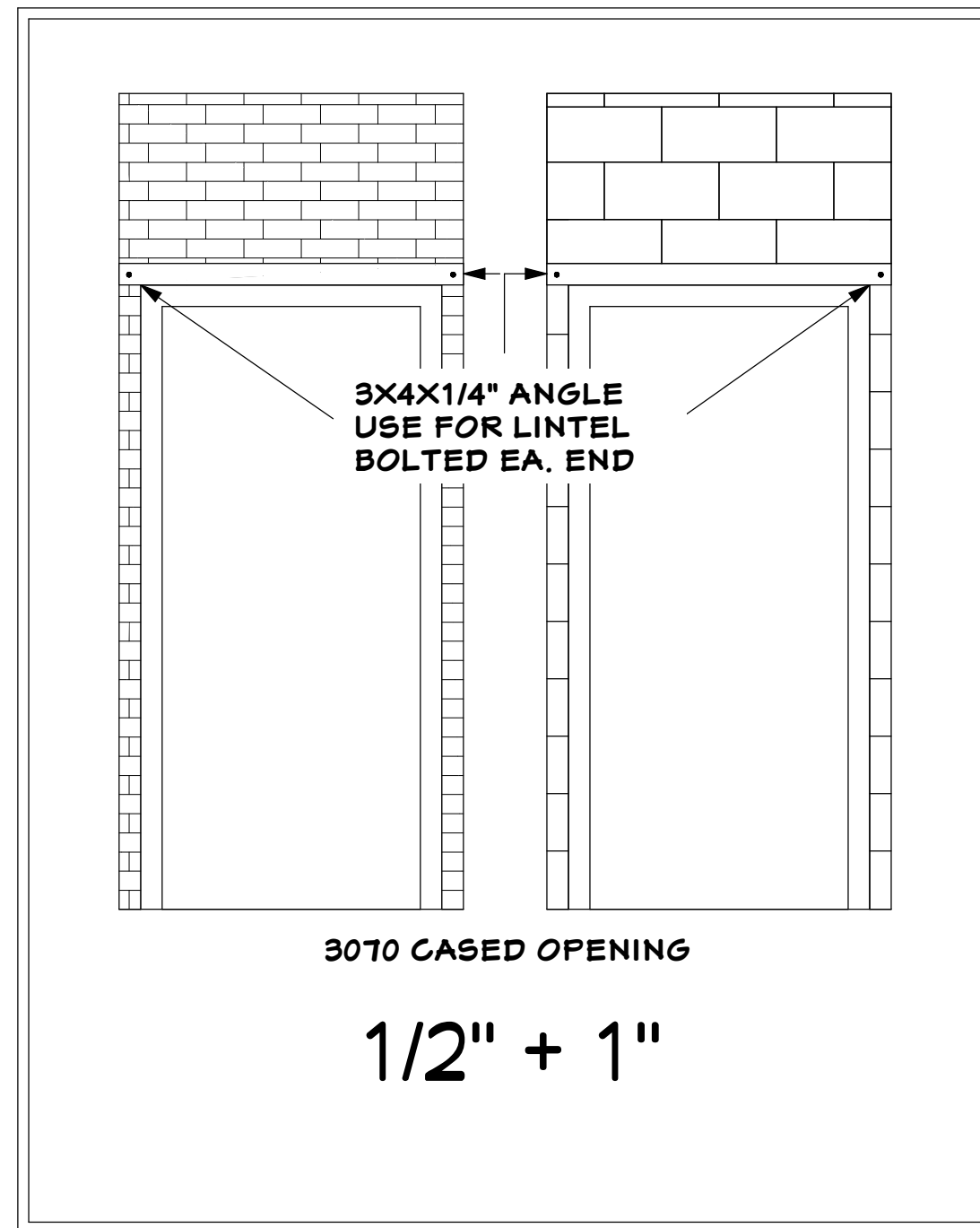

NOTE:

1- PRECAST BLOCK LINTEL OVER BLOCK OPENINGS
W/2-ROWS OF #4 REBAR SOLID FILL
2- 3X5 STEEL LINTELS OVER BRICK OPENINGS
3- (2) 2X12 SYP #2 FOR PORCH BEAMS

THE DESIGNER SHALL NOT BE HELD LIABLE FOR ANY DEFICIENCIES IN CONSTRUCTION OR ERRORS AND OMISSIONS IN THESE PLANS.

THE OWNER(S) AND/OR THE GENERAL CONTRACTOR SHALL BE RESPONSIBLE TO SEE THAT THIS PROJECT OR STRUCTURE IS BUILT IN ACCORDANCE WITH STATE AND/OR LOCAL BUILDING CODES.

IT IS THE RESPONSIBILITY OF THE OWNER(S) AND/OR THE GENERAL CONTRACTOR TO CHECK THESE PLANS FOR CORRECTNESS, ERRORS AND OMISSIONS.

Bamberg School District 1
Office Addition

DRAWN FOR



SCALE
1/4" = 1'

5