

66

THE PLATEAU

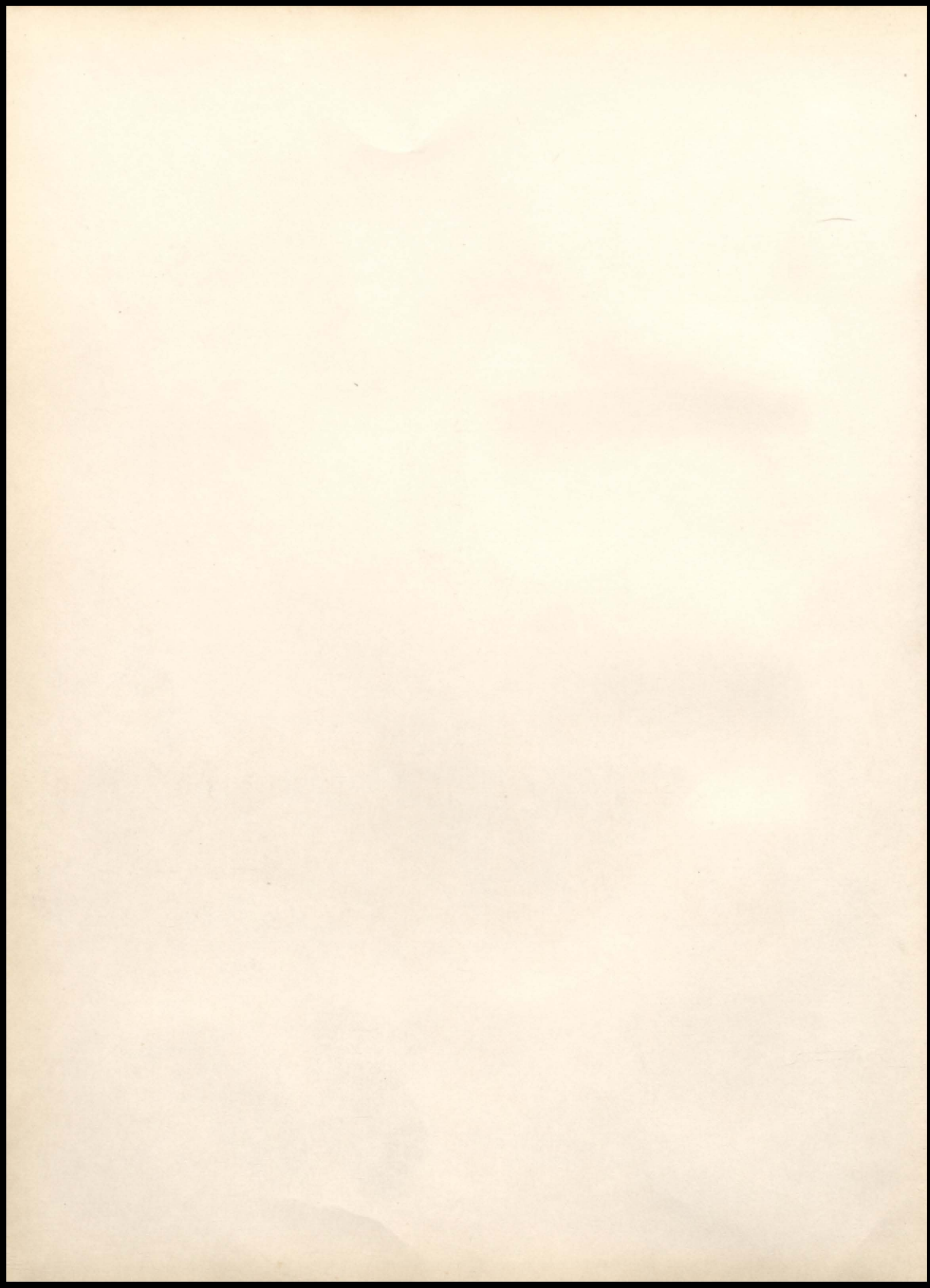





The 1966

STAFF OF '66

Diane Atkinson	Martha Jones
Frank Bohannon	Katherine Kirkemide
Elizabeth Carr	Marianne Metcalfe
Dennis Hinch	Jerry Roberson
Katherine Jones	Peggy Tucker

LATEAU

Cumberland County High School

Crossville, Tennessee

Foreword

Once upon a time, high on a great plateau there stood a mighty school. It had a firm foundation, a beautiful locality, honorable teachers, and bright, energetic students. From daylight till three in the afternoon students pondered in the classrooms, congregated in the halls, or strolled the campus . . .

As we go from the place that is so important to us, and this magical year of our graduation fades into the black and white glooms and mists of "Once upon a time," the colors of memory will flash and play upon our school days at Cumberland County High School, illuminating the bits and pieces.

To help us recall them and keep them bright in the flashing mosaic of memory will be today's *Plateau*, bringing into the limelight today's teachers, clubs, classes, features, sports, and treasured experiences.



Dedication

Mr. Gene Barnard, a graduate of Tennessee Tech, has been teaching music at Cumberland County High School for at least six years. During this time, Mr. Barnard has carried on a crusade to keep classical music, as well as pop tunes, alive for the student body.

Besides directing the CCHS marching and concert bands, Mr. Barnard works with elementary bands, and during the summer directs the music for the Cumberland County Playhouse.

As a senior in Rockwood High School, Mr. Barnard was a member of All-State band, but music was not his only interest. He was a first-string football player, and a member of the basketball team.

Today he sometimes gets away from the sharps and the flats of life by getting out into the naturals of the great outdoors. To this Music Man of many talents and varied interests, we give our heartfelt thanks, and dedicate to him our 1966 *PLATEAU*.

Table of Contents

Title Page	1
Foreword	2
Dedication	3
Table of Contents	4
Administration and Faculty	6
Board of Education	8
Superintendent's Message	9
Principal's Message	10
Instructional Program	
Guidance	39
Maintenance	40
Office Force	41
Bus Drivers and Cafeteria Staff	42
Features	44
Edited by Peggy Tucker and Katherine Kirkemide	
Clubs	6
Edited by Diane Atkinson and Charles Russel	
Sports	96
Edited by Frank Bohannon	
Memories	126
Classes	144
Senior Directory	224
Index	
Advertising	234



CUMBERLAND COUNTY HIGH SCHOOL



ADMINISTRATION AND FACULTY

Adults who listen to our problems and advise us accordingly; adults who teach us and learn from us; adults who praise and reprimand us; adults who plant the seeds of knowledge and weed out corruption—These are the teachers one can always find in every area of our school.



Cumberland County Board of Education

Mr. Charles Tollett	Superintendent of Schools
Mrs. Ethel Metcalfe	Chairman
Mr. William Boyce	Member-at-Large
Mr. Glen Taylor	Second District
Mr. Hubert Tollett	Third District
Mr. John Bristow	Fourth District
Mr. Sam Blaylock	Fifth District
Mr. Kissell Blakely	Sixth District
Mr. Andrew Hamby	Seventh District
Mr. Dock Hinch, Jr.	Eighth District



Charles Tollett

Superintendent of Cumberland County Schools

Dear Students,

As another year at Cumberland County High School draws to a close, each of you has reached another milestone in achievement and maturity. It is my desire to congratulate you and those who love you for your accomplishment to this point and to dare you to accept the challenge of greater levels of attainment. It is natural and desirable to take inventory at such a time as this. As you review the past years and look ahead to plan your future, may you make those plans and take those steps which will lead you to a full and rewarding life. Please allow me to share with you a few of the convictions which have become a part of my philosophy of life.

1. There is no easy road to success; the oft-sought something-for-nothing is a fantasy.
2. A thirst for knowledge can lead to springs of satisfaction.
3. Love is the basic ingredient of a rich life.
4. Work is a blessing rather than a burden.
5. A sense of humor can smooth life's bumpiest roads.
6. Life is a mirror which reflects the image it beholds.
7. An abiding faith in God, in fellow man, in self—pays high dividends.

The generation before you has great faith in you, for it has left you the problems which it could not solve. These problems could not have been left in more competent hands. May God richly bless your efforts as you utilize your tremendous talents to build a better tomorrow for yourselves, for Cumberland County, for America, and for the world.

Sincerely,

Charles Tollett

Charles Tollett

A Message from Thomas E. Potts Principal of Cumberland County High School



Dear Students,

I sincerely hope that Cumberland County High School has lived up to the expectations of every ambitious student within its walls of knowledge.

It was intended to develop a faith in the fundamental processes of democracy and appreciation of the American heritage of rights, privileges, and responsibilities, with a commitment of intelligent effort for the preservation and perfection of our democratic way of life.

Education must assume a direct responsibility for helping us make wise decisions consistent with our democratic beliefs.

Respectfully yours,

Thomas E. Potts

Thomas E. Potts



Mr. Potts, our busy one-man-principal-and-vice-principal, always finds time to announce class dances, ball-games, and special meetings for us.



Mr. Potts and Mrs. Caruthers carefully check each day's absentee list and determine which absences are caused by legitimate excuses and which, if any, are clear cases of truancy in modern guise.

ENGLISH



Mrs. Bonnie Lou Crowder, B.S.
English 101, 102, 103

Mrs. Hazel Parrott, B.S.
English 102, 103, 104



Mr. Arlon Way, B.S.
English 201, 202, 203

Mr. Joseph Hodges, B.A., M.A.
English 201, 202, 401

Mr. Paul Strunk, B.S.
English 103

ENGLISH TEACHES BASIC SKILLS

Mondays, Tuesdays, Wednesdays, and Thursdays are the days for regular English classes at our school. On these days teachers instruct pupils in grammar, composition, and literature. On these days they give tests, hear book reports, improve reading habits, correct spelling and punctuation, show movies, filmstrips, or slides. On these days they arrange panels, listen to discussions, and try to impress on the students the importance of correct writing and speaking, the importance of listening, and the tremendous satisfaction of being a truly literate person, a genuinely articulate person.

DEPARTMENT

Mrs. Eileen Sims, A.B., A.M.
Head of the English Dept.
English 301, 302, 304, 304
American History-Literature

Miss Carol Watts, B.S.
English 301, 302, 303, 304



Mrs. Sallie Lanquist, B.S.
English 204, 403, 404

Miss Bertha Wilson, A.B.
English 402, 403
T.T.U. Area Teacher of
the Year Award



Miss Corinne Black, B.S.
English 303

THE ENGLISH DEPARTMENT REACHES NEW HORIZONS

Reading, writing, spelling, and punctuation are still a basic part of education, but our English department felt that something vital was missing. Hence, they set up the Friday Humanities classes in an effort to introduce all of our students to some great cultural area. Every Friday the regular English work is laid aside, and students from all classes attend a special session where they are exposed to the majestic cultural influence of art, music, poetry, oratory, discussion, creative writing, or comparative religion. Through these classes our students will be able to profit more from the cultural experiences of the future. They will live richer, fuller lives because of the contacts made in the Humanities program.



Mr. Paul Crabtree

CREATIVE WRITING

Mr. Paul Crabtree's creative writing class emphasizes the importance of imagination, the factor that leads to creativity. Without it there can be no progress. Whatever these students may do in life, the values they learn here will be of benefit.



Mr. Joseph Hodges



ARTS AND CRAFTS

Although Mr. Joe Hodges' arts and crafts class had just put away their materials when the camera caught them, they are almost always elbow-deep in paint, glue, construction paper and wood chips. They have done block printing, mask making, painting, and are working closely with the Cumberland Co. Playhouse.





ART APPRECIATION

"One picture is worth a thousand words," says an old Chinese proverb. Vaughn Honeycutt, Linda Norris, Gary Brewer, James Hassler, Mike Gaynor, Jeff Goodwin, and Arlie Hood look on as Miss Wilson brings to life some of the great paintings from the world's famous art museums. Filmstrips, slides, opaque projector, and prints of the masterpieces are used in the course. Each student is expected to make his own art collection of inexpensive prints or reproductions from other sources.



Miss Bertha Wilson

Mrs. Sallie Lanquist

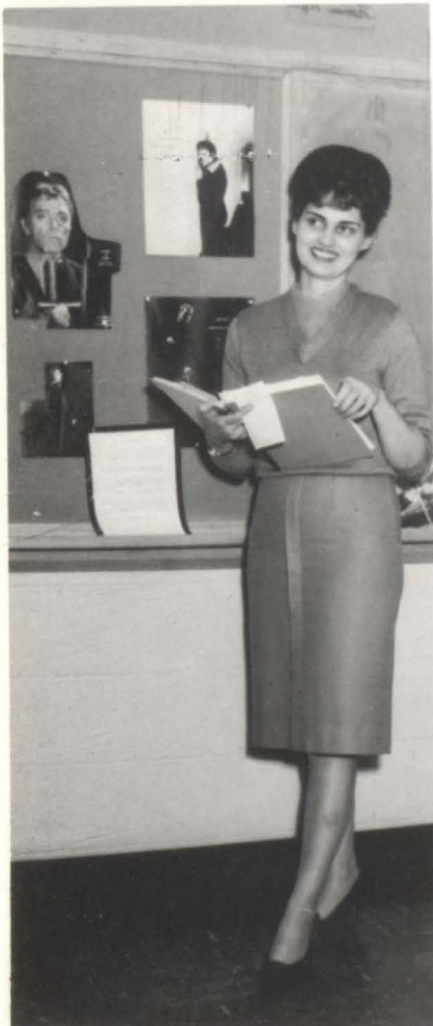

MUSIC APPRECIATION

Mrs. Lanquist helps her students to realize that great music is something to be enjoyed, not scorned, as she sets the record player to work to reproduce some of the music that will live long after the "Top Ten" are forgotten. Ronnie Cook, Robert Dillie, and Judy Farmer prepare to lead the class in singing along with the record.





FOLKLORE AND MYTHOLOGY

Some of Miss Watt's students try to take notes while others just sit and enjoy the ancient Greek and Roman myths. The English Department feels that this is an interesting part of a well-rounded education.



Miss Carol Watts

Mr. Arlon Way



COMPARATIVE RELIGION

Mr. Way is showing his religion class a film to give the class a better understanding of the world's religions. This course covers all religions of the world, their philosophy and background.





Mrs. Eileen Sims

SPEECH

Charles Russel has the floor, Marc Sims wants the floor, and Frank Bohannon tries to decide who should be allowed to speak. Mrs. Sims and the rest of the group look on. This class teaches good public speaking habits and principles.



Mrs. Lou Crowder



DEBATE

Mrs. Crowder teaches her class the fundamentals of debate by letting them all actively participate. Team captains shown here are Glenda Kearley and Jimmy Hill.





Mrs. Hazel Parrott

POETRY APPRECIATION

Katherine Jones gives the poetry interpretation that she plans for the district contest. Mrs. Parrott's Poetry Appreciation class has as its primary objective the enjoyment and better understanding of poetry for all its members.



COMBINED MUSIC AND ART APPRECIATION

Miss Black's classes are recognized as one of the outstanding cultural influences of our school. Her class in music and art appreciation gives her students an opportunity to enjoy the great masterpieces of both fields.



Mr. PAUL STRUNK teaches a class in public speaking which is not pictured here. The course is designed to aid students in preparing for those occasions which come to all when it is necessary to address an audience, as one must in civic organizations, and other public gatherings.



Alvin Ervin, Paula Bingham, Joel Richards, Orion Miller and Randy Marlow are enjoying using the language laboratory.



Dr. Blanca Q. Paz, Ph.D.
Spanish I, II

LANGUAGE DEPARTMENT



Miss Corinne Black, B.S.
French I, II, English 303
Latin I, II

Rose Woody, Roberta Weaver, Becky Smiddie, and George Dooley know that Miss Black's Latin and French classes will be a good foundation for other languages.



BUSINESS ADMINISTRATION



Mrs. Alice Smith, B.A.
Typing I, Bookkeeping



Instructions are very important to a typing class. Here Mrs. Smith and her class listen as the student teacher explains the day's lesson. Soon the covers will come off the typewriters and the room will be full of busy noise.



Miss Barbara Taber, B.S.
Typing I, Shorthand



Tab problems are long and tedious ordeals, but with Miss Taber's assistance they can be done—and done well.



Mrs. Sarah Suttle, B.A.
Typing I, Typing II
General Office Practices



Mrs. Suttle's class is engrossed in one of their many five minute timed writings. Rapid and correct typing are very important to those students who will go on into business training.

HOME ECONOMICS



Mrs. Gluff's girls are learning to sew neatly and correctly. Many of these girls will soon find that their homemade articles fit much better than store-bought ones.



Mrs. Edna Gluff, B.S., M.A.
Home Economics



Color combination is very important to the stylish student. Miss Cummins reads from the class activity sheet as her students match colors on the class manikin.



Miss Celia Cummins, B.S., M.A.
Home Economics I



Miss Coates instructs Kay Hamby in the art of knitting. Today sweaters are expensive, and Miss Coates' students are sure to find that knitting is a handy art and a useful one.



Miss Elizabeth Coates, B.S.
Home Economics II

DISTRIBUTIVE EDUCATION



Mr. Burton Ingram and Delane Sidwell exhibit an issue of the *Crossville Chronicle* which shows every member of the Distributive Education class and publicizes what the class is doing. Many of these young people are receiving on-the-job training that will lead to life-time careers, or serve as stepping stones to lead them to other goals.



Mr. Burton Ingram, B.S., M.S.
Biology I, II,
Distributive Education



The Distributive Education class operates the school store. The store sells school supplies, but does not deal in candy, nuts, and soft drinks, or any product detrimental to the lunch program.

MUSIC DEPARTMENT



What is Homecoming without a high school band to parade down the street in their colorful uniforms? To give the Homecoming game a little added publicity, the band marches down Stanley Street and returns by way of School Street. They are led by Drum Major Jimmy Shaffer and Nancy Davis, Band Queen. The student body forms a colorful part of the parade.



Again at the close of a successful football season, the band leads the student body through the town, headed by David Brandon and Nancy Davis.



Mr. Gene Barnard, B.S.
Marching Band
Concert Band
Swing Band

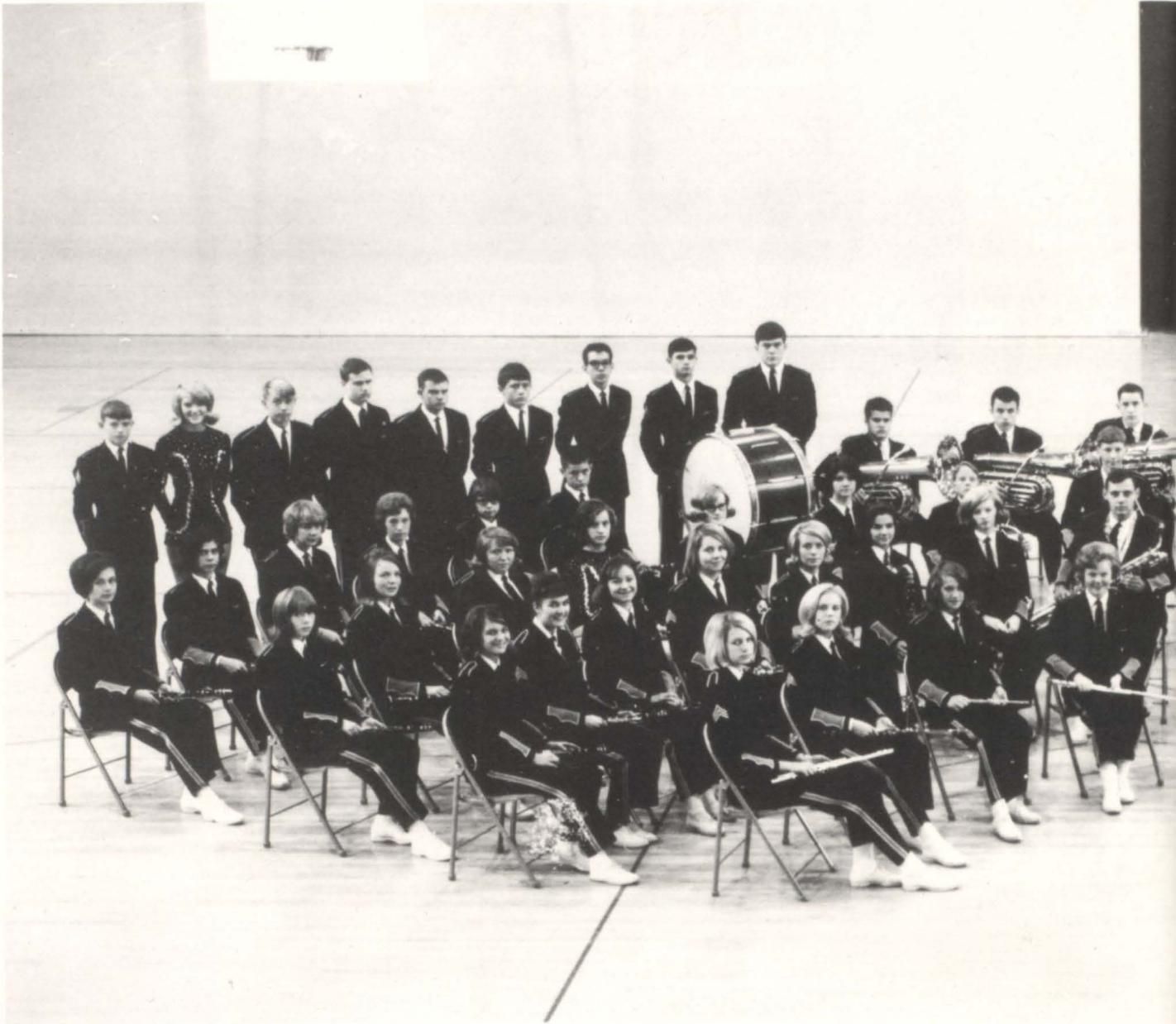

CUMBERLAND COUNTY H

MR. GENE B

First Row:

Susan Mayberry, Katherine Jones, Emily Cooper, Carolyn Kemmer.

Second Row:

Peggy Tucker, Nancy Davis, Paula Smith, Jane Goss, Aarona Marlow, Joan Currence, Roberta Weaver, Randy Marlow.

Third Row:

Jan Rogers, Sharon Mooneyham, Betty Sherril, Sherri Ingram, Sue Wood, Sharon Carey, Boyd Jones, Greg Boston.

Fourth Row:

Barbara Pullam, Ann Saylor, Cathy Henry, Carolyn Houston, Terry Tuck, Ronald Winningham, Mike Bohannon, George Dooley, Philip Rogers.

Standing:

Sammy Sevier, Linda Wheeler, Gary Vandevan, Alex Ervin, Fred Wilson, Danny Barker, David Warner, Mike Wright, Barry Ringley.

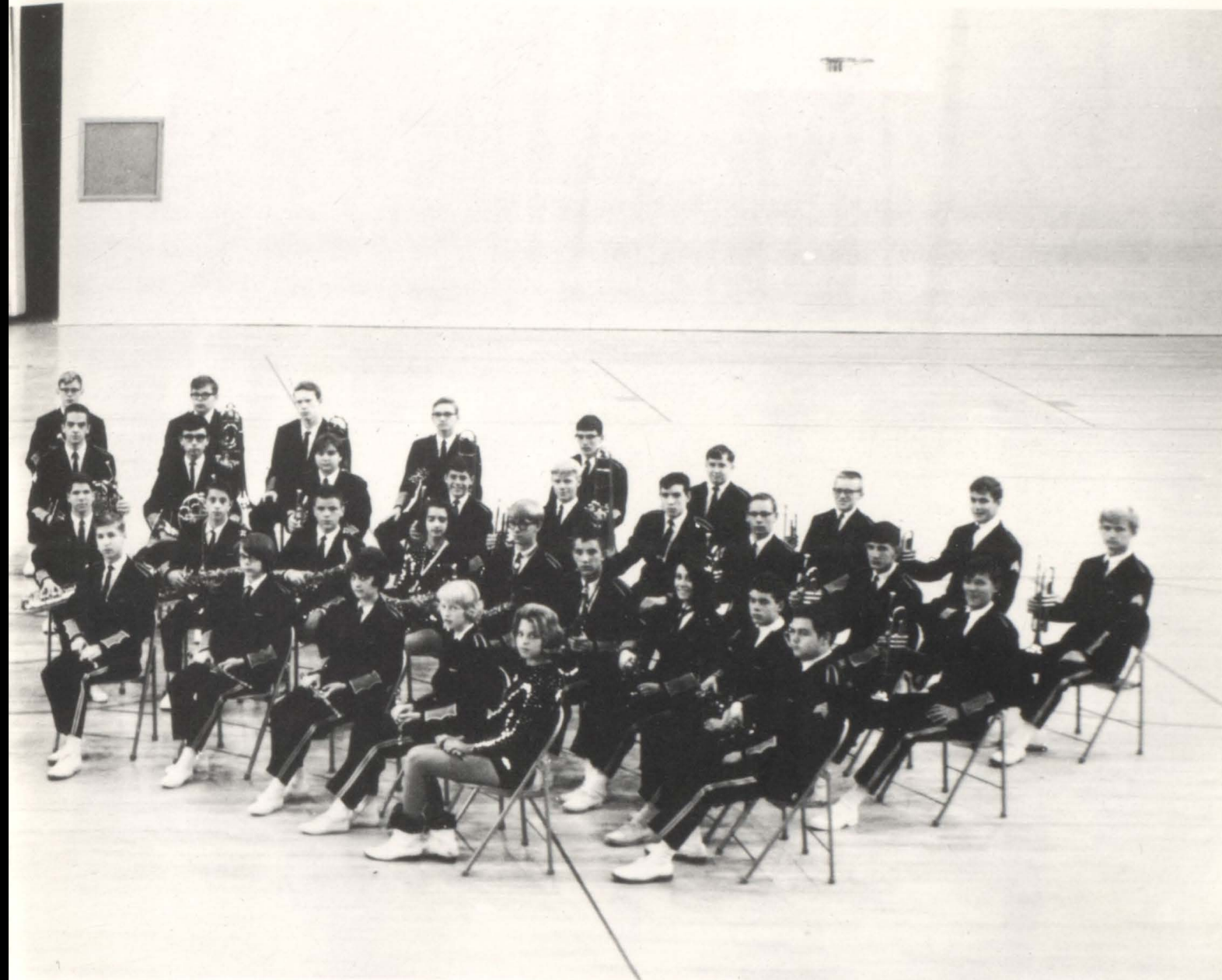

H SCHOOL CONCERT BAND

ARD, DIRECTOR

First Row:

Jimmy Shaffer, Roseanna Woody, Barbara Strachn, Trudy Taylor, Kathy Marlow

Second Row:

Tommy Metcalfe, Lester Goforth, Randy Winningham, Donna Simonton, Jack Martin, Gary Hall, Sharon Morgan, Teddy Kloss, Mark Featherston.

Third Row:

Orion Miller, David Brandon, Shirleen Smith, Jerry Lewis, Johnny Taylor, Dwight Beaty, Mike Clouse, Don Smith, Benny Hamby.

Fourth Row:

Wayne Patton, Larry Host, Toby Rogers, Ligue Wisdom, Dyer, Eugene Nivens, Denny Swafford, David Shaffer, Robert Scofield.



SOUTHEASTERN BAND FESTIVAL

The band marches down the streets of Bristol, Tennessee-Virginia. This is the beginning of a long day, terminating in the judging at night. The young musicians have worked toward the contest for many weeks; but between the parade, and the judging, they will have a little rest, a lot of hope, and a great deal of excitement.



MAJORETTES

Poised and smiling, the majorettes exhibit their charms, their skills, and their dazzling new uniforms. Rain or cold, the girls are on hand to make their contribution to the band show. They are Sherri Ingram, Donna Simonton, Linda Wheeler, and Kathy Marlow.



BAND SWEETHEART AND DRUM MAJORS
Nancy Davis was the choice of the band for the title of Band Sweetheart. Nancy stands between Drum Majors David Brandon and James Shaffer, who alternated in leading the band at ball games. The girl chosen for this honor must have personality, charm, kindness, courtesy, and the qualities of wholesomeness that appeal to the band.



Mr. Holladay's unique approach to Biology I is making such people as Ken Cox, Ron Win-
ningham, C. W. Pemberton III, and Alva Russel consider going deeper into the study of sci-
ence.



Mr. Frank Holladay, B.S.
Biology I, Health

SCIENCE DEPARTMENT

Mr. Artis Winningham, B.S.
Mathematics, Physics,
Electronics Mathematics



Mr. James Bell's Biology class is making a study of photosynthesis. Mr. Bell's students are
well prepared for advanced biology. Aarona Marlow, Linda Monk, Dorine Hawn, and Emily
Cooper are pictured.

Mr. James Bell, B.S.
Biology I

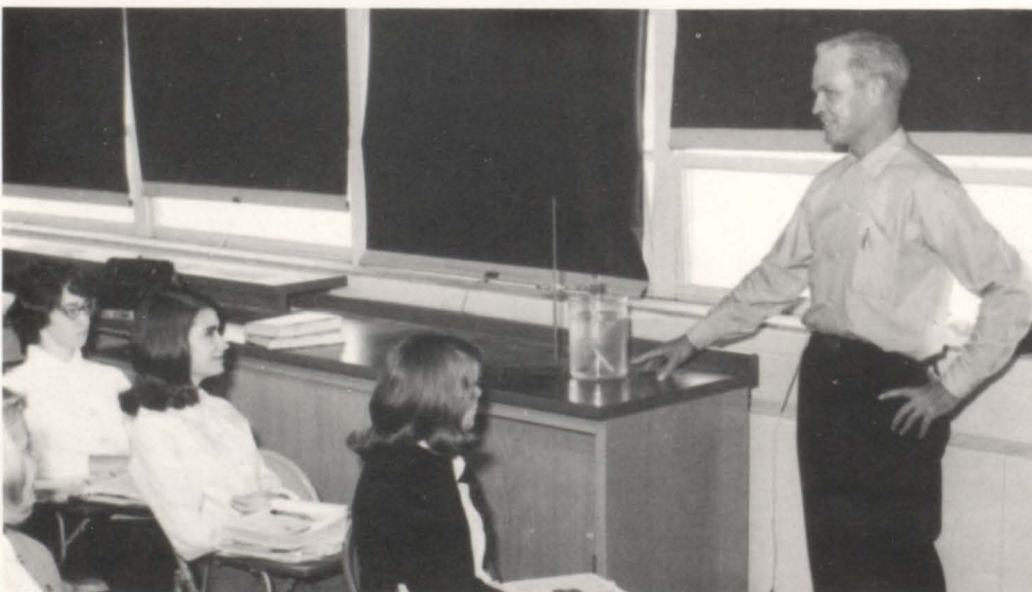



Mrs. Imogene Haston, B.S.
Chemistry, General Science

Judy Smith and Charles Russel wonder if the chemical apparatus is really going to work. But of course it will, if they have followed Mrs. Haston's directions.



Another of the interesting places is the physics classroom. Joann Cole, David Duvall, Ralph Bilbrey, David Brandon, and Rose Woody try out a piece of new equipment Mr. Winningham has brought in.



Miss Drucilla Qualls, B.S.
General Science

Balanced aquarium or board drawing—which? Miss Qualls explains the mysteries of the deep, dark sea to general science pupils gathered about her.

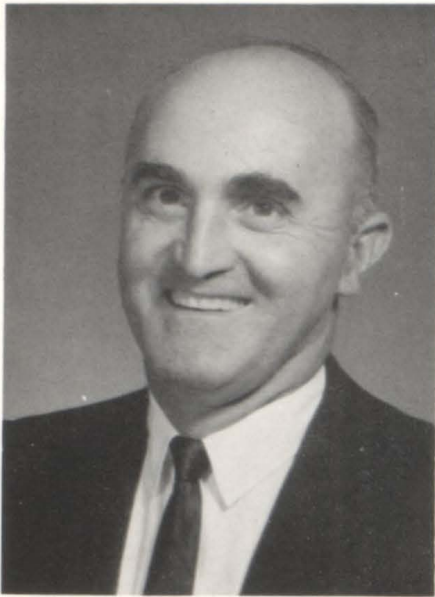

Mr. Elmer Atkinson, B.S.
Geometry, Algebra II,
Advanced Mathematics



Mathematics courses are not what they used to be, with all the new equipment in the department today. Even test papers can now be gone over with smiling faces. Doris Wood, Fred Smith, Jim Shaffer, Barbara Poore, David Brandon, Wayne Patton, Susan Mayberry, Ted Kloss, and Philip Rodgers seem pleased.

MATHEMATICS

Mr. Robert Wilson, B.S.
General Mathematics,
Mechanical Drawing



Mr. Robert Wilson keeps his Mathematics class occupied with some of the knotty problems of arithmetic, and helps them to understand WHY the answer comes out as it does.





Mrs. Euphemia Hieronymus, B.S.
Algebra I, Algebra II



Mrs. Hieronymus adjusts the giant slide rule above her board. This is only one of the fine precision instruments now available to our mathematics students. Mrs. Hieronymus soon convinces her classes of the importance of algebra in their daily lives.

DEPARTMENT

Mrs. Velma Buck, B.S.
Algebra I and
General Mathematics



Mrs. Buck's vivid imagination has made her classes ornamental as well as useful. Her students are arranging a bulletin board on "Martian Math or Man's Dumbness?" The colorful new rooms occupied by these classes add to the students' enjoyment of their work.

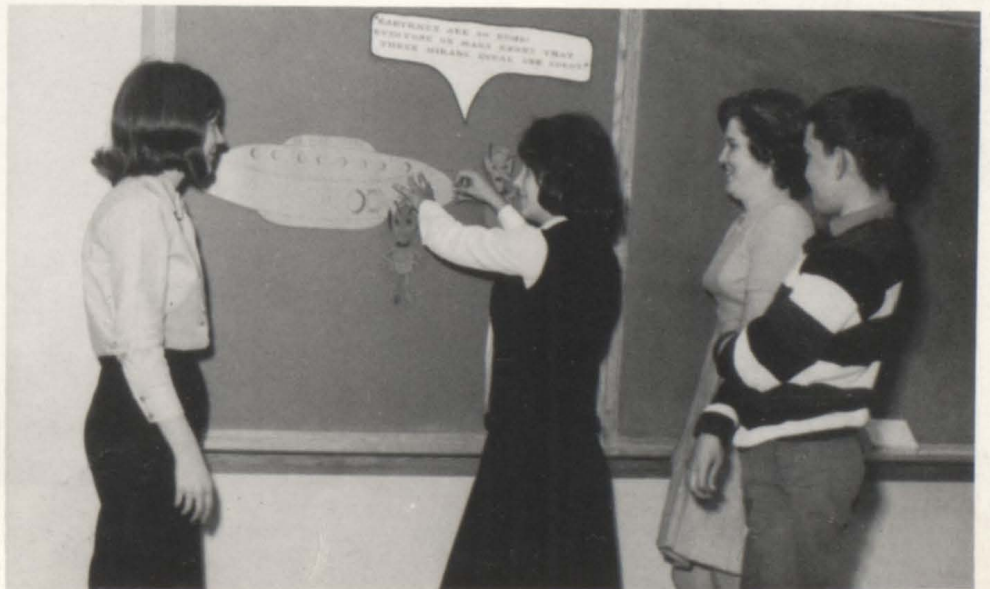

SOCIAL STUDIES



Mr. Woodrow Wilson, A.B., A.M.
Comparative Government,
American History,
Economics



Mr. Wilson's American History class usually participates in the Student Teaching Program. Don Quarels worked with Mr. Wilson during the fall quarter. Wilma Gaynor, Joanne Vaughn, and Beth French are on the front row ready to take notes.

Mr. Elmer Choate, B.S., M.S.
American History,
Civics,
Modern History



Mr. Ross Maynard, B.S.
Geography,
World History



Mr. Maynard's class studies the effect of wind currents on weather as a part of their world geography course.

DEPARTMENT



Mr. Paul Strunk, B.S.
Ancient History, Civics,
English 101

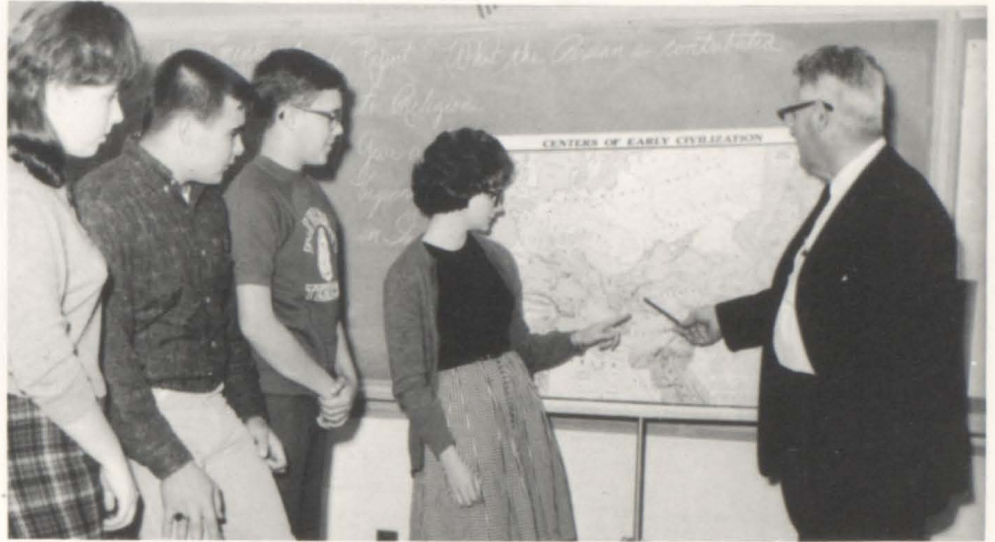

Mr. Strunk endeavors to teach his classes that history repeats itself. The student who knows what happened in the days when the Roman slogan was "Corn for nothing and games forever," will be better able to understand today's headlines and to handle today's problems.



Likewise, the student of modern history will soon see that people do not change much with the passing years. As David Kerley reads, and Mr. Choate interprets, the student is able to see the probable outcome of the trends in today's world.



"Why study American history? We must, if we are to understand the America in which we live, and where we are going," Mrs. Anderson tells her class.



Mrs. Faye Anderson, B.S., M.S.
American History, Civics

VOCATIONAL



Mr. Claude Little teaches his Vocational Agriculture boys what to look for in judging livestock. With Mr. Little are some of the champion livestock judges of our area.



Mr. Claude Little, B.S., M.S.
Vocational Agriculture

Mr. W. J. Smith, B.S., M.S.
Vocational Agriculture



As part of their training the Freshmen must learn the meaning of agricultural paraphernalia.

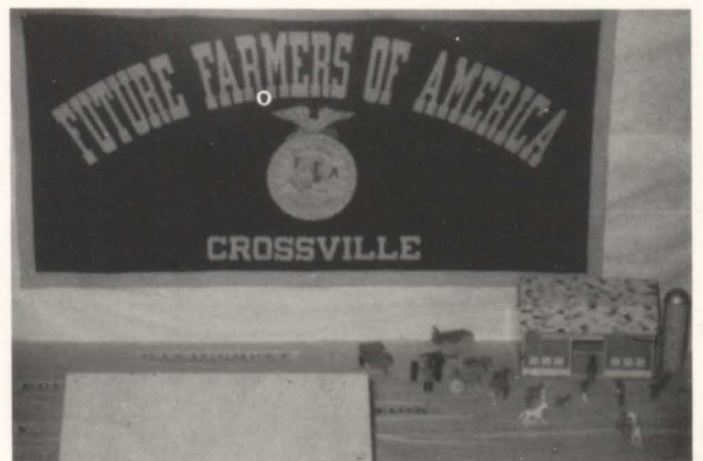

They must also learn to think of the farm as a training center for the would-be farmer.

CLASSES



Mr. Fred Ingram, B.S., M.S.
Electronics

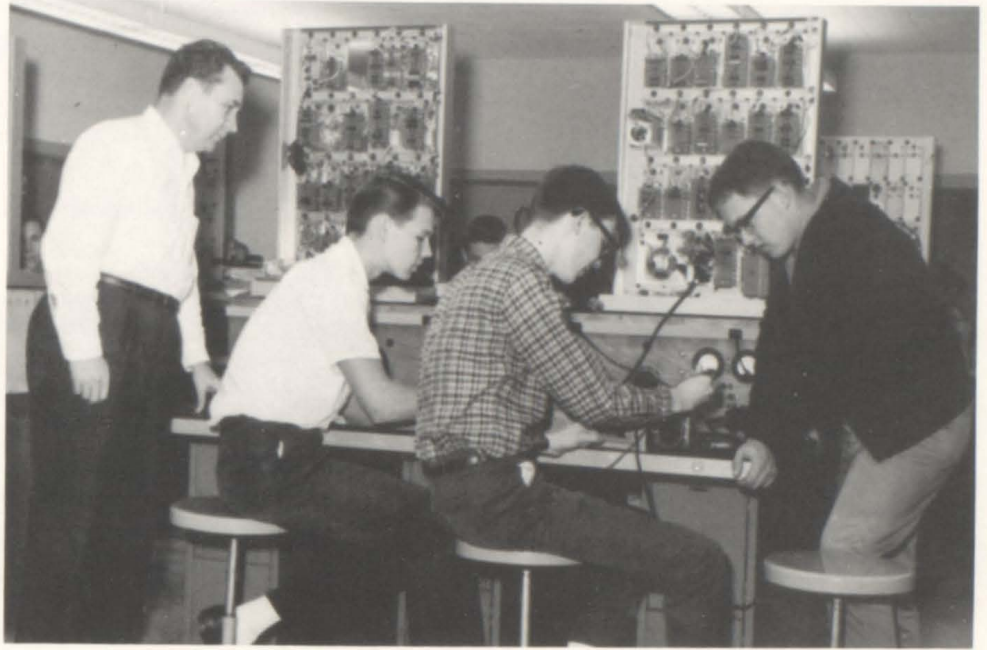

In one of the best equipped high school electronics laboratories in the state, Mr. Fred Ingram prepares his students to go into industry. Ed Caruthers, Mack Johnson, and Bill Workman apply the principles they have learned.



Mr. J. C. Elmore
General Building Trades

One of the most useful career courses taught in our school is the General Building Trades course, which is not pictured here.



Mr. Robert Wilson, B.S.
General Mathematics,
Mechanical Drawing



In mechanical drawing the boys learn another useful course leading to a career. The boys also learn to be neat, careful, and accurate in their work. Don Hall, Ted Kloss, and Richard Campbell are pictured with Mr. Wilson, who is himself a graduate of Cumberland County High School.

HEALTH AND



Coach Wm. Thompson, B.S.
Girls' Basketball,
"B" Team Football,
Health

The value of a healthy body cannot be overestimated, and Coach Thompson means to do his part toward making his classes health-conscious. "There is not much need to talk about national defense unless we begin defending our nation by being a race of strong, vigorous, healthy people," believes Coach.



Miss Whittenburg's class demonstrates that physical education can be fun when Myrtle Brown, Donna Simonton, Sandra Jones, Kathy Marlow, and Barbara Strachn participate in a lively wheelbarrow race.

Miss Wanda Whittenburg, B.S.
Girls' Physical Education,
Health

PHYSICAL EDUCATION



Coach C. W. Pemberton, B.S.
Football Line Coach,
Girls' Physical Education
Boys' Physical Education



Mr. Neil Holloway, B.S.
Athletic Director,
Driver Education



Coach L. A. Fox, B.S.
Head Football Coach,
Boys' Physical Education



The side-straddle hop, which Mr. Fox is directing, is one of the many muscle coordinator and body-building exercises students learn in our physical education courses, which are required of all able bodied students.

LIBRARY



Libraries are for browsing and getting acquainted with good books.



Libraries are for reference, reading, and research.



Libraries are for looking up information, and for checking out books for home reading.



Mrs. Ruth Looney, B.S., M.S. in Library Science

Mrs. Looney makes every effort to keep the library open and available overtime to the students who have no study hall period, as well as for the students whose lighter schedules make it easy for them to use the many facilities provided for them.

GUIDANCE



Mrs. Pheribol Hughes and Mrs. Attie Norris have had a tremendous job preparing the new IBM type of report cards that were introduced this year. Besides this, there are daily conferences, transcripts, letters of recommendation, answers to inquiries, scheduling problems, and arranging special interviews for anyone who needs special help.



Helping Mrs. Hughes and Mrs. Norris in the Guidance office is Mrs. Mayme Loveday. She is interviewing Etta Mae Wood about a pass, though passes are now handled through the Principal's office, leaving the guidance people free for their other duties.

MAINTENANCE



Mr. Benton Jernigan has almost a two-man job operating the giant vacuum cleaner.

The maintenance department of any organization is often unjustly criticized, and is seldom given the credit it deserves. The men and women who keep our school clean and in working condition must often feel that theirs is a hopeless, as well as a thankless, job. They work silently behind the scenes, asking very little of the twelve or thirteen hundred students and teachers who tramp these halls. Mr. Jernigan is assisted by Mrs. Gertrude Turner, Mr. Julius Norris, Mr. Joe Cumby, Mr. Bobby Lewis, and Mr. Henry Norris.

Have you ever tried to estimate the miles of halls that have to be covered to keep the building in suitable condition for so many students?



OFFICE STAFF



Mrs. Beatrice Parsons
School Bookkeeper



Mrs. Caruthers sells lunch tickets, keeps school registers, runs off a hundred and fifty copies of tests "before the first period, please," answers the telephone, goes the length of the building to find someone wanted on the telephone, collects money for school pictures, looks after lost and found items, and a few little things like that.



Mrs. Bea Parsons has as much work to do as if she were a bookkeeper for a large corporation. Schools of today are in the biggest business in the world, and must be operated as carefully as any other business.



Mrs. Gladys Caruthers
School Secretary

BUS DRIVERS AND



Come rain or shine, one can always find the school bus waiting for him. Our loyal bus drivers make it possible for students to be transported from all over the county. Our safety is in their hands, and their record for safe driving is high.

Always on hand, regardless of the weather, are our faithful cafeteria staff, also. They come early, and soon have mountains of delicious food in preparation for hundreds of hungry students who will line up before the serving tables about noon. Well-filled plates are set out with a choice of delicious salads for anyone who wants something a little extra. Pauline Harper, Bertha Sherrill, and Louise Evans always have time for a smile and a pleasant word as the long line marches by. Visitors who eat at our school often comment on the high quality of the food served.



CAFETERIA STAFF



Faye Marsh, Sybil Nichols, Annie Smith, Bertha Sherrill, Sue Stevens, Helen Norris, Christine Christopher, Mary Meadows, Louise Evans, and Pauline Harper play an important role in determining not only the health, but also the disposition of the school. Their skill keeps us happy, healthy, and well-fed.



Sue Stevens, lunchroom supervisor, has the task of coordinating lunchroom activities and keeping everything running like a well-oiled machine.



From eight hundred to a thousand students and teachers file by these tables every day in less than an hour's time, pick up their trays containing a well balanced meal and go out better prepared for the remainder of the day, thanks to Pauline Harper, Bertha Sherrill, and Louise Evans.



FEATURES

A queen triumphant, a proud athlete, a talented musician, a studious scholar, an opening night star—these are Cumberland County High School's Features.



Miss C.C.H.S.

Jane Gatlin



Mr. C. C. H. S.
J. H. Graham

Girls' and Boys' State

Four junior girls and three junior boys are elected annually by the faculty to represent Cumberland County High School at Girls' State and Boys' State. These students are elected on the basis of their leadership, their ability to work, and their attitude. These delegates spend a week learning from experience how the governmental process works. They share this experience with girls and boys from all over the state of Tennessee. For each delegate an alternate is chosen. Unfortunately, one of the state winners and an alternate moved away before pictures could be obtained.



Delegates to Girls' State are Paula Bingham, Nancy Davis, and Marianne Metcalfe. Not present for picture was Meridith Stewart, who has moved to Knoxville.

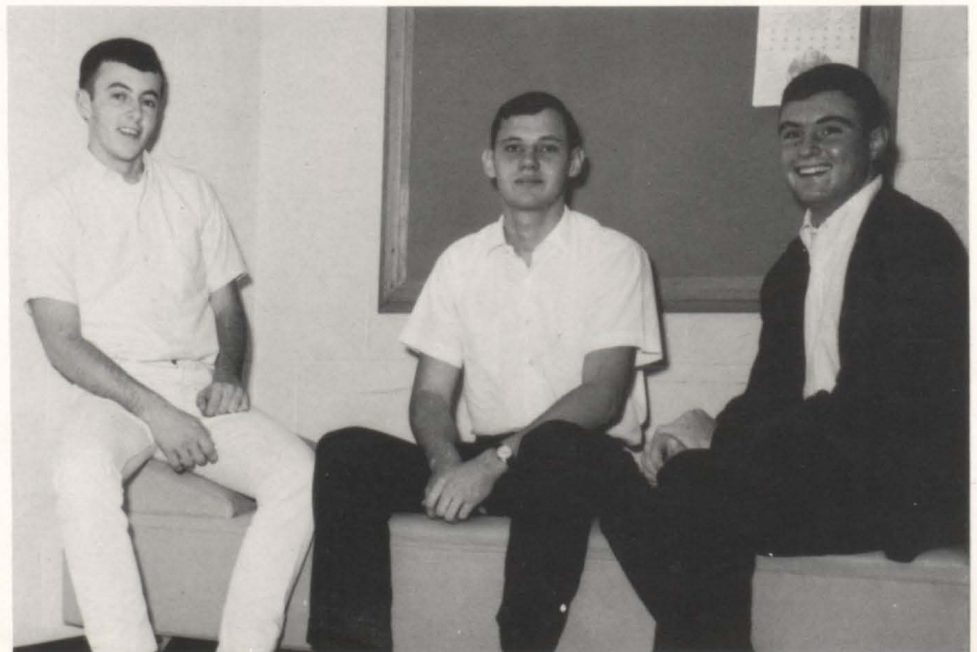

Delegates to Boys' State are Steve Parsons, Randy Marlow and J. H. Graham.



Alternates for Girls' State were Pat Shadden, Peggy Tucker, Diane Atkinson, Sue Maples. Diane and Sue are not pictured.

A L T E R N A T E S

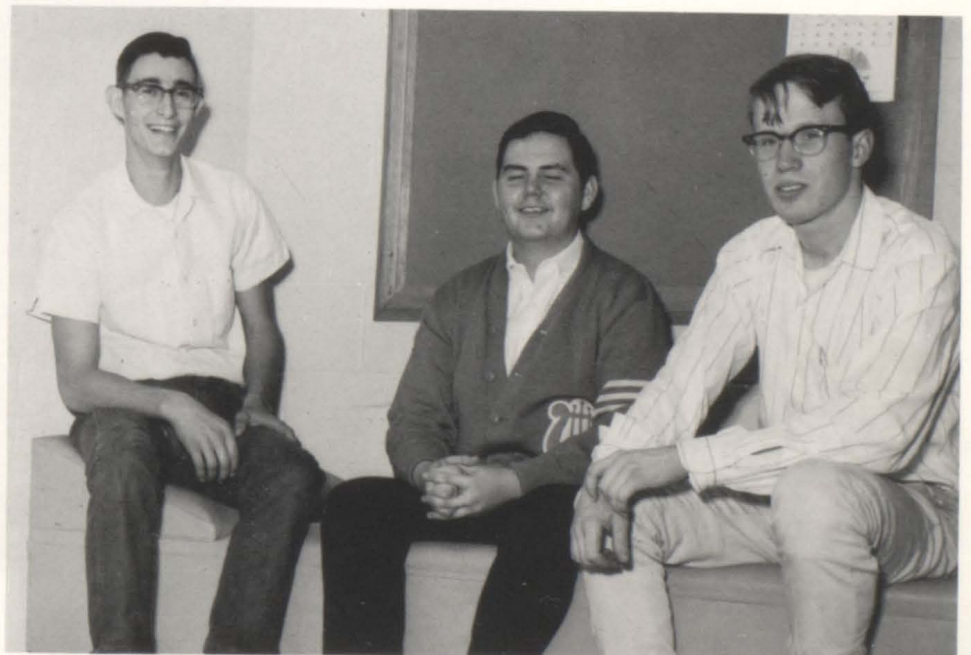

Alternates for Boys' State were Jerry Roberson, Mark Featherston, and Toby Rogers.



SENIOR CLASS FAVORITES
Jane Gatlin and J. H. Graham

Superlatives

BEST ALL-AROUND
Jerry Roberson and Anita Hamby





MOST LIKELY TO SUCCEED
Peggy Tucker and Randy Marlow



MOST TALENTED
Tommy Metcalfe and Nancy Davis



MOST STUDIOUS
Toby Rogers and Betty Carr



MOST COURTEOUS
Mark Featherston and
Diane Atkinson

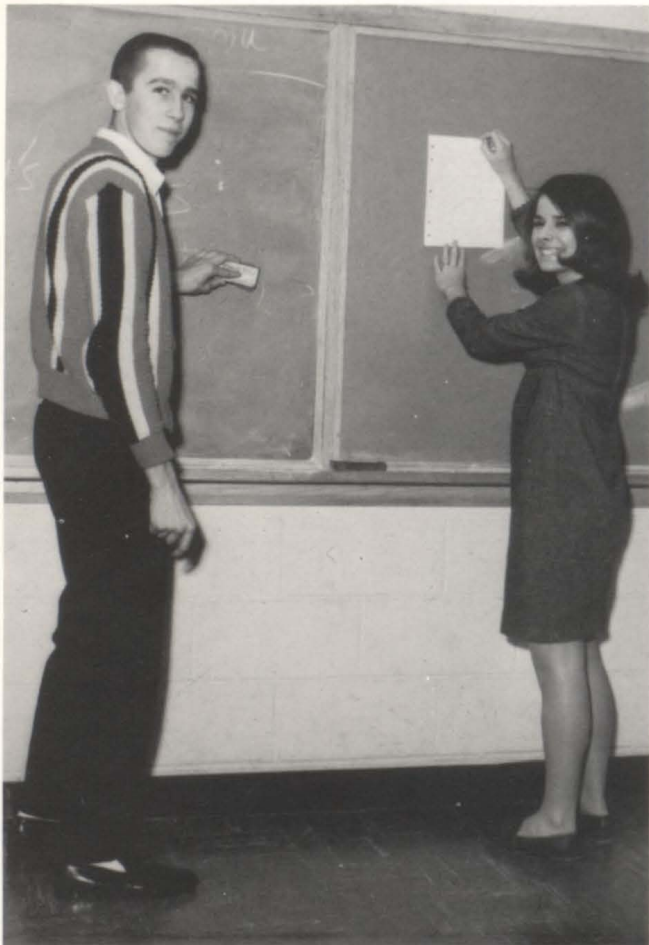

MOST CO-OPERATIVE
Danny Hale and Janice Stowers



MOST POPULAR
Paula Bingham and David Shaffer

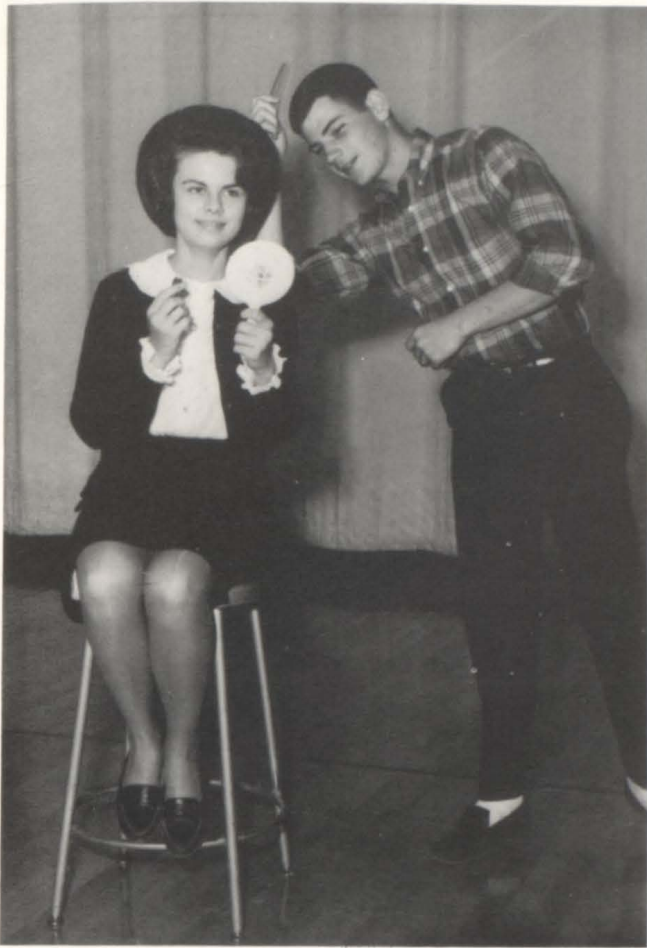

PRETTIEST AND
HANDSOMEST
Linda Hicks and
Mike Gamble



BEST DRESSED
William Swafford and
Connie Rackly



MOST ATHLETIC
Larry Nave and Kate Smith



FRIENDLIEST
Pat McCoy and Ronnie Speich

WITTIEST
Linda Honeycutt and Joe Young

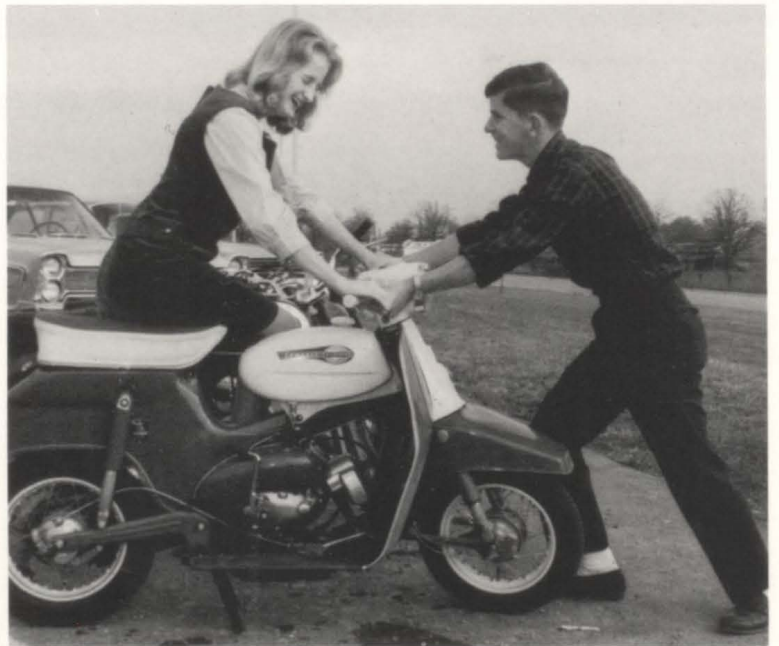

Senior Superlatives

The Senior Superlative honors were bestowed upon outstanding members of the senior class. All selections were based on a majority of the votes cast. In the opinion of the majority of seniors the winners possess characteristics most needed to succeed in life and representative of the position for which each was chosen.

CLASS FAVORITES

Every year each class elects its favorite boy and girl on the basis of school spirit, achievement, scholarship, personality, or popularity. A sense of humor, a friendly smile, a spirit of helpfulness are among the traits often found in winners. Among the favorites this year are a homecoming queen candidate, a float rider, a band member, a "Pep Paper" editor, a football player, and a boy with a bubbling personal

JUNIOR CLASS
Terry Tollett and Nancy Witt



CLASS FAVORITES



SOPHOMORE CLASS
Wade Harley and Barbara Pullum



FRESHMAN CLASS
Reb Ivey and Mary Sue Adams

"YOU CAN'T GET THERE FROM HERE"

Outstanding actors in CCHS senior plays do not exactly receive Oscars for their performances, but it has become traditional for them to receive medals which are as highly coveted and just as meaningful. These honors go to the one who contributes most to the play, the one who helps most on the stage crew, the most improved, the best performer, the best supporting performer, and the most co-operative. The first two are selected by the author and director, Mr. Paul Crabtree, and the remainder are chosen by vote of the cast. Winners were announced on closing night and the following pictures were made at that time.



BEST MALE PERFORMANCE
David Shaffer



**BEST FEMALE PERFORMANCE AND
MOST CO-OPERATIVE GIRL**
Peggy Tucker



**BOY CONTRIBUTED MOST TO SUCCESS OF
PLAY AND MOST CO-OPERATIVE**
Tommy Metcalfe



GIRL WHO CONTRIBUTED MOST TO
SUCCESS OF PLAY AND GAVE MOST
IMPROVED FEMALE PERFORMANCE
Nancy Davis



MOST IMPROVED MALE ACTOR
Danny Vandever

BEST SUPPORTING MALE PERFORMANCE
Charles Wilson

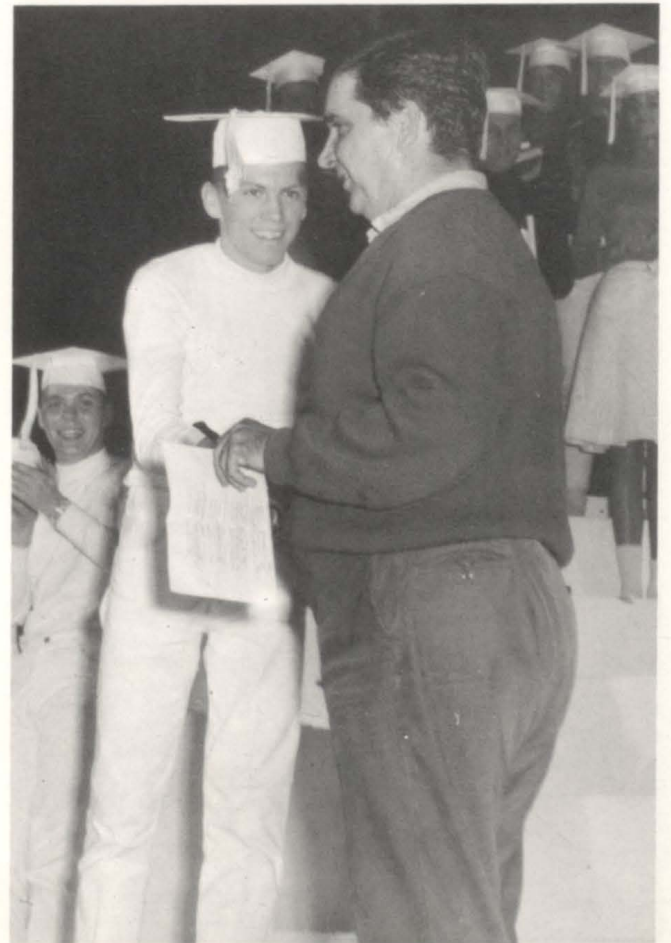

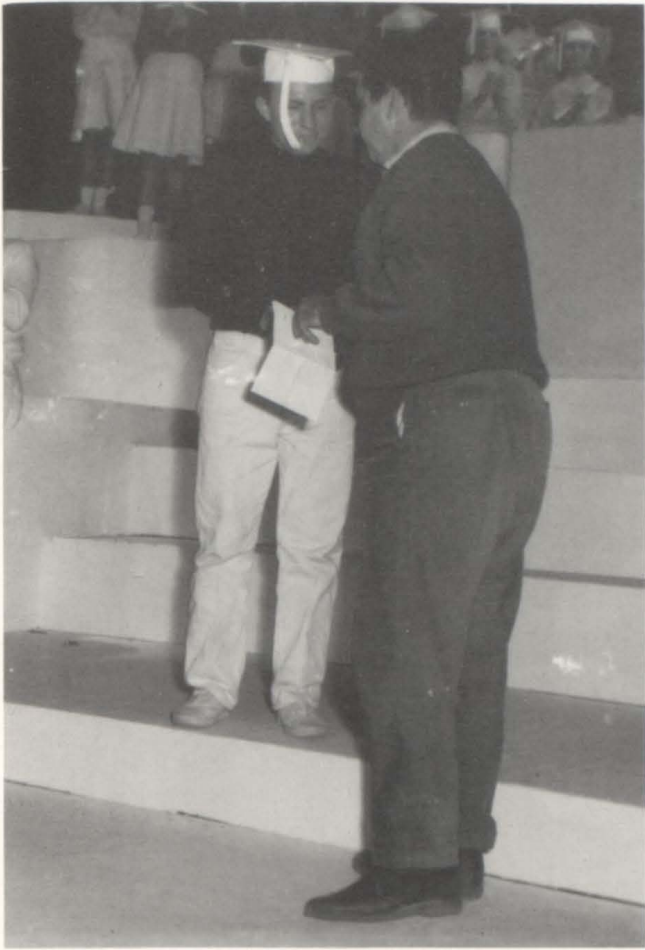

OUTSTANDING CONTRIBUTION FROM
BOY TO STAGE CREW
Marty Gaynor



OUTSTANDING CONTRIBUTION FROM
GIRL TO STAGE CREW
Wilma Gaynor



BEST SUPPORTING FEMALE PERFORMANCE
Marianne Metcalfe



Homecoming Queen

Pat Shadden

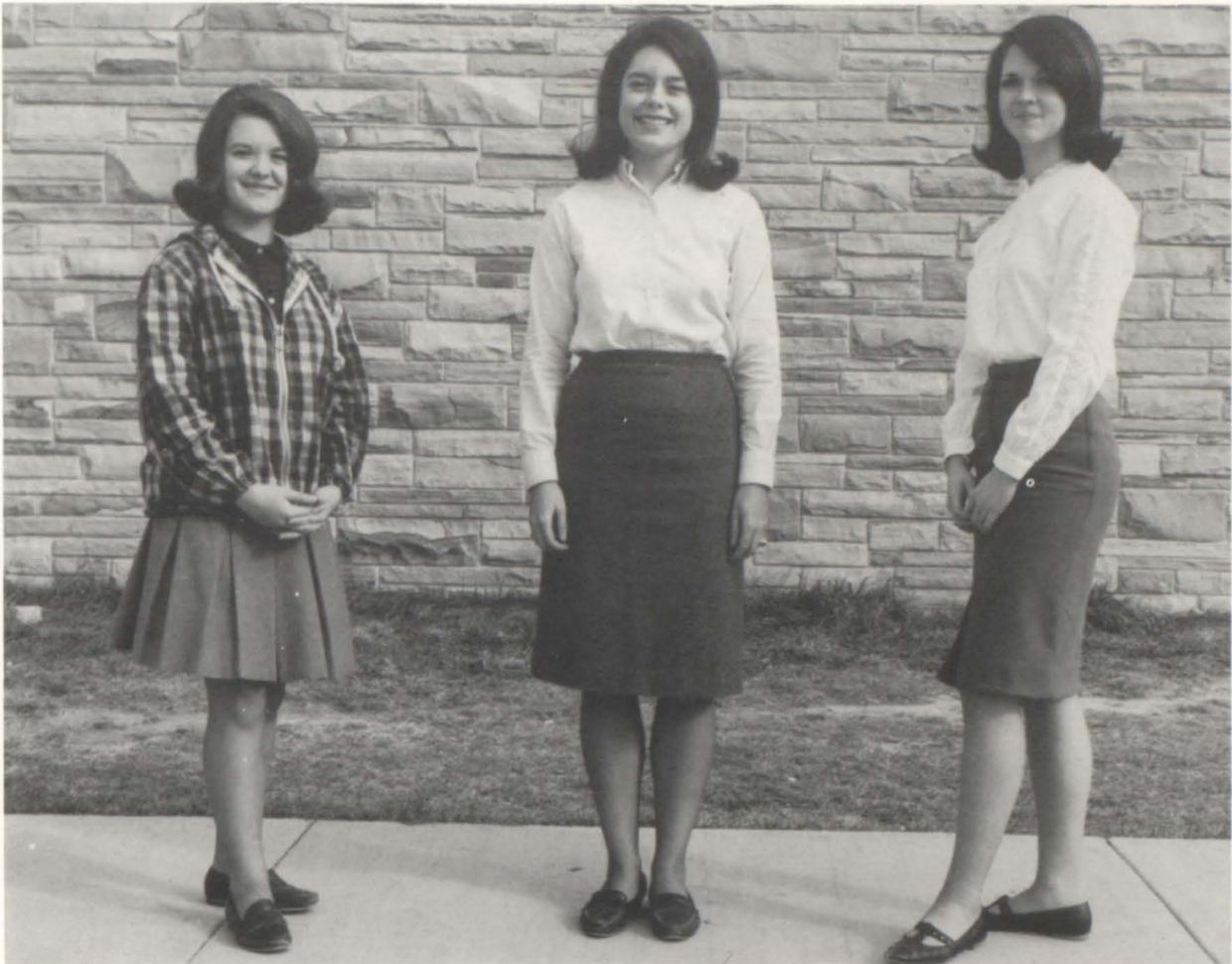

HOMEcomings CANDIDATES were Margie Hale (Freshman Class), Pat Shadden (Senior Class), Pat Woody (Sophomore Class), Nancy Witt (Junior Class), who was not present for the picture.

HOMEcomings

Although the 1965 Homecoming classic with Cookeville was played in a drenching rain, school spirit refused to be dampened. That afternoon students marched down Main Street to the beat of the Jets Band, yelling cheers, exhibiting class floats, and working up an enthusiasm that came to a climax in a victory over the Cavaliers.



FLOAT REPRESENTATIVES were Dorine Hawn, Nancy Bryant, Sharon Mooneyham, and Mary Sue Adams.



Courtesy of Chronicle Publishing Co.

UGHA PUGGA! GO BLUE GO! The winning freshman float is ridden by Mary Sue Adams, Margie Hale, and Ramon Vinas.



MOST VALUABLE PLAYER
FOR 1965
David Duvall

Jaycee Bowl of 1965



BEST DEFENSIVE PLAYER
FOR 1965
J. H. Graham



Best Offensive—Larry Nave, Best Defensive—J. H. Graham, Most Valuable Player—David Duvall



CLUBS

Groups for sharing, groups for fun, groups for play, and groups for work—these are Cumberland County High School's clubs.

The Four Arts Society



THE FOUR ARTS SOCIETY SONGFEST—

The Four Arts Society is a cultural group organized to enjoy and propagate the arts in Cumberland County High School. Art, drama, speech, and music are the main cultural areas stressed. Members of the group are pictured above as they sing "Tennessee, U.S.A." from Paul Crabtree's smashing success of the same name.



JUST LIKE CATHEDRAL BELL-RINGERS—

Just like the bell-ringers in old English cathedrals, Frank Bohannon, Sammy Sevier, Reb Ivey, and David Brandon work the ropes for the new Cumberland County Playhouse. The difference is that these ropes are used to raise and lower stage scenery.

COSTUMES MUST BE RIGHT—

Carolyn Stone, Peggy Tucker, and Marianne Metcalfe work on stage costumes in the basement of the Cumberland County Playhouse.



Members of the Four Arts Society are Frank Bohannon, Fred Hall, Tom Crabtree, Larry Host, David Brandon, Roscoe Scofield, Reb Ivey, Charles Russel, Kathy Frank, Katherine Kirke minde, Beverley Purser, Terry Tuck, Charmaine Frank, Laura Bradley, Terry Smith, Sammy Sevier, Carolyn Stone, Cathy Hinch, Marianne Metcalfe, Bill Smart, Butch Sutton, Clara Hassler, Marc Sims, Barbara Poore, Jimmy Shaffer, Nancy Davis, Peggy Tucker, Randy Marlow. Officers are Peggy Tucker, President; Nancy Davis, Vice President; Ann Saylor, Secretary; Jimmy Shaffer, Treasurer; Mr. Crabtree, Sponsor.



The Plateau Staff of 1966



PLATEAU STAFF MEMBERS—Left to right, the Plateau Staff members are Frank Bohannon, Martha Jones, Katherine Kirke-
minde, Diane Atkinson, Elizabeth Carr, Marianne Metcalfe, Katherine Jones, Miss Bertha Wilson, Dennis Hinch, Peggy Tucker,
and Charles Russell.



Make-up Editor Katherine Jones, Faculty Advisor Miss Bertha E. Wilson, and Editor-in-Chief Marianne Metcalfe.

PUBLISHING AN ANNUAL is not something one does in one's spare time. It is a year-around job, requiring planning, giving up cherished ideas to conform to the overall plan, giving up favorite recreation to work for the "cause," as Diane Atkinson, Peggy Tucker, Frank Bohannon, and Charles Russel realize.

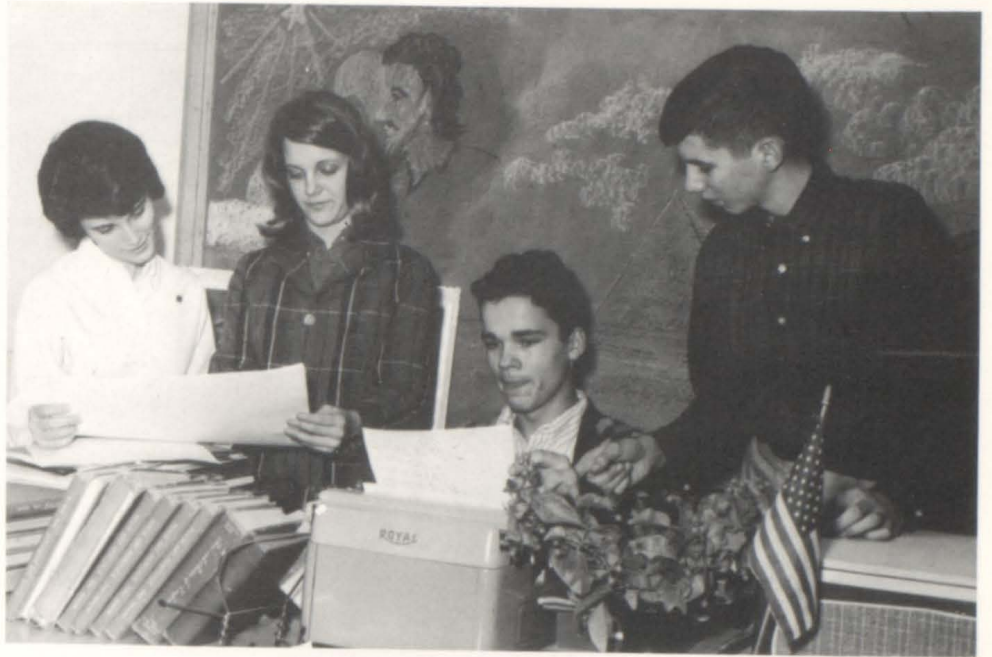

AS THE DEADLINE NEARS—That last picture, the final page, the correction of a typographical error, the correction of a misspelled name, all become very important. Marianne Metcalfe, Miss Wilson, Frank Bohannon, and Dennis Hinch put the final touches on the senior section of the book.



Associate Editor Janie Nivens, and Feature Editor Marc Sims check the most recent issue of *The Highlander* with their faculty advisor, Miss Bertha Evelyn Wilson.

The Highlander



HIGHLANDER STAFF MEMBERS—Jimmy Shaffer, Marc Sims, Mark Featherston, Editor-in-Chief; Lou Ann Rector, Judy Dunaway, Henrietta Tollett and Miss Wilson. Staff members not pictured are Janie Nivens and Elizabeth Carr.



JETSTREAM STAFF—*First row:* Pat McCoy, Peggy Tucker, Literary Editor; David Brandon, Marianne Metcalfe, Editor; Roberta Weaver, Business Manager; Larry Host, Boyce Ottinger; *Second row:* Katherine Jones, Ann Saylor, Brenda Kemmer, Judy Rector, Ruthanne Loden, Marc Sims; *Third row:* Kathy Frank, Trudy Taylor, Katherine Kirkeminde, Sandra Jones, Paula Smith, Ronnie Winningham, and Sammy Sevier. Mrs. Lanquist is Literary and Business Advisor; Mr. Joe Hodges is Art Adviser.

Jetstream

JETSTREAM IS HERE

"I've been published!" announces Peggy Tucker as she points out her article in the new issue of *Jetstream*, a new student magazine started last year. David Brandon and Larry Host are also contributors to the new issue.



Pep Talk



PEP TALK STAFF—Staff members are Robt. Safdie, Margie Hale, Butch Sutton, Tommy Crabtree, Terrie Smith, Jimmy Farmer; *Second row*: Bill Smart, Reb Ivey, Steve Hamby, Kathy Frank, and Katherine Kirkemide.



"EXTRA! EXTRA! READ ALL ABOUT IT!" calls out Tommy Crabtree as he gives his sales talk to Reb Ivey and Butch Sutton. The paper is a new school "pep" paper which was worked up as a class project to raise money for the Freshman Class.

Key Club

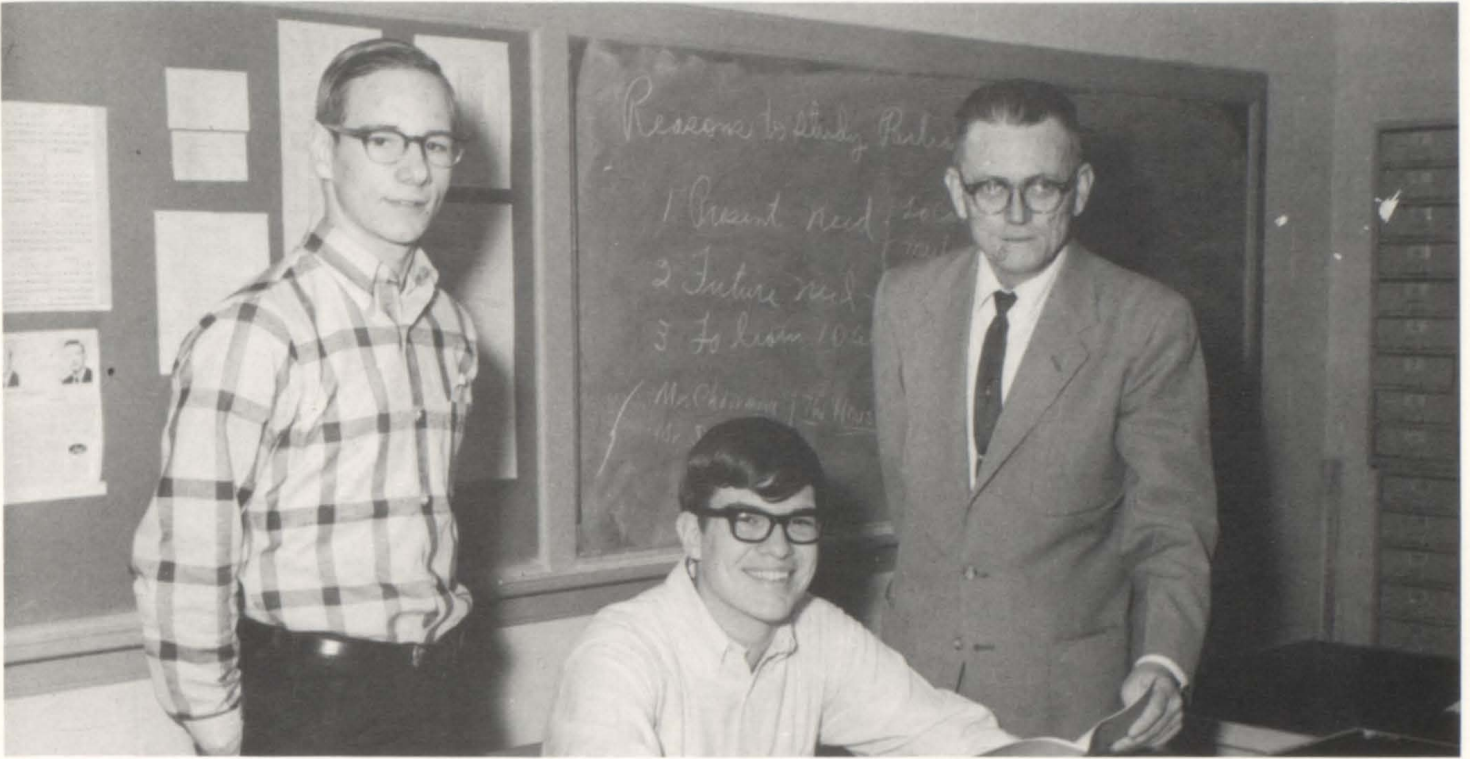

KEY MEN—The Key Club works closely with the Kiwanis Club. Their purpose is to teach students civic duties and responsibilities as they prepare to take their place in the world of affairs. Club officers pictured with their sponsor, Mr. Smith, are Mike Clouse and Hugh Hendricks.

Jets Club



JETS CLUB MEMBERS—Jets Club Members are Sidney Morgan, Wayne Patton, Danny Hale, Ronald Rector, Larry Green, Frank Lewis, Steve Henderson, and their sponsor, Mr. Artis Wingham, who has returned to CCHS after two years teaching in Alaska. The term "Jets" means Junior Electronics Technological Society, and should not be confused with the Jets athletics groups.



BETA CLUB MEMBERSHIP IS THE JUST REWARD OF SCHOLARSHIP—*First row:* Paula Bingham, Elizabeth Carr, Martha Jones, Orion Miller, Toby Rogers; *Second row:* Sara Henry, William Swafford, Beckie Smiddie, Peggy Tucker, Nancy Davis, Jerry Roberson, Diane Atkinson, Pat Shadden, Janet Gould, Janice Stowers; *Third row:* Sharon Grogan, Frankie Lewis, Doris Wood, Shirley McDonald, Marianne Metcalfe, Kenneth Alley, Tommy Metcalfe, Etta Wood, Lolita Hargis, Linda Green, Pat Payne, J. H. Graham, Larry Green, Ronald Tollett.

Beta Club



BETA CLUB OFFICERS—
 Martha Jones Treasurer
 Elizabeth Carr Secretary
 Orion Miller President
 Toby Rogers Vice-Pres.
 Paula Bingham Reporter

Library Club

One of the most important places in school is the library. Here are the source materials for our term papers, our book reports, our special themes and projects, our leisure reading materials, and all the audio-visual equipment of the school. Besides getting practical experience in the various phases of library work, members of the Library Club and their able sponsor render one of the most vital services to our entire school.



LIBRARY CLUB MEMBERS RENDER VITAL SERVICE—Members pictured are Rita Findley, Freda Scott, Carolyn Hamby, Edna Wyatt, Helen McDaniel, Diane Cox, Librarian Mrs. Looney, Faye Lawson, Diane Atkins, Donna Cox, Gail Howard, Linda Shaver, Katherine Monday, Betty Lou Ables, Mary Ellen Gentry, and Doris Wood.

Future Teachers of America



F.T.A. PLANNING SESSION—Jack Martin, President Diane Atkinson, Secretary Katherine Jones, Kay Randolph, Etta Mae Wood, Sponsor Mrs. Marc Sims, Vice-President Paula Bingham, Ann Saylor, Mary Hall, Doris Wood, and Pat Fields plan future projects.



The Future Teachers had the privilege of selecting the 1966 Cumberland County Teacher-of-the-Year. They chose Miss Bertha Evelyn Wilson, who was later selected for the Tennessee Technological University area, and became one of three state finalists honored in Nashville. Diana Atkinson, president of the FTA, presents a copy of *Leaves of Gold* to Miss Wilson as a gift in appreciation for her services and dedication to the teaching profession.

F.T.A. PROJECT—

One of the projects of the Future Teachers was to purchase a new filing cabinet for the club. Katherine Jones, Secretary, and Paula Bingham file some of their records in their new home.



FUTURE TEACHERS OF AMERICA MEMBERS—*First row:* Etta Mae Wood, Paula Bingham, Katherine Jones, Ann Saylor, Doris Wood; *Second row:* Boyce Ottinger, Shirley Stevens, Kay Randolph, Pat Fields, and Jack Martin. Mrs. Sims is the sponsor.

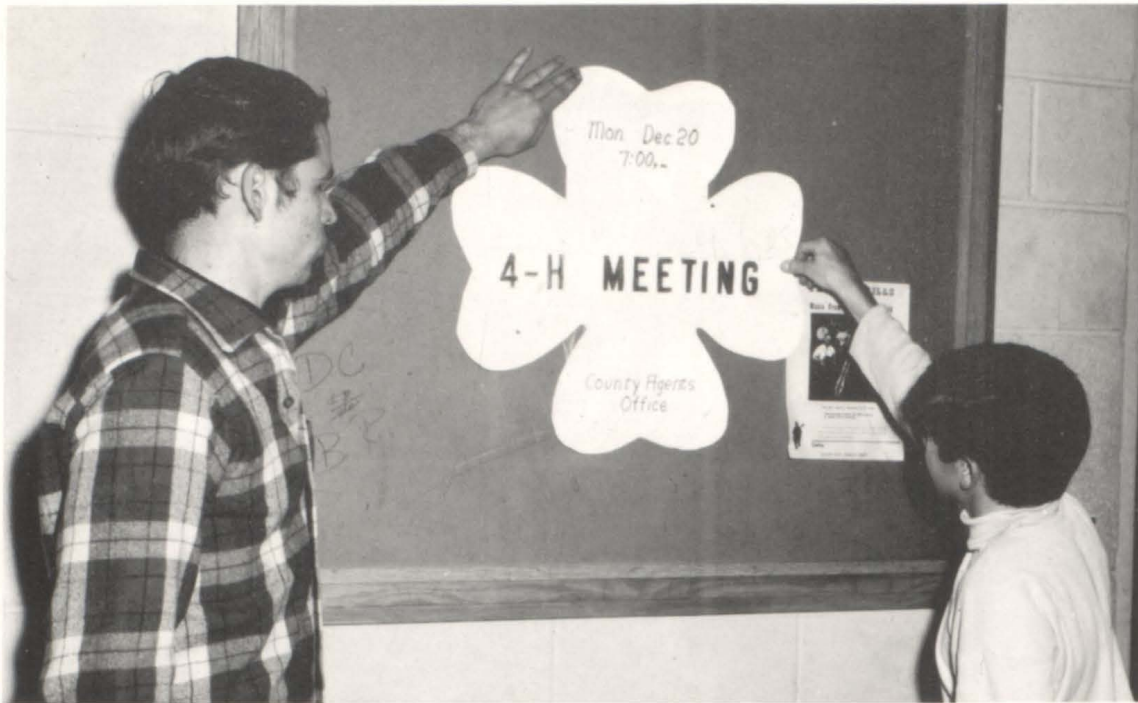

A GOOD 4-H CLUB MEMBER will find many ways to use his head, his heart, his health, and his hands for the benefit of the club. Whether he is called upon to post a notice of the next meeting, or to give a demonstration, he is ready, as Clinton Sherrill and Horace Burgess prove.

4-H Club



4-H CLUB MEMBERS include Carolyn Kemmer, Jerrie Martin, Laura Bradley, Peggy Bradley, Brenda Jones, Wayne Patton, Dennis Hinch, Brenda Kemmer, Amy Leroy, Larry Hyder, Billy Winningham, Dan Godsey, Marshall Cannon, Clinton Sherrill, Bob Rose, Ronnie Speich, and Denny Swafford.

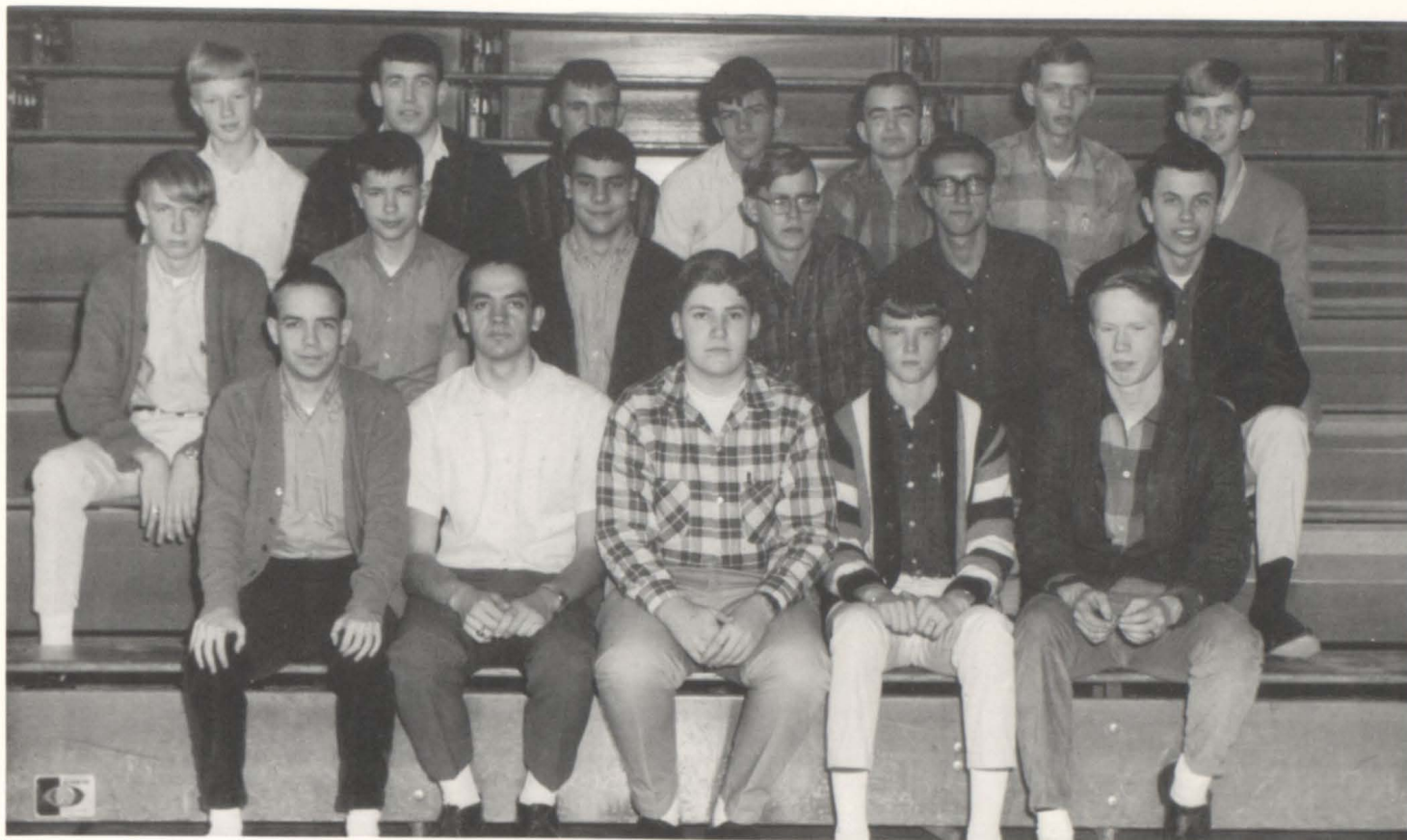

CHES CLUB MEMBERS—*First row:* Martin Peavyhouse, Vice President; Orion Miller, Russel Kilgore, President; Sammy Sevier, Toby Rogers; *Second row:* Ronnie Winningham, Robert King, Robert Dille, Wayne Patton, Sidney Morgan, George Dooley; *Third row:* Johnny Taylor, Curt Watson, Bob Rhea, Chuck Currence, Mackie Tabor, Fred Hall, Robert Schofield.

Chess Club

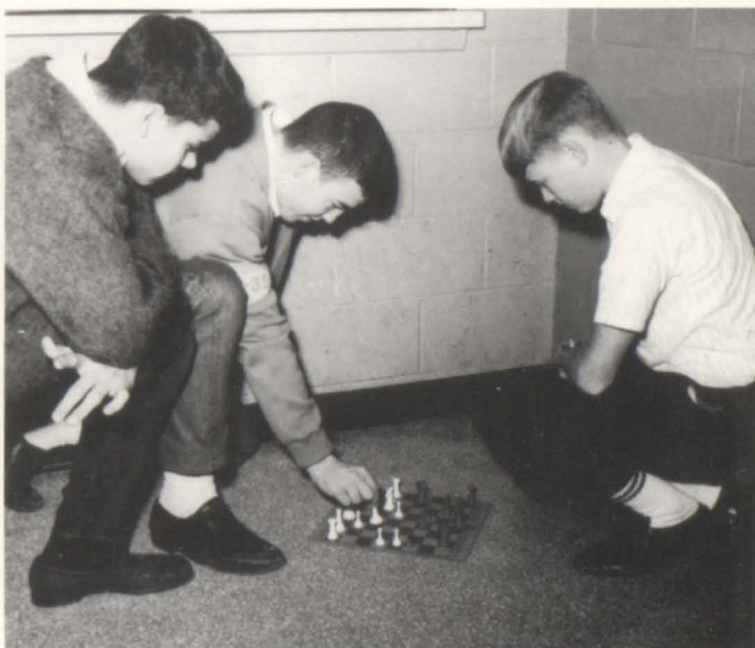

IMPROMPTU CHESS GAME—

When "nor time nor place avail" the true chess player will make both, as Robert Dille, Curt Watson, and Sammy Sevier have managed to do.



FUTURE HOMEMAKERS DISPLAY TOYS—These Future Homemakers have not gone back to their childhood, but remembering their childhood, they know how important toys can be at Christmas time, and they have collected and repaired these toy animals to help make some child's Christmas a joyous one. This is just one way in which the club seeks to develop a sense of responsibility in the girls.

Future Homemakers of America

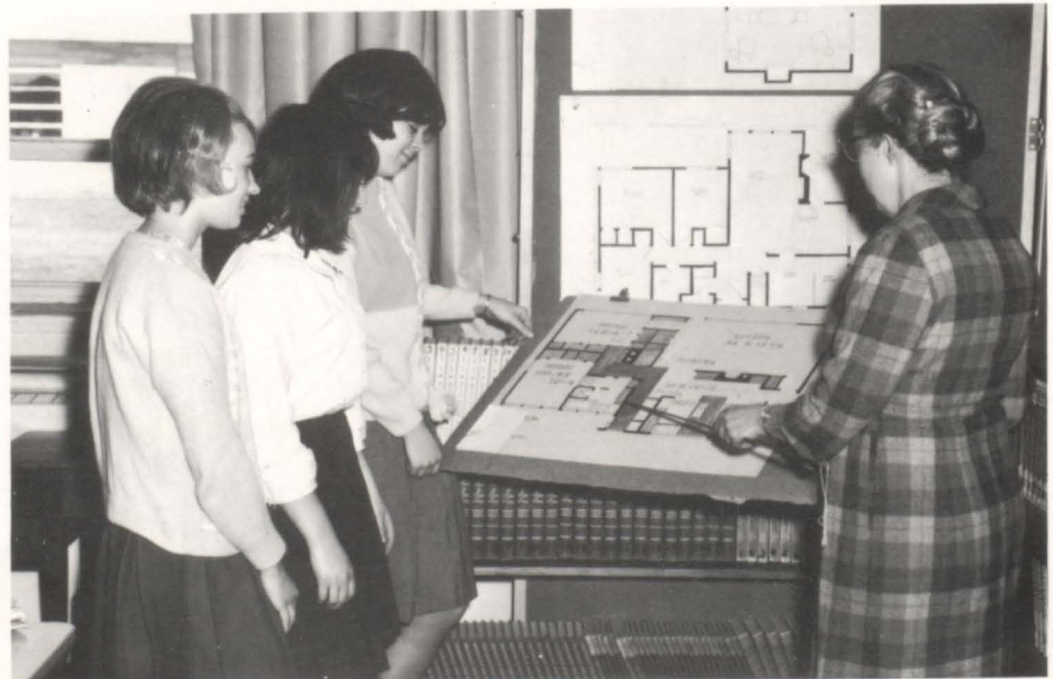

FUTURE HOMEMAKERS LEARN HOW TO CHOOSE A HOUSE—The modern woman needs to know how to plan her home to save both steps and time. Miss Celia Cummins helps girls to develop the ability to recognize what is good and what is not good about a floor plan.



F.F.A. GIRLS LEARN

to make inexpensive, but attractive gifts, as Rhonda Hassler and Donna Neeley are doing...



...to decorate artistically and economically, as Mary Findley and Loreta Mullinax are doing...

...AND TO PACK Christmas gift boxes efficiently, as Patsy Hill, Brenda Henry, Sheila Day, and Sharon Mooneyham are doing.





GLEE CLUBS ARE FOR ENJOYMENT—Although Nancy Davis, Tommy Metcalfe, Juanita Castleman, Wilma Gaynor, and Rebecca Smiddie sing for the sheer joy of harmonizing, they are not hesitant to sing at functions where others can enjoy their talents. Mrs. Faye Brandon is assisting the Glee Club as a whole, including this group.

Glee Club



GLEE CLUB MEMBERS—Avah Russel, Nancy Davis, President, Sharon Wyatt, Mrs. Faye Brandon, sponsor, Pauline Elmore, Katherine Jones, Ann Saylor, Paula Bingham, (2) Pat Fields, Etta Wood, Juanita Castleman, Wilma Gaynor, Rebecca Smiddie, Laura Bradley, (3) Charles Russel, Jimmy Shaffer, Larry Host, Tommy Metcalfe, David Brandon, Barbara Poore, Cathy Hinch, (4) Kathy Smith, Barbara Webb, Barbara Kemmer, Brenda Kemmer, Vicky Cooter, Anita Hamby, and Janice Davis.



FOLK DANCE CLUB PREPARES TO SWING PARTNERS— The Folk Dance Club strives to bring pleasure to anyone interested in the age-old tradition of dancing.

Folk Dance Club

CLUB OFFICERS

The club officers plan meetings and teach new dances to other club members. Officers are Jack Martin, Nancy Martin, Joe Coscia, and Butch Sutton.



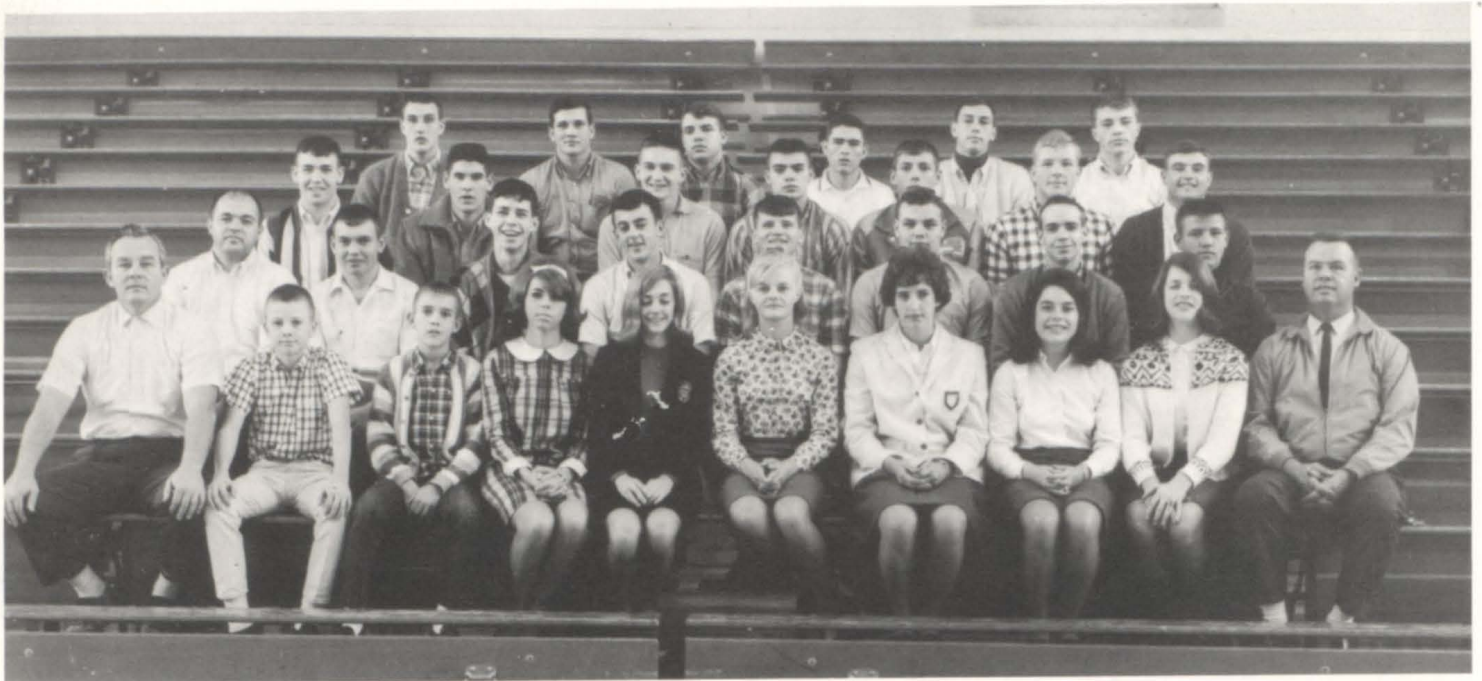

THE C-CLUB MEMBERS—*First Row:* Coach C. W. Pemberton, Randy Norris, Dale Hennessee, Janet Webb, Nancy Bryant, Paula Bingham, Katy Smith, Pat Shadden, Anita Hamby, Coach Neil Holloway; *Second Row:* Coach Bill Thompson, Ronald Rector, Roy Human, Parsons, Roger Woody, Larry Wyatt, Martin Peovyhouse, Terry Tollett; *Third Row:* Curt Watson, Fred Belvin, Eddie Hargis, Ronnie Turner, Larry Merkley, David Duvall, J. H. Graham; *Fourth Row:* Joe Kington, Hollis Bolin, Larry Nave, Andy Goss, Mike Dolinech, and Jim Thompson.

"C" Club



TROPHIES OF THE PAST—

Paula Bingham, Katy Smith, David Duvall, Anita Hamby recall the great teams of the past who won these trophies and look forward to others in the years that lie ahead.

SPANISH CLUB OFFICERS

Orion Miller—Vice President
Vivian Nevils—Secretary
Paula Bingham—President



Spanish Club



SPANISH CLUB MEMBERS—Dr. Blanca Paz, Sponsor; Paula Bingham, Vivian Nevils, Orion Miller; Sarah Henry, Nancy Martin, Janice Stowers, Janet Gould, Esther Pugh, Mike Vinas, Bobby Dyer.



ARRANGING FOR THE
TOURNAMENT—

Nancy Davis and David Duvall have many responsibilities, including that of arranging with Mr. Potts for the Intramural Basketball tournament.

Student Council



STUDENT COUNCIL MEMBERS—(1) Nancy Davis, President; David Duvall, Vice President; Pat Woody, Secretary; (2) Paula Bingham, Marianne Metcalfe, Diane Atkinson, Barbara Webb, Greg Boston, Ann Myers, Keith Swafford, Sharon Morgan; (3) Fred Hall, Steve Parsons, J. H. Graham, Mike Welch, Susan Mayberry, Carolyn Kemmer, Randy Swafford.



ASPIRING DEBATERS—One of the goals the Debate Club members have set for themselves is to become a member of the National Forensic League. Frank Bohannon, Judy Smith, Marianne Metcalfe, and Charles Russel study the requirements to see what is involved. Sponsors of the club are Mrs. Sallie Lanquist and Mr. Woodrow Wilson.

Debate Club

PRACTICE MAKES PERFECT

Judy Smith rehearses her debate for Frank Bohannon and Marianne Metcalfe.





TECHNICAL ELECTRONICS CLUB MEMBERS—Charles Wilson, Powell Garrison, Frankie Lewis, Larry Green, Russel Kilgore, Phil Tollett, Marion Watkins, Glen Loew, Ed Caruthers, Allen Richards, Charles Robbins, Don Loveday, Jerry Craine, Larry Lawson, Robert Conley, and Steve Netherton.

T.E. Club

APPLYING THE THEORY—

Powell Garrison and Frank Lewis learn not only the theory of electronics, but acquire skill in its application, as well in their electronics laboratory.

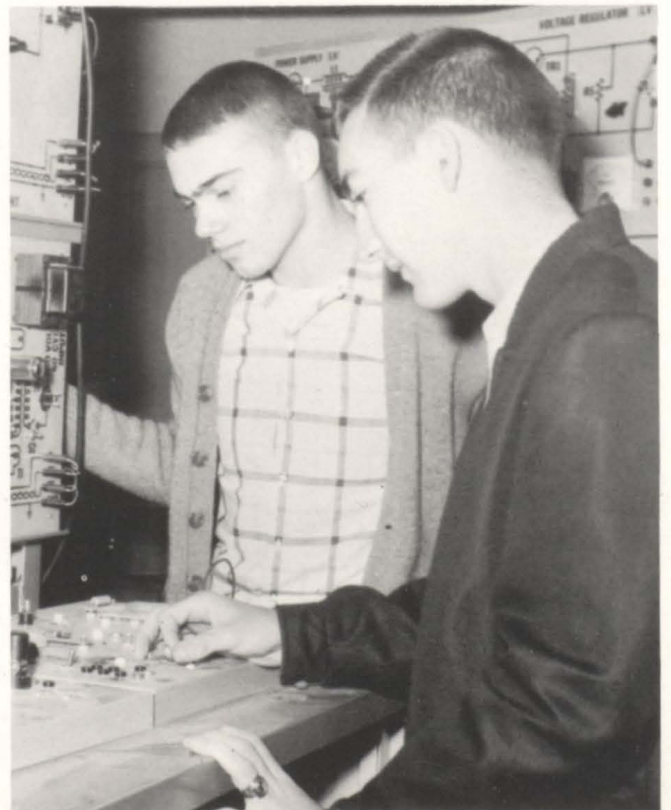



SCHOOL STORE—

The school store is operated by the Distributive Education class. This project not only gives students like Wayne Patton and Frank Bohannon a place where they can buy school necessities, but gives students like Edward Bolin and Ted Bryson experience in business.

D.E.C.A. Club



D.E.C.A. CLUB MEMBERS—Mr. Ingram, Sponsor; Delane Sidwell, President; Merle Dodson; Sarah Henry, Treasurer; Johnnie Parham, Secretary; De Nell Norrod, Vice President; Lawrence Adkins; Jerry Neal, Gail Kay Grogan, Linda Barnwell, Henrietta Tollett, Kathy Thompson, Ken Lawson, Benny Brady, Debbie Perry, Edward Bolin, Bobby Wells, Bobby Swallows, Ted Bryson, Jerry Newberry, and Mary Carson.

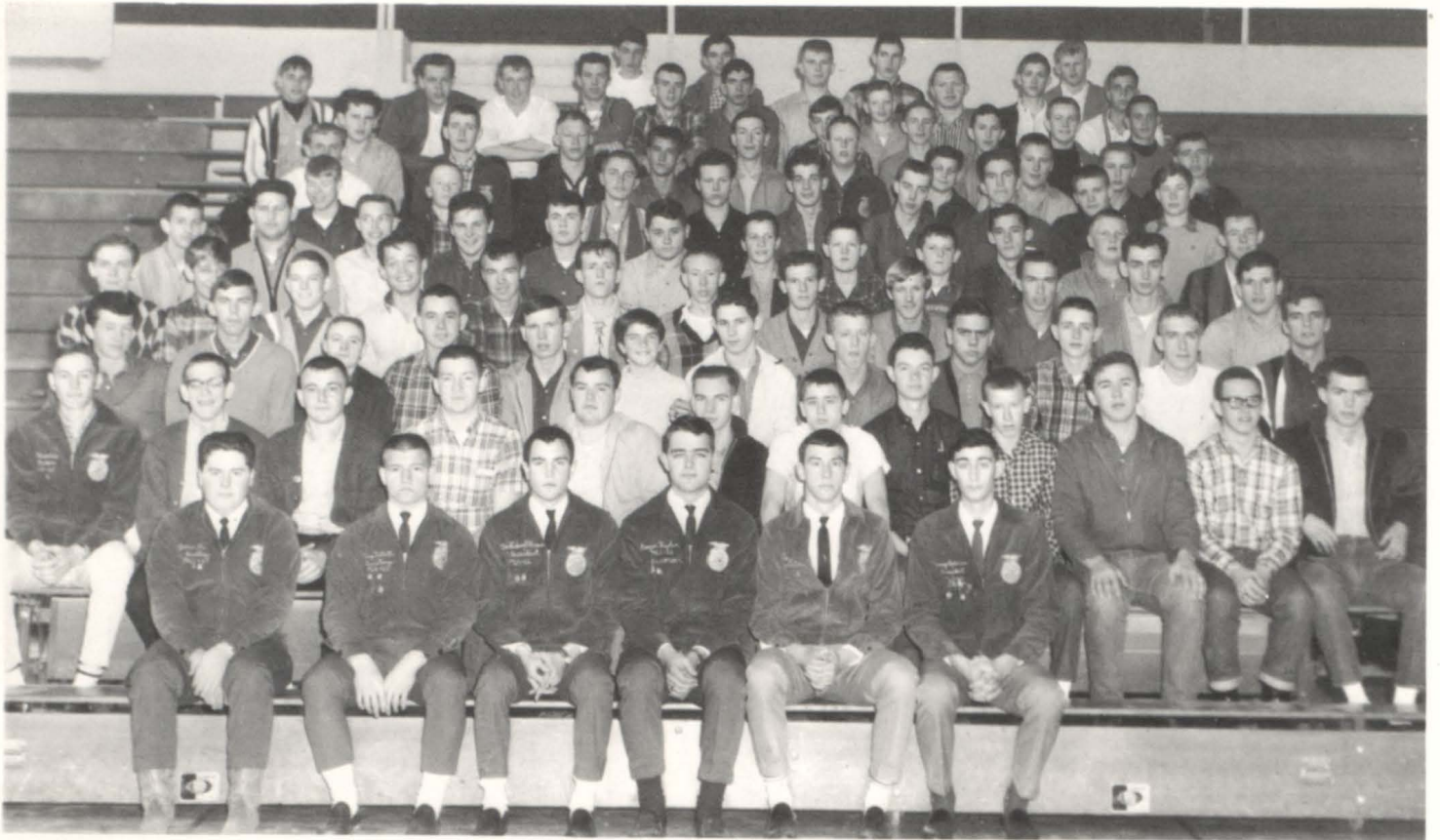

THE FUTURE FARMERS OF AMERICA—Farming today requires skill, alertness, technical knowledge, practical knowledge, and the ability to carry on a multitude of jobs made necessary by modern living. Through the F.F.A. our agriculture students are learning proficiency in these jobs. But their training also stresses the duty of being a useful citizen of the community and taking one's place in its life.

Future Farmers



F.F.A. OFFICERS

Mr. Claude Little, Sponsor; Mr. W. J. Smith, Co-Sponsor. Present for the picture were Mr. Little, Richard Edmonds, Vice President; Jerry Roberson, President; Terry Tollett, Secretary; Michael Dolinech, Sentinel; John Bradley, Treasurer; Roger Hyder, Reporter.



FUTURE FARMERS HAVE A HEAVY SCHEDULE—Their requirements for membership are demanding, but they are also rewarding. They are hard at work completing a program to meet one of the state requirements of the Tennessee State Association of the F.F.A.

of America

WELDING REQUIRES SKILL—

Hollis Bolin and Michael Dolinech learn the welding skills necessary on a modern farm. These skills are taught under strict supervision as a part of the F.F.A. training.



AUTOGRAPHS

AUTOGRAPHS

AUTOGRAPHS

AUTOGRAPHS



SPORTS

A shrill whistle, a recovered fumble, a hearty handshake, a homerun, and a hole-in-one—these are the key words in Cumberland County High School's sports.



C.C.H.S. Jets

THE TEAM

Top row: C. W. Pemberton, Coach, Don Watson, J. H. Graham, III, Larry Green, Larry Wyatt, Hollis Bolin, Mike Dolonich, David Duvall, Bob Hinch, Cleston Hicks, Joe Kington, Butch Burgess, Curt Watson, Mike Vinas, Denny Hatler, L. A. Fox, Head Coach. Second row: Dale Hennessee, Mgr., Clifford Hutchinson, Roger Woody, Larry Nave, Robert Dille, James Hall, Chuck Currence, Edwin Holmes, Herb Goss, Bobby Dyer, Ronnie Graham, Jim Thompson, Clifford Dille, Dan Van Winkle, Randy Moses, Mgr. Third row: C. W. Pemberton III, Ronald Rector, Terry Tollett, Andy Goss, Mackie Tabor, Tommy Bristow, Kenneth Buckhannon, Bristow Hamby, Bob Rhea, Larry Hyder, Randy Swafford, Roger Brewer.

SCOREBOARD

Where	Who	Ours	Theirs
Here	Sparta	21	6
There	Spring City	54	0
Here	Rockwood	13	0
Here	Bradley Co.	9	6
Here	Harriman	26	6
There	McMinn Co.	7	6
There	Dayton	0	17
Here	Cookeville	14	13
There	Pikeville	26	6
There	Kingston	0	32
Total		170	92

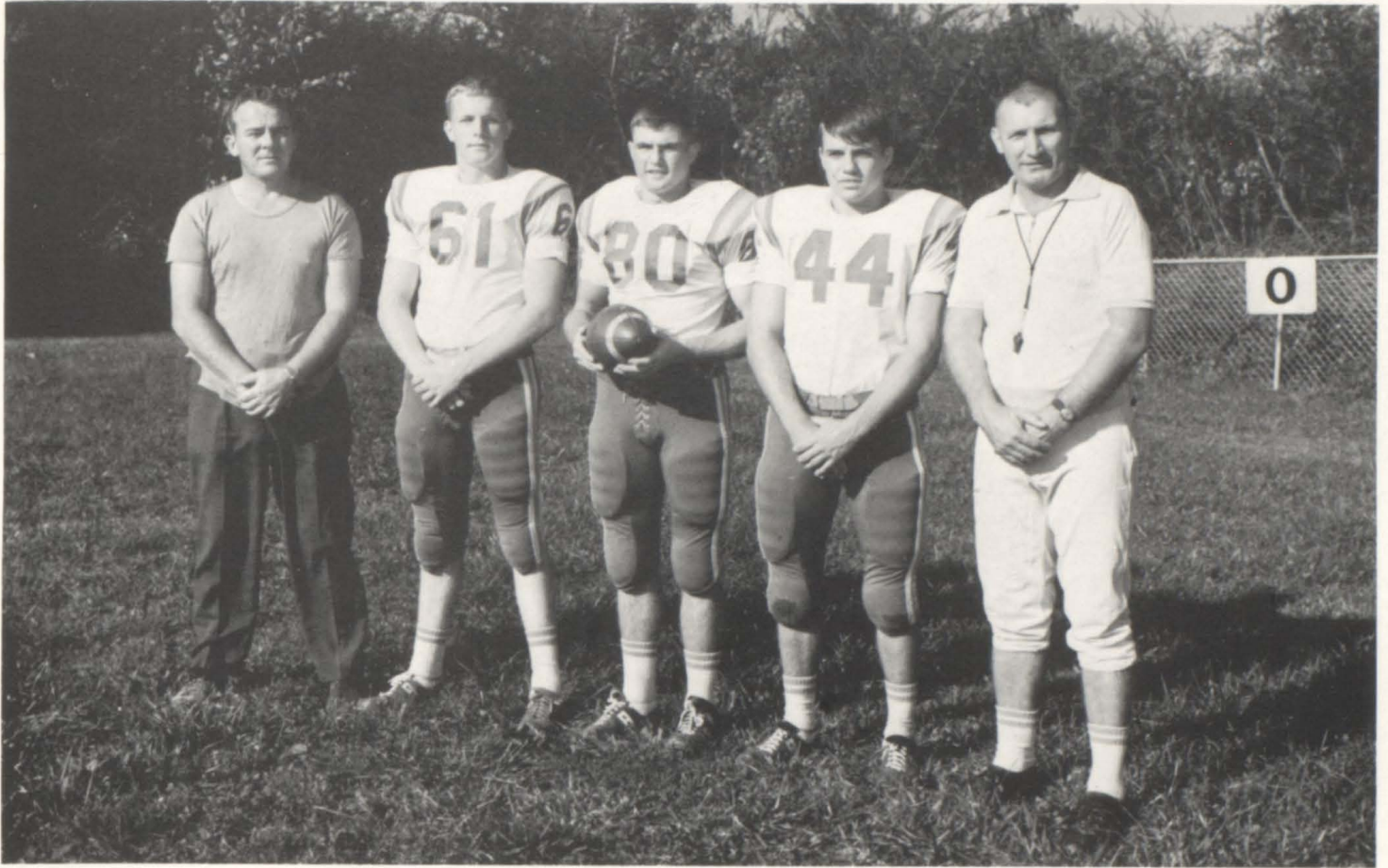

CAPTAINS AND COACHES: Line Coach C. W. Pemberton, Co-Captain David Duvall, Captain J. H. Graham, Co-Captain Larry Nave, Head Coach L. A. Fox.

Captains and Coaches

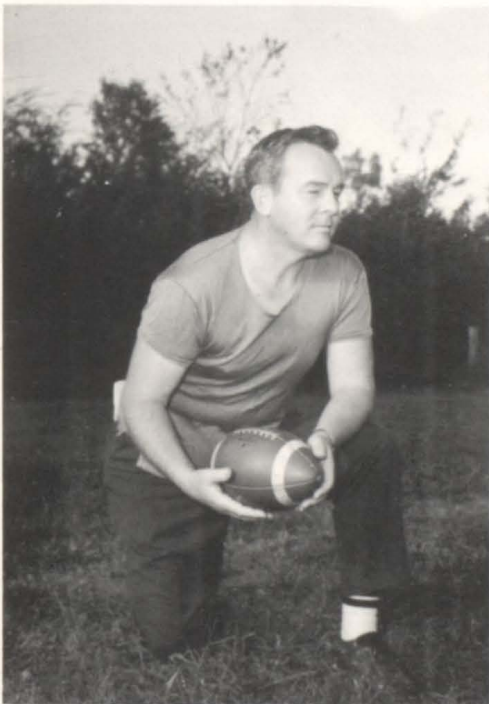

C. W. Pemberton
Line Coach



L. A. Fox
Head Coach



JETS B-TEAM—Front row: Jeep Goodwin, Butch Gardner, Jerry Young, Jackie Lansford, Reb Ivey, Tom Crabtree. Middle row: Jackie Tollett, Carl Durham, Jerry Burkhart, Jimmy Farmer, James Hall, Alfred Roberson. Third row: Coach Bill Thomson, Student Coach Gene Crawford, Harold Holloway, Eugene Tollett, Tony Noland, Junior Moore, James Hall, Jerry Dyer, Norman Wyatt, Wally Stewart; Butch Webb, Danny Hassler, Mgrs.

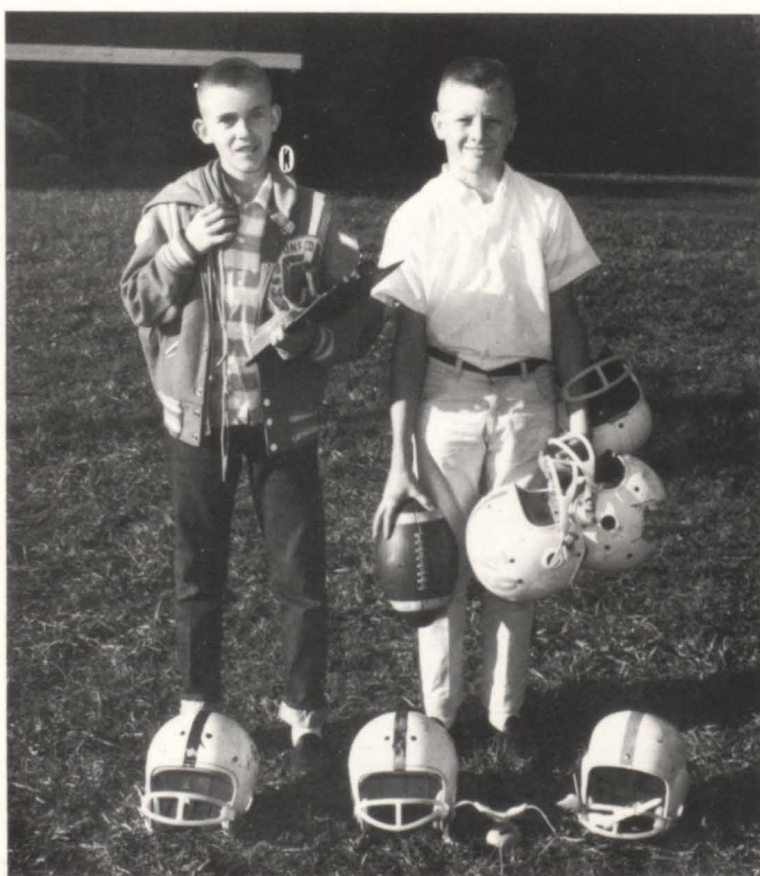

Varsity Managers: The maintenance crewmen who were the helping hands of every player in need are Dale Hennessee and Randy Norris.



JETS OPEN SEASON ON SPARTANS—Both offensive and defensive action furnished thrills for a capacity crowd as the Jets opened a highly successful season on the home field. Captain Graham lays a Warrior low, as the Jets plaster their scoreboard with a 26-6 victory over their long-time rivals, Sparta.

Jets Scramble Sparta

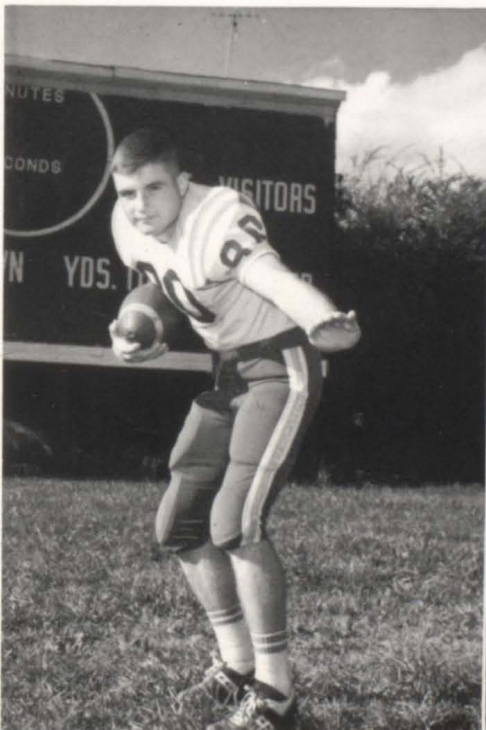

J. H. Graham
Captain
End



David Duvall
Co-Captain
Guard



Larry Nave
Co-Captain
Halfback

WATSON ROMPS TO TOUCHDOWN—Curt Watson, the Jets power-packed fullback, shakes off a Bulldog to run twenty-five yards for a touchdown. The Jets rolled over Spring City with a 54-0 victory.



Jets Strafe Spring City

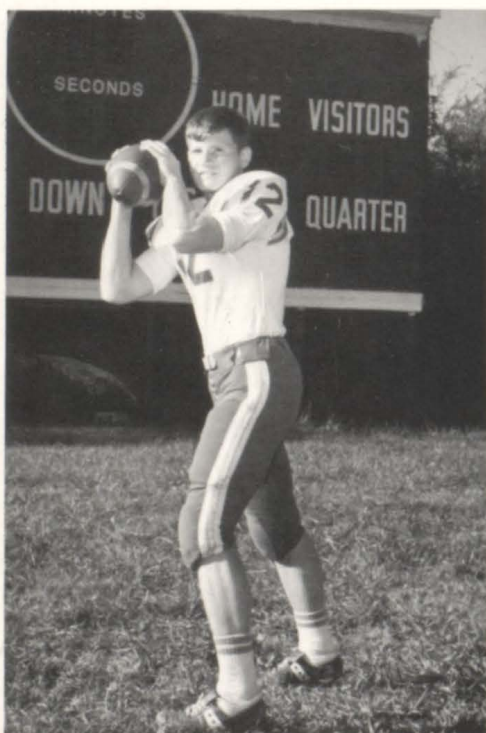

Roger Woody
Quarterback



Clifford Dille
Fullback



Curt Watson
Fullback



Larry Hyder
Halfback

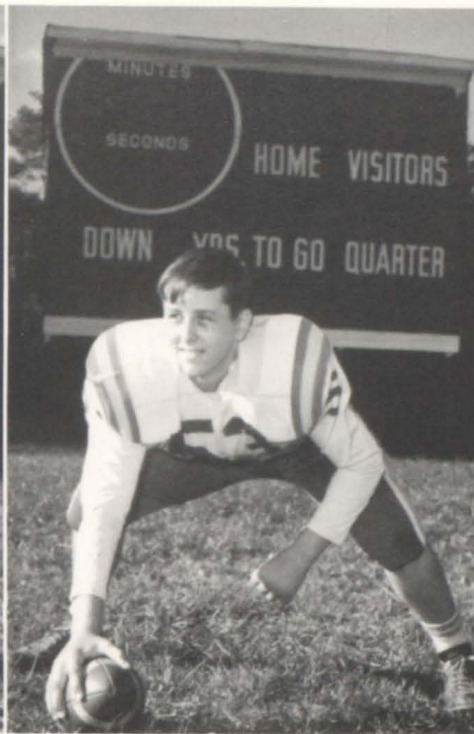

Edwin Holmes
Center



Ronald Rector
Guard

Jets Defeat Rockwood



WOODY JAUNTS FOR YARDAGE—
Roger Woody gains a six-pointer to aid the Jets in a safe, but not large, fourth victory, as they take Rockwood. To their unblemished record the Jets added a 13-0 lead over the Blue Devils.



JETS CLOSE IN ON BEARS—Several Jets move in on a Bradley Bear to make a kill. Defensive playing like this aided the Jets in gaining a tight 9-7 victory over Bradley County.

Jets Trap Bradley Bears



Larry Green
End



Butch Burgess
Quarterback

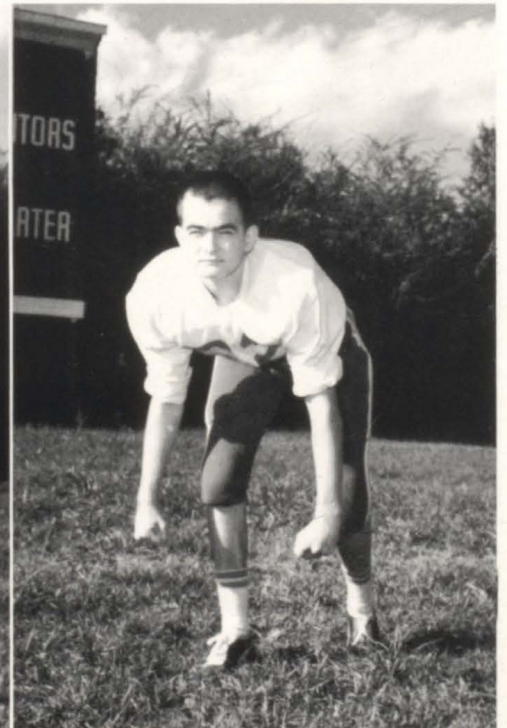

Mackie Tabor
End



Jim Thompson
Halfback



Donnie Watson
Fullback

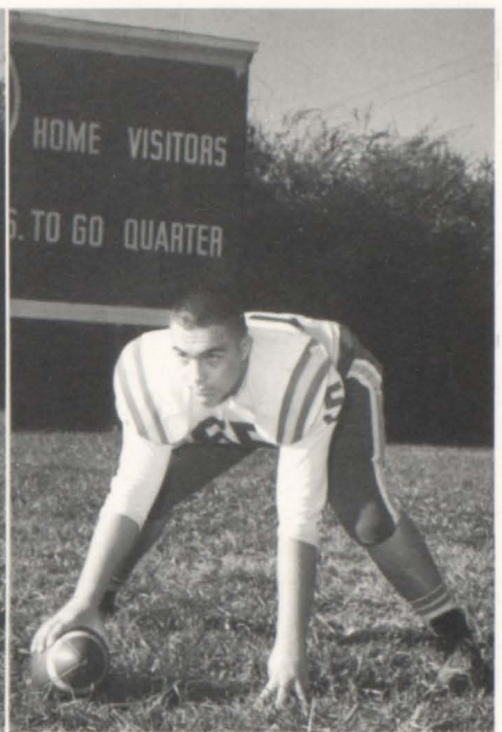

Dan Hall

Jets Hamstring Harriman



Michael Dolinich
End



WATSON LUNGES FOR A FIRST DOWN—Donnie Watson fights for yardage, enabling the Jets to pick up more plays in which to defeat the luckless Blue Devils. The Jets won 26-6 over Harriman.

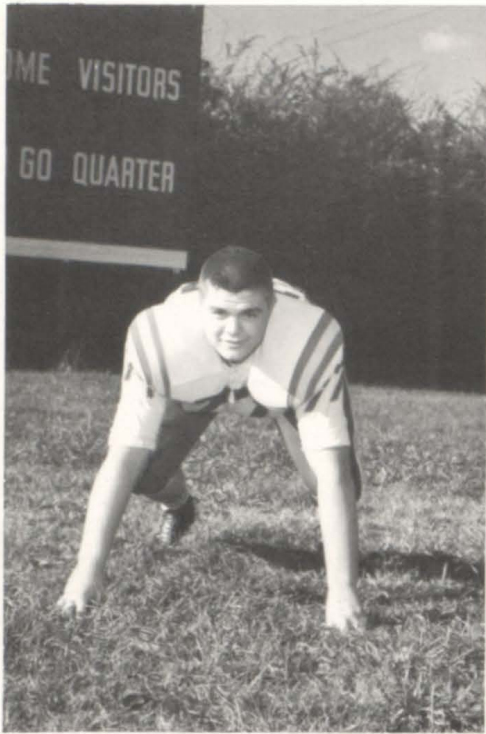

Bob Hinch
Tackle

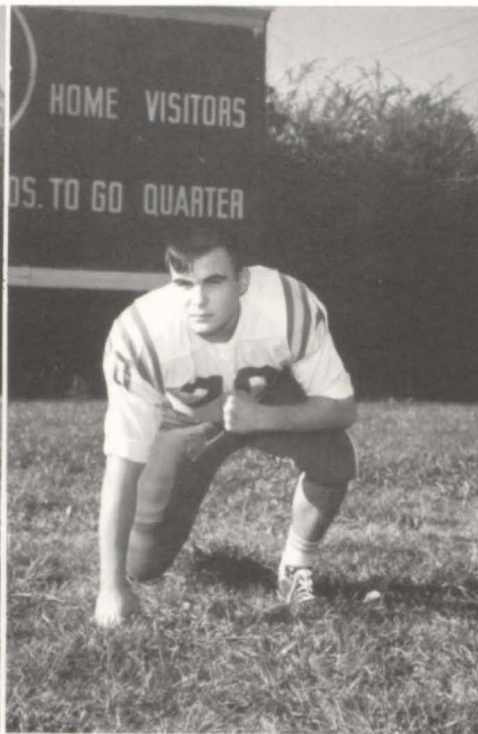

Mike Vinas
Tackle

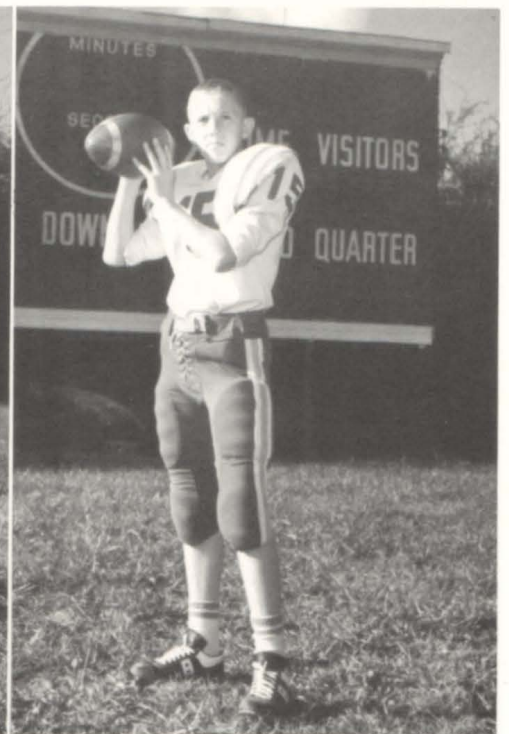

C. W. Pemberton
Quarterback

Jets Top McMinn

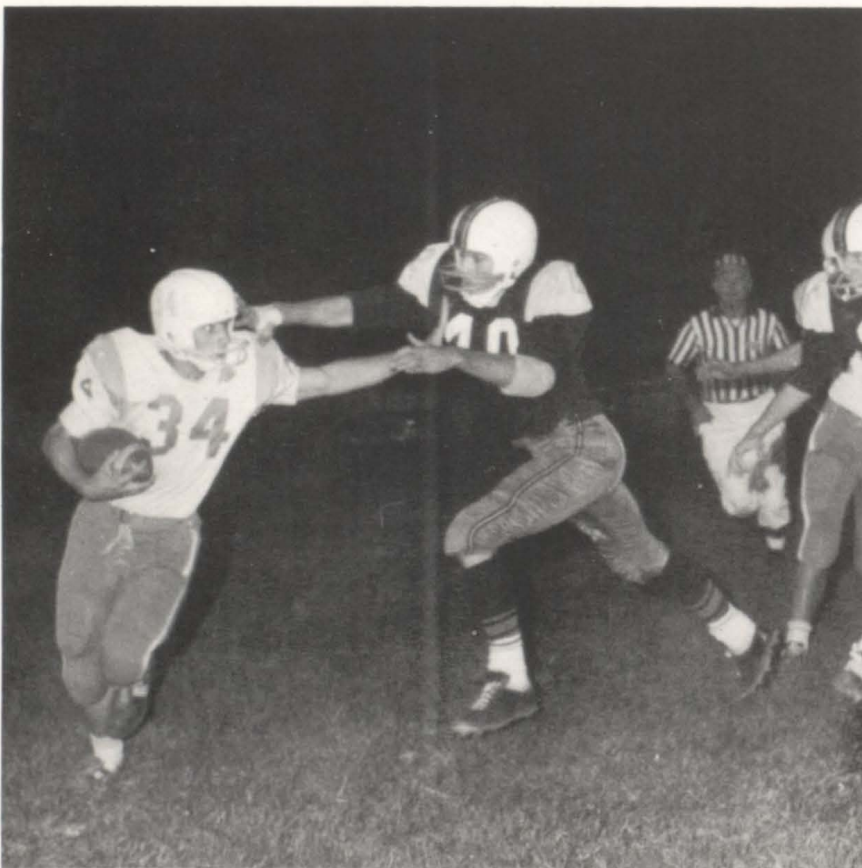

WOODY LEADS CHASE—Roger Woody (12) outdistances McMinn's Number 50, and shakes loose Number 11. McMinn faded under in a 7-6 victory for the Jets.

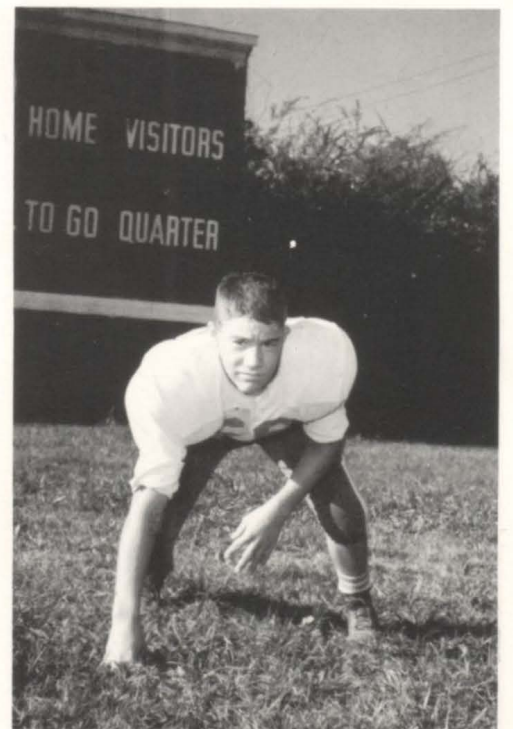

Tom Bristow
Guard

JETS' THOMPSON MAKES CONNECTION—Jim Thompson gets a pass to bring the ball in range of Dayton's goal from one of three attempts to cross it. The Jets suffered their first defeat with a 0-17 loss.



Jets Fall to Dayton

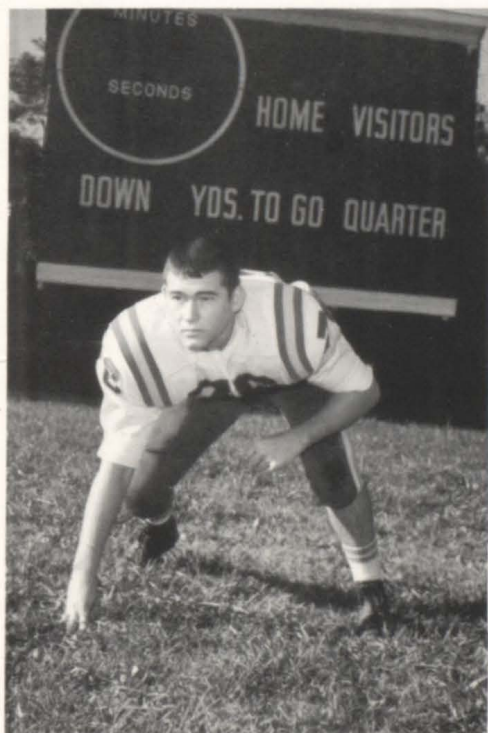

Herb Goss
Tackle



Bristow Hamby
Halfback

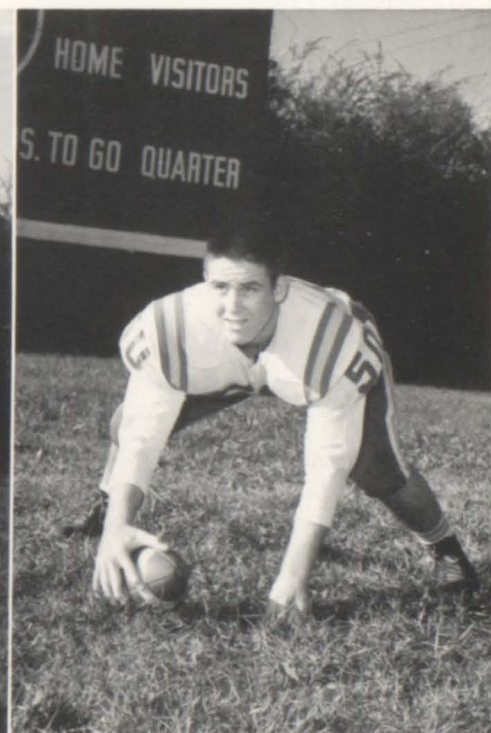

Don Vanwinkle
Center



CAVALIERS HIT FOR A LOSS—Larry Nave moves in to help Jim Thompson and other Jets down a Cavalier for a loss. In a nerve-racking calm the Jets flew to victory with a 14-13 record.

Jets Slide Past Cookeville



Ronnie Graham
Halfback

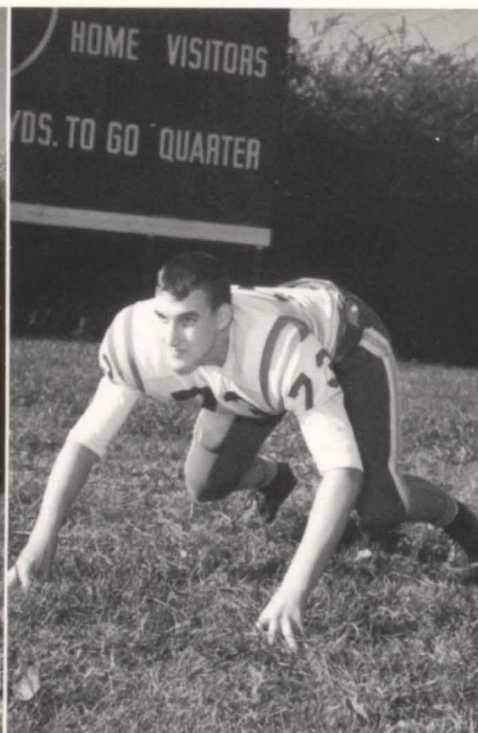

Joe Paul Kington
Tackle

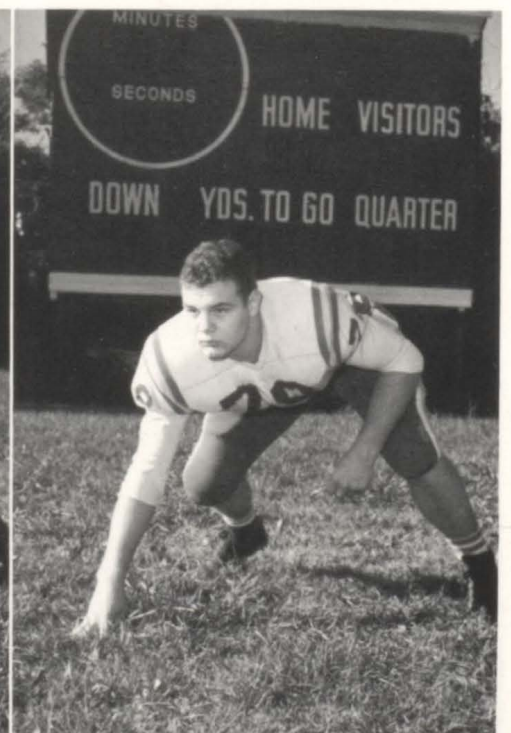

Larry Wyatt
Tackle



Dennis Hatler
End

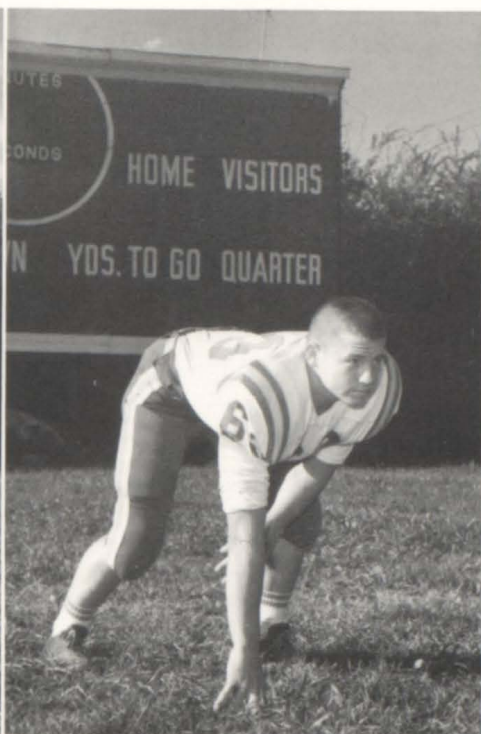

Terry Tollett
Guard

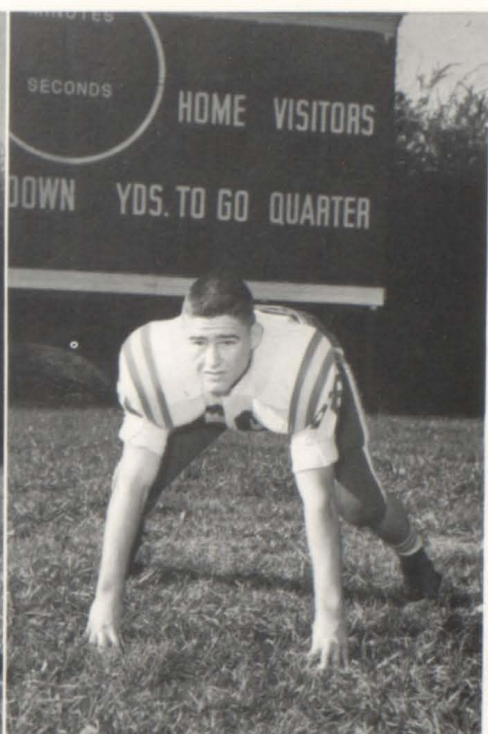

Andy Goss
Guard

Jets Overthrow Pikeville



A TANGLE OF ARMS—As Thompson and Butch Burgess slither over for a TD that makes the Jets lead with a 26-6 favor over Pikeville.



NAVE NABS AN AERIAL—Larry Nave seems to be in the clear and making fine distance, but the Yellowjackets prove to be too much for the Jets. In their second defeat of the season the Jets bail out with a 0-32 loss to Kingston.

Jets Crash Before Kingston



Clifford Hutchinson
Halfback

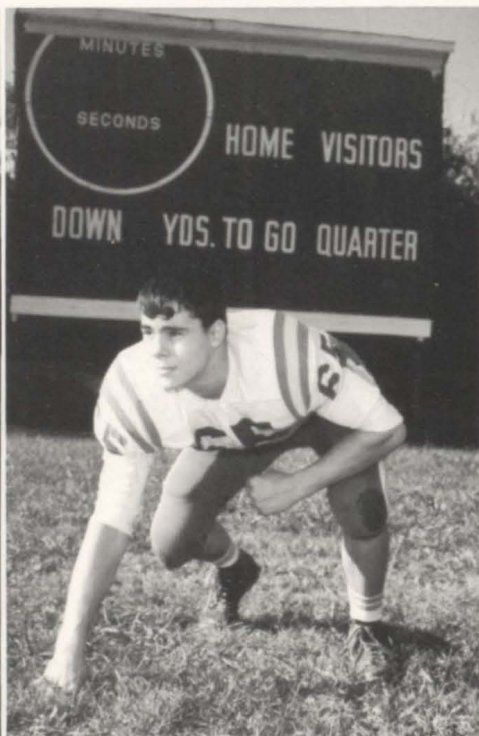

Robert Dille
Guard



Hollis Bolin
Tackle

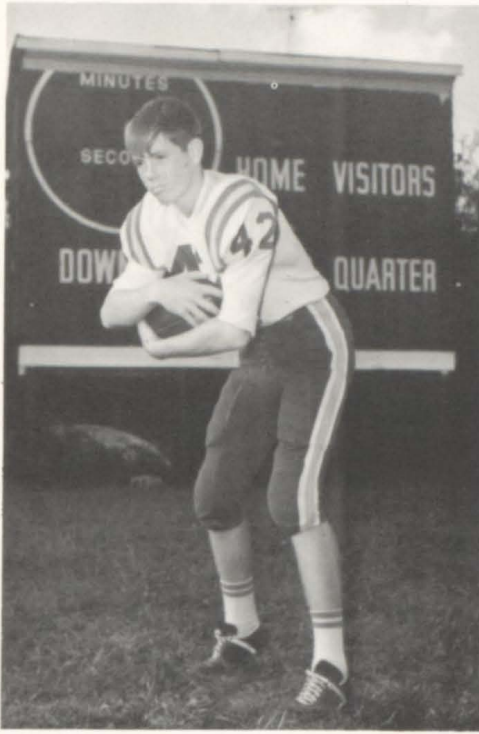

Randy Swafford
Halfback



Bobby Rhea
End



Kenneth Buckhannon
Halfback

Jets Drop Bowl Game



JAY-CEE BOWL TROPHIES—Larry Nave and David Duvall, Jets Co-Captains, accept the Jay-cee Bowl trophy for the Jets; Captain J. H. Graham takes the Best Defensive Player trophy; Elbert Davis of Alcoa wins the Best Back trophy; Co-captains Carson Keller and Tony Newman accept the Bowl trophy for the Alcoa team.



Larry Tabor
End



Roger Brewer
Halfback

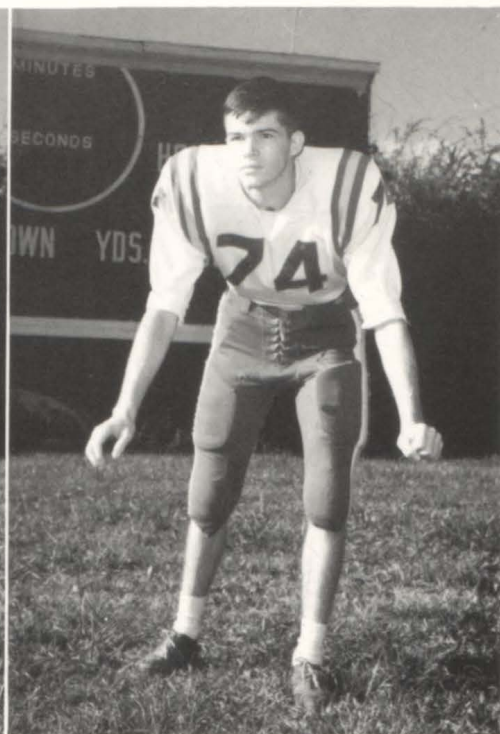

Chuck Currence
End



Bobby Dyer
Halfback



CHEERLEADERS—Our fighting spirit, the cheerleaders, were the pep pill behind the Jets. They are Janet Webb, Anita Hamby, Nancy Bryant, Margie Hale, and Linda Burgess.

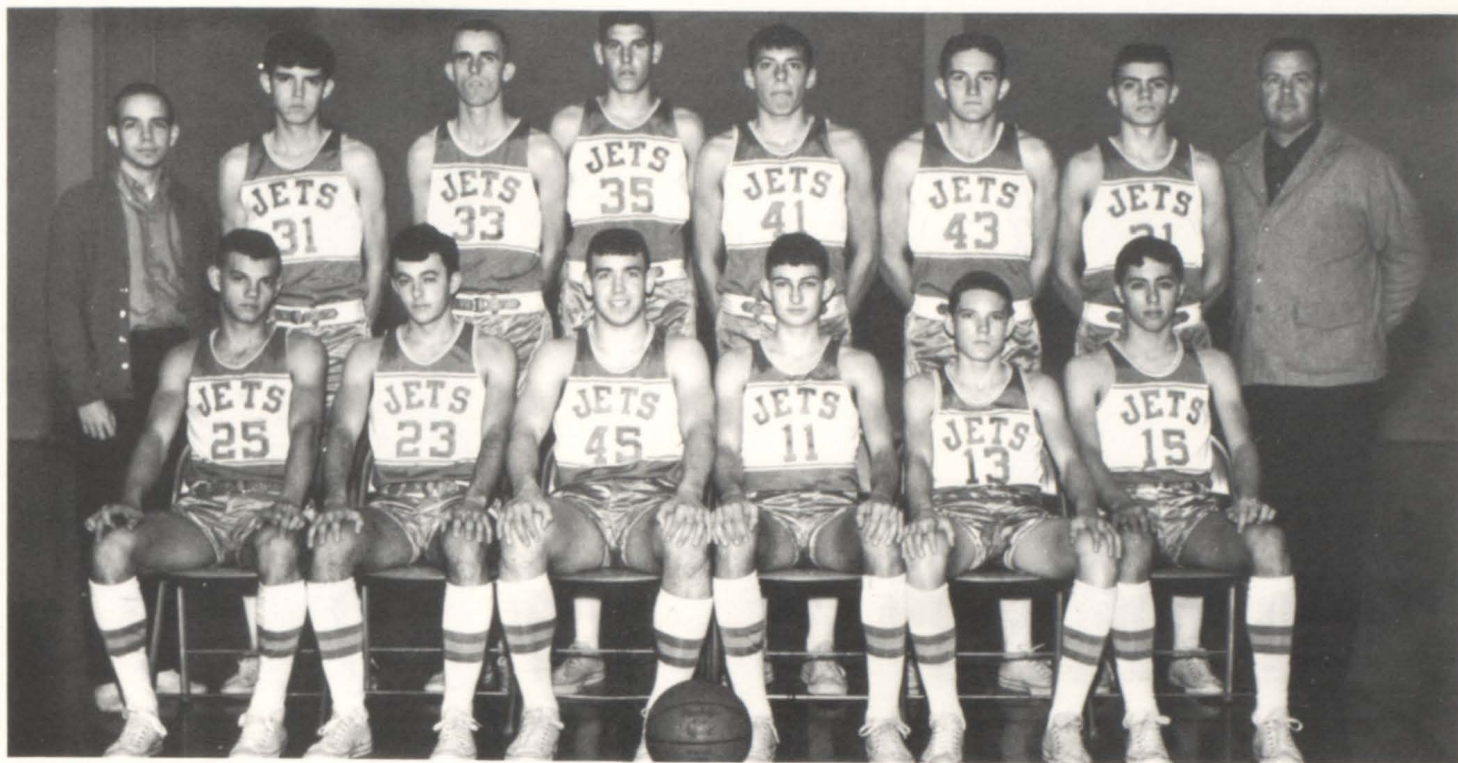

Seated, left to right: Richard Campbell, Steve Parsons, Curt Watson, Wade Harley, Eddie Hargis, Mike Welch; *Standing left to right,* Richard Campbell, Steve Parsons, Roy Human, Jackie Stevens, Fred Belvin, Larry Merkley, Eddie Hargis, Ronnie Turner, and Coach Neil Holloway.

Varsity Basketball

THE RECORD

CCHS	SCORE	OPPONENTS	SCORE
CCHS	61	Spring City	22
CCHS	52	Clarkerange	46
CCHS	58	Dunlap	38
CCHS	53	McMinn County	39
CCHS	48	Kingston	72
CCHS	41	Cookeville	42
CCHS	38	Sparta	58
CCHS	77	Spring City	52
CCHS	52	Dayton	53
CCHS	55	McMinn	52
CCHS	80	Pikeville	54
CCHS	44	Kingston	59
CCHS	52	York	54
CCHS	65	Hixon	54
CCHS	63	Livingston	43
CCHS	59	Hixon	53



Mr. Neil Holloway
Coach

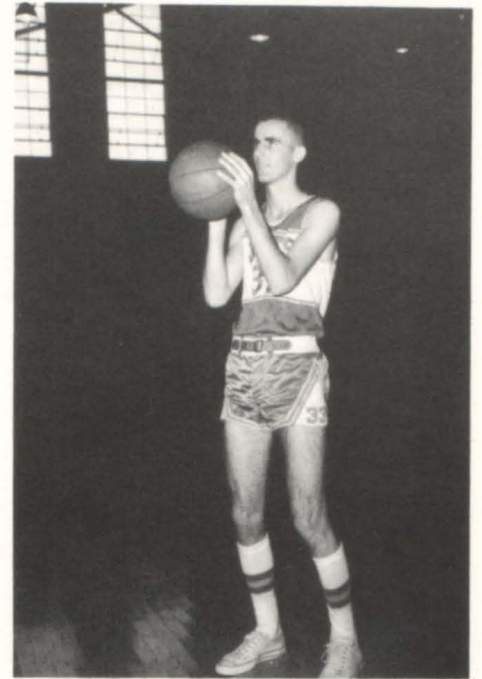

Jackie Stevens
Forward

CCHS Jets B-Team

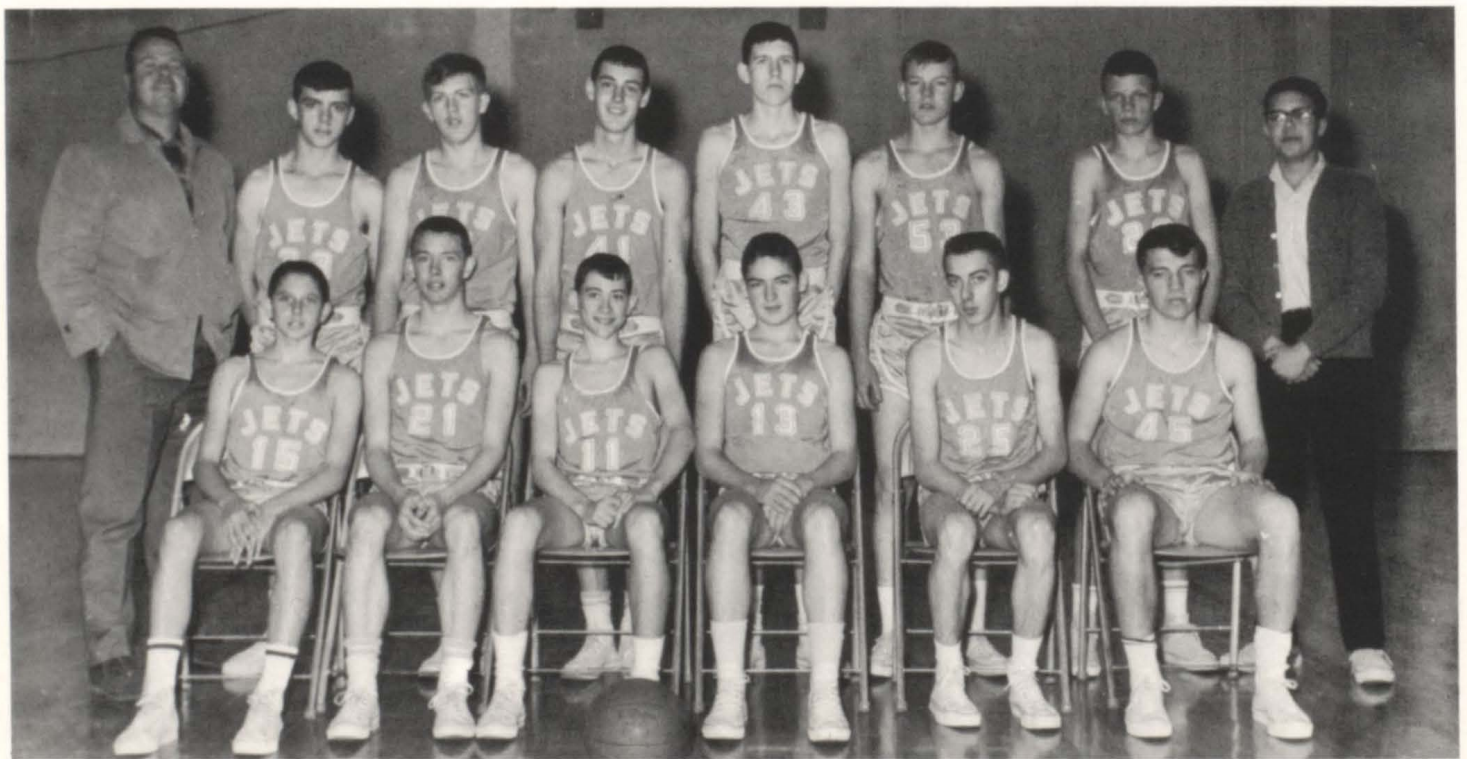

Seated, left to right: Robert Parsons, Charles Rankhorn, Denny Brown, Jimmy Hill, Wayne Keyes, Jim Thompson; *Standing, left to right:* Coach Neil Holloway, Frank Barnwell, Danny Nichols, Stan Lewis, Robert Newberry, Earl Taylor, David Elmore, Manager Marc Sims.

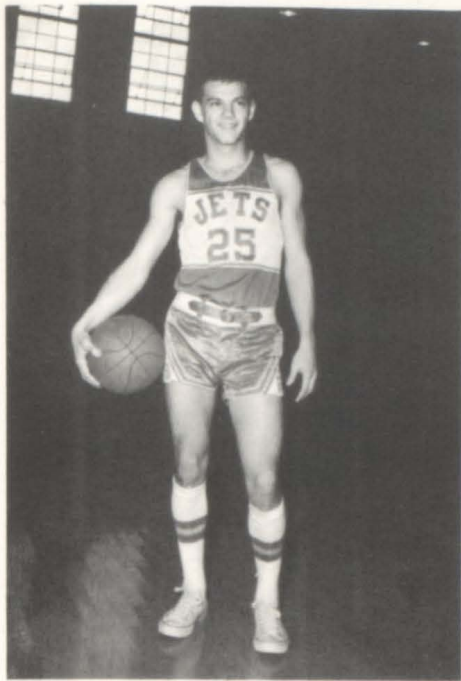

Richard Campbell
Guard

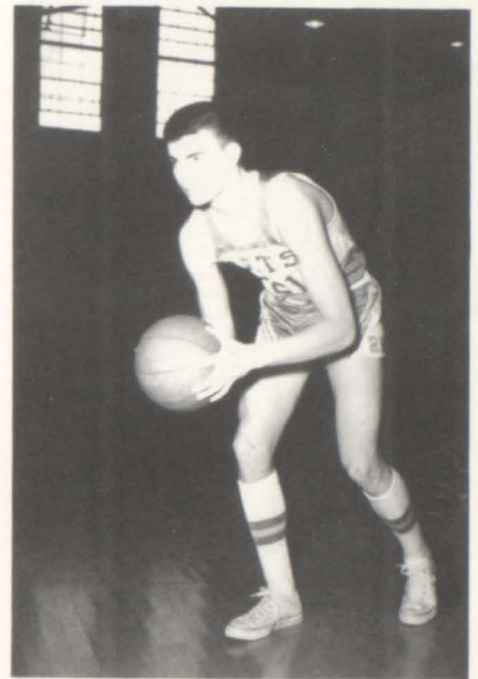

Ronnie Turner
Guard

Aerial Attack



PARSONS JUMPING—It looks as if Jets guard Steve Parsons is being edged out in a jump for the ball, but that's the way the ball bounces, as the Jets know . . . and anyway, it is the final score that counts.



Larry Merkley
Forward



Steve Parsons
Guard

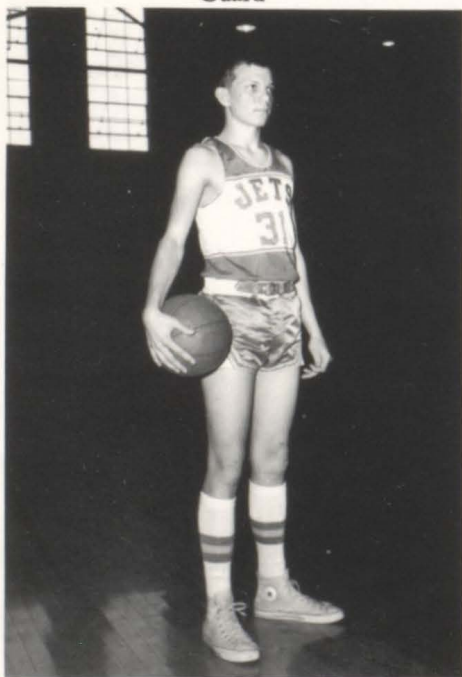

David Elmore
Guard



(Courtesy of Crossville Chronicle)

STEVENS GRABS ONE—Jets forward Jackie Stevens peals one off the backboard for a neat rebound. In spite of the ensuing scramble, Stevens managed to hang on and get the ball to the Jets end of the court. Playing of this type was characteristic of the Jets during most of the season. The game ended, Jets 53, McMinn Co. 39.

Rebound

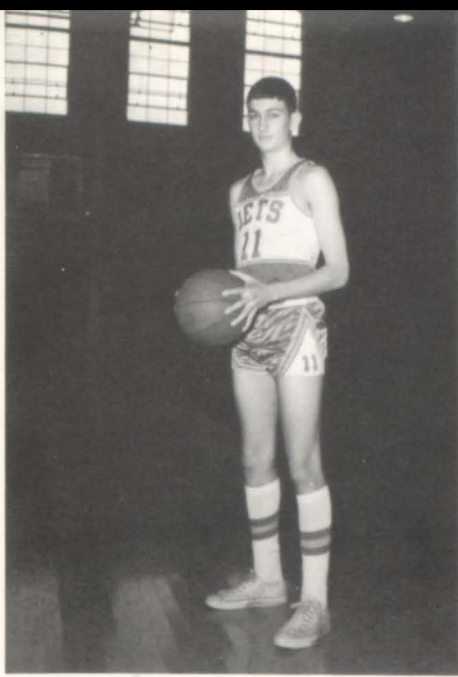

Wade Harley
Forward



Fred Belvin
Center

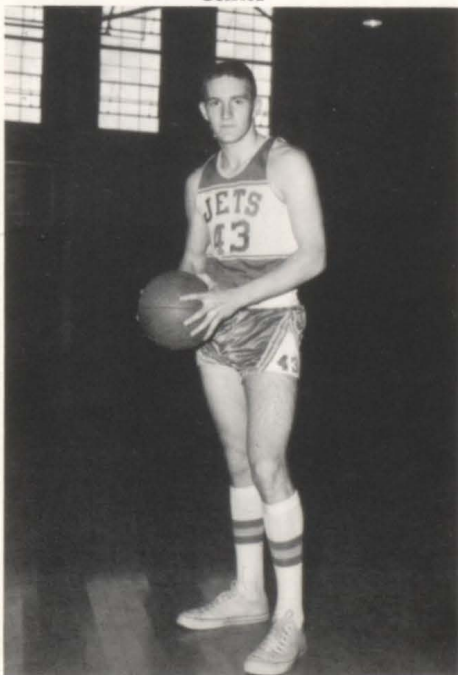

Eddie Hargis
Guard



THE JETS MAKE TWO—Jets Larry Merdle rolls in and up, warding off defenders like flies to make two. Advancing on their score continually, the Jets edge their way to victory in most of their games. Jets score 58, Dunlap 38.

Larry's Lay-up

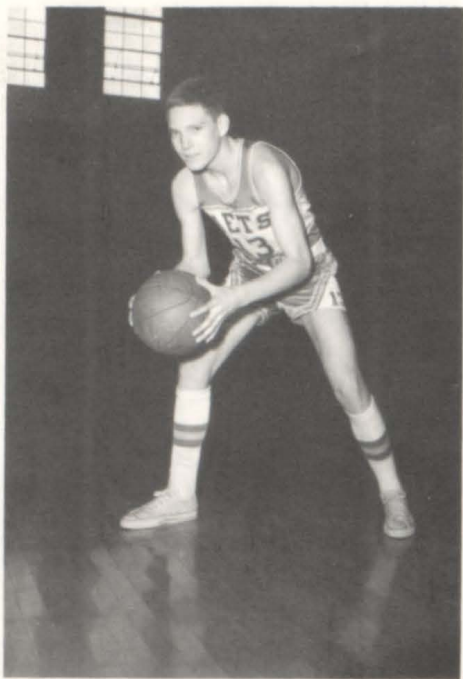

Eddie Hayes
Guard

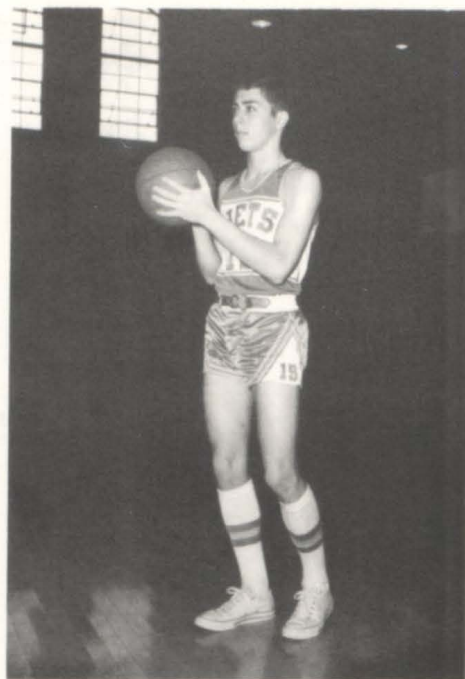

Mike Welch
Guard

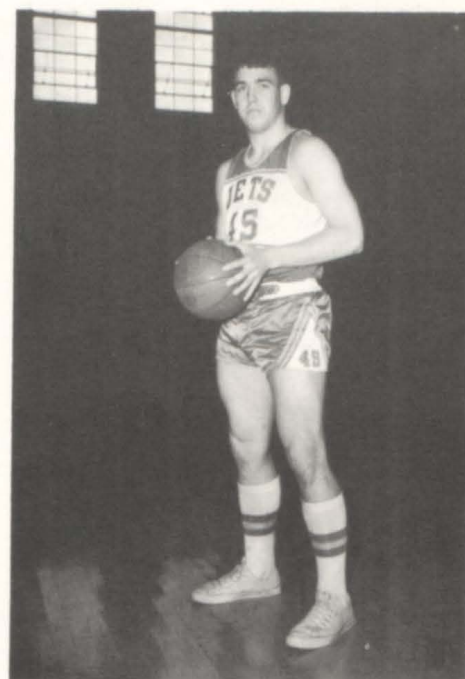

Curt Watson
Forward

Sparta Scramble

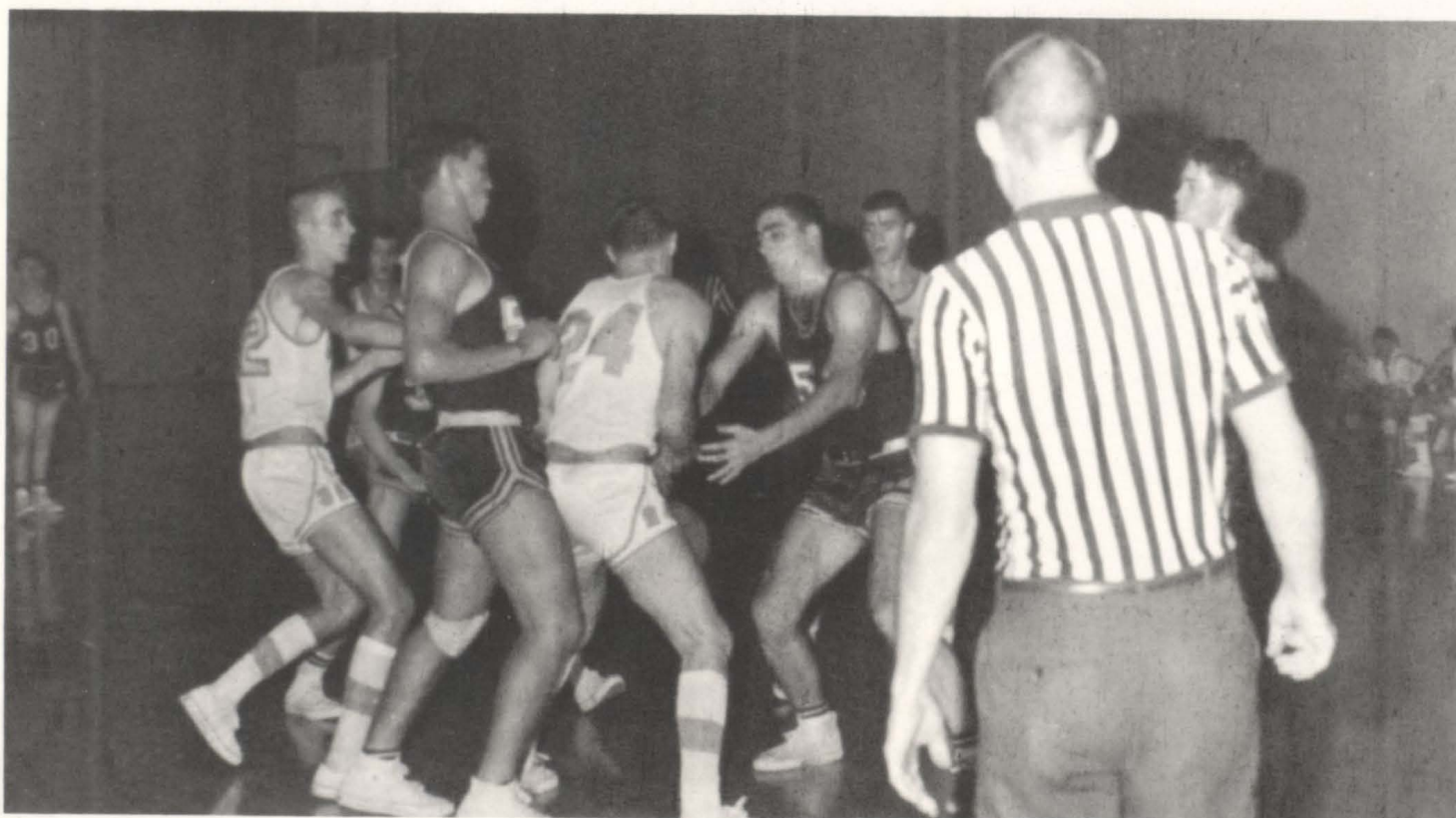

(Courtesy, Crossville Chronicle)

JETS FIGHT FOR BALL—Jets battle it out for ball control as Jackie Stevens and Ed Hargis cling to the ball in spite of the opponents' scramble for it.



Kneeling, left to right: Marie Hixon, Mary Edmonds, Pat Woody, Marcia Hixon, Barbara Kemmer, Ruth Smith; *standing:* Manager Brenda Kemmer, Paula Bingham, Carolyn Stone, Katie Smith, Kay Sherrill, Sandy Bilbrey, Vivian Nevils, and Coach Bill Thompson.

Girls' Basketball

THE RECORD

CCHS	SCORE	OPPONENT	SCORE
CCHS	71	Spring City	36
CCHS	40	Walland	44
CCHS	47	Bradley County	58
CCHS	47	Clarkerange	48
CCHS	50	Bradley County	69
CCHS	58	Dunlap	36
CCHS	55	McMinn County	36
CCHS	46	Kingston	44
CCHS	46	Cookeville	38
CCHS	57	Sparta	53
CCHS	54	Spring City	35
CCHS	59	Dayton	49
CCHS	50	McMinn County	35
CCHS	47	Pikeville	34
CCHS	45	Kingston	35
CCHS	76	York	46
CCHS	68	Hixon	42
CCHS	62	Livingston	44
CCHS	78	Hixon	75



(Courtesy, *Crossville Chronicle*)

BINGHAM SCORES—Paula Bingham succeeds in an all-out effort to push the Jetettes ahead for another thrilling victory.

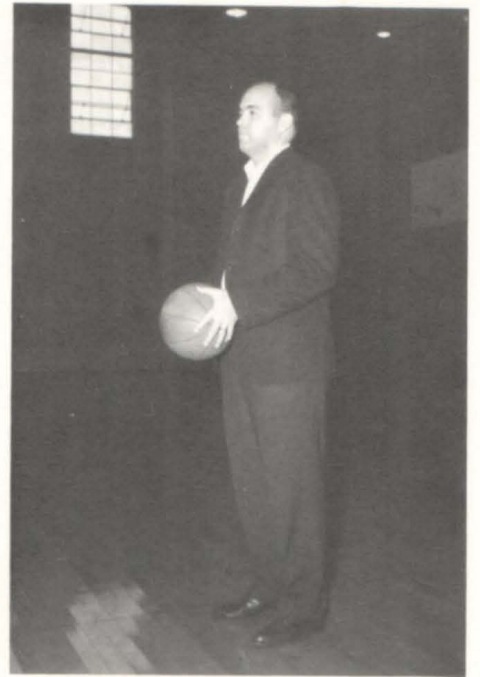

Coach Bill Thompson



Katy Smith
Forward



(Courtesy of *Crossville Chronicle*)

KATY'S LAY-UP—The Jetettes big charger, Katy Smith tosses a missile into the wild blue yonder, and collects another two points for the scoreboard.



Vivian Nevils
Guard



Carolyn Stone
Forward



Paula Bingham
Forward



Barbara Kemmer
Guard



Marcia Hixon
Guard



(Courtesy, *Crossville Chronicle*)

JETETTE BALL—All hands go into the air in a wild grab for the ball, but Katy's well-directed toss sends it soaring over the heads of the Spring City defenders.

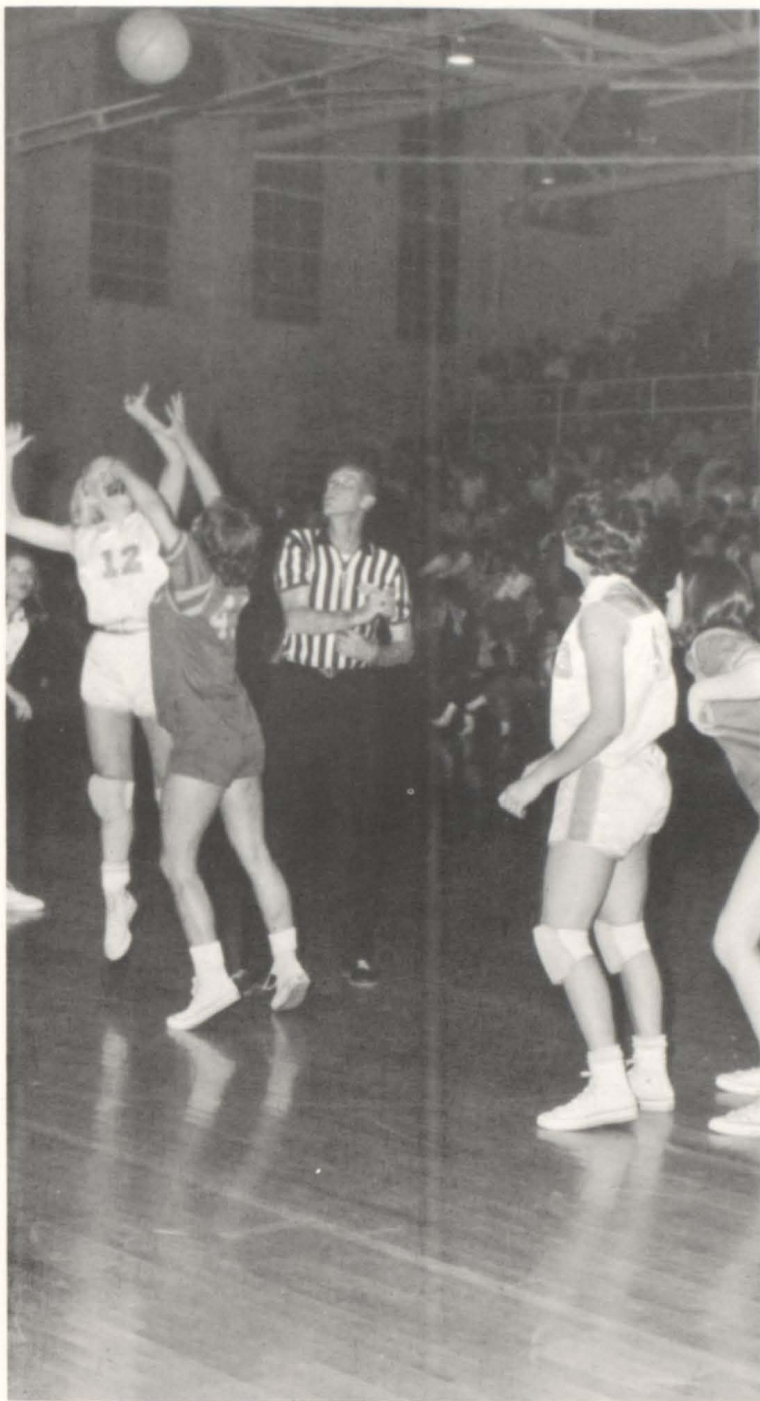

(Courtesy, *Crossville Chronicle*)

"IT'S UP TO YOU, GIRLS," the official says in effect as he folds his arms and waits to see what will happen as Paula Bingham and her Dayton counterpart contend for possession.



Sandy Bilbrey
Forward



Pat Woody
Guard



Mary Edmonds
Guard



Marie Hixon
Forward



Kay Sherrill
Guard



Ruth Ann Smith
Forward



(Courtesy of Crossville Chronicle)

THROUGH DOUBLE TEAMING—Katy squeezes in between Mc-Minn County's defense and another victory.

THE SEASON IN REVIEW

In the 1966 season the Jets varsity squad racked up a 51 per cent winning tally by taking nine of their regular season games. Their record was aided by the outstanding efforts of Jackie Stevens, who many times scored in double numerals, and leads the team in scoring.

Larry Merkley was runner-up as high score man.

Throughout the season the Jets, led by Coach Neil Holloway, remained one of the strongest teams of the Tri-County Conference.

The Jetettes had a record of fifteen wins and four losses, with a 74 per cent record of their total games. Headed by high-scoring forwards, Katie Smith, and Paula Bingham, the girls were able to maintain one of the longest winning streaks in the state. Under the leadership of Coach Bill Thompson, they enjoyed one of their most successful seasons. They won three of their games in the Tri-County Tourney.

TOURNAMENT RECORD

Boys

Who	Score	Cumberland County	Score
McMinn	56	Cumberland County	72
Rockwood	63	Cumberland County	62

Girls

Oliver Springs	67	Cumberland County	68
Harriman	50	Cumberland County	52
Midway	47	Cumberland County	59

Coaches and non-graduating players are already looking forward to next year with a view to building other outstanding teams.



MEMORIES

Moments of laughter, moments of sorrow, moments of love, moments of hate, moments to remember, and moments to forget—these are our memories of Cumberland County High School.

**"You Can't
Get
There
from
Here"**

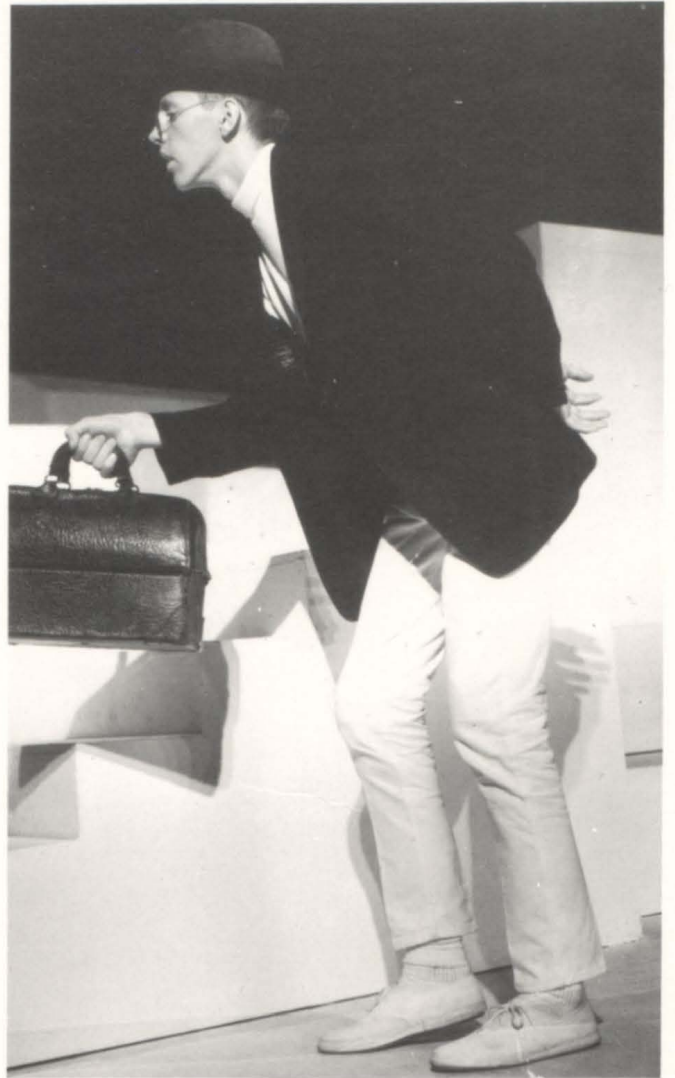

"Yeah, It's Me..."



"It's a Boy!—It's a Girl!—It's a Baby!"



"Gosh, Mom! I'm winning!"



"From Scattered Lands the Wise Men Came..."



"Yes, Homer?"

THE CAST

Charlie Smith	Nan's father
Claudine Smith	Nan's mother
Nan Smith	The Smiths' 18-year-old daughter
Miss Beulah Flowers	First Grade Teacher
Danny Houston	Friend of Nan
Roscoe	Friend of Danny
Emerson Sidwell Parker	The Parkers' 18-year-old son
Joe Parker	Emerson's father
Ella May Parker	Emerson's mother
"Doc" Wingate	Town doctor
Principal Woodruff	High School Principal
Homer	First Grade Student



"No. I'm Not Going!"



"Like a Foolish Cinderella, I Forgot the Witching Hour!"

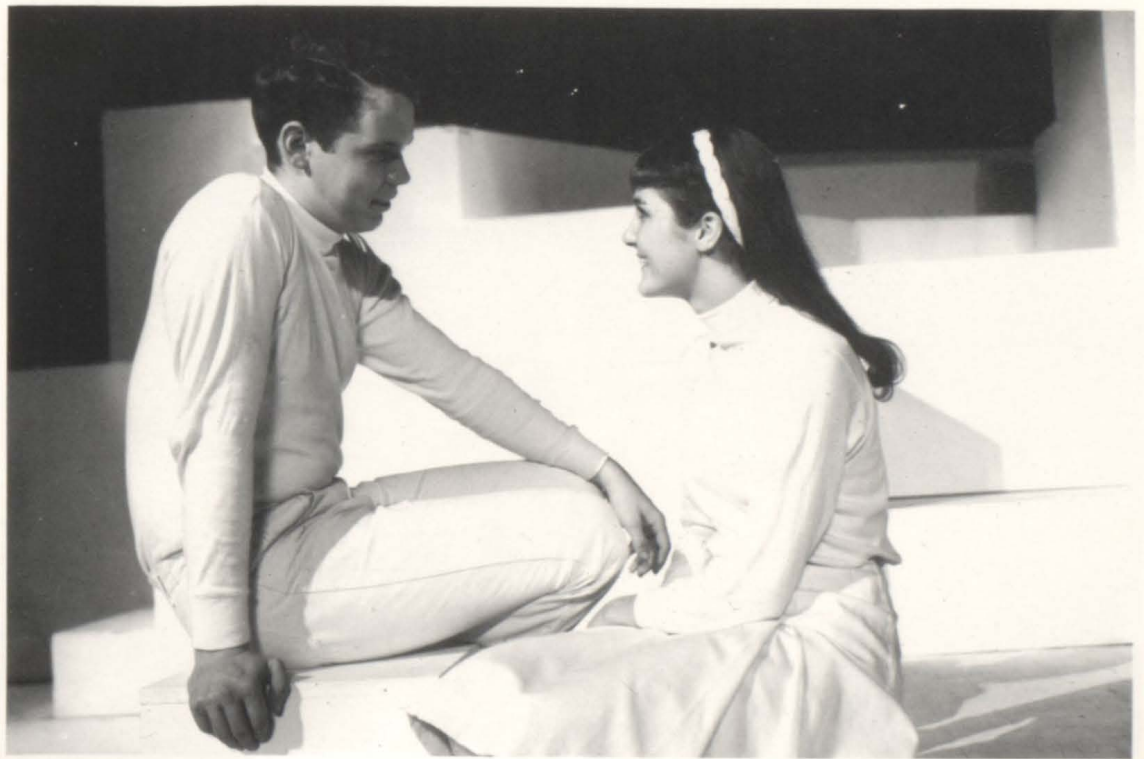

"A Crush on *You*, Nan. I Still Have It."

THE CAST

Charlie Smith	Mark Featherston
Claudine Smith	Marianne Metcalfe
Nan Smith	Nancy Davis
Beulah Flowers	Peggy Tucker
"Doc" Wingate	Joel Richards
Danny Houston	David Shaffer
Roscoe	Robert Schofield
Emerson Sidwell Parker	Dan Vandever
Joe Parker	Randy Moses
Ella May Parker	Linda Honeycutt
Principal Woodruff	Ralph Bilbrey
Homer	Charles Wilson
Tommy Metcalfe	Musical Coordination and Accompaniment



"Emerson's just like his father—give him a crisis and he bawls."



"This Day is Ours to Have and to Hold..."

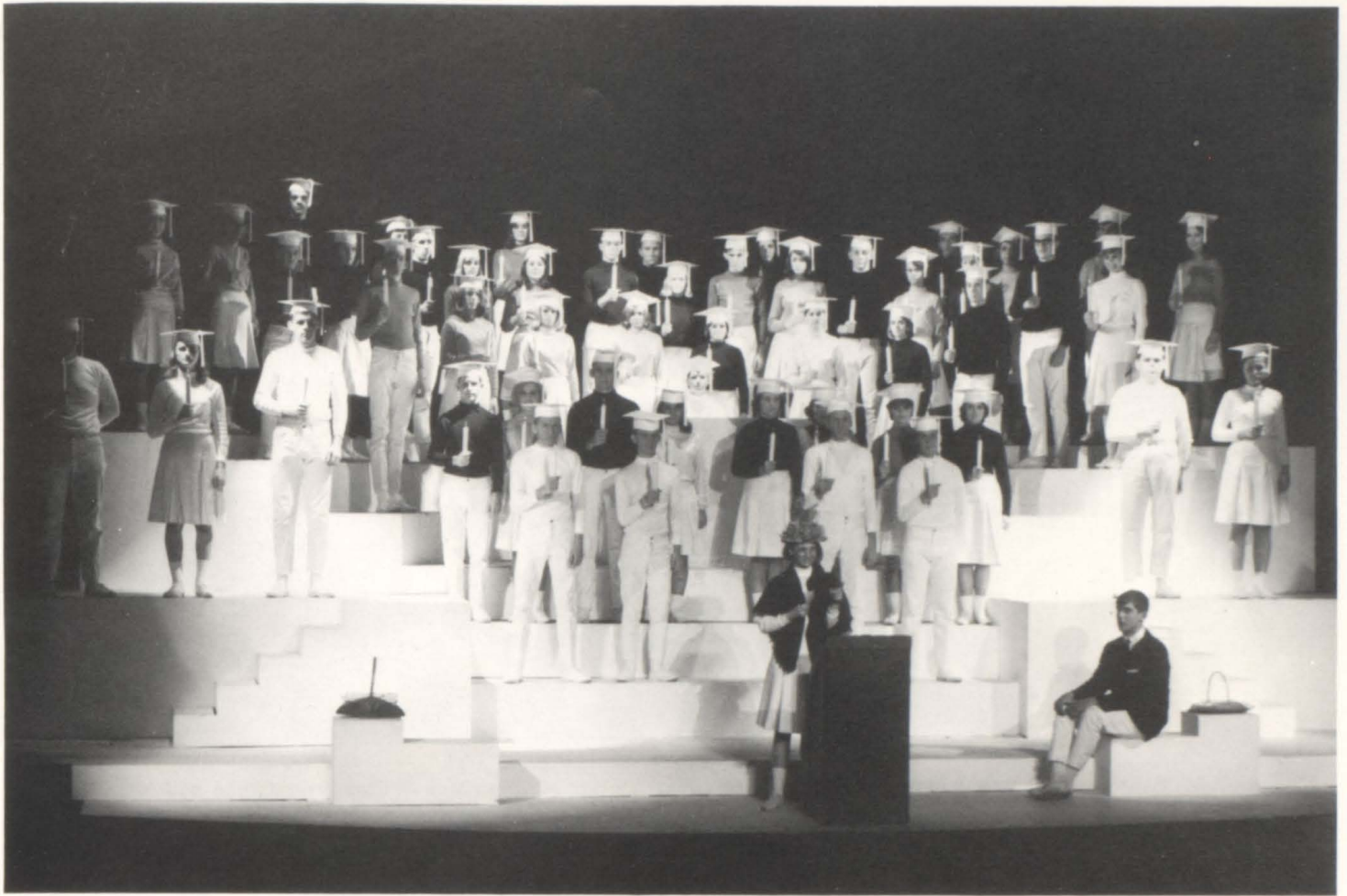

"Find bigness in the small corners of life. Seek completeness of self from the bits and pieces that pass your way."

"You Can't Get There From Here"

A Play With Music Written and Directed by Paul Crabtree
for the Senior Class of 1966.

"You Can't Get There from Here" is a touching story of today's youth as they search for their identity. It relives all the unforgettable days in one's life—birth, the day you learned what "why" meant, cowboy games, the reality of death, the first day of school, and graduation. It is filled with love and laughter, and tears."

The foregoing pictures and captions are taken from the Senior Play of 1966—
"YOU CAN'T GET THERE FROM HERE."



Randy Marlow seems to be asking "Who? Me?" as Miss Wilson presents him with the DAR medal—for the "best citizen."

DAR Awards

Each year the Daughters of the American Revolution give a "Good Citizenship Pin" to two outstanding high school students. These students must possess high abilities of leadership and honesty, dependability, service and patriotism.

Nancy Davis was chosen because of her character and high qualities of leadership, patriotism and broad service.





The Senior football boys have waited four long years for the moment when Coach Fox would shake their hand and give them their letters.



Those who have stood before the whole student body know the nervous butterflies that take possession of the stomach.

This year three of our boys were awarded trophies for outstanding skill and sportsmanship.



There were those days when you
thought the work would never end!



The senior girls do a lot of the routine work in the guidance office.



Orion Miller tries to finish his book before reaching the classroom.

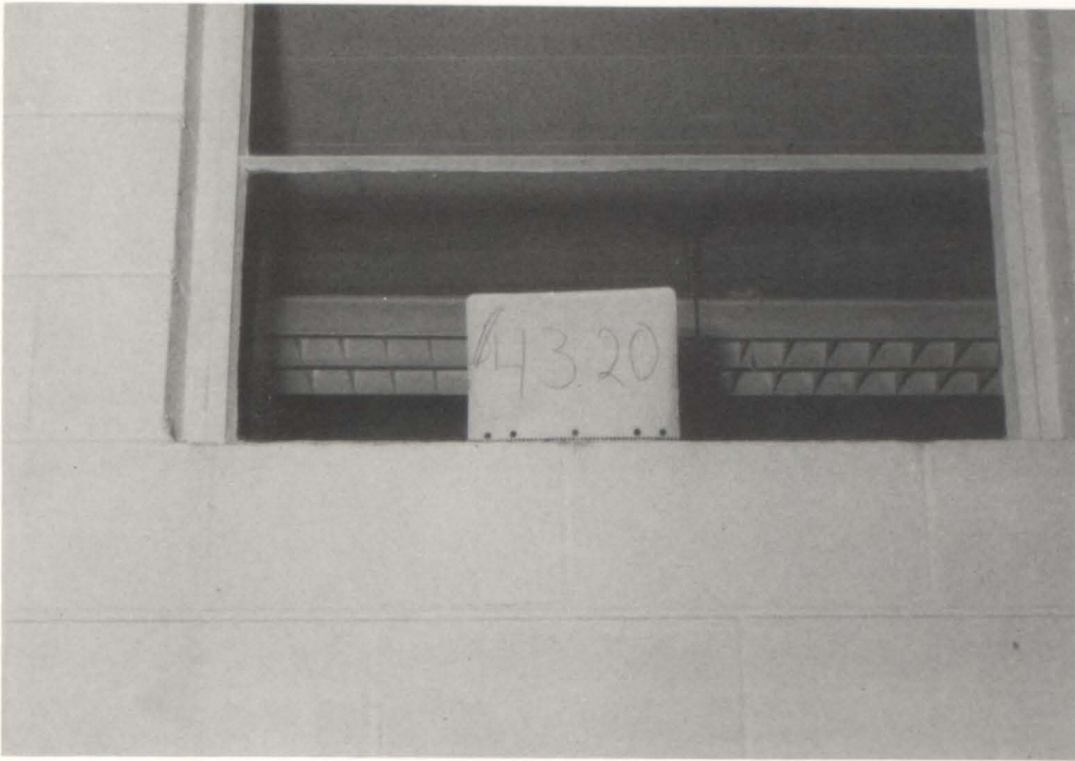

Someone seems to think that one good classroom should be worth at least \$43.20.

There were days when you weren't quite sure just how much you thought of the old place.

Sometimes honor-study halls turn into gab sessions.



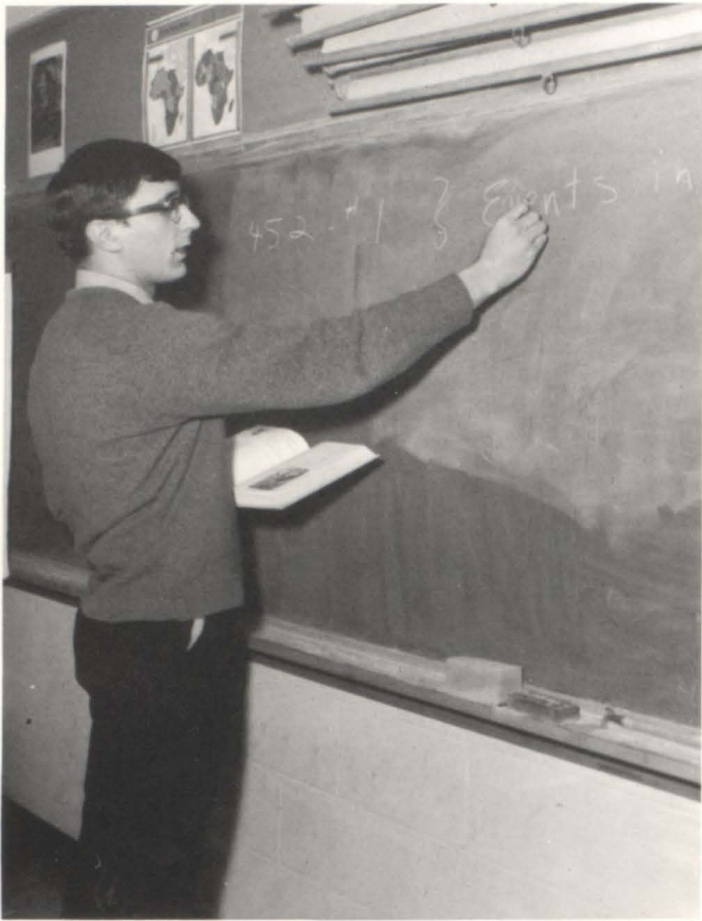

Mr. Frank Schin took over for Mr. Maynard's classes for the quarter.

No one will forget the Student Teachers. Some were young and ambitious—but all were appreciated for their sincerity and their tireless efforts.



Miss Nancy Ferguson's winning smile makes learning easy. She works with Miss Wilson in English IV.



A lot of work went into those term papers and oral reports.

Steve Dillon gives report in art appreciation class.

Term papers were no laughing matter—there was a lot of work and time that went into the production.





Junior Class Float

There were moments of joy, when we recognized what combined efforts could produce.

Senior Class Float





DeNell Norrod searches for a misplaced paper.

There were those days when nothing went right.

Danny Clifton doesn't look too happy about entering the Principal's office.

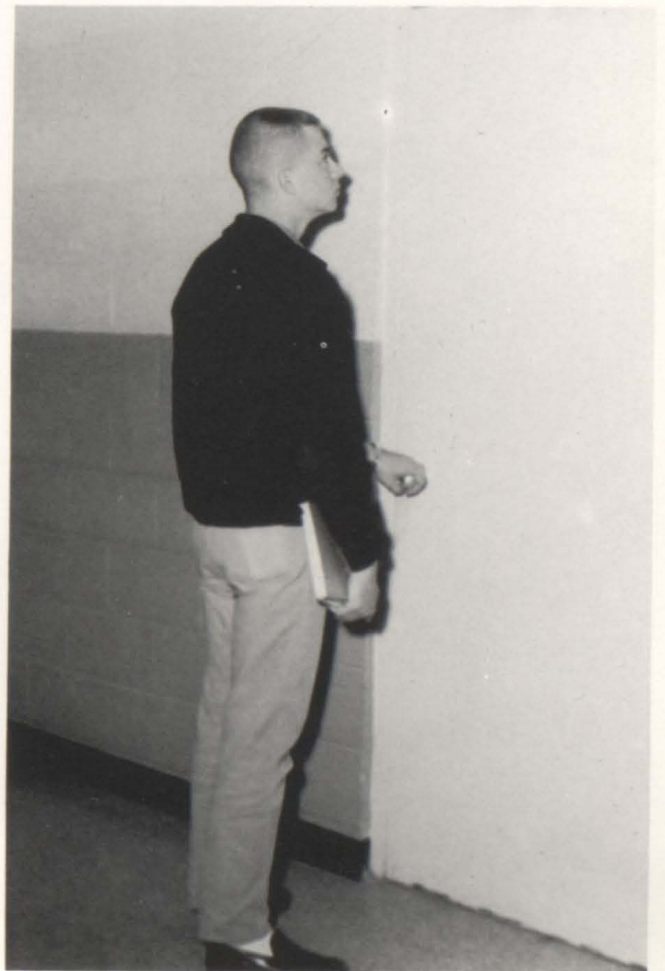

There were those nights when you
could do no wrong.



Cheering supporters of the "Jets" fill the
C.C.H.S.'s gym.

C.C.H.S.'s Cheerleaders are Pat Shadden, Anita Hamby, Linda Burgess, Janet Webb, Margie Hale, and Nancy Bryant.





These select members of the C.C.H.S. Band swing to popular tunes.

There were moments when you wished you could put your horn up and join the others in the hall.

Over a thousand students fill the halls during the break between classes.





There was that moment when our rings came—and later that still greater moment when we received word that we had been accepted at the college of our choice.

There are a lot of different ways of showing off senior rings.

One has a right to be all smiles when one receives a letter saying he has been accepted at college.





There comes a time when the halls are all empty, and the front doors close behind the seniors for the last time... a time when the seniors face the world.

Who can pinpoint the still loneliness of an empty hall?

Relief comes to a senior as he walks for the last time through the school door, but at the same time a flame of caution burns in his eyes as he views the world.





3

CLASSES

Scores of seniors, ready to face the world; scores of juniors, gaily anticipating being seniors; scores of sophomores, dreaming of being juniors; scores of freshmen, hoping to be sophomores—these are our classes at Cumberland County High School.



Ronnie Speich
Treasurer



David Shaffer
Vice-President



Randy Marlow
President



Peggy Tucker
Secretary



Ralph Bilbrey
Sgt.-at-arms

SENIOR CLASS OFFICERS

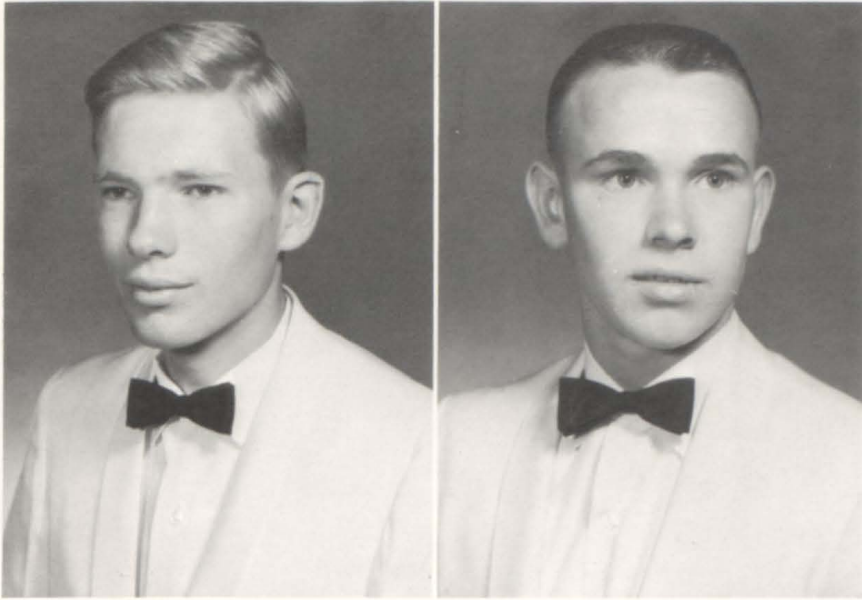

Adkins, Lawrence

Alley, Kenneth

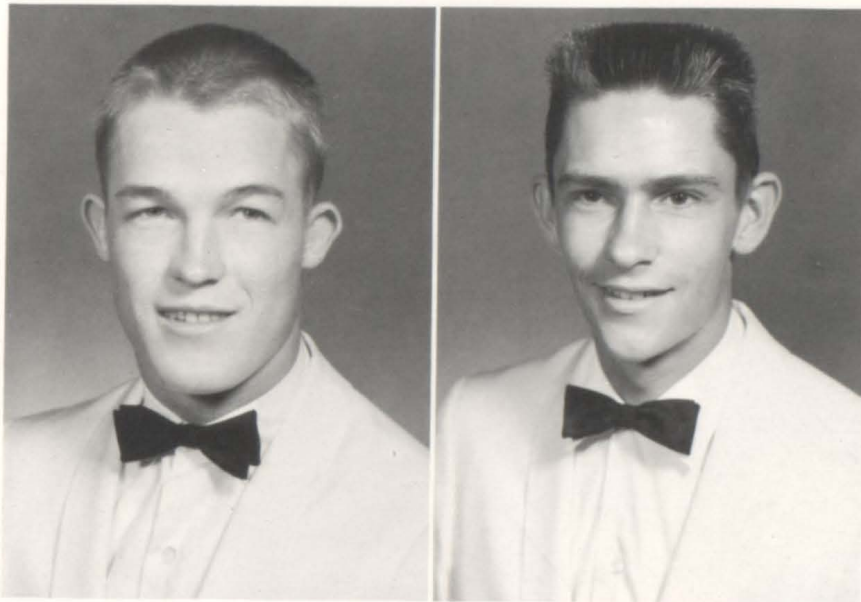

Altum, Kenneth

Atkins, David

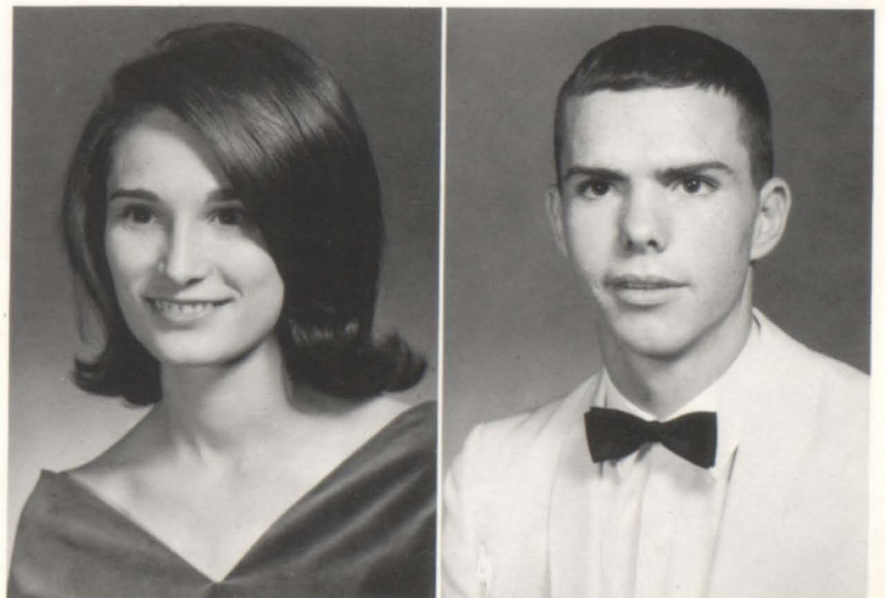

Atkinson, Diana

Barnwell, Edward

Barnwell, Steve
Barnwell, Linda

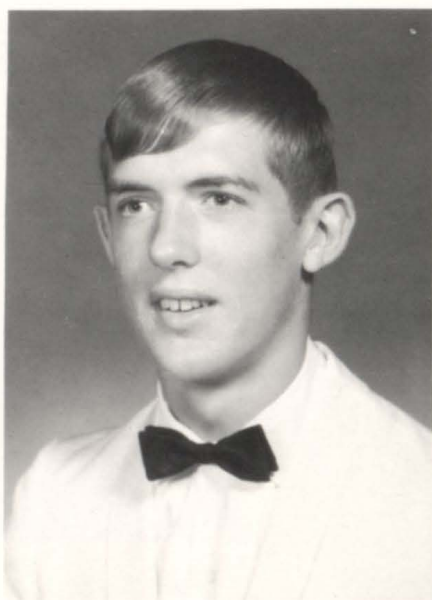
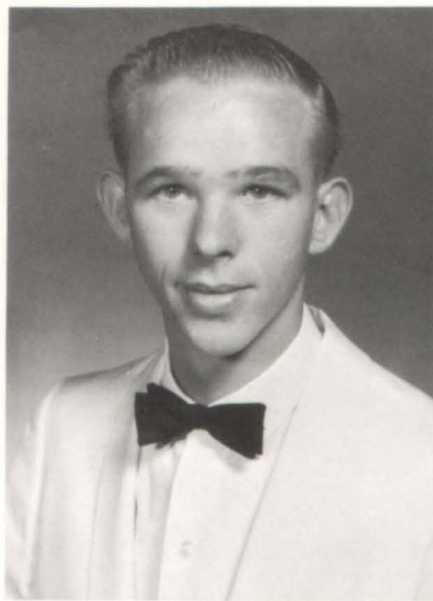

Bilbrey, Ralph
Bingham, Paula



Blaylock, Jacqueline
Bolin, Edward

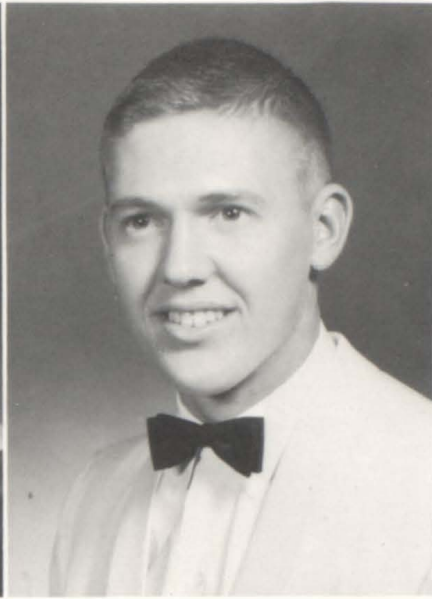

Bolin, Louise

Brady, Benny



Brady, Bonnie

Branstetter, Lucille

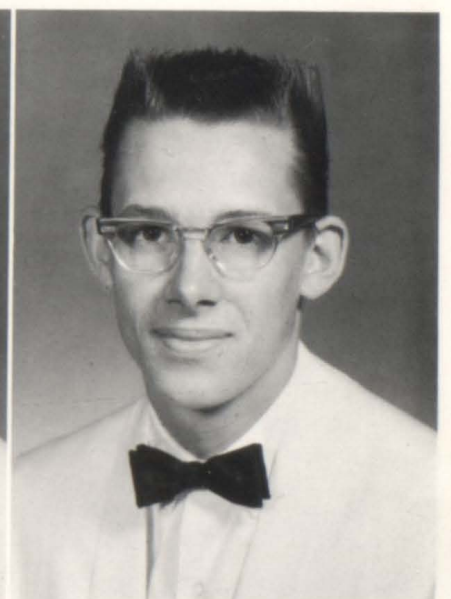

Brendel, Robert

Brewer, Gordon

Bristow, Syble

Brown, Gale

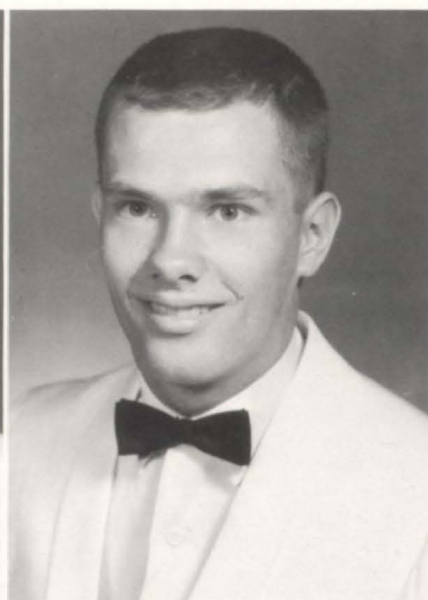
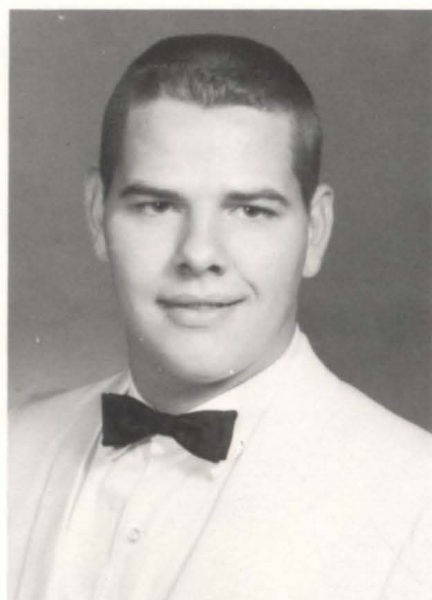

Brown, Harry

Brown, Jerry

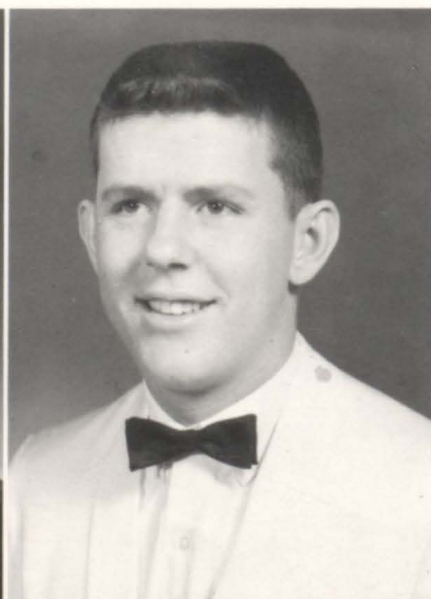

Bryant, Nancy

Bryson, Ted

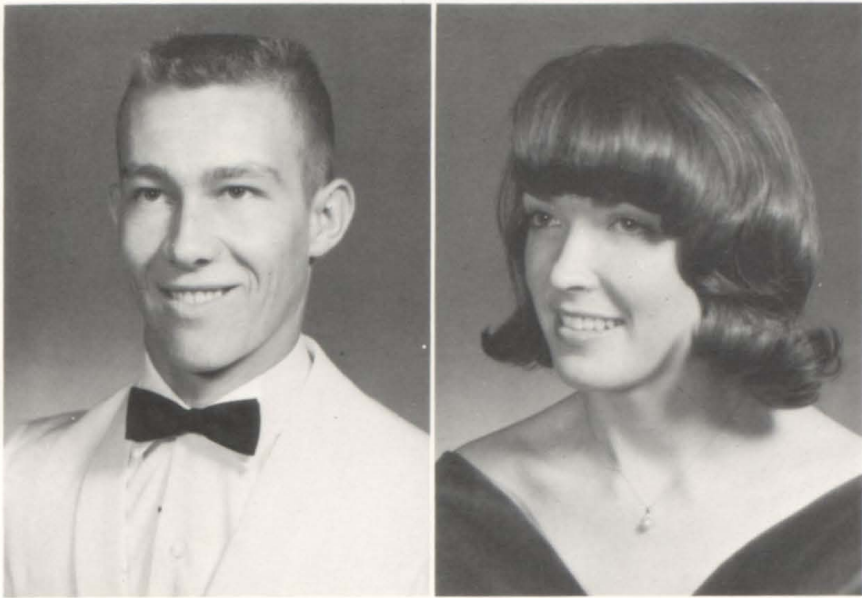

Buckhannon, Jimmy

Buckner, Linda



Burnett, Carol

Campbell, Bernice

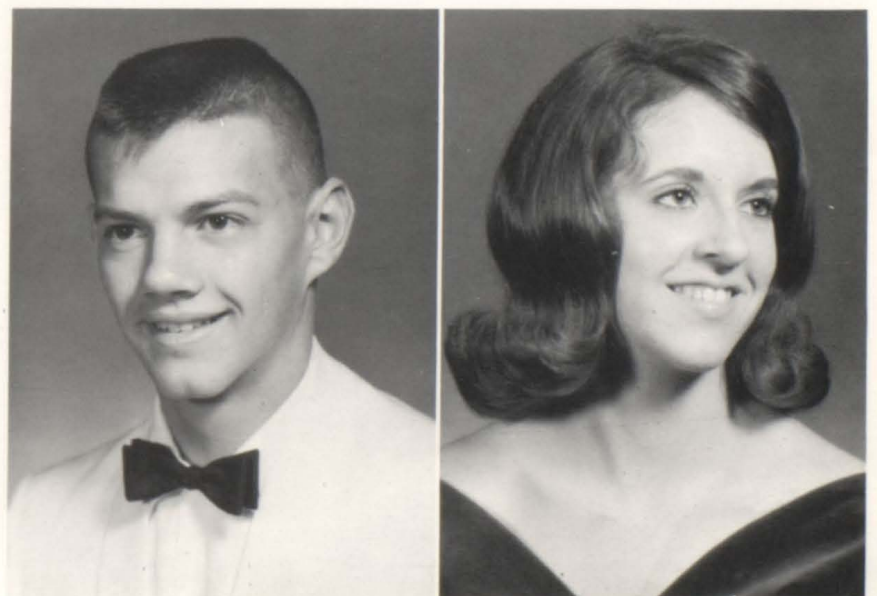

Campbell, Richard

Campbell, Sharon

Campbell, Virginia

Carr, Denton

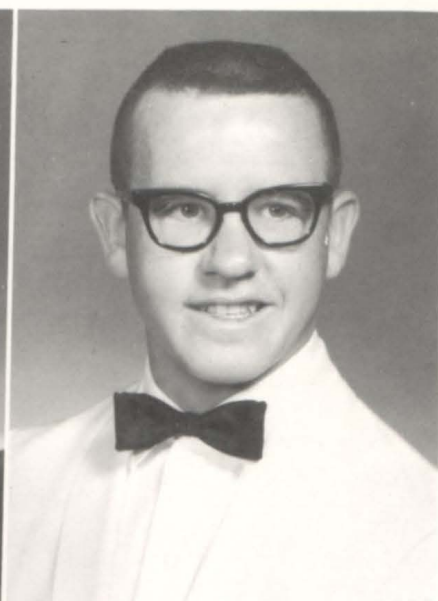

Carr, Elizabeth

Carson, Mary

Clark, David

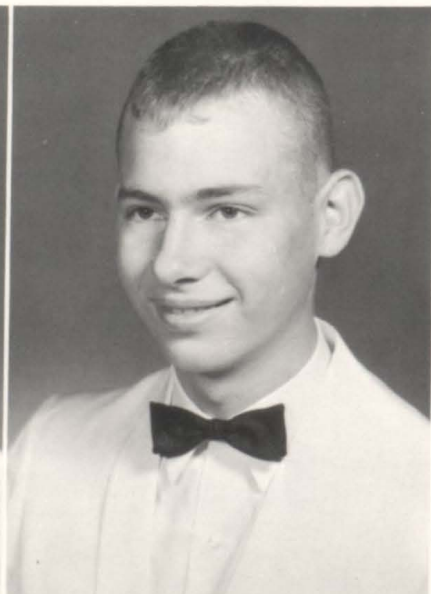
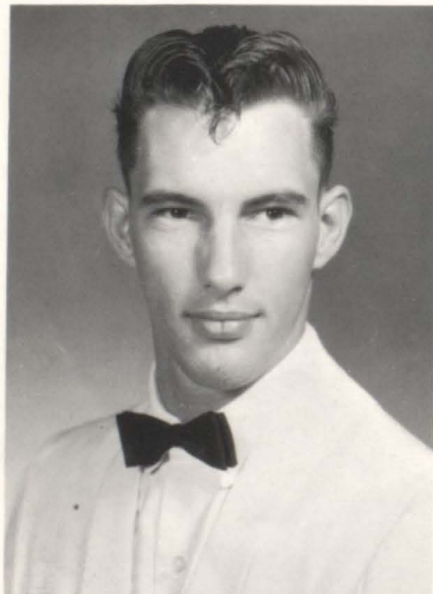
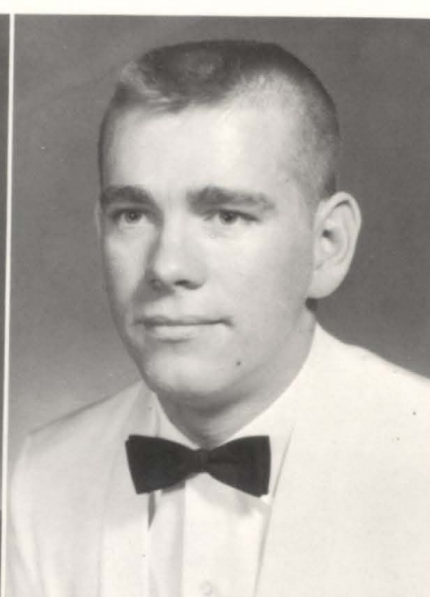
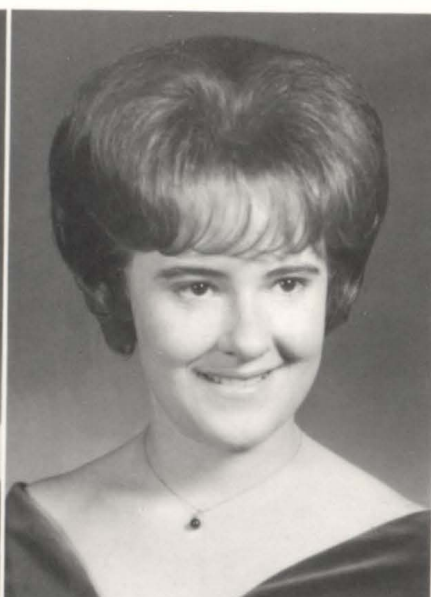

Clarr, Darrell

Clifton, Danny

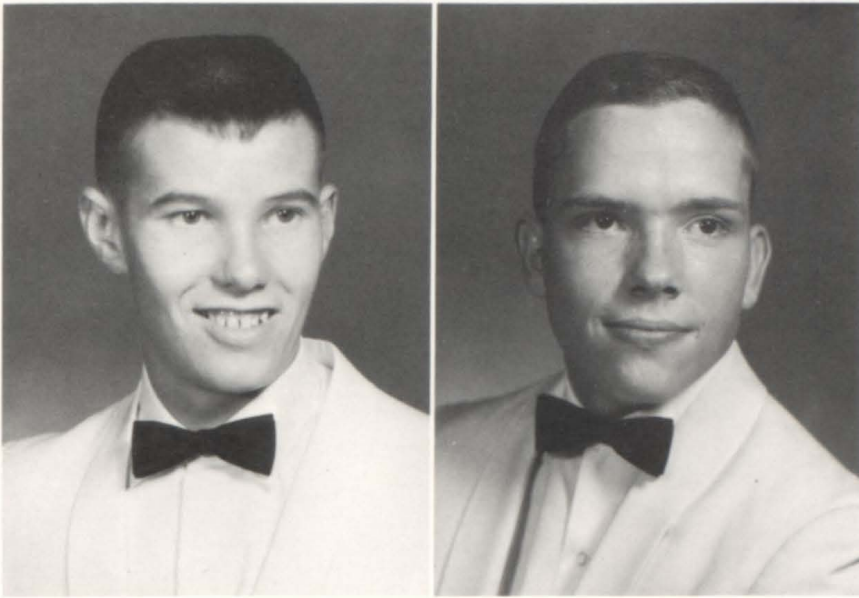

Cline, David

Conley, Robert

Cooter, Vickie

Coscia, Joseph

Cottrell, Bessie



Cox, Gloria

Cox, Diane



Cox, Zolla

Davidson, Barbara

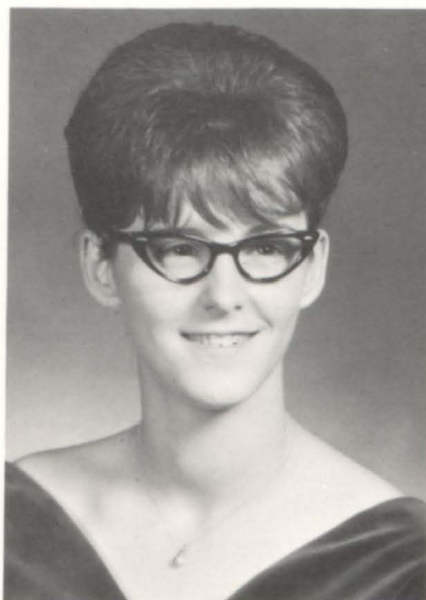

Davis, Eddie

Davis, Frank

Davis, J. C.

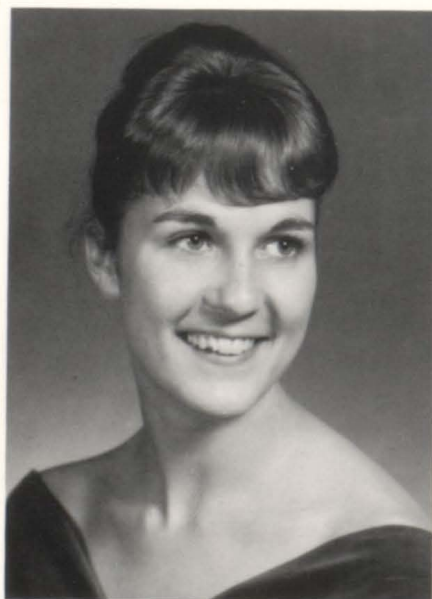
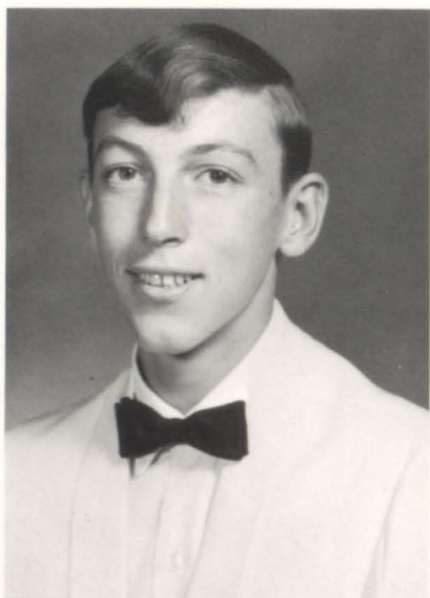

Davis, Nancy

Davis, Janice

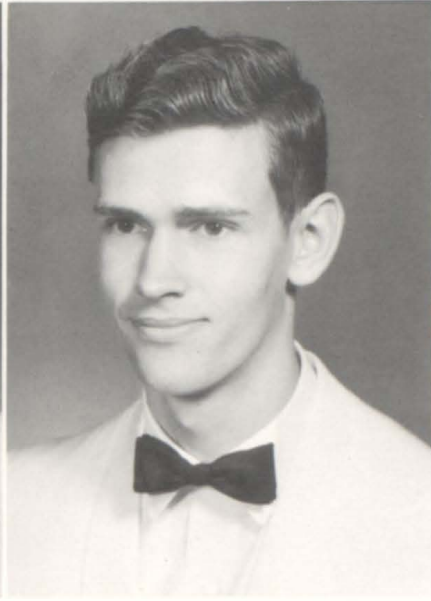
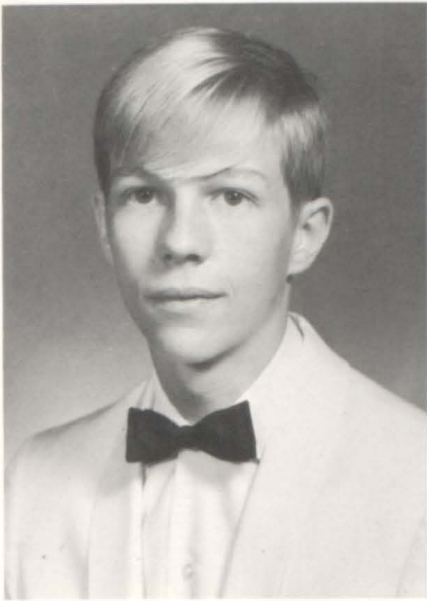

Dillon, Steve

Dishman, Ronald

Dodson, Merle

Douthitt, Kathleen

Dyer, Lou

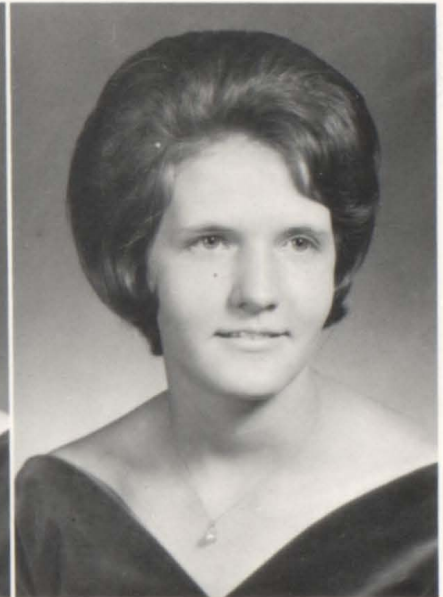
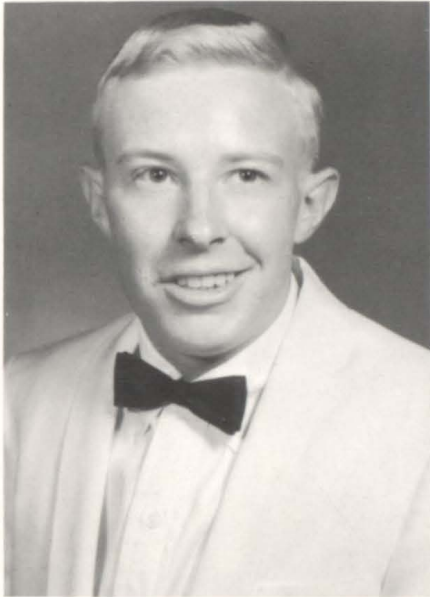

Dyer, Sue

Edmonds, J. B.

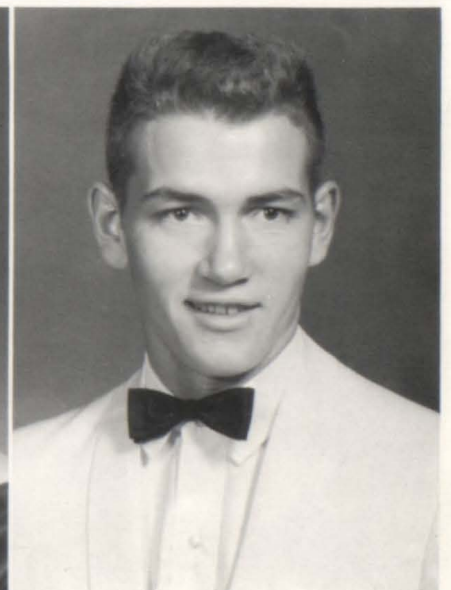

Edmonds, Pat

Edmonds, Richard

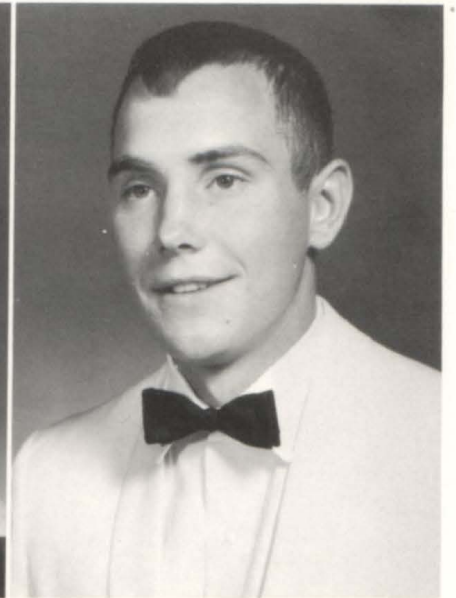
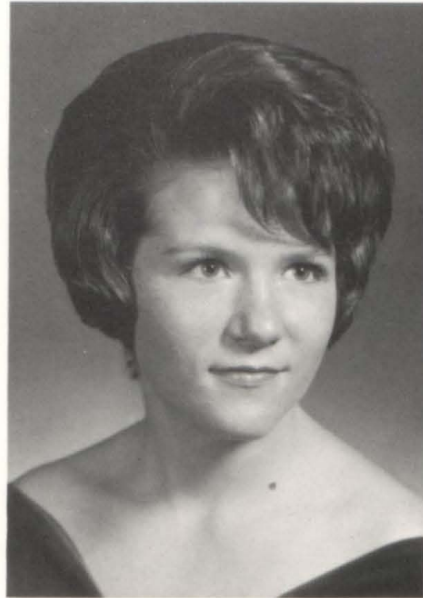

England, Paul

Evans, Glenda

Fagan, Cornell

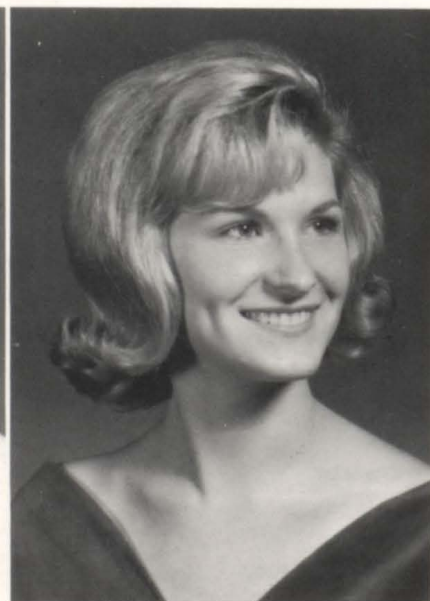
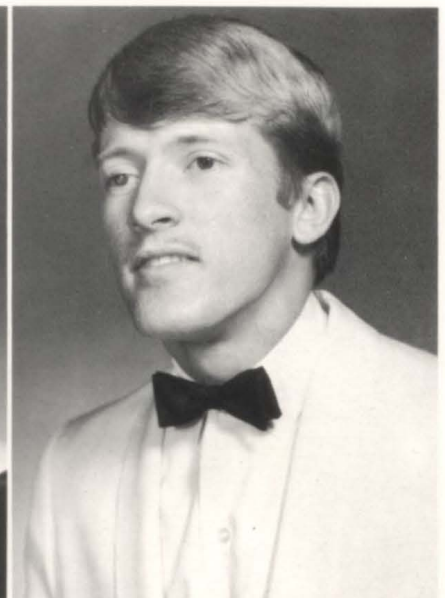
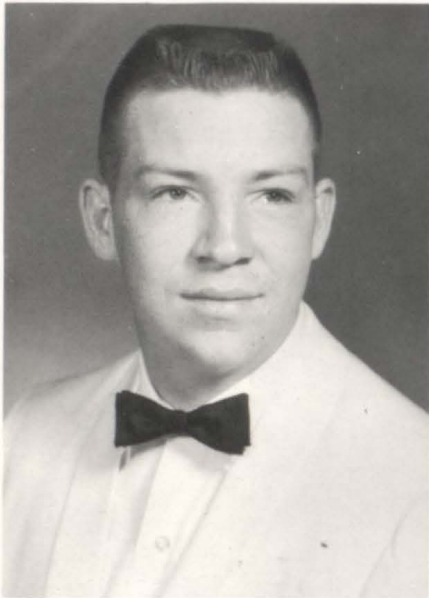

Featherston, Mark

Fields, Nancy

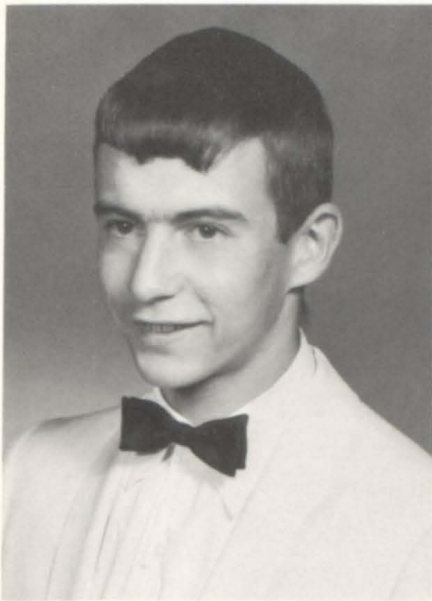

Findley, Terry

French, Elizabeth

Gamble, Mike

Garrison, James

Garrison, Powell

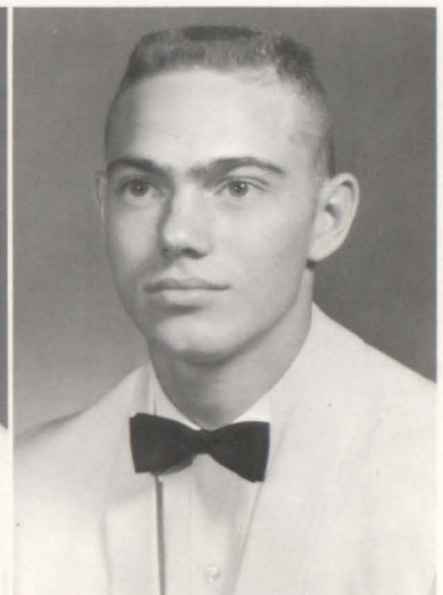
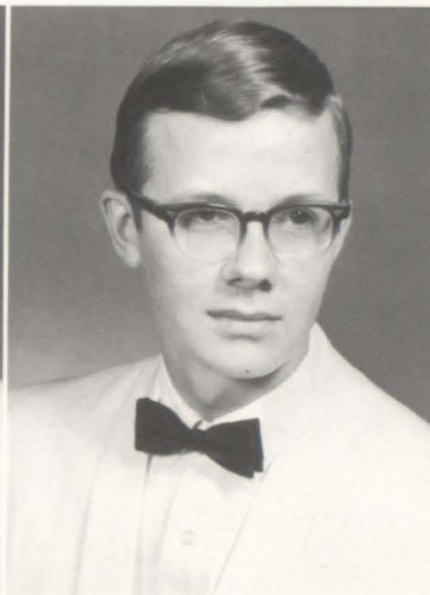
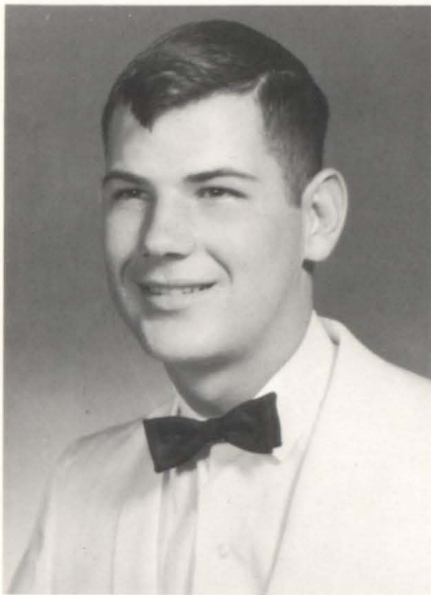

Gatlin, Jane

Gaynor, Wilma



Goss, Jane

Gould, Janet

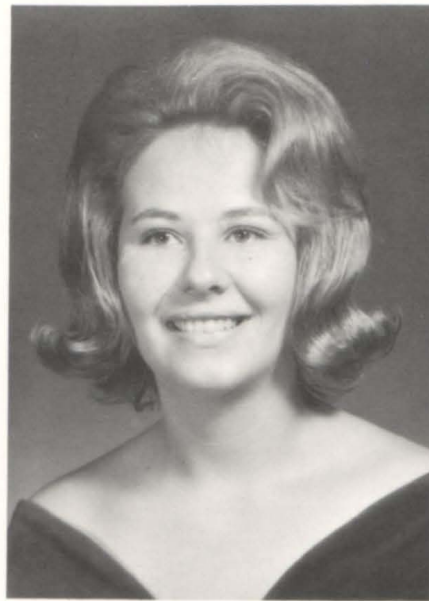

Graham, Justice

Graham, Lola

Green, Kay

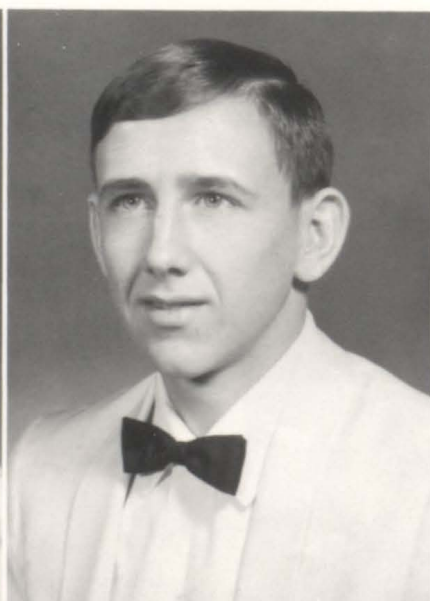
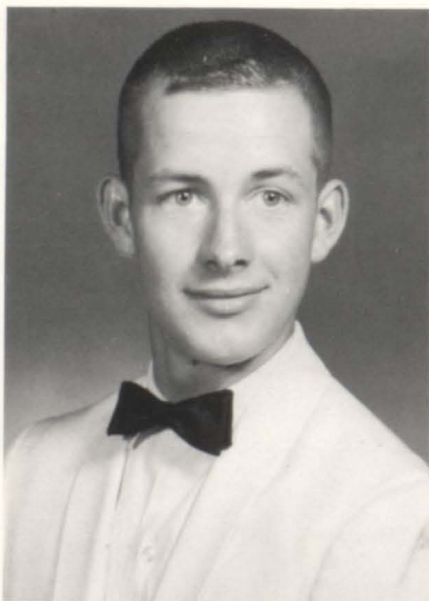
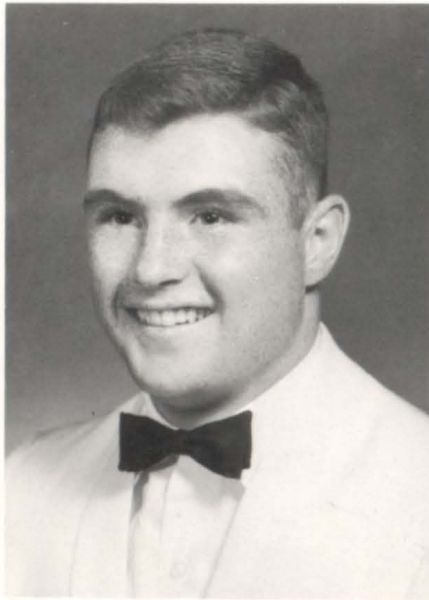

Green, Eddie

Green, Larry

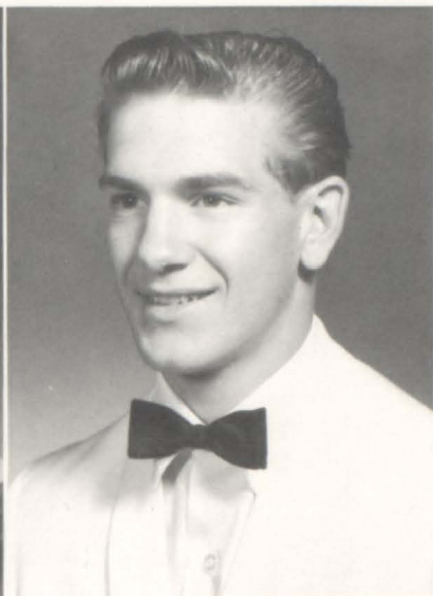

Green, Linda

Griffin, Wayne

Grogan, Kay

Guy, Wilma

Hale, Danny



Hale, Janie

Hall, Donald

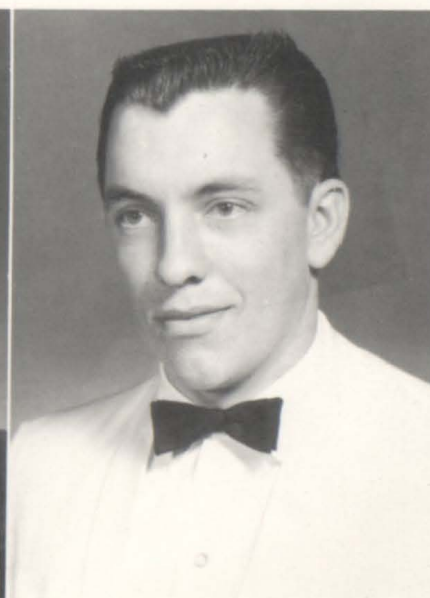

Hall, Paulette

Hall, Richard

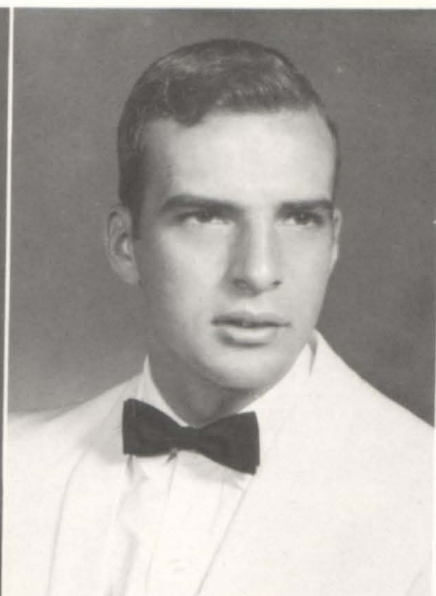

Hamby, Betty

Hamby, Anita

Harris, Diane

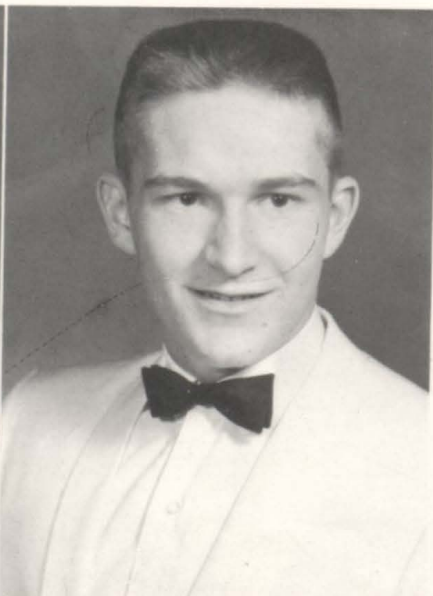
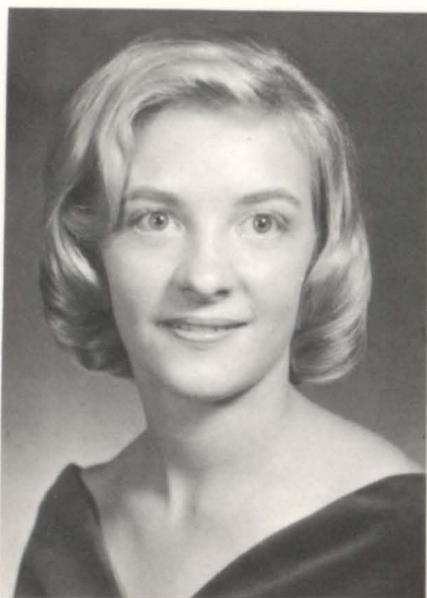

Harrison, John

Hargis, Eddie



Hargis, Loletta

Harper, Gail

Hatler, Elizabeth

Hawn, Herman

Hedgecoth, Betty

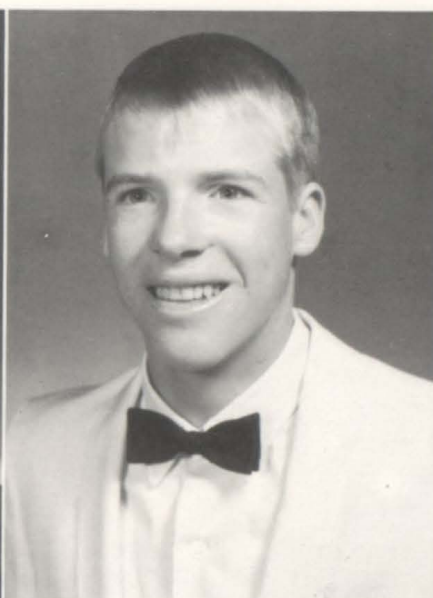

Hedgecoth, Faye

Henderson, Stephen

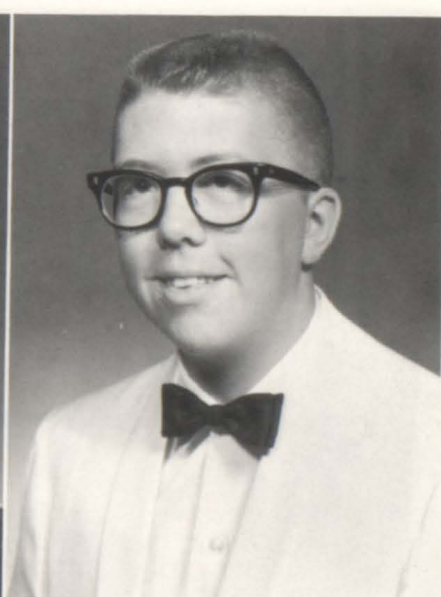

Hendricks, Hugh
Hennessee, Deanna

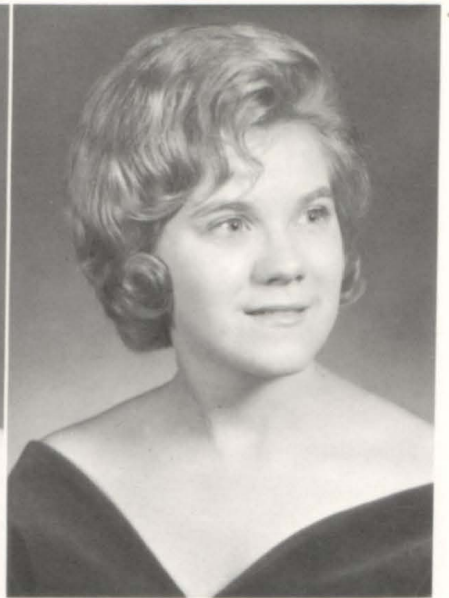
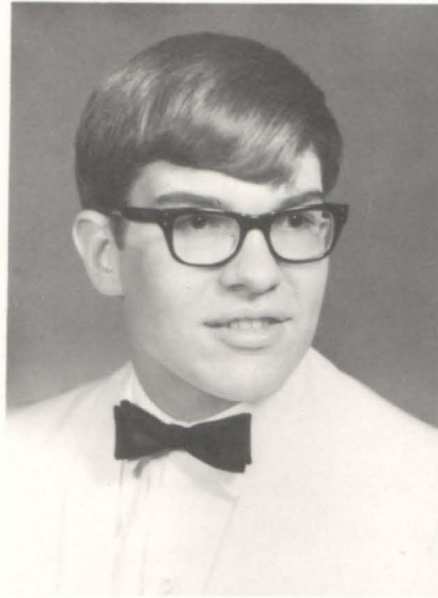

Henry, Doris
Henry, Sarah
Hensley, Ruth Ann

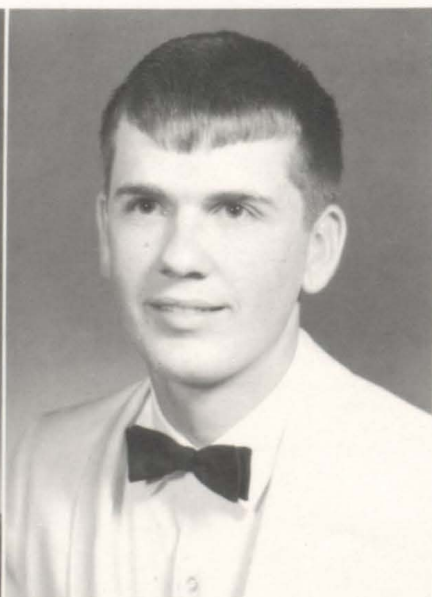
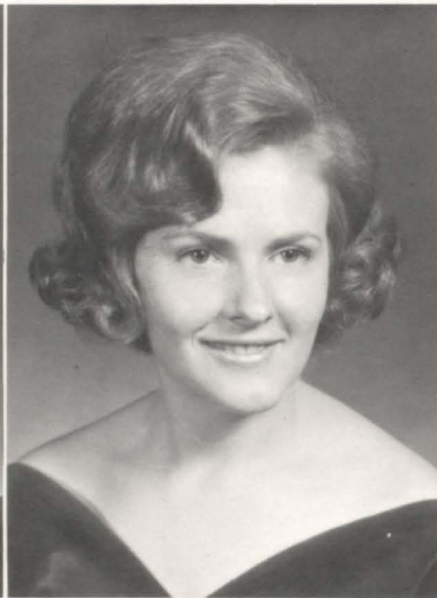

Hicks, Linda
Honeycutt, Avery

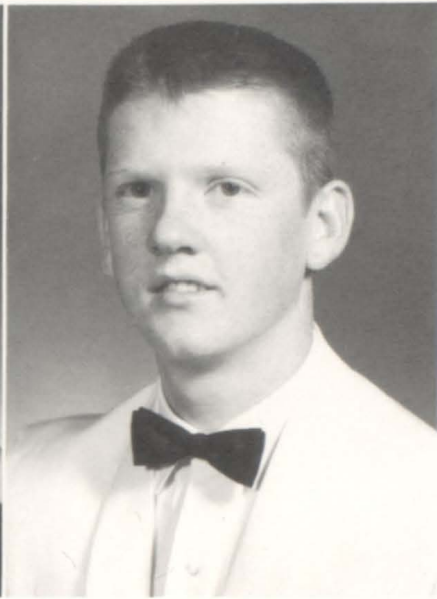

Honeycutt, Linda

Honeycutt, Vaughn

Houston, Margaret

Houston, Virginia

Human, Roy

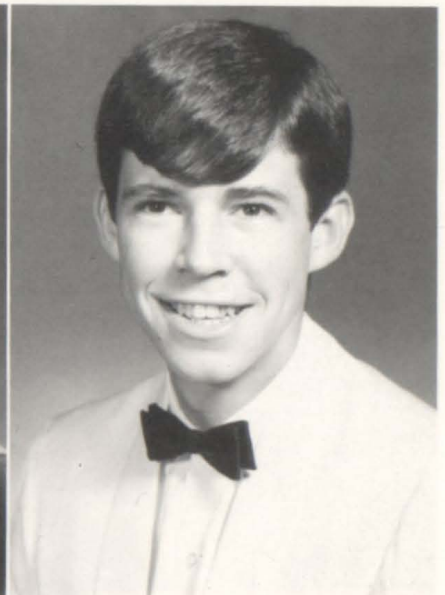

Hyder, Roger

Ingram, Ronald

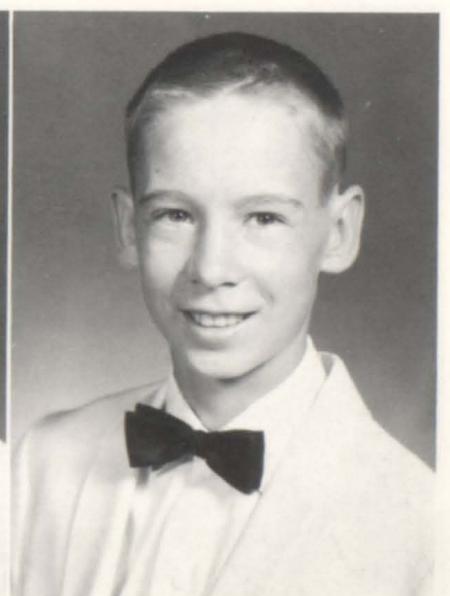

Jones, Haskell

Jones, Lois

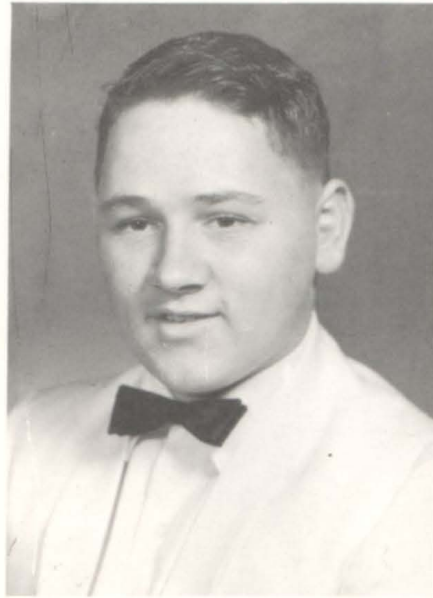

Jones, Martha

Johnson, Mary

Kerley, Brenda

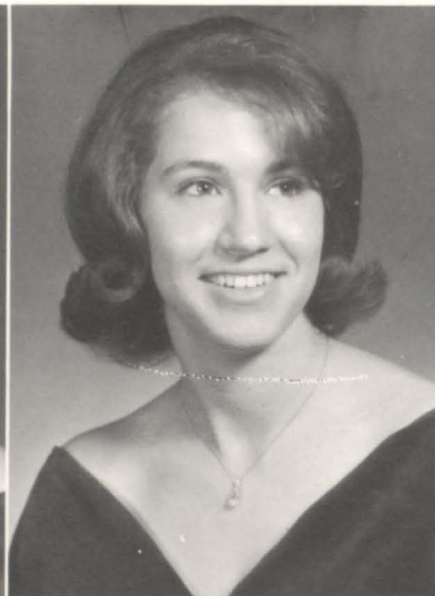

Kerley, David

Kerley, Wanda

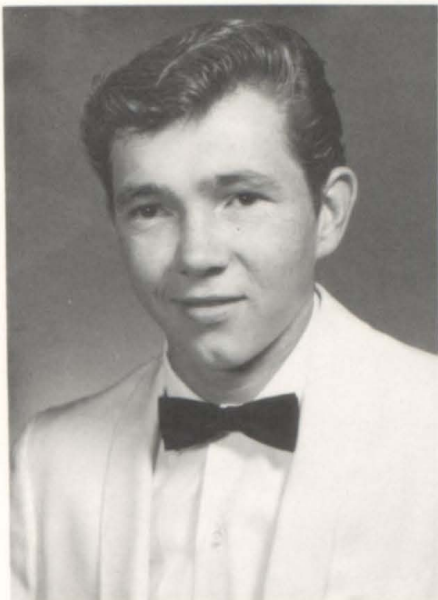

Keys, Richard

Kilby, Joyce

Kilby, Noable

King, Joyce

Lawson, Kenneth

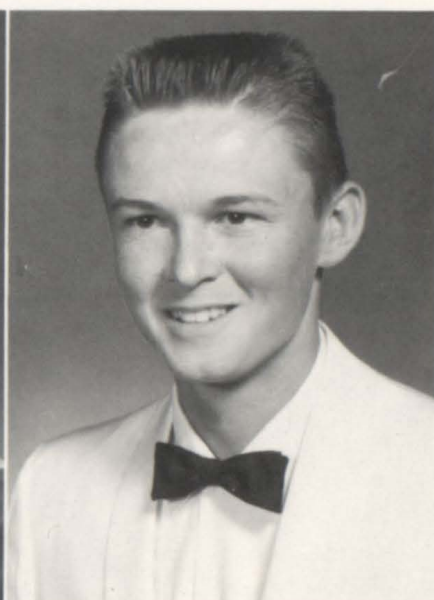

Lawson, Larry

Lewis, Franklin

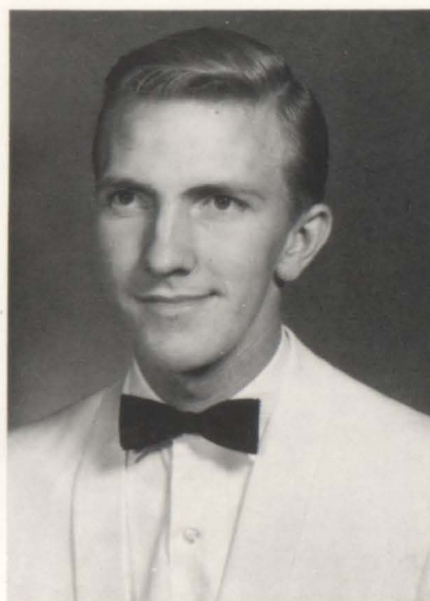

Lewis, Margaret

Lotridge, Paula



Loveday, Donny

Lowe, Janie

Lowe, Glenn

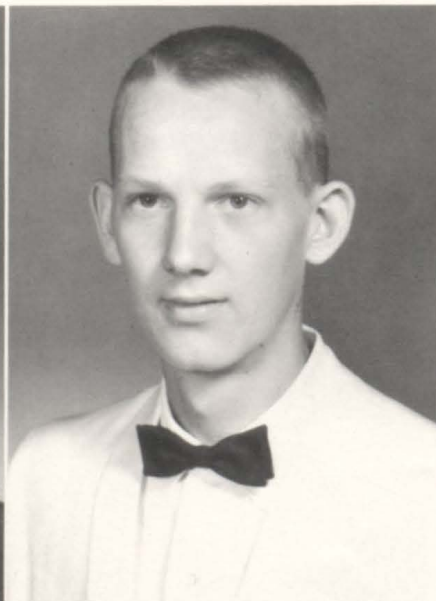
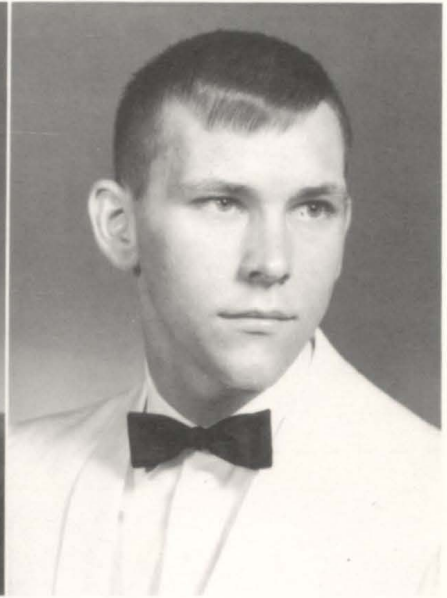
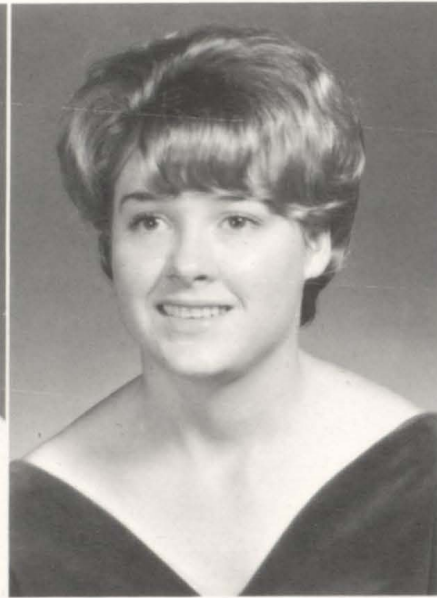
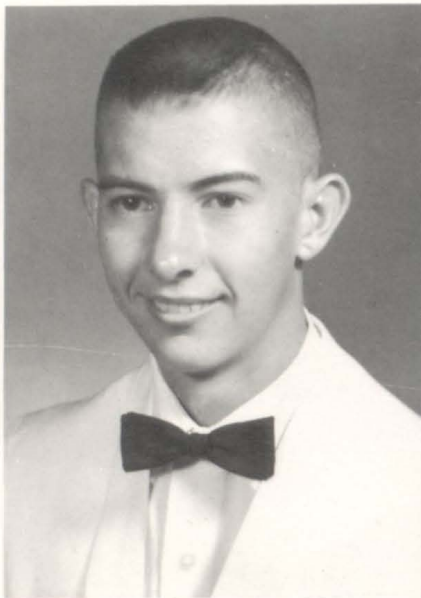

McCoy, Patricia

McNeil, Lynn

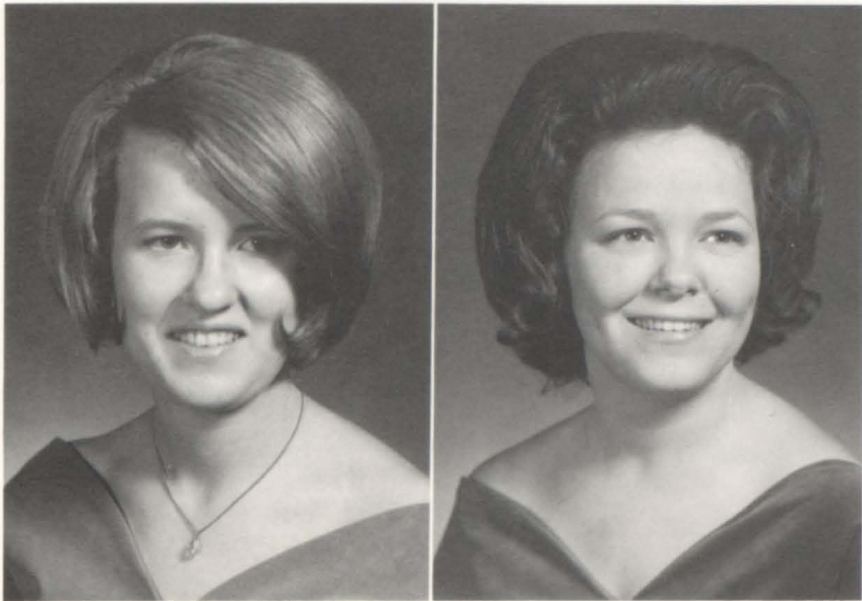

MacDonald, Shirley

Manis, Bobbie

Marlow, Randy

Martin, Jerrie

Martin, Nancy

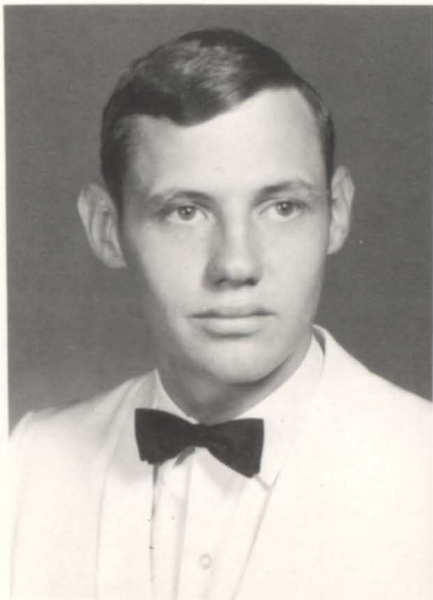

Metcalfe, Marianne

Metcalfe, Thomas

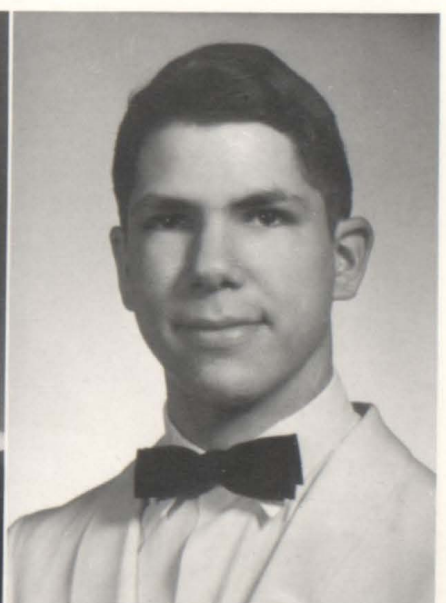

Miller, Orion

Mullinax, William

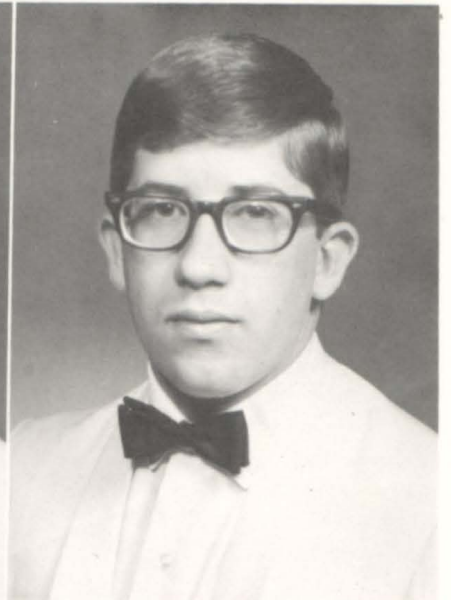
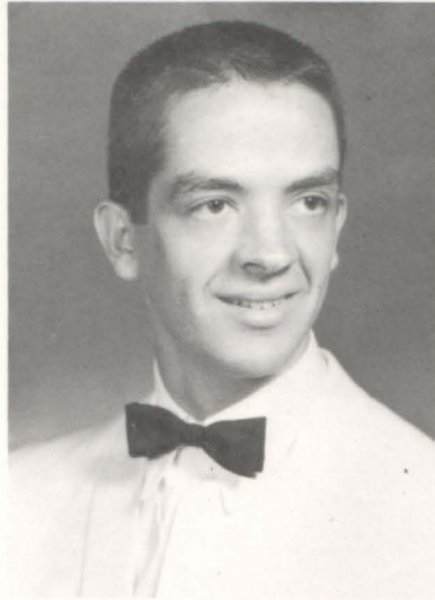

Myers, Vickie

Nave, Larry

Neal, Charles

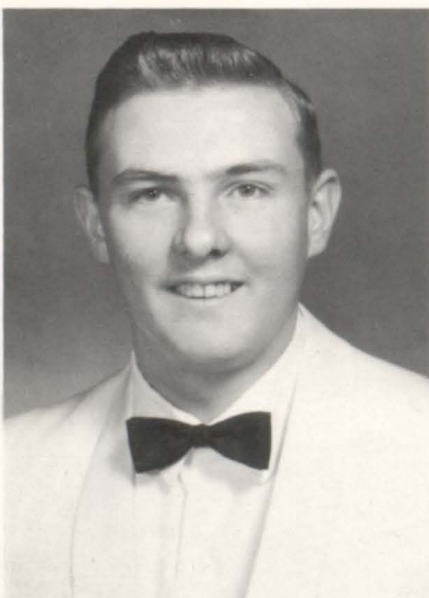
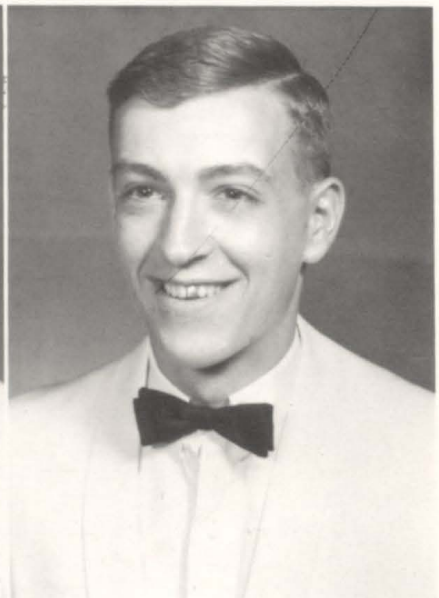
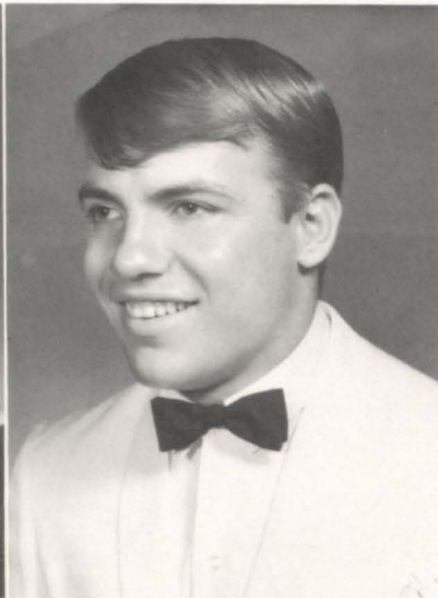

Neal, Jerry

Neely, Carl Jr.

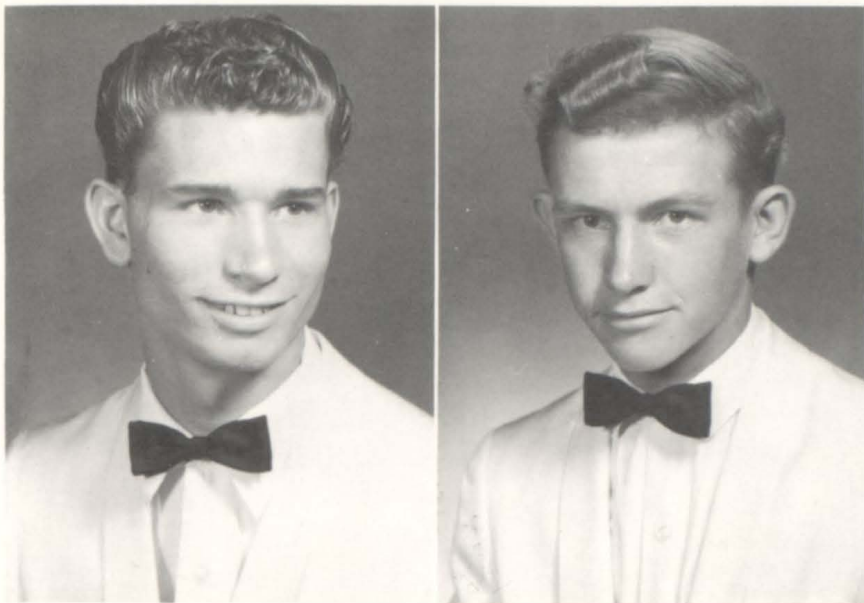

Netherton, Steve

Netherton, J. B.

Newberry, Jerry

Nivens, Janet

Norris, Jewell



Norris, Judy

Norris, Patricia



Norris, Phyllis
Norrod, Franklin

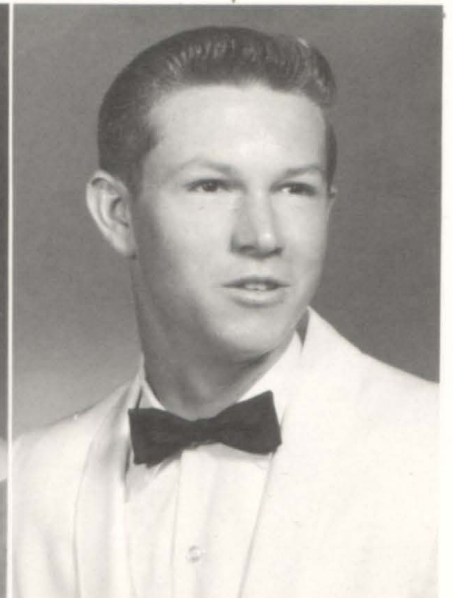

Norrod, DeNell
Parham, Powell
Parham, Johnnie

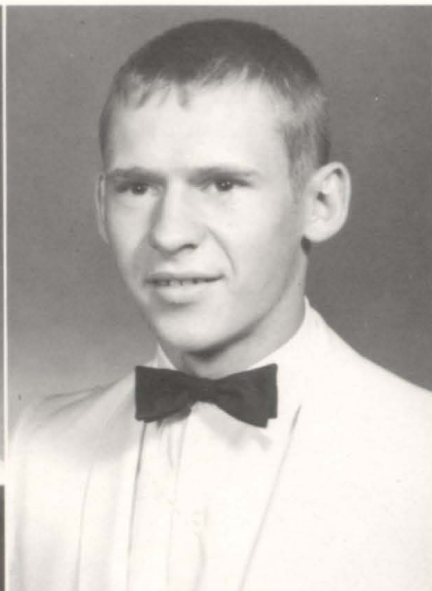

Parsons, Steve
Payne, Pat

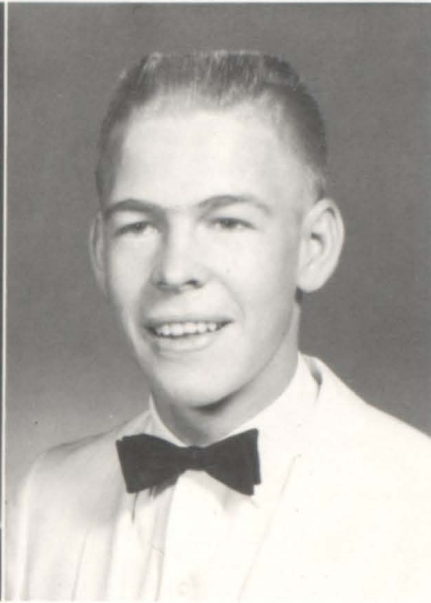

Perry, Deborah

Phillips, Harry

Phillips, Larry

Phillips, Steve

Polson, Judy

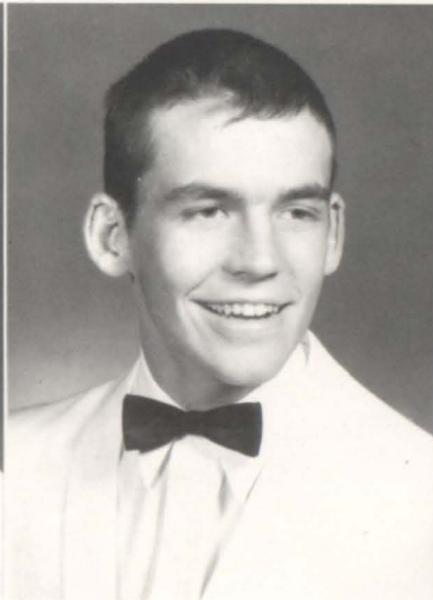
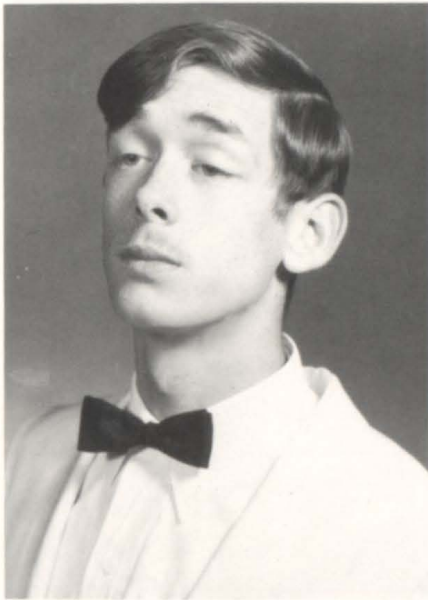

Potter, Sue

Pratt, Karen



Presley, Bobby

Pugh, Ester



Pugh, John

Qualls, Jerry

Rackley, Connie

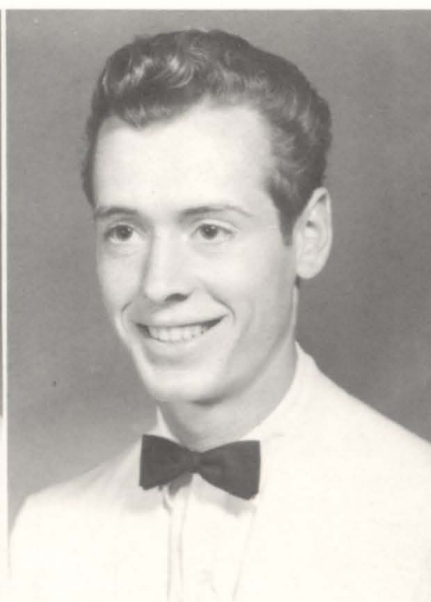

Rasso, Josephine

Reagon, Glenda

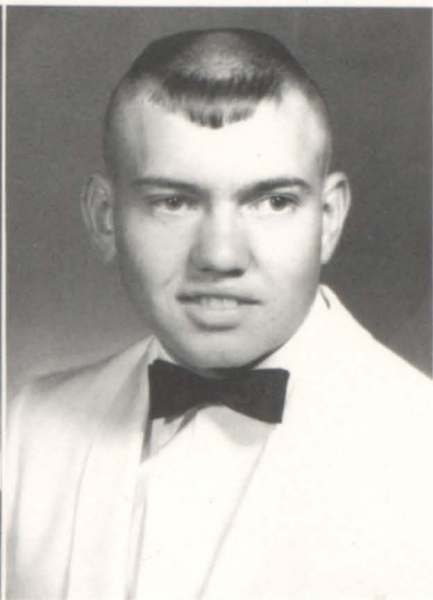

Reagon, Maxine

Rector, Ronald

Redwine, Wayne

Reed, Joyce

Rice, Sue

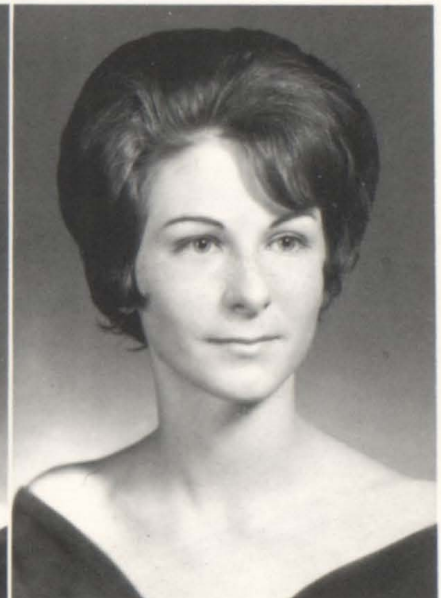
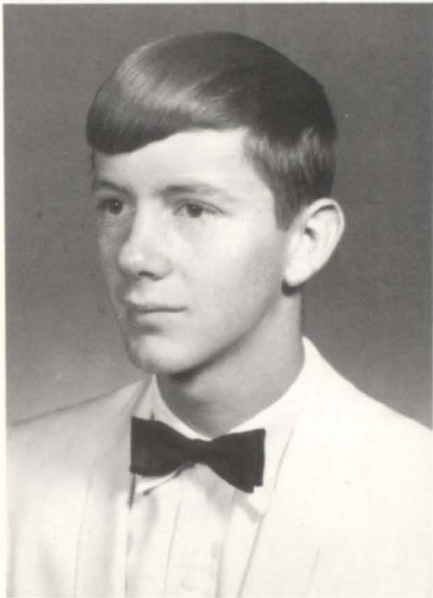

Richards, Joel

Richards, Carol

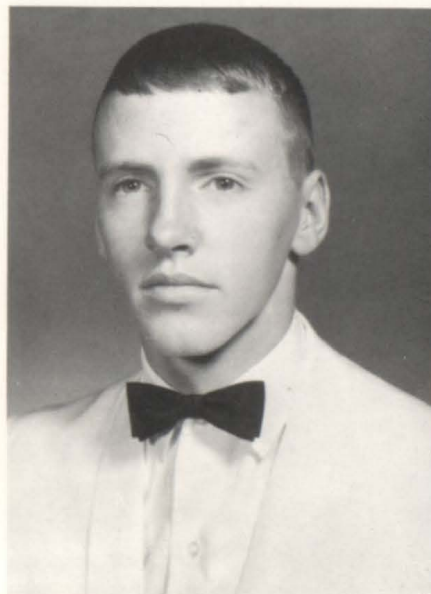

Richards, Mary
Robbins, Charles

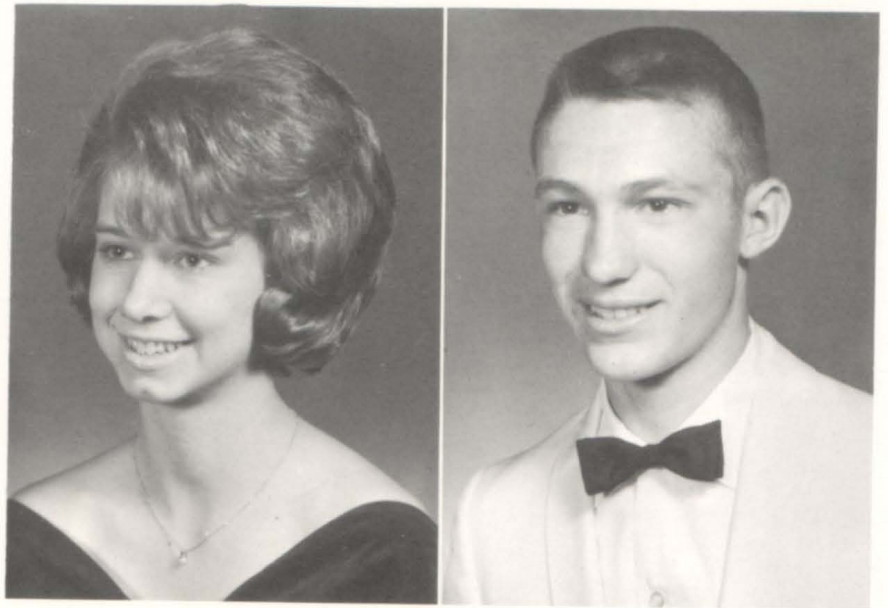

Roberson, Jerry
Rogers, Toby
Rose, David

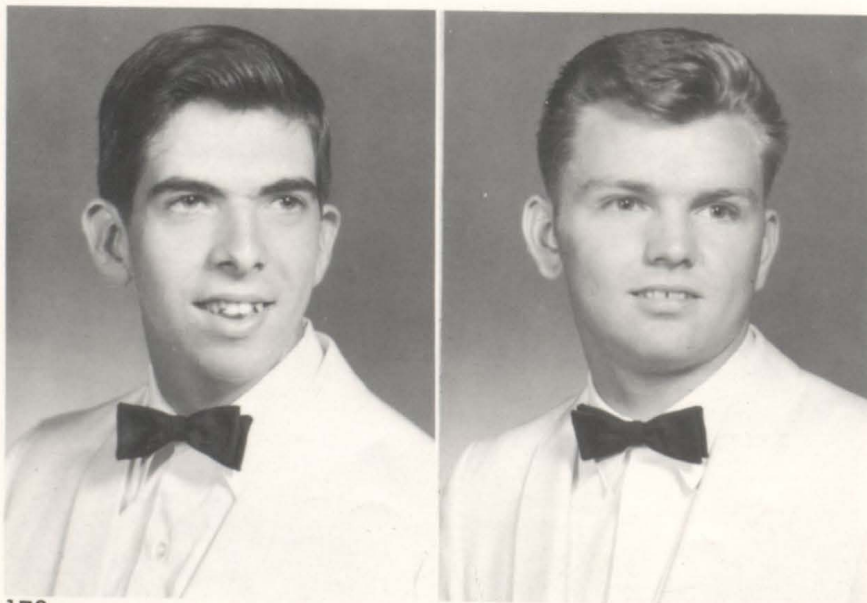
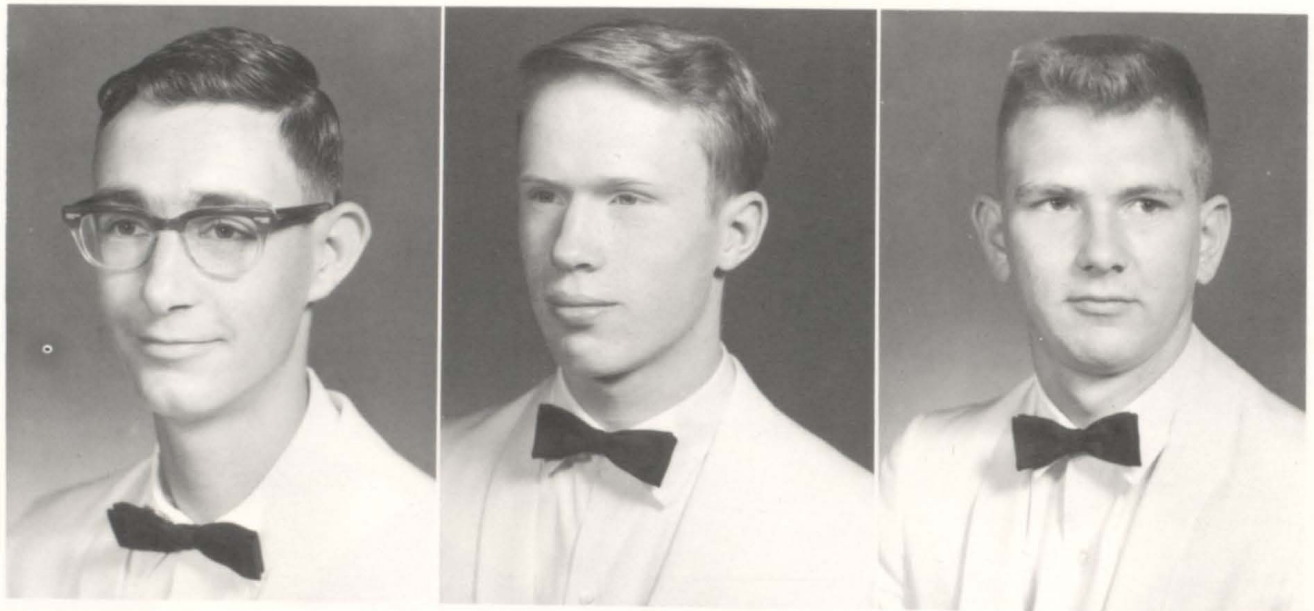

Rose, Bobby
Sapp, Tommy

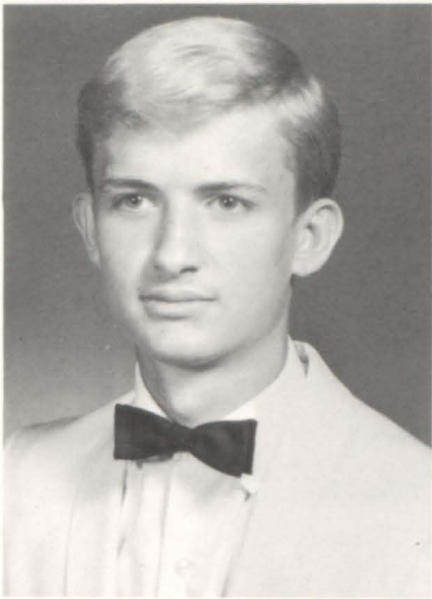

Scofield, Robert

Shadden, Pat

Shaffer, David

Sidwell, Delane

Simmonds, Richard

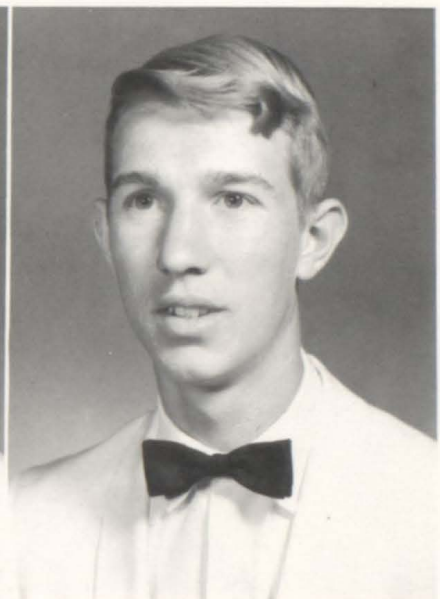
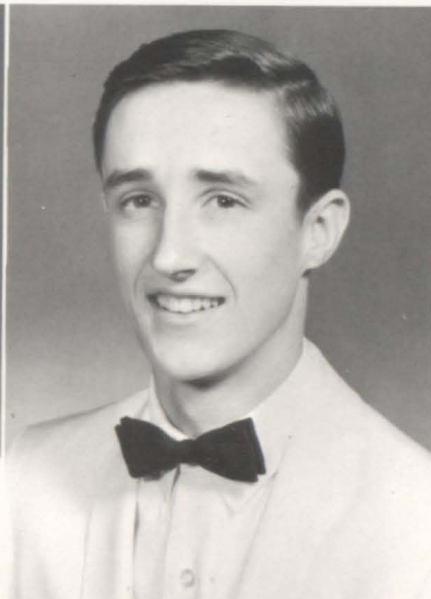
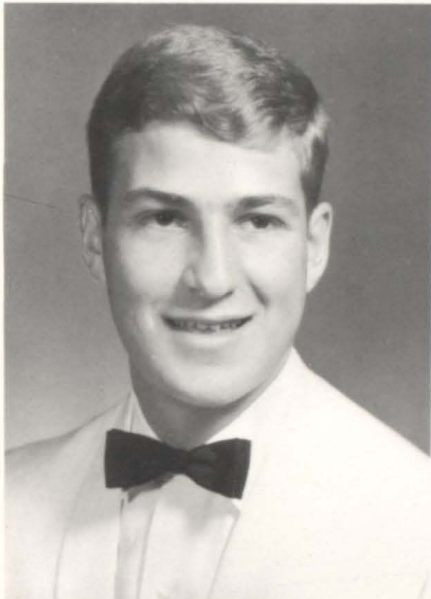

Simmons, Susan

Smiddie, Rebecca

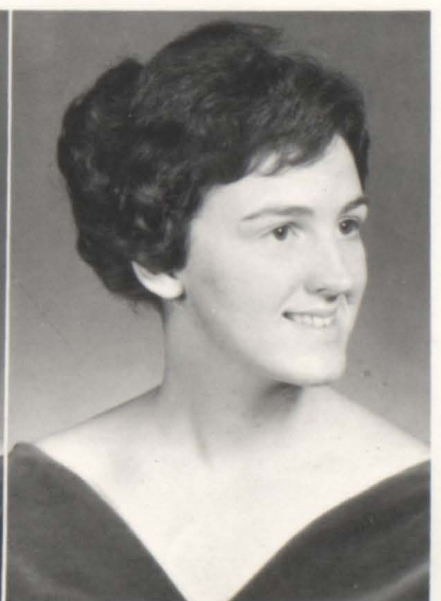

Smith, Donald

Smith, Joyce

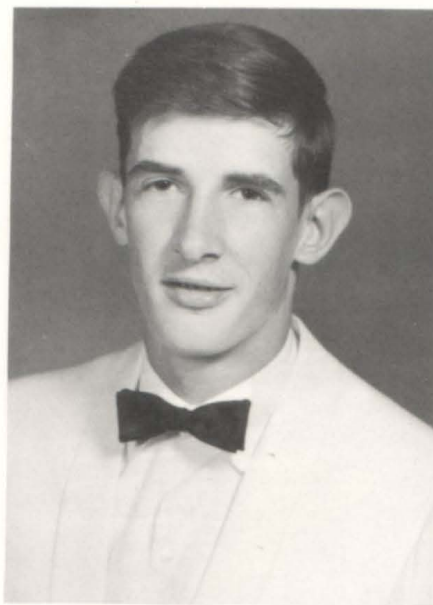

Smith, Katy

Smith, Tommy

Smith, Ralph

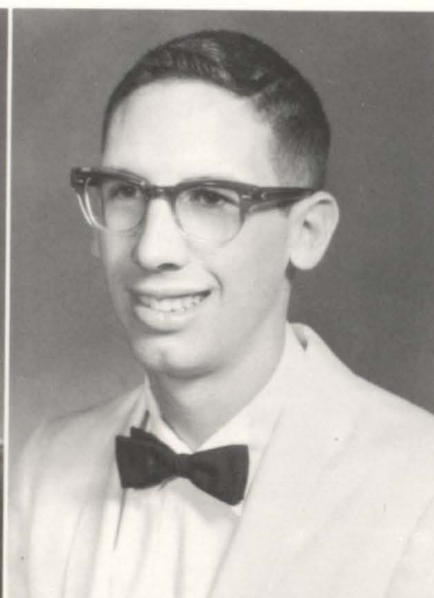

Speich, Ronnie

Spurlin, Linda

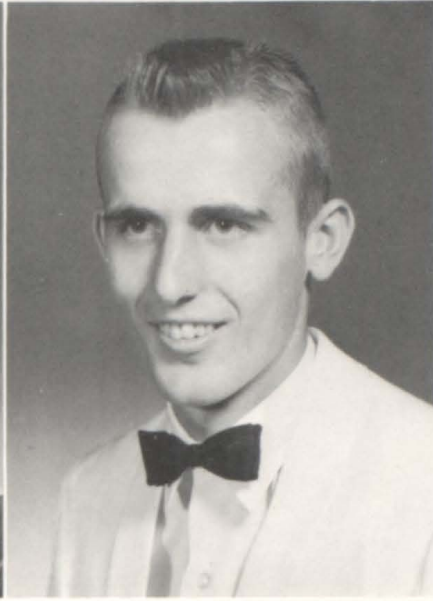

Steelman, Mary Ann

Stevens, Jackie

Stokes, Joyce

(Whitson)

Stone, Janet

Stout, Carson

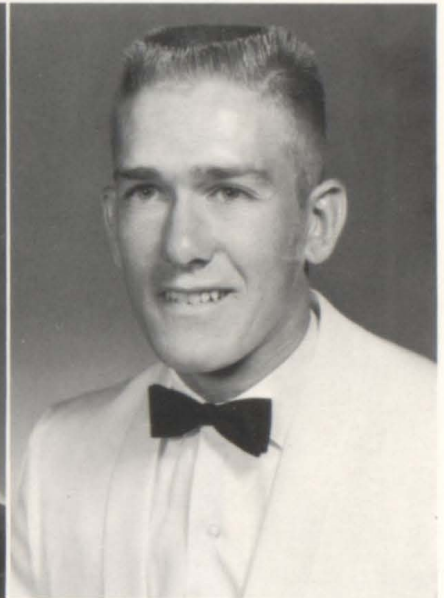

Stowers, Janice

Straub, Anna



Swallows, Bobby

Swallows, Wilma

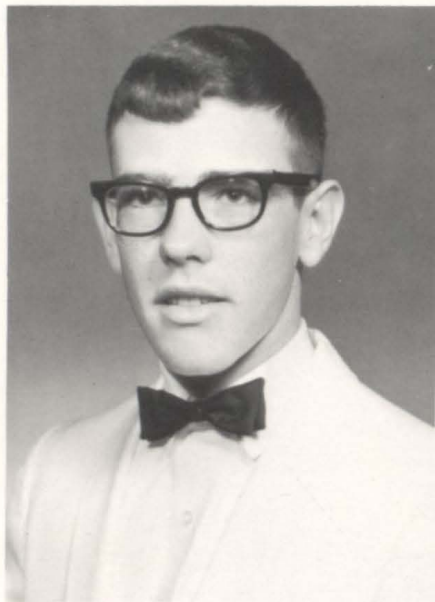
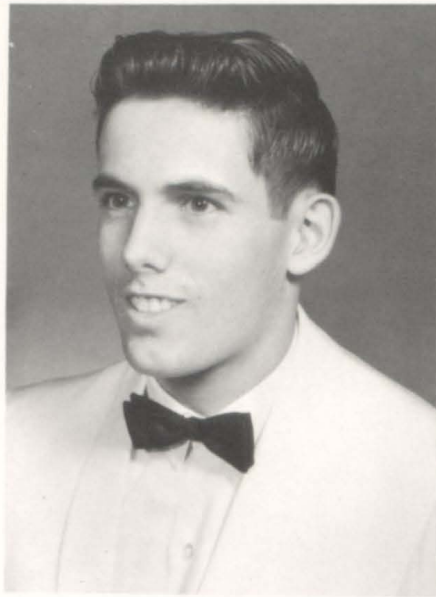

Swafford, William

Tabor, Mary

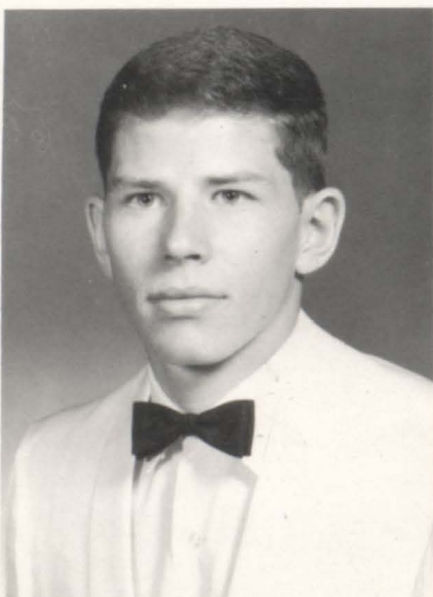

Tabor, Steve

Thompson, Katherin



Threet, Mitchel
Tollett, Henrietta

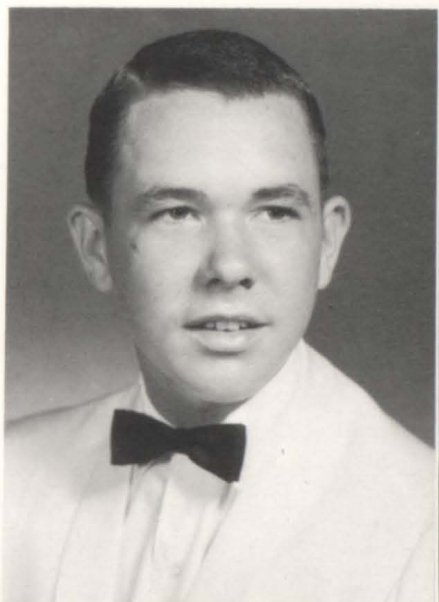

Tollett, Ronald
Tucker, Peggy

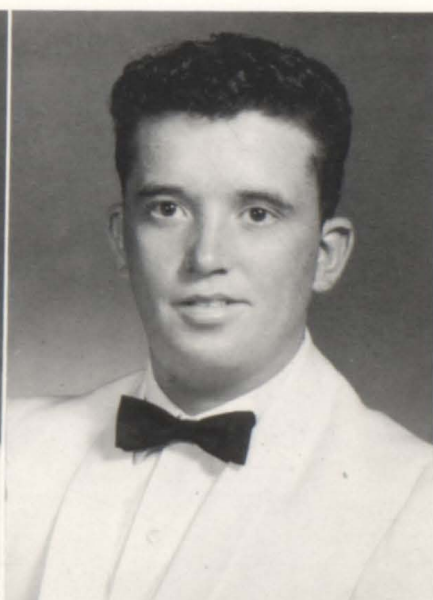
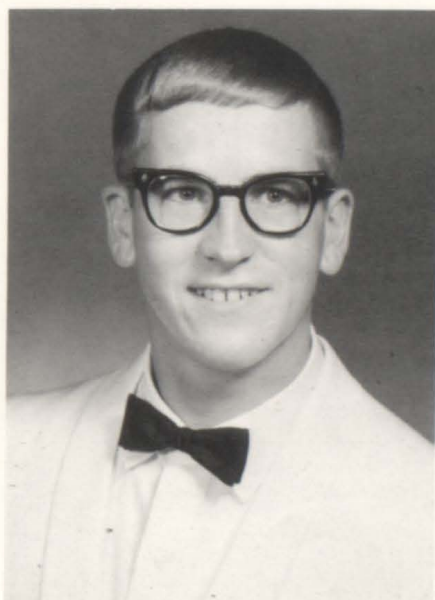

Turner, Dale
Turner, H. L.

Turner, Jeanette
Vandever, Daniel

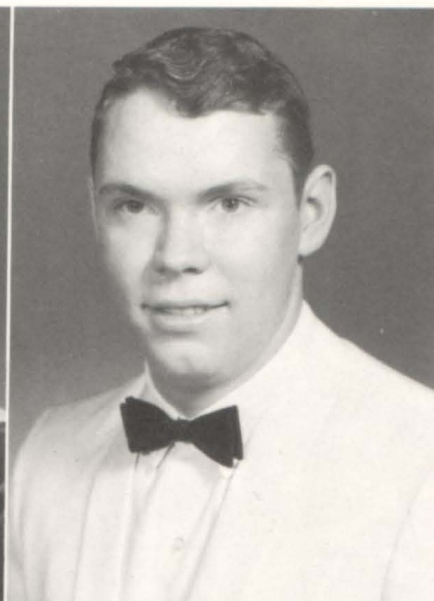

Vaughn, Joanne
Vitatoe, Linda

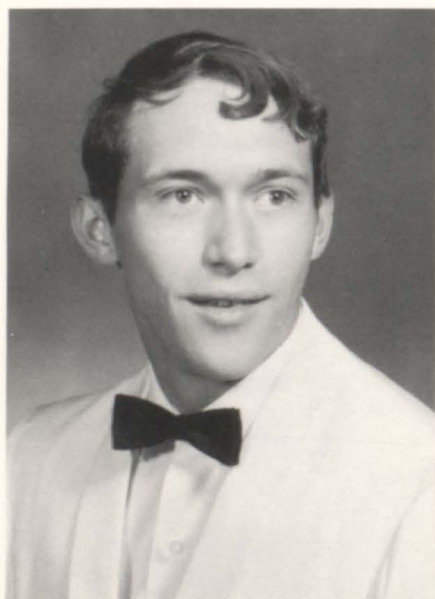

Vitatoe, Lynn
Wagner, Carol

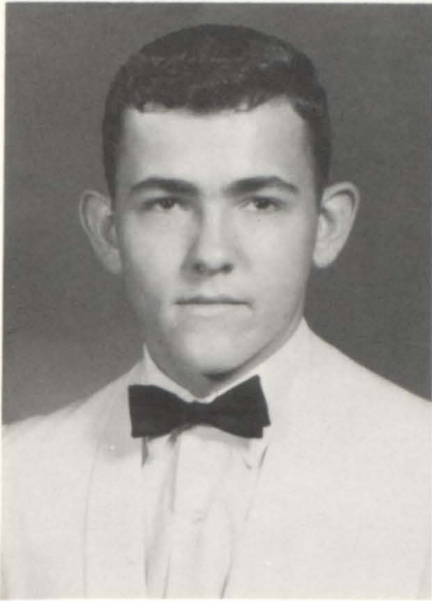

Wagner, Jonathan Mark

Walker, Barbara

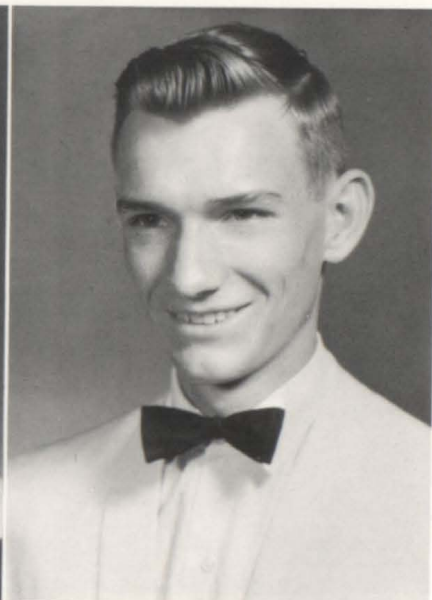

Warner, Glenda

Watkins, Marvin

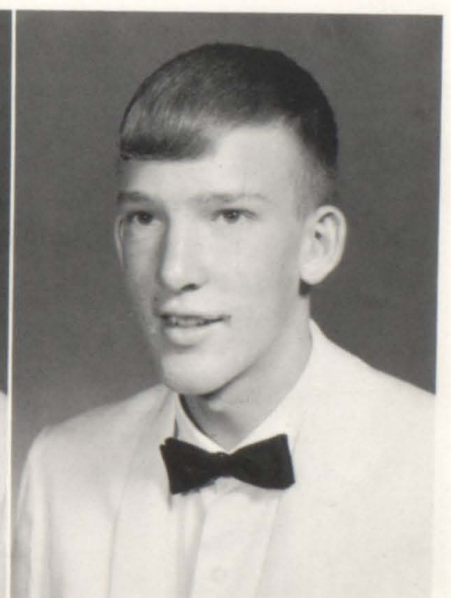

Watson, Donny

Watson, Paul

Webb, Barbara

Webb, Janet

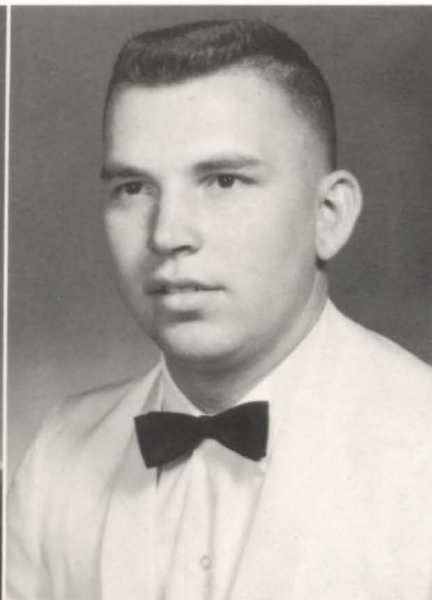

Welch, Bertha

Wells, Bobby

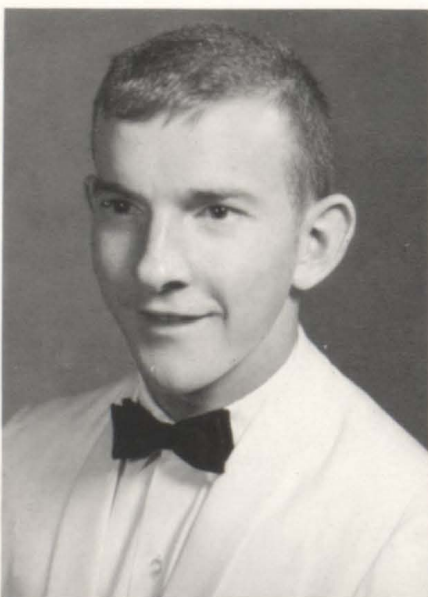

Whiteaker, Larry

Whittaker, Margie

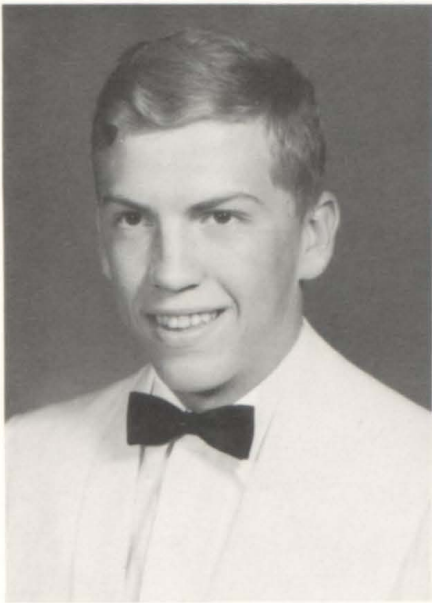

Wilson, Charles

Wood, Doris

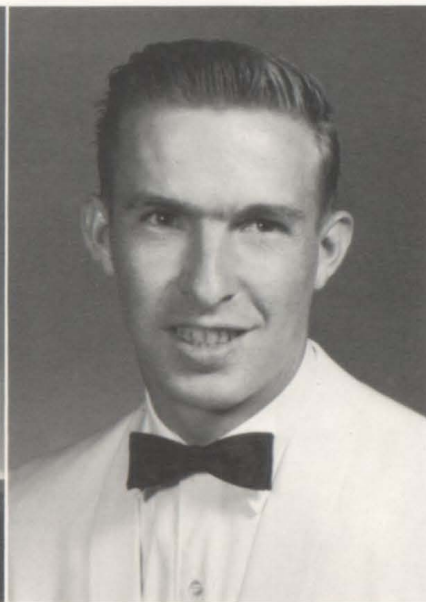

Wood, Etta

Woody, Glenn

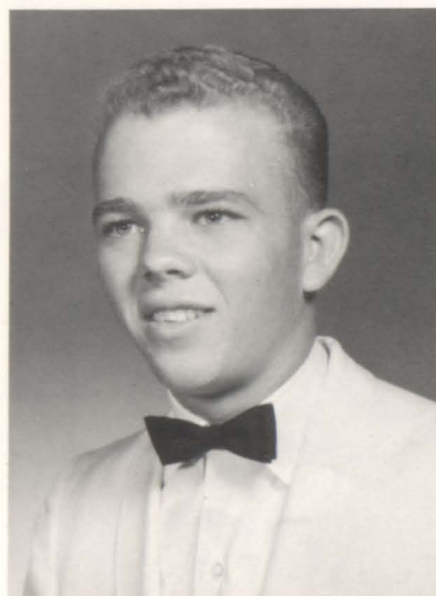

Woody, Jimmy

Wyatt, Delmer

Wyatt, Dickie
Wyatt, Edna

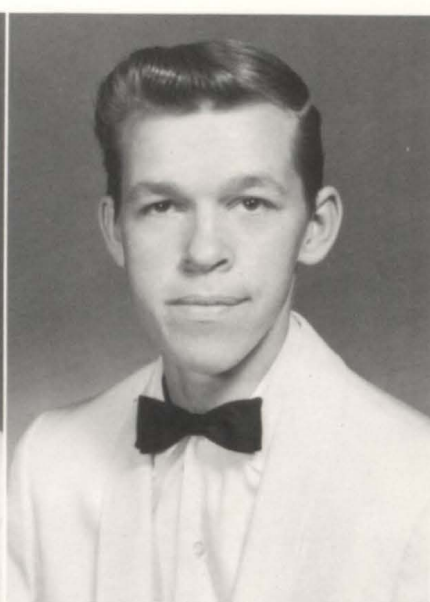
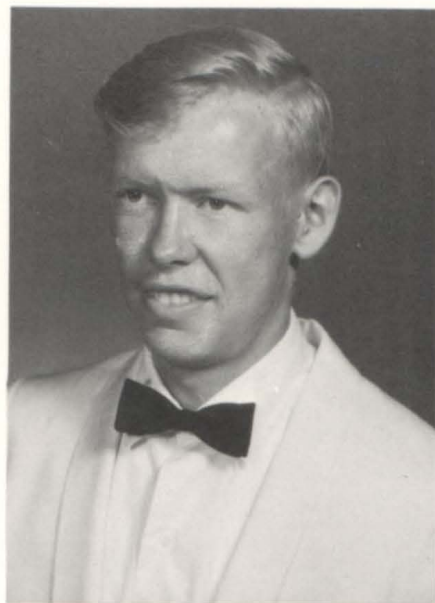

Wyatt, Larry
Wyatt, Larry

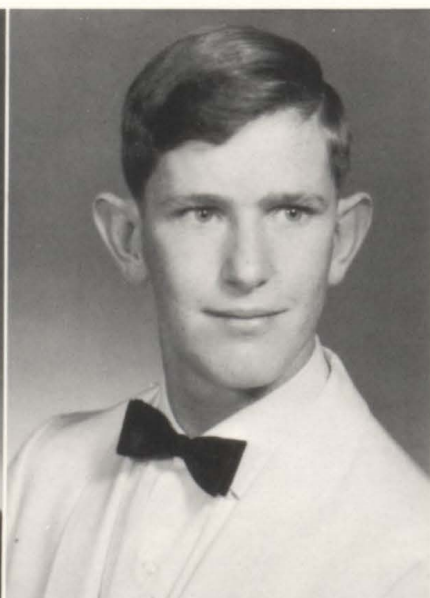

Wyatt, Norma
Young, Joe



Sue Phipps
Secretary



Joanne Cole
President



David Warner
Vice President



Ollie Jo Burgess
Treasurer

JUNIOR CLASS OFFICERS



Austin, Linda
 Barnes, Darlene
 Barnwell, Glenda
 Barnwell, Leta
 Bell, Faye

Class of '67

Blaylock, Jim
 Blaylock, Rita
 Bohannon, Mike
 Bolin, Carol
 Bolin, Hollis



Bosser, David
 Boston, Greg
 Bradley, John
 Bradley, Laura
 Brandon, David

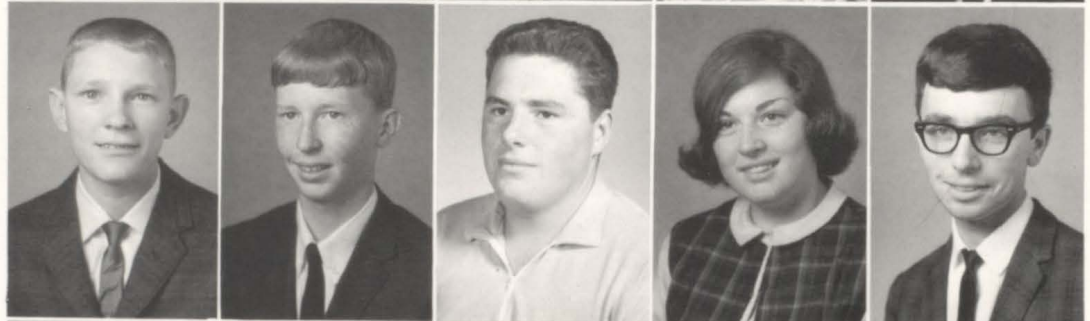

Breeding, Jerry
 Brewer, Gordon
 Brown, Darrell
 Brown, Phyllis
 Burgess, Linda



Burgess, Ollie
 Burns, Joe
 Carey, Joan
 Carney, Peggy
 Cates, Steve

Caruthers, Eda
 Chamberlain, Vicki
 Christopher, Vivian
 Clifton, David
 Cole, Joanne

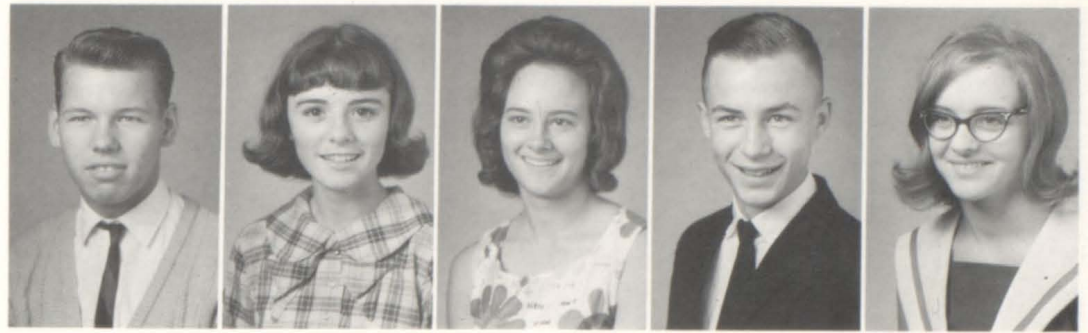

Class of '67



Cook, Gwen
 Cottrell, Paul
 Cooper, Buford
 Cox, Gail
 Currence, Charles

Custer, Nancy
 Daves, Floyd
 Davis, Linda
 Davis, Margi
 Day, Shelia

Dayton, Kathy
 Dayton, Jackie
 Davenport, J. E.
 Dillon, Kathy
 Dixon, Charles

Dixon, Diana
 Dolenich, Michael
 Douglas, Bill
 Duvall, David
 Dyer, Bobby





Dyer, Ronnie
Edmonds, Roberta
Elkins, Barry
Elmore, Peggy
England, Paul

Class of '67

Ervin, Alex
Erwin, Betty
Fagan, Jerry
Farmer, David
Farr, Lela



Findley, Rita
Frank, Charmain
Garrison, Jerry
Gatlin, Carol
Gibson, Donna

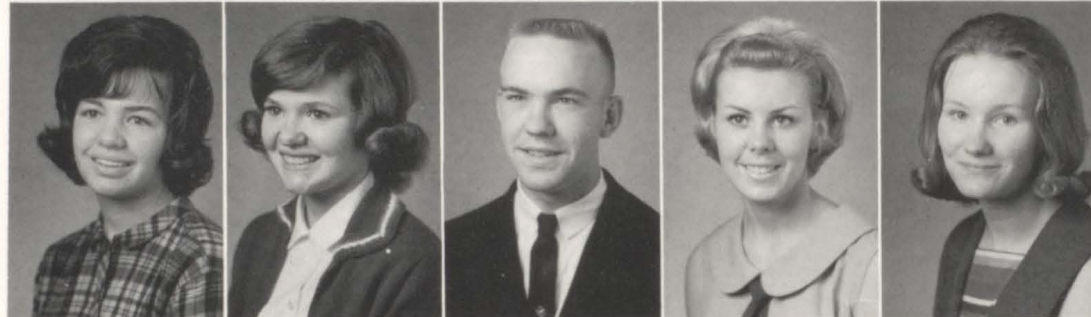

Gill, Sharon
Girdley, Tom
Gist, Raymond
Givens, Tom
Givens, Wayne

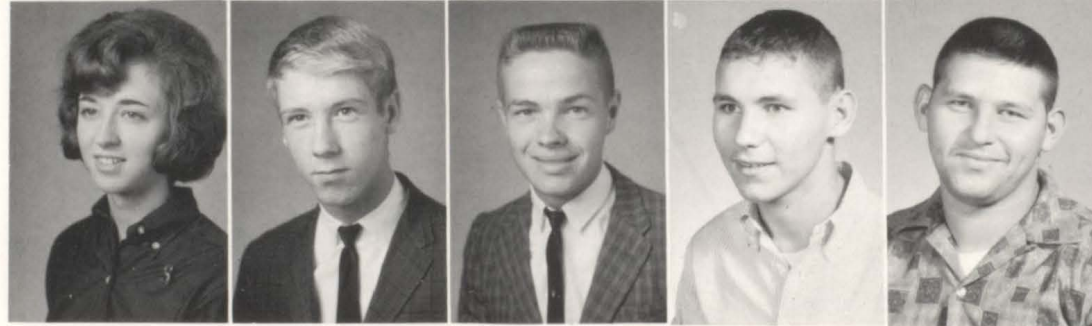

Godsey, Dan
Goss, Bill
Goss, Herbert
Graham, Ronnie
Green, Lonnie

Green, Larry
Griffin, Rose
Griffith, David
Gunter, Dan
Hall, Danny



Class of '67



Hall, Gary
Hall, Gene
Hall, Paulette
Hamby, Bristow
Hamby, Carolyn

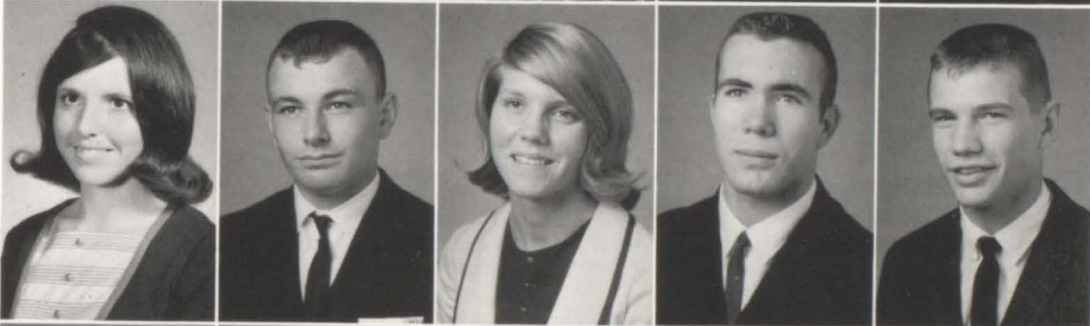

Harper, Dorothy
Harris, Randy
Hassler, Clara
Hassler, Fred
Hatler, Dennis



Hatler, Jim
Hayes, Eddie
Henry, Brenda
Henry, Cathy
Henry, Sydney

Henry, Tom
Hensley, Ray
Hinch, Bob
Hinch, Cathy
Hinch, Dennis

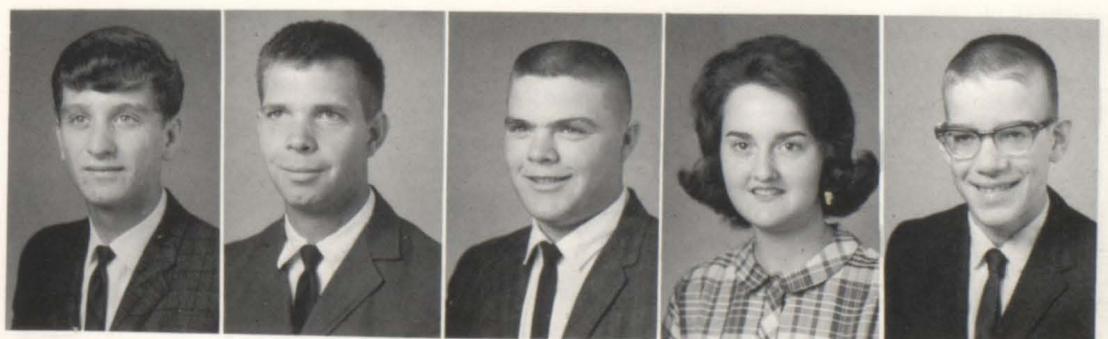

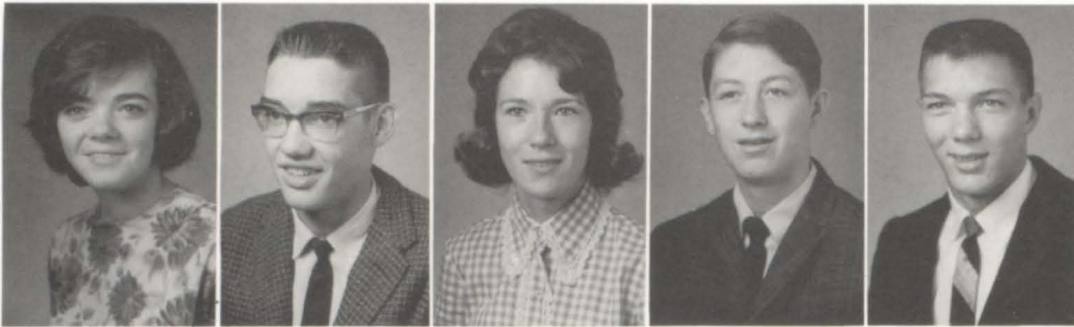

Hill, Patsy
Hinch, Dwight
Hinds, Vonnie
Hixson, Melton
Hodge, Wayne

Class of '67

Hodgin, Roger
Hood, John
Houston, Wendell
Ingram, Sherry
Isham, Tommy



James, Robert
Jernigan, Leon
Johnson, Don
Johnson, Mack
Jones, Brenda

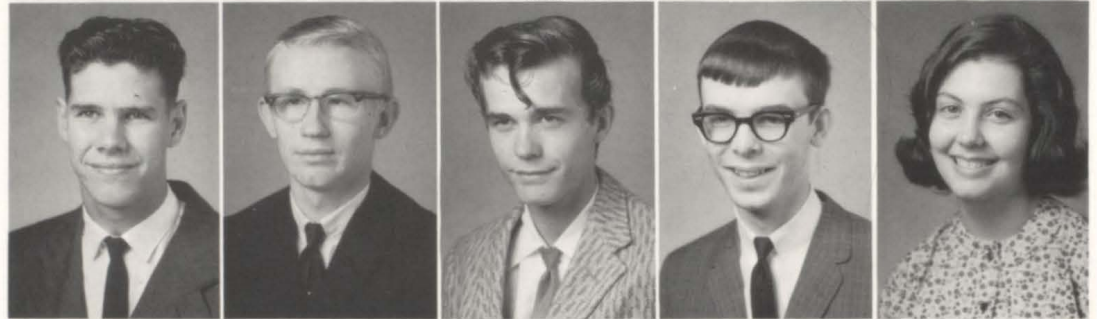

Jones, Katherine
Jones, Larry
Kearley, Faye
Kearley, Larry
Kerley, Lester



Kemmer, Barbara
Kemmer, Brenda
Kemmer, Carolyn
Kerley, Glenda
Kerley, Karen

Kilby, Barbara
 Kilby, Bill
 Kilgore, Russel
 Kloss, Ted
 Kmet, John

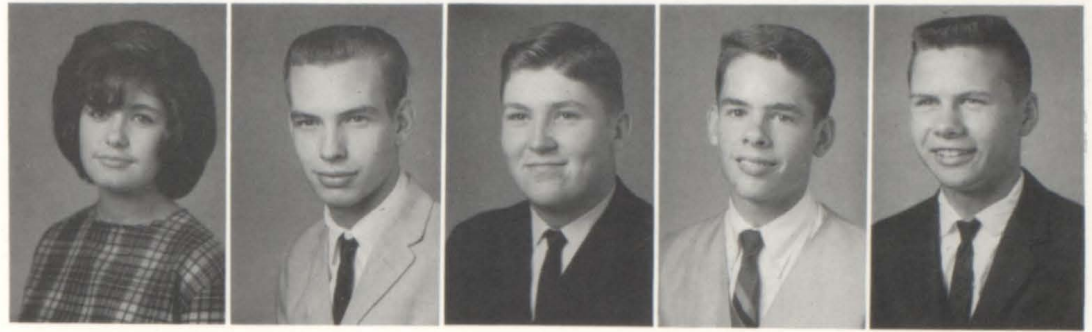

Class of '67



Lawson, Dwight
 Ledbetter, Charles
 Lewis, Geneva
 Lewis, Treva
 Loden, Ruth Ann



Lowe, Glen
 Lowe, Ronald
 McCampbell, Glenna
 McCoy, Betty
 McDonald, Phyllis



McFarland, Anita
 McNally, Barbara
 Martin, Virginia
 Martin, Jack
 Martin, Avery

Manning, Brenda
 Manning, Gordon
 Manis, Sandra
 Maxwell, Shelia
 Mayberry, Susan





Melton, Luther
 Merkley, Larry
 Miller, Brenda
 Miller, Frank
 Monday, Sammy

Class of '67

Moneyham, Sharon
 Monk, Sandra
 Monroe, Linda
 Moore, Janice
 Moore, Gary



Morgan, Billy
 Morgan, Sharon
 Morgan, Sidney
 Myers, Ronald
 Nelson, Steve

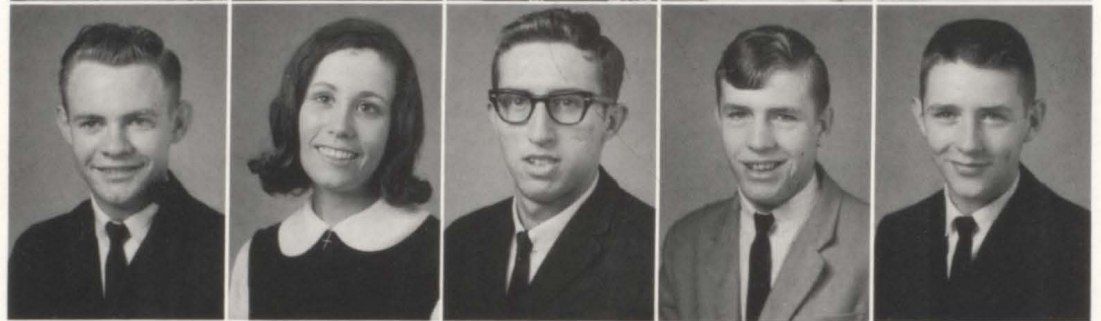

Nevils, Vivian
 Norris, Charlie
 Norris, Faye
 Norris, Walter
 Norrod, Franklin

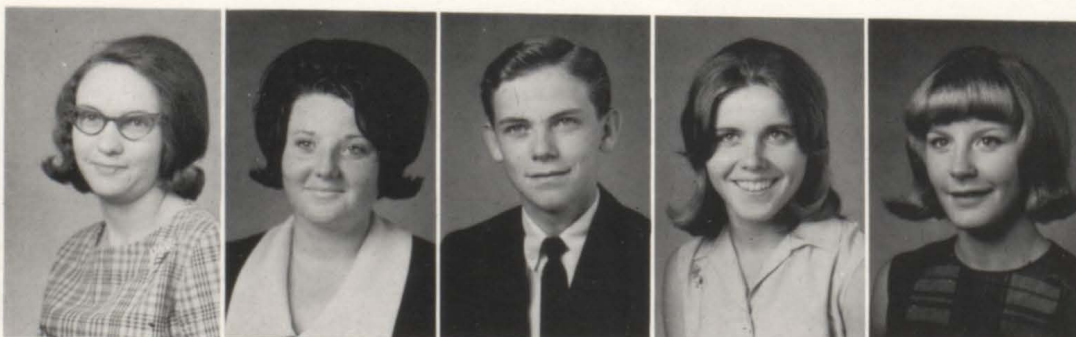

Norrod, Carolyn
 Parsons, Brenda
 Parham, Bobby
 Patton, Linda
 Patton, Marcia

Patton, Gary
 Patton, Wayne
 Payne, Linda
 Peavyhouse, Martin
 Phillips, Linda

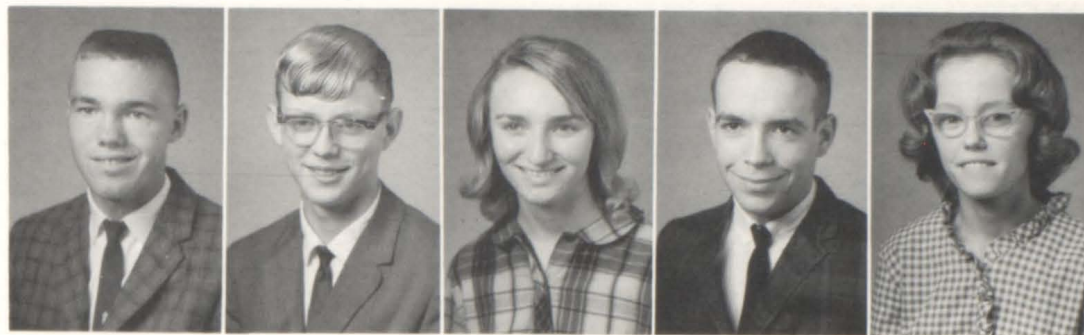

Class of '67



Phillips, Rita
 Poore, Barbara
 Pugh, Billie
 Pugh, Jerry
 Randolph, Hilda



Randolph, Jerry
 Rector, Judy
 Rector, Reba
 Redwine, Mildred
 Redwine, Paul



Reeves, Ernest
 Richards, Allen
 Rhea, Bob
 Riddle, Sandra
 Ringley, Barry

Robbins, Freddie
 Roberts, Barbara
 Robbins, Harvey
 Rodgers, Philip
 Rollins, Wanda





Russel, Robert
 Rydenour, Patricia
 Rymmer, Linda
 Sapp, James
 Sapp, Wanda

Class of '67

Saylor, Ann
 Scarbrough, Glenda
 Schubert, David
 Seiber, Ray
 Selby, Gayle

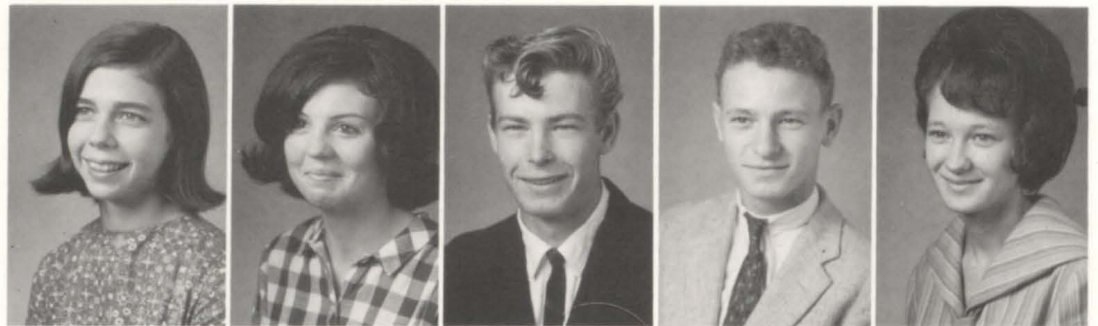

Selecman, Bill
 Shaffer, Jimmy
 Sherrill, Betty
 Simmons, Janice
 Smart, Cindy



Smith, Deanne
 Smith, Fred
 Smith, Judy
 Smith, Sherlene
 Smith, Sue

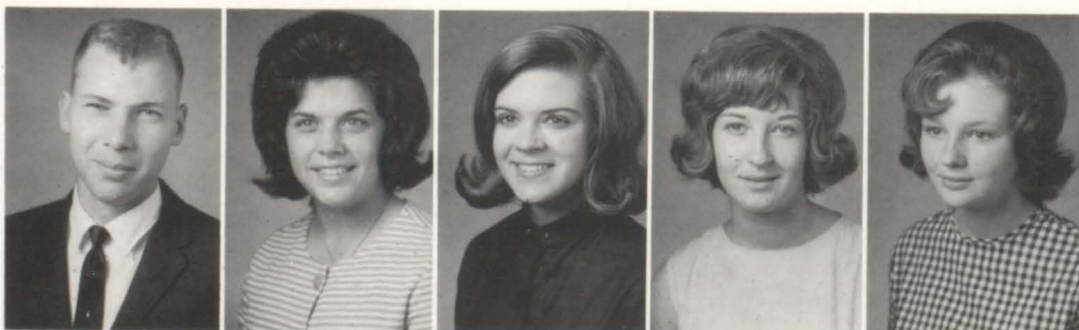

Smith, Ted
 Steelman, Betty
 Stone, Carolyn
 Stone, Elizabeth
 Stover, Linda

Sutton, Jack
Swafford, Jane
Tabor, Angela
Tabor, Betty
Tabor, Beverly



Class of '67



Tabor, Herman
Tabor, Linda
Tanner, Sue
Taylor, Elizabeth
Taylor, John

Threat, Carol
Todd, Joyce
Tollett, Mary
Tollett, Nelda
Tollett, Terry

Tollett, Phillip
Tollett, Ronald
Torbett, Anna
Turner, Duane
Turner, Gladys

Turner, Ronnie
Turner, Danny
Tye, Johnny
Vanwinkle, Dan
Vance, Bill





Vanwinkle, Stella
 Vitatoe, Sharon
 Wagner, Judy
 Walker, Lane
 Warner, David

Class of '67

Watson, Ruth
 Webb, Dexter
 Welch, Michael
 Welch, Phillip
 Whittenburg, Zelma

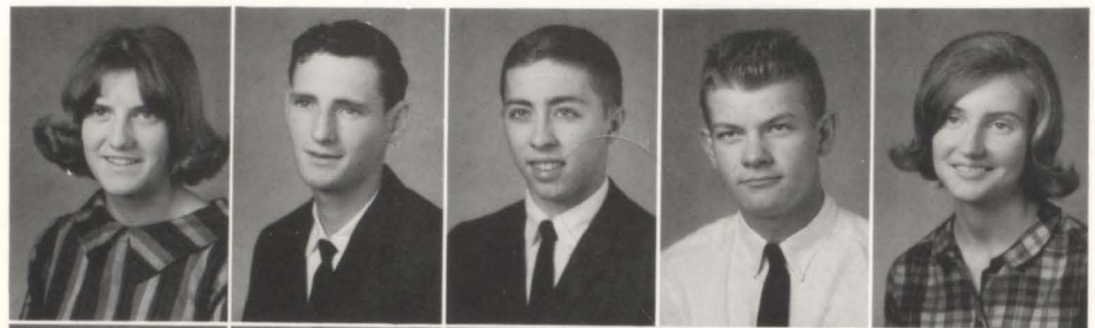

Witt, Nancy
 Williams, Peggy
 Wilson, June
 Wilson, June
 Wilson, Mary



Wilson, Freddie
 Winningham, Dwight
 Wisdom, Ligue
 Wise, Annie
 Woody, Carolyn



Woody, Roger
 Woody, Rose A.
 Workman, Bill
 Wright, Avery
 Wright, Michael



Linda Wheeler
Secretary



Jim Thompson
President



Curt Watson
Vice-President



Barbara Simpson
Treasurer

SOPHOMORE CLASS OFFICERS



Ables, Betty
 Abston, Carolyn
 Adcox, Rema
 Adkins, Ronald
 Allen, Janet

Barnes, Paul
 Barnwell, Frank
 Barnwell, Lester
 Beaty, Dwight
 Bell, Charles

Bible, Connie
 Blaylock, Judy

Class of '68

Bohannon, Frank
 Bolin, Marjette
 Bottoms, Kay



Bowman, Mauderine
 Brasher, Vicky
 Breeding, Judy
 Brewer, Gerald
 Brewer, Von



Brewer, Roger
 Bristow, Tommy
 Brown, Dennie
 Brown, Charlotte
 Brown, Jeanette



Brown, Kenny
 Brown, Myrtle
 Brown, Ronnie
 Buckhannon, Kenneth
 Burgess, Wilma



Burton, Kaye
 Carey, Michael
 Carry, Wanda
 Carter, Martha
 Castleman, Wanita



Clark, Diana
 Cline, Willie Ruth



Class of '68



Clouse, Mike
 Cole, Tom
 Conners, Betty



Cooper, Emily
 Cottrel, Judy
 Cox, Donna
 Cox, Kenny
 Cumby, Mary



Currence, Joan
 Davenport, Racheal
 Davidson, Brenda
 Davis, Jeannette
 Davis, Lester



Davis, Larry
 Davis, Vaughn
 Day, Charles
 Demetro, Hattie
 Dillie, Clifford

Dillie, Robert
 Dixon, J. H.
 Dixon, Roy
 Dodson, Sandra
 Dunaway, Brenda

Dunaway, Judy
 Dunbar, James
 Dyal, Jean

Class of '68

Edmonds, Mary
 Eller, Carl
 Eller, Jerry



Elmore, David
 Elmore, Pauline
 Elmore, Sammy
 Emery, Jimmy
 Evans, Norman



Fagan, Elania
 Farmer, Judy
 Fields, Harless
 Fields, Pat
 Findley, Darold



Findley, Fred
 Findley, Mary
 Flynn, Barbara
 Flynn, Susanne
 Foster, Etta



Foust, Waunetta
 Fox, Patricia
 Frady, Diana
 Freeman, Roscoe
 Gardener, Freddy



Garrett, Ronald
 Gentry, Mary Ellen



Class of '68



Green, David
 Green, Elizabeth
 Green, Leamon



Green, Roger
 Green, William
 Griesbach, Paul
 Hale, Mary
 Hall, Bobby



Hall, Edna
 Hall, Jim
 Hall, Mary Louise
 Hamby, Benny
 Hamby, Kay



Hamilton, Frances
 Hammons, Kenneth
 Hammons, Glenna
 Harley, Wade
 Hassler, Freddie



Hassler, Rhonda
 Hatfield, Danny
 Hatler, Pat
 Hawn, Danny
 Hawn, Dorine



Hayes, Reta
 Hedgecoth, Ruby

Class of '68

Hendricks, Betty
 Henline, Phillip
 Hennager, Ronnie



Hennessee, Dale
 Henry, Richard
 Hensley, Linda
 Hodge, Carl
 Holloway, Sue



Holmes, Edwin
 Houston, Jacky
 Howard, Kathaline
 Howard, Kaye
 Hutchings, Pat



Hutchinson, Clifford
 Hyder, Grace
 Hyder, Larry
 Hyder, Linda
 Jackson, Allen



Jackson, Barbara
 Jackson, Pat
 James, Bill
 Johnson, Mose
 Jones, Sandra



Jones, Troy
 Keeney, Dorothy



Class of '68



Kerley, Bennie
 Kerley, Bonnie
 Kerley, Karen



Kindred, Connie
 Kindred, Ronnie
 Kington, Joe Paul
 Kirkland, Shirley
 Knox, Leona



Knox, Sandra
 Lawson, James
 Leach, Richard
 Leroy, Amy
 Lewis, Faye



Lewis, Karen
 Lewis, Pugh
 Lewis, Sandra
 Lewis, Stan
 Lockwood, Lanora

Looper, Carolyn
 Lowe, Gail
 Lowe, Jenny
 Lowe, Patricia
 Lowery, Phillis

McAnally, Lane
 McCoy, Brenda
 McCracken, Julia

Class of '68

McDaniel, Helen
 McDonald, Jimmy
 Manis, Karen



Manning, Larry
 Marlow, Aarona
 Marsh, Charles
 Martin, Kenny
 Martin, Robert



Maxwell, Larry
 Maynard, Lennis
 Maynard, Stanley
 Meadows, Barbara
 Monday, Katherine

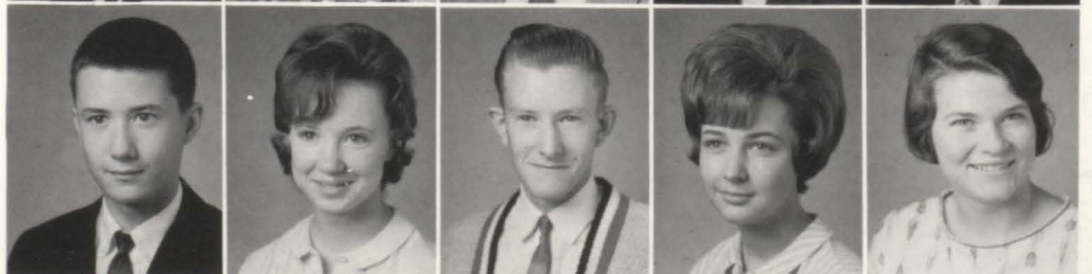

Morgan, Ralph
 Moses, Randy
 Mullinax, Loretta
 Music, Vann
 Myers, Ann

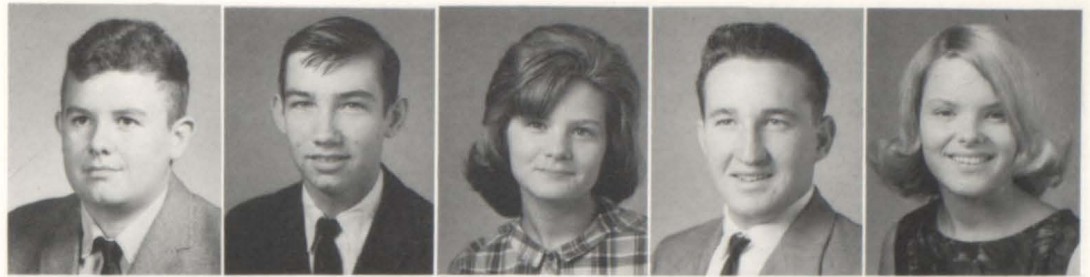

Neal, Gary
 Neely, Donna
 Neely, Linda
 Nichols, Danny
 Nivens, Eugene



Norris, Anna
 Norris, Randy
 Norris, Wanda



Class of '68



Ottinger, Boyce
 Parham, Vicki
 Payne, Shirlene



Pemberton, C. W.
 Phillips, Carolyn
 Phipps, Gene
 Piercy, Frieda
 Potter, Larry



Potter, Linda
 Pugh, Francis
 Pugh, Sandra
 Pugh, Steve
 Pullum, Barbara



Purser, Beverly
 Qualls, Dwain
 Randolph, Kay
 Rankhorn, Charles
 Reagan, Ralph

Rector, Lou Ann
 Reed, Carol
 Reed, Ronnie
 Reese, Wanda
 Rhea, Brenda

Robbins, Lynda
 Rose, Sonny
 Ross, Connelly

Class of '68

Russell, Avah
 Russell, Charles
 Schofield, Bruce

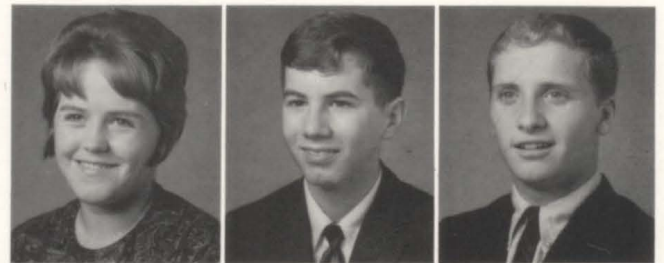

Scott, Freda
 Seagraves, Linda
 Seals, Jimmy
 Selby, Paul
 Sells, Wayne



Sevier, Sammy
 Shaver, Linda
 Sherrill, Donnie
 Simonton, Gary
 Simpson, Barbara



Sims, Mark
 Sisco, Ruthie
 Smith, Jimmy
 Smith, Paula
 Smith, Roger



Smith, Velma
 Smith, Walter
 Sparry, Johnny
 Steelman, Maruin
 Stephens, Shirley



Stinson, Deborah
 Stout, Fred
 Swafford, Keith



Class of '68

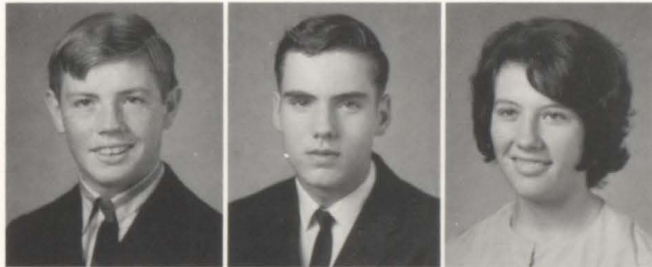

Swafford, Randy
 Swallows, David
 Swallows, Joyce



Swallows, Lenord
 Sweeney, Sharon
 Tabor, Edgar
 Tabor, Larry



Tabor, Mackey
 Taylor, Lonnie
 Thompson, Jimmy
 Thompson, Judy
 Tollett, Sandra



Toy, Jamie
Turner, Linda
Turner, Noel
Vandever, Gary
Veler, Jeanette



Vinas, Mike
Walker, Patsy
Watkins, Lynn
Watson, Curt
Watson, Cynthia



Weaver, Roberta
Wheeler, Linda

Class of '68



White, Gary
Williams, Loretta
Wilson, Donny

Wilson, Uldean
Winningham, Ronnie
Winningham, Billy
Woody, Patricia
Woolbright, Rebecca

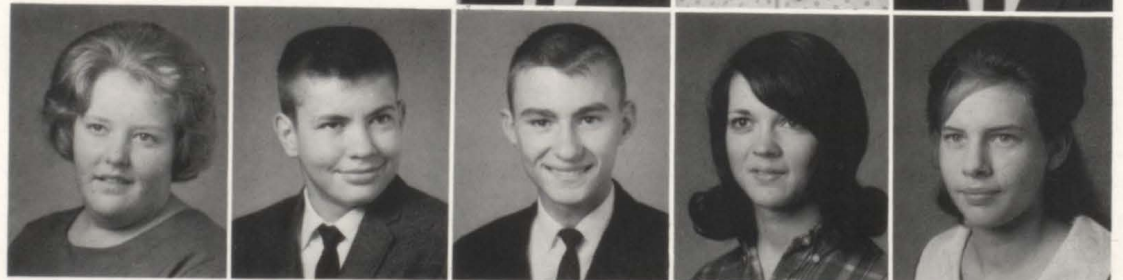

Wyatt, Eula
Wyatt, Peggy
Wyatt, Terry
Wynacht, Tommy
Young, Andrew





Walter Stewart
President



Marie Hixon
Vice President

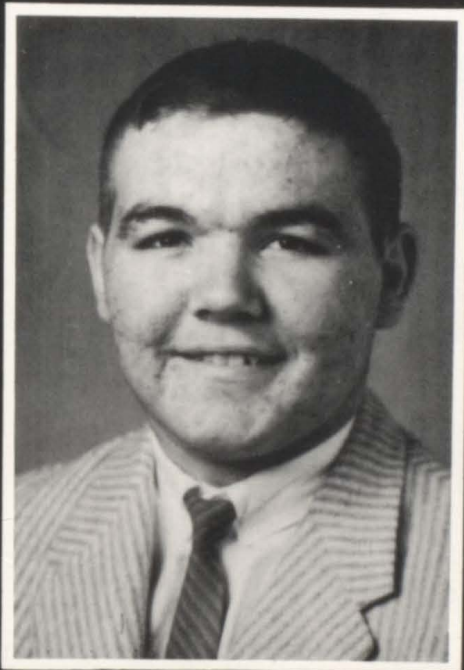

Norman Wyatt
Secretary

Freshman Class Officers

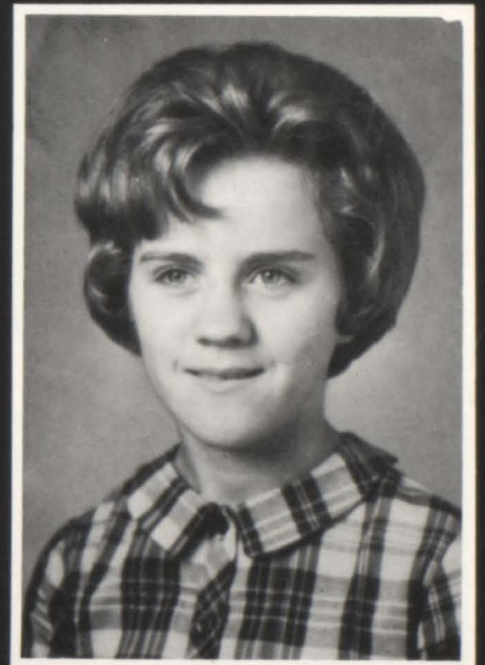

Dianna Hennessee
Treasurer

Class of '69



Adams, Mary
Adkins, Carol
Akins, Charles
Akins, Linda
Alderman, Gail



Allen, Larry
Allred, David
Atterson, Diane
Austin, David
Aytes, Charlotte

Baldwin, Leon
Barker, Daniel
Barnes, Charles
Barnes, Donna
Barnes, Edna



Barnes, Margaret
Barnes, Stanley
Barnes, Steve
Barnette, Linda
Barnwell, Betty



Barnwell, Della
Barnwell, Edwin
Barnwell, Theresa
Barnwell, Sulla
Beaty, Bernice

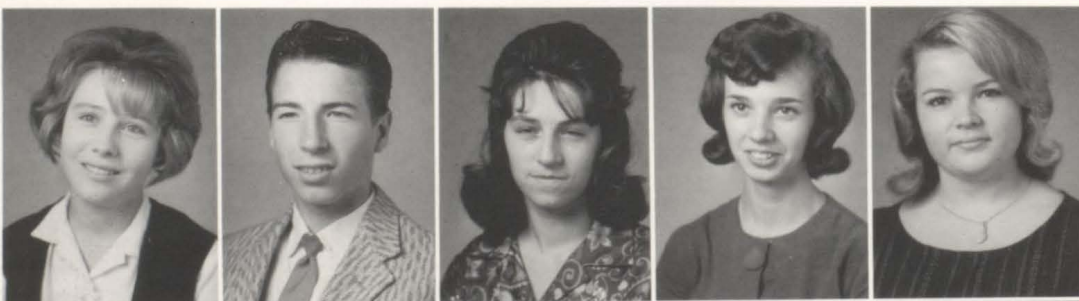

Beaty, Gentry
Bilbrey, Raymond
Bilbrey, Ronel
Bilbrey, Sandy
Bivens, Carol



Class of '69

Blaylock, Edna
Bolin, Frances
Bossler, Carolyn
Bossler, Gloria
Bowen, Linda



Bowen, Linda
Bowen, Glenda
Brady, Dallas
Bradley, Margaret



Brewer, Barbara
Brewer, Gary
Brewer, Jerry
Brock, Paula



Brown, Charles
Brown, Cheryl
Brown, Donnie
Brown, Dorothy
Brown, Gwendolyn

Brown, Jimmy
Brown, Joyce
Brown, Linda
Brown, Linda
Bryant, Gary



Buckhannon, Patricia
Burgess, Horace
Burgess, James
Byrd, Jack
Byrge, Frances



Class of '69

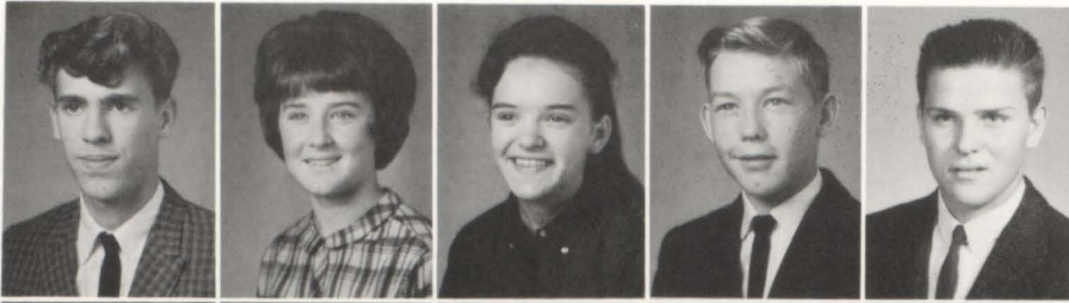

Campbell, Billy
Campbell, Brenda
Campbell, Peggy
Campbell, Will, Jr.
Cannon, Marshall



Cardwell, Kay
Carey, Sharon
Caruthers, David
Caruthers, Mike
Chadwick, Edna

Cole, Danny
Cook, Donna
Cosca, Irene
Cox, Linda
Cox, Steve



Crabtree, James
Crabtree, Thomas
Crawford, Tommy
Danson, Peggy
Davis, Elbert

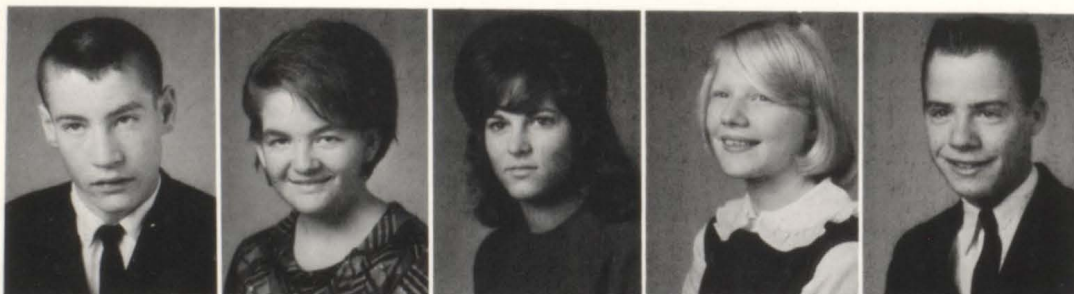
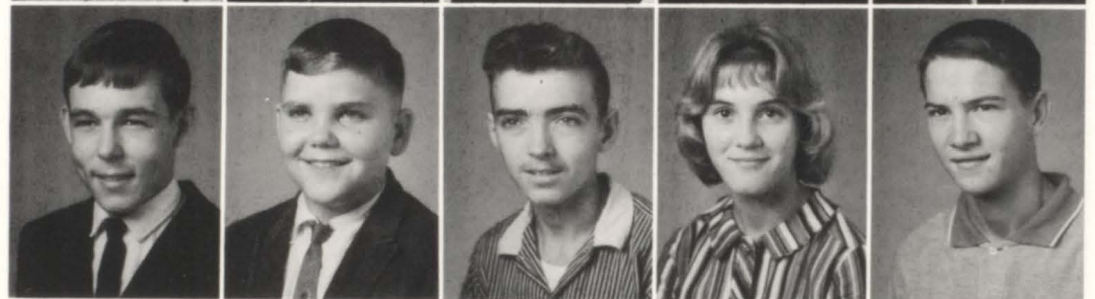

Davis, Jimmy
Davis, Sandra
DeBord, Brenda
Dillon, Connie
Dickson, Donnie

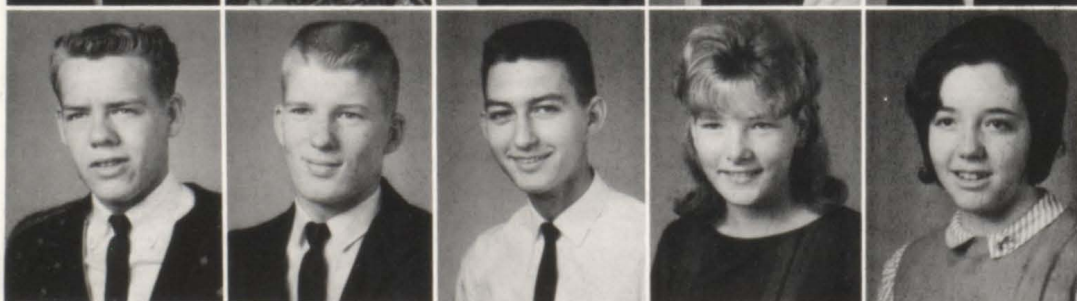

Dixon, Lee, Jr.
Dyer, Jerry
Edmonds, Danny
Eller, Dorothy
Elmore, Gail

Class of '69

Emery, Gary
England, Judy
Evans, Larry
Farley, Brenda
Farmer, James



Farmer, Keith
Flynn, Mike
Frank, Kathleen
Galyon, Michael
Gardner, Joseph, Jr.



Gaynor, Joseph
Gill, Jerry
Girdley, Jackie
Goforth, Lester
Goodwin, William



Gore, Linda
Goss, Lloyd, Jr.
Graham, Henrietta
Graham, Jane
Green, Kenneth

Hale, Margie
Hall, James
Hall, James
Hall, Janice
Hall, Judith

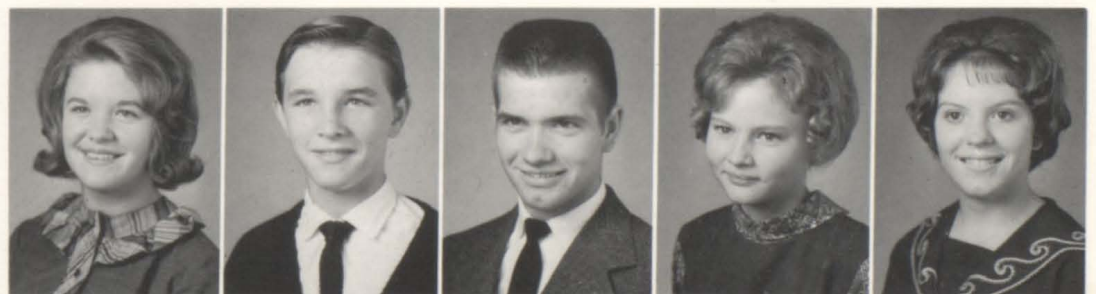

Hamby, Esther
Hamby, Gayle
Hamby, Steve
Harper, Claudette
Hassler, Daniel



Class of '69

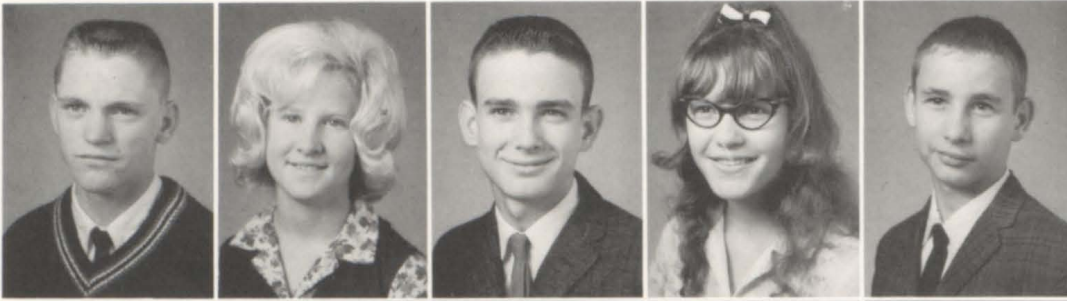

Hassler, James
Hassler, Joy
Hassler, Lloyd
Hawes, Barbara
Hawn, Robert



Hawn, Paul
Hayes, Luther
Henderson, Anetta
Hedgecoth, Doyle
Henline, Charlotte

Hennessee, Dianne
Henry, David, Jr.
Henry, Pamela
Henry, Reed
Hensley, Sue



Hill, James
Hill, Stephen
Hinch, Margaret
Hinds, Danny
Hixon, Marcia



Hixon, Marie
Holloway, Harold
Holt, Gary
Holt, Pearl
Holt, James



Hopper, Bobbie
Hood, Arlie
Hood, Linda
Houston, Carolyn
Houston, Lila

Class of '69

Howard, Gail
Hyder, Carol
Hyder, Cheryl
Hyder, Grant
Hyder, Jerry

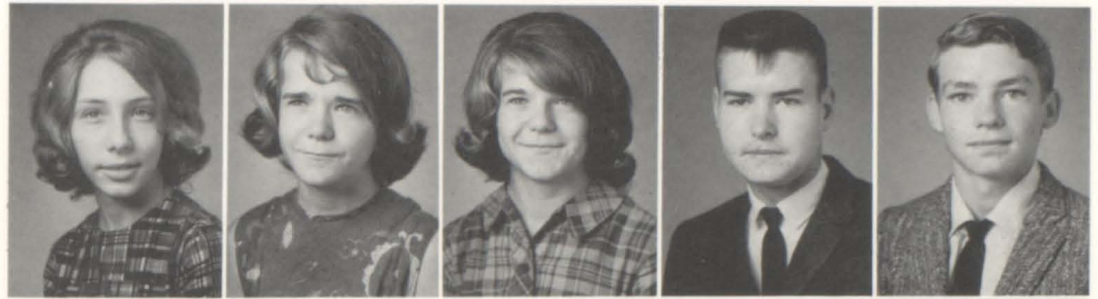

Hyder, Nancy
Ivey, Donathan, Jr.
Jordan, Angelina
Jenkins, Philip
Johnson, Betty



Jones, Barbara
Jones, Boyd
Jones, Susan
Kearly, John
Keck, Wanda



Kerley, Avery
Keyes, Janie
Keyes, Wayne
Kilgore, Jerry
Kincer, Iva

King, Trudy
Kirkemide, Katherine
Lansford, Jackie
Lawson, Faye
Ledford, Connie



Lewis, Hazel
Lewis, Jack
Lewis, Jerry
Lewis, Karen
Lewis, Phyllis



Class of '69



Lewis, William
Lloyd, Kathy
Looper, Joanna
Loshbough, Paul
Loveday, Carla

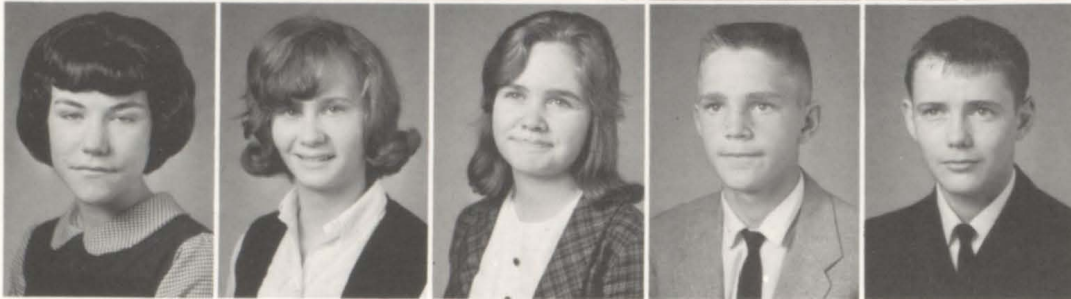

Lowe, Deanna
McCoy, Kathlene
Maddux, Rose
Manis, David
Manis, Terry

Manning, Tommy
Marlow, Kathlene
Marlow, Robert
Martin, Pamela
Miller, Linda
Miller, Margaret



Miller, Margaret
Miller, Marie
Monk, Linda
Monroe, Billie
Moore, Billie



Moore, Dennis
Mooneyham, Carolyn
Music, Vernon
Neal, Eddie
Netherton, Anna



Netherton, Betty
Newberry, Geraldine
Newberry, Robert
Newcome, Arnold
Noland, Anthony

Class of '69

McCoy, Michael
Norris, Clenes
Norris, Paula
Norris, Reta
Parrot, Michael



Parsons, Robert
Parsons, Troy
Patton, Dale
Pelfrey, Erlene
Pleasant, Jack

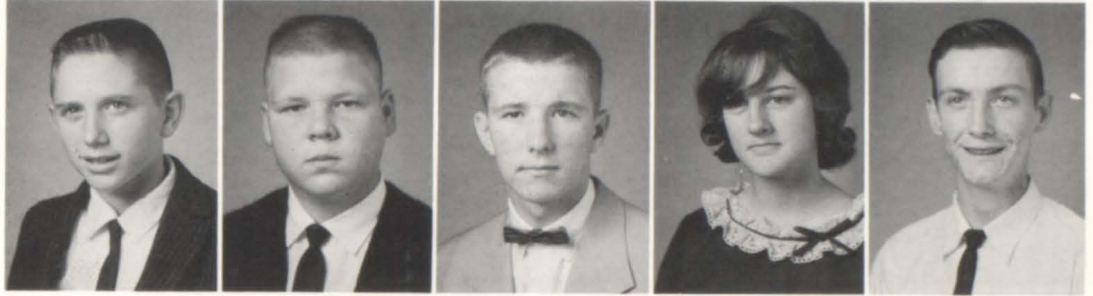

Pleasant, James
Poore, Dean
Powers, Belinda
Pratt, Merle
Presley, Betty



Presley, Dan
Pugh, Ann
Pugh, Barbara
Pugh, Daris
Pugh, Nadine

Qualls, Charlotte
Rainwater, Berta
Randolph, Nancy
Rankhorn, Glenis
Rector, Betty



Rector, Brenda
Rector, Glenda
Redwine, Elizabeth
Rice, Ronald
Riddle, Glenn



Class of '69



Robertson, Alfred
Rogers, Connie
Rogers, Jan
Rogers, Ronald
Safdie, Robert



Scarbrough, Jerry
Schubert, Betty
Seagraves, Barry
Seals, Hollis
Sieber, Charles

Selby, Carolyn
Sharp, Kelly
Sharp, Wilma
Shaver, Don
Shelton, Kenneth



Sherrill, Kay
Simmons, Sammy
Simonton, Donna
Smart, Bill
Smiddie, Raymond



Smith, Bruce
Smith, Connie
Smith, Danny
Smith, James
Smith, James



Smith, Ruth
Smith, Teresa
Smith, Timothy
Steagle, Janice
Steelman, John

Class of '69

Steelman, Robert
Stewart, Walter
Stokes, Brenda
Stone, William
Stone, Lucille



Stout, Betty
Stowers, David
Strachn, Barbara
Sullivan, Anita
Sullivan, Donnie



Sutton, Carl, Jr.
Swafford, Dennis
Swallows, Mildred
Swallows, Ronald
Tanner, Rex

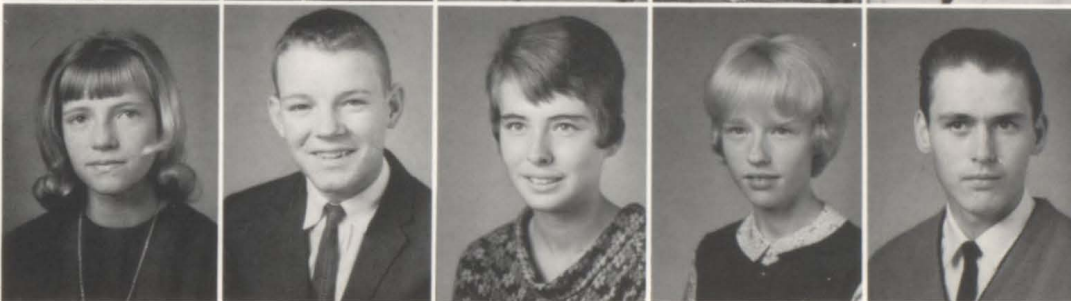

Taylor, Ann
Taylor, Earl
Taylor, Patricia
Taylor, Trudy
Tharp, Jesse

Thompson, Mike
Threet, Steve
Tollett, Brenda
Tollett, Eugene
Tollett, Jackie



Tollett, Terance
Treadway, Diana
Treadway, Ilene
Tuck, Teri
Turner, Barbara



Class of '69



Underwood, Verna
Van Winkle, Fern
Vanwinkle, Kathy
Veler, Barbara
Vinas, Raymond



Walker, Dorothy
Warner, Vivian
Watson, Melinda
Watson, Patsy
Webb, Arlene

Webb, Linda
Webb, Wm.
Welch, Cathy
Whittenburg, James
Whittenburg, Mitchell



Williams, Linda
Wilmouth, Sandy
Wilson, Susan
Winningham, Jeanette



Perhaps the first activity that really gives Freshmen the feeling of "belonging" is the building of the float for the Homecoming ceremonies. Tom Crabtree and Reb Ivey are hard at work on their first big project since entering high school. Helping are as many interested freshmen as they have been able to round up at this time. The figure being dragged to the eventual position of honor is a very co-operative dummy.

Class of '69

Winningham, Randy
 Wisdom, Glenda
 Wood, Betty
 Wood, Robert
 Wood, Julia



Wood, Sue
 Woody, Mary
 Wyatt, Bruce
 Wyatt, Cheryl



Wyatt, Danny
 Wyatt, Janice
 Wyatt, Kenneth
 Wyatt, Nancy
 Wyatt, Norman



Wyatt, Peggy
 Wyatt, Peggy
 Wyatt, Theresa
 York, Roger
 Young, Jerry

"Success is the reward of toil," is an old maxim that has been quoted for years, but it may never have impressed the freshmen quite as much as it did when they saw their efforts to create an attractive float rewarded with the winning of the prize. To win is a thrill in itself, but to win over Sophomores, Juniors, and dignified Seniors is a never-to-be-forgotten experience for those who got out and worked.



SENIOR DIRECTORY

ADKINS, LAWRENCE ALVIN
Mr. and Mrs. A. B. Adkins, Jr.
Rt. 3, County House Road
Crossville, Tennessee
D.E.C.A. 4.

ALLEY, KENNETH M.
Mr. and Mrs. S. K. Alley
Crab Orchard, Tennessee
F.F.A. 1; Jets Club 3, 4; Beta Club 4.

ALTUM, KENNETH WAYNE
Mr. and Mrs. J. R. Altum
Rt. 1
Rockwood, Tennessee
Transfer from Rockwood High School
F.F.A. 1, 2; Booster Club 3.

ATKINS, DAVID LARRY
Mr. and Mrs. Merville Atkins
Rt. 4, Box 252
Crossville, Tennessee
F.F.A. 1, 2, 3.

ATKINSON, DIANA SUE
Mr. and Mrs. Elmer Atkinson
Rt. 1, Box 108
Clarkrange, Tennessee
Transfer from Clarkrange High School
Reporter 1; Student Council 1, 4; 4-H
1, 2, 3, 4; Reporter 2; State Congress 3;
State Round-Up 4; Vol State Award 4;
All-Star 4; *Smoke Signal* Reporter 4;
Honor Club 3, 4; Vice-Pres. 3; F.H.A.
1, 2; Reporter 2; Beta Club 3, 4; F.T.A.
3, 4; Reporter 3; President 4; *Jetstream*
staff 3, 4; *Plateau* staff 4; Pep Club 1;
Crisco Award 2.

BARNWELL, BLAINE EDWARD
Rt. 2, Box 258
Crossville, Tennessee
F.F.A. 1, 2, 3, 4.

BARNWELL, LINDA SUE
Mr. and Mrs. John Barnwell
Rt. 4
Crossville, Tennessee
D.E.C.A. 4; F.H.A. 1, 2; Folk Club 3.

BARNWELL, STEPHEN EDWARD
Mr. and Mrs. Emmett Barnwell
Rt. 2
Crossville, Tennessee
F.F.A. 1, 2.

BILBREY, RALPH BENTON
Mr. and Mrs. Benton Bilbrey
1209 Sparta Drive
Crossville, Tennessee
Sgt.-at-Arms 4; Beta Club 3, 4; Foot-
ball 1, 2.

BINGHAM, PAULA ANN
Mr. and Mrs. Paul Bingham
Rt. 7, Box 443
Crossville, Tennessee
Student Council 3, 4; Glee Club 1, 2;
Beta Club 3, 4; Spanish 2, 3, 4; "C"
Club 2, 3, 4; Folk Club 2; Junior Class
Favorite 3; Girls' State 3; Class Play
2; Basketball 1, 2, 3, 4.

BLAYLOCK, JACQUELINE
Mrs. Loyce Blaylock
Rt. 7
Sparta, Tennessee
Glee Club 2; Folk Club 2; Folk Club 3,
4; F.H.A. 1, 2.

BOLIN, EDWARD DALLAS
Mr. and Mrs. Dallas Bolin
Rt. 2, Box 72
Crossville, Tennessee
F.F.A. 1, 2, 3; D.E.C.A. 1, 2, 3.

BOLIN, LOIS LOUISE
Mr. and Mrs. Lawrence Bolin
Rt. 3, Box 578
Crossville, Tennessee
F.H.A. 1, 2, 3.

BRADY BONNIE LERON
Mr. and Mrs. H. H. Brady
Rt. 1
Crossville, Tennessee
F.H.A. 1, 2, 3, 4, Junior and Chapter
degrees.

BRANSTETTER, LUCILLE
Mr. and Mrs. Harvey Branstetter
Rt. 2, Box 207-B
Crossville, Tennessee
F.H.A. 1, 2, 3; Chorus 1; Glee Club 2;
Spanish Club 2; Library Club 3.

BRENDEL, ROBERT H.
Mr. and Mrs. Bevy Brendel
Rt. 4, Box 42
Crossville, Tennessee
F.F.A. 1, 2, 3; Football 1, 2.

BREWER, GORDON LEWIS
Mrs. Glenn Hyder
Rt. 5, Box 312
Crossville, Tennessee

BRISTOW, SYBLE JEAN
Mr. and Mrs. James Sewell Bristow
Rt. 1, Box 175
Crossville, Tennessee
Folk Club 1; Glee Club 2; F.H.A. 1, 2.

BROWN, GERALD LYNN
Mr. and Mrs. Stanley A. Brown
611 Rockwood Street
Crossville, Tennessee
Spanish Club 1, 2; Science 1; T.E. Club
3, 4; Football 1, 2; Golf 4, Baseball 4.

BROWN, JAMES HARRY, JR.
12 Highland Lane
Crossville, Tennessee
Glee Club 1; 4-H Club 1, 2; T&I 3, 4.

BROWN, NANCY GALE
Mr. and Mrs. Eddie Brown
Rt. 5, Lantana Road
Crossville, Tennessee
Folk Club 3; Glee Club 2; F.H.A. 1,
2, 3, President 1, 2.

BRYANT, NANCY CAROLE
Mr. and Mrs. Casto Bryant
Rt. 3, Box 120
Crossville, Tennessee
F.H.A. 1, 2; Spanish Club 1, 2, 3; Glee
Club 2, 3; "C" Club 3, 4; Folk Club 3,
4; Cheerleader 2, 3, 4; Debate Club 3.

BRYSON, TEDDY ROSS
Mr. and Mrs. George B. Whitesell
105 Yvonne Avenue
Crossville, Tennessee
Glee Club 2; T&I Club 3, Reporter 3;
D.E.C.A. 4; Sergeant-at-Arms 2.

BUCKHANNON, JIMMY EDWARD
Mr. and Mrs. Paskle Buckhannon
Rt. 1, Box 54-A
Grandview, Tennessee

BUCKNER, LINDA SUE
Rt. 4, Box 62
Crossville, Tennessee
F.H.A. 1, 2, 3, Historian 1, Treasurer
2; Glee Club 2; Folk Club 3; Senior
Class Play.

CAMPBELL, BERNICE ANN
Mr. and Mrs. Jay Campbell
Rt. 6, Box 420
Crossville, Tennessee
F.H.A. 1, Parliamentarian, Junior De-
gree.

CAMPBELL, DAVID RICHARD
Mr. and Mrs. Oliver J. Campbell
Rt. 6, Box 228
Crossville, Tennessee

CAMPBELL, SHARON DARLENE
Mrs. Ollie Hughes
516 South Main Street
Crossville, Tennessee

F.H.A. 1, 2, 3, 4; Song Leader 1, Par-
liamentarian 4; Glee Club 2; Folk Club
3, 4.

CAMPBELL, VIRGINIA ELIZABETH
Mr. and Mrs. Will Hugh Campbell
Rt. 6, Box 504
Crossville, Tennessee
F.H.A. 1, 2; Secretary-Treasurer 10;
Home Room Perfect Attendance 11.

CARR, DENTON DEWEY
Mr. and Mrs. Vestle Carr
Rt. 1, Box 242
Crossville, Tennessee
F.F.A. 1, 2, 3, 4.

CARR, ELIZABETH ANN
Mr. and Mrs. C. J. Carr
Rt. 5, Pigeon Ridge Road
Crossville, Tennessee
F.H.A. 1, Vice President; French Club
2, 3; Glee Club 2; *Plateau* staff; Beta
Club 3, 4; French Award 3.

CARSON, MARY FRANCES
Mr. Joe H. Rector
Rt. 7, Box 12
Crossville, Tennessee
F.H.A. 1, 2, 3; D.E.C.A.

CLAAR, DARRELL LYNN
Mr. and Mrs. Robert R. Claar
Rt. 2, Box 33
Crab Orchard, Tennessee

COOK, BOBBY GENE
Mr. and Mrs. C. M. Cook
Rt. 4
Crossville, Tennessee
F.F.A. 1, 2; Football 1, 2.

CLARK, DAVID LARRY
Mr. and Mrs. Oakley Clark
Rt. 1, Box 465
Crossville, Tennessee

CLIFTON, DANNY RAY
Mr. and Mrs. William E. Clifton
Rt. 1, Box 205
Rockwood, Tennessee
F.F.A. 2.

CLINE, DAVID RUE
Mr. and Mrs. H. Rue Cline
Rt. 5
Crossville, Tennessee
F.F.A. 1; T&I 3, 4.

CONLEY, ROBERT BOYD
Mr. and Mrs. Hubert Conley
Rt. 1, Crossville, Tennessee
F.F.A. 1; Electronics 3, 4; Class Play 1,
2.

COOTER, VICKI JOY
Mr. and Mrs. Ted Cooter
Halstead Drive
Crossville, Tennessee
Folk Club 3; F.H.A. 1, 2; Spanish Club
4; Glee Club 2.

COTTRELL, BESSIE MAE
Mr. and Mrs. Randell Cottrell
Rt. 7, Box 384
Crossville, Tennessee
F.H.A. 1, 2, 3; Glee Club 2; Folk Club
3.

COX, HARRIET DIANE
Mr. and Mrs. Robert DeMoisey
Box 66
Westel, Tennessee
Library Club 1, 2, 3, 4; Spanish Club
4; F.H.A. 1, 2, 4; Junior Degree, Parlia-
mentarian 1; Chapter Degree, Vice-
President 2; Junior Play.

COX, GLORIA JEAN
Mr. and Mrs. Norman Cox
Rt. 4
Crossville, Tennessee

F.H.A. 1, 2, 3, 4; Glee Club 2; Chorus 1.

COX, ZOLLA KAYE

Mr. and Mrs. Norman Cox
Rt. 4
Crossville, Tennessee
Glee Club 2; F.H.A. 1, 2, 3; Photographer 2.

DAVIDSON, BARBARA ANN

Mr. and Mrs. C. R. Davidson
856 Old Mail Road
Crossville, Tennessee
F.H.A. 1, 2, 3, 4, Song leader 1, Reporter 2, 3.

DAVIS, CHARLES EDWARD

Mr. and Mrs. Herman Davis
Rt. 3
Crossville, Tennessee
F.F.A. 1, 2, 3, 4.

DAVIS, FRANK

Mr. and Mrs. Nick Davis
Rt. 5, Box 436
Crossville, Tennessee
F.F.A. 1, 2, 3.

DAVIS, JANICE FAYE

Mr. and Mrs. Kenneth Davis
Rt. 4, Box 15
Crossville, Tennessee
F.H.A. 1.

DAVIS, J. C.

Mr. and Mrs. Calvin Davis
Rt. 5, Box 408
Crossville, Tennessee

DAVIS, NANCY HELEN

Mr. and Mrs. W. W. Davis
111 West Adams Street
Crossville, Tennessee
Glee Club 2, 3, 4, President 3, 4;
F.H.A. 1, 2, President 2; F.T.A. 1, 2, 3, 4;
Beta Club 3, 4; Dramatics Club 3, 4,
Vice-Pres. 4; French Club 3, 4; Teen of
the Week 1; Delegate to Girls' State 3;
Student Council 2, 3, 4, Secretary 2,
President 4; Class Play 1, 2, 3, 4; *Tennessee U.S.A.* 4; Band 1, 2, 3, 4; First
Clarinet 1, 2, 3, 4, Solo 1st Chair Clarinet 4, Solo and Ensemble Festivals
Division 1, 1, 2, 3, 4.

DAY, ARLIE EUGENE

Mr. and Mrs. Clyde Day
Rt. 1
Rockwood, Tennessee
Transfer from Rockwood High School.

DISHMAN, RONALD GEORGE

Mr. and Mrs. Clayton Dishman
786 Old Mail Road
Crossville, Tennessee
F.F.A. 2; T & I 3.

DODSON, MERLE WAYNE

Mr. and Mrs. Bill Dodson
Rt. 6, Box 419
Crossville, Tennessee
F.F.A. 2; T & I 3; D.E.C.A. 4.

DOUTHITT, KATHLEEN

Mr. and Mrs. Milburn C. Wells
P. O. Box 127
Crossville, Tennessee

DYER, ALMA LOU

Mr. and Mrs. Thomas L. Dyer
Rt. 6, Box 498
Crossville, Tennessee
F.H.A. 1, 2, 3, 4, Recreational Chairman 4, Junior Degree 1, Chapter Degree 2.

DYER, LYNDA SUE

Mr. and Mrs. Thomas L. Dyer
Rt. 6, Box 498
Crossville, Tennessee
F.H.A. 1, 2, 4, Historian 1, President 2, Parliamentarian 1, Junior Degree 1, Chapter Degree 2.

EDMONDS, CLAUDE RICHARD

Mr. and Mrs. Claude Edmonds
Rt. 5, Box 184
Crossville, Tennessee

F.F.A. Vice President 4; 4-H Honor Club, National 4-H Congress, 1963.

EDMONDS, PATRICIA LOUISE

J. B. Edmonds, Jr.
111 West 5th Street
Crossville, Tennessee
Folk Club 3; F.H.A. 1.

FAGAN, DAVID CORNELL

Mr. and Mrs. Henry Fagan
Rt. 1-G
Grandview, Tennessee
F.F.A. 1, 2, 3, 4; French Club.

FEATHERSTON, JOHN MARK

Mr. and Mrs. John Featherston
Rt. 3, Box 56
Crossville, Tennessee
Glee Club 2, 3, 4; Beta Club 3, 4;
French Club 1, 2; Plateau Staff 3;
Highlander Staff 4; Editor 4; Alter-
nate delegate to Boys' State 3; American
History Award 3; Marching Band,
1, 2, 3, 4; Swing Band 1, 2, 3, 4; Wind
Ensemble 1, 2, 3, 4; Senior Class Play
Orchestra 3; *Tennessee U.S.A.* 4; All-
East Tennessee Band 3.

FIELDS, NANCY LEE

Mr. and Mrs. Litton H. Fields
Lantana Road
Crossville, Tennessee
F.H.A. 1, 2; Debate Club 2, 3; Speech
Club 3; Dramatics Club 3, Chorus 2,
3; F.H.A. Choir 2; Glee Club 2; Class
Play 2.

FINDLEY, HAROLD LAVERN

Mr. and Mrs. M. L. Findley
Rt. 2
Crab Orchard, Tennessee
F.F.A. 2.

FRENCH, ODA ELIZABETH

Mr. and Mrs. E. D. French
846 Old Mail Road
Crossville, Tennessee
F.H.A. 1, 2.

GAMBLE, MIKE DENNIS

Mr. and Mrs. J. D. Gamble
1201 N. Hills Drive
Crossville, Tennessee
Transfer from Red Bank High School,
Chattanooga 2; Red Cross Club 1;
Folk Club 3; Injectors 3.

GARRISON, JAMES RICHARD

Mr. and Mrs. Johnny Garrison
Rt. 3, Box 279
Crossville, Tennessee
Folk Club 4; F.F.A. 1, 2.

GARRISON, POWELL D. III

Mr. and Mrs. Powell D. Garrison, Jr.
1209 North Hills Drive
Crossville, Tennessee
T.E. 3, Vice President; Golf Team 4;
Tennis Team 4; Football 1, 2.

GAYNOR, WILMA JEAN

Mr. and Mrs. Francis M. Gaynor
Rt. 7, Box 362
Crossville, Tennessee
F.H.A. 2, Reporter 2; Folk Dancing 2,
3; Spanish Club 3; Basketball 1, 2, 3.

GOSS, ANDY RAY

Mr. and Mrs. Andy H. Goss
Rt. 6, Box 82
Old Watkins Road
Crossville, Tennessee
Transfer from Dayton, Ohio 3; "C"
Club 4; Football 3, 4.

GOSS, JANE ANN

Mr. and Mrs. Earl Goss
Meadow Park Lane Road
Crossville, Tennessee
Glee Club 1, 2; Spanish 1; Beta 3, 4;
Four Arts Society 2; Dramatics Club
2, 3; *Jeistream* 2, 3; Concert Band 1, 2,
3; Marching Band 1, 2, 3; Wind En-
semble 2, 3; Band Officer 2, 3; Solo and
Ensemble 3; Band 1.

GOULD, JANET

Mr. and Mrs. Osborne Gould

Rt. 1

Crossville, Tennessee
F.H.A. 1, 2, 3; Glee Club 2; Folk Club
3; Beta Club 3, 4; Spanish Club 3;
State Degree F.H.A.

GRAHAM, JUSTICE HENDERSON

III
Mr. and Mrs. J. H. Graham, Jr.
Rt. 3, Box 73
Crossville, Tennessee
4-H Club 1, 2, 3, 4; Beta Club 3, 4;
Student Council 2, 3, 4; "C" Club 2,
3, 4; State 4-H Winner 3; Football 1,
2, 3, 4, Football Captain 4.

GRAHAM, SOLA CAROL

Mr. and Mrs. Paul Graham
F.H.A. 1, 2, 3, Vice-President 1, Secre-
tary 2, Reporter 3; Senior Play 4.

GREEN, LARRY LEE

Mr. and Mrs. Lonnie J. Green
Rt. 4, Box 211
Crossville, Tennessee
Beta Club 3, 4; T.E. Club 4.

GREEN, LINDA SUE

Mr. and Mrs. Perry Green
Rt. 4, Box 50-A
Crossville, Tennessee
F.H.A. 1, 2, 3, 4; Folk Club 3; Glee
Club 1; Beta Club 4; Junior Degree 1,
Chapter Degree 2, State Degree 3.

GRIFFIN, WAYNE LUTHER

Mrs. Luther Griffin
Rt. 4, Box 64
Crossville, Tennessee
F.F.A. 1, 2.

GROGAN, SHARON KAY

Mr. and Mrs. John M. Grogan
Ozone, Tennessee
Spanish Club 1, 2; Beta Club 3, 4;
F.H.A. 4.

GUY, WILMA JEAN

Mr. and Mrs. Thomas Guy
Rt. 6, Box 246
Transfer from Darden Jr. H.S., Clarks-
ville; F.H.A. 1, 2, 3.

HALE, DANNY BOYD

Mrs. V. E. Hale
518 South Main
Crossville, Tennessee
J.E.T.S. 1, 2, 3, 4; Librarian 1, 2, Vice-
President 3.

HALE, NOVA JANE

Mrs. O. E. Hale
Rt. 7, Box 159
Crossville, Tennessee
Glee Club 2; F.H.A. 1, 2, 3, 4, Vice-
President 1, 2, Program Committee 3,
4.

HALL, DONALD LEE

Mr. and Mrs. Clayton Hall
Rt. 7, Box 76
Crossville, Tennessee
F.F.A. 1, 2; Glee Club 2.

HALL, FRED BURTON

Mr. and Mrs. Ralph B. Hall
406 Brown Avenue
Crossville, Tennessee
Key Club 1, 2; Folk Club 2; Chorus
2; Student Council 3, 4; Golf Team 4.

HALL, RICHARD LEAMON

Mr. and Mrs. Leamon Hall
117 Dooley Street
Crossville, Tennessee
F.F.A. 1, 2, 3, 4.

HAMBY, BETTY LOUISE

Mr. and Mrs. Clinton Hamby
Rt. 7, Box 417
F.H.A. 1, 2, 3, Treasurer 2; Glee
Club 2.

HAMBY, SUSAN ANITA

Mr. and Mrs. Ervia Hamby
Rt. 5
Crossville, Tennessee
F.H.A. 1, 2, 3, 4, Vice-President 1, 2,
President 4; 4-H Club 2; Glee Club 2;
Folk Club 3; "C" Club 4; Cheerleader
3, 4.

HANCOCK, TONY ELBERT
Mr. and Mrs. Howard Feddon
Rt. 1
Crossville, Tennessee
F.F.A. 1, 2, 3, 4.

HARGIS, EDDIE DEAN
Mr. and Mrs. Grover L. Hargis
Rt. 3
Crossville, Tennessee
F.H.A. 1; Glee Club 2; Beta Club 3, 4;
Jetstream Literary Staff 3.

HARNER, ESTHER GLORIA
Mr. and Mrs. Charles B. Harner
Rt. 1, Box 169
Rockwood, Tennessee
Library Club 3, 4.

HARPER, BARBARA GAIL
Mr. and Mrs. Claude Lee Harper
Rt. 7, Lynwood Acres
Crossville, Tennessee
Glee Club 2, 3; Folk Club 3; F.H.A. 2,
3, 4, Historian 2, Song Leader 3, Re-
porter 4, Sub-Regional Parliamentarian
4, Junior and Chapter Degrees;
D.E.C.A. 4; Basketball 1, 3.

HARRIS, DIANE
Mrs. Clyde Harris
Rt. 4, Box 97
Crossville, Tennessee
F.H.A. 1, 2, 3, 4, Reporter 2; Art Club
3; Creative Writing 2; *Jetstream* Art
Consultant 3.

HARRISON, JOHN DOUGLAS
Mr. and Mrs. John David Harrison
Rt. 1
Crossville, Tennessee
Transfer from Omaha, Nebraska Belle-
vue Sr. H. S.

HATLER, ELIZABETH ANN
Mr. and Mrs. Kermit Hatler
Rt. 5, Box 265
Crossville, Tennessee
F.H.A. 1, 2, 3, Parliamentarian 1, Re-
porter 2.

HAWN, HERMAN JAMES
Mr. and Mrs. Clifton Hawn
Rt. 2, Box 99
Crossville, Tennessee
F.F.A. 1, 2, 3, 4.

HEDGECOTH, BETTY JO
Mr. and Mrs. Beecher Hedgecoth
Rt. 3, Box 490
Crossville, Tennessee
Folk Club 2, F.H.A. 1, 2, 3, 4.

HENDERSON, STEPHEN RUEL
Mr. and Mrs. Freeman Henderson
1307 North Main
Crossville, Tennessee
Jets Club 3, 4, Librarian 3; French
Club 1.

HENDRICKS, HUGH WILLIAM
Mr. and Mrs. Hugh Hendricks
P. O. Box 66
Crossville, Tennessee
Key Club 2, 3, 4, Secretary 3; Injectors
3, 4; Spanish Club 1, 2; Football 1, 2.

HENNESSEE, DEANNA CARLENE
Mr. and Mrs. James Hennessee, Jr.
Rt. 7, Box 294
Crossville, Tennessee
F.H.A. 1, 2, 3; Glee Club 2; Folk 4;
Junior and Chapter Degrees.

HENRY, DORIS MARIE
Mr. and Mrs. Hollis Henry
Rt. 1, Box 149
Pikeville, Tennessee
F.H.A. 1, 2, 3, Junior and Chapter De-
grees.

HENRY, SARA ANN
Mr. and Mrs. Roy Henry, Sr.
Rt. 2
Crossville, Tennessee
Chorus 1; Glee Club 2; F.H.A. 1, 2, 3,
Secretary; Folk Club 3; Creative Writ-
ing 3; Beta Club 3, 4; D.E. Club 4; Jun-
ior, Chapter, and State Degrees.

HENSLEY, RUTH ANN
Mr. and Mrs. Denver Hensley
Stanley Street
Crossville, Tennessee
F.H.A. 1, 4; Folk Dancing 2, 3; Glee
Club 2; Band 1, 2.

HICKS, LINDA CAROL
Mr. and Mrs. Sam H. Hicks
Tansi Resort
Crossville, Tennessee
F.H.A. 1, Historian 1; Spanish Club
2; Class Reporter 2; Football Queen
Attendant 1, 2, 3; Cheerleader 1, 2, 3;
"C" Club 1, 2; Tennessee Tech Cheer-
leading Camp 1, 2.

HONEYCUTT, AVERY WILLIAM
Mr. and Mrs. Benton W. Honeycutt
Rt. 1, Box 171
Rockwood, Tennessee
F.F.A. 1, 2, 3, 4.

HONEYCUTT, LINDA KAYE
Mrs. Edith Honeycutt
1105 McLarty Lane
Crossville, Tennessee
F.H.A. 1, 2; Debate 2, 3; Spanish 3;
Art 3; Glee Club 2.

HONEYCUTT, VAUGHN RAY
Mr. and Mrs. Benton W. Honeycutt
Rt. 1, Box 171
Rockwood, Tennessee
F.F.A. 1, 2, 3.

HOUSTON, MARGIE JANET
Mr. and Mrs. Nolen Houston
Rt. 5, Box 303
Crossville, Tennessee

HOUSTON, VIRGINIA LEE
Mr. and Mrs. Othel Y. Houston
Rt. 5, Box 276
Crossville, Tennessee
Home Economics Club 1.

HUMAN, ROY
Mr. and Mrs. Ralph Human
P. O. Box 34
Crossville, Tennessee

HYDER, ROGER LYNN
Mr. and Mrs. Alva Hyder
Rt. 2, Box 95
Crossville, Tennessee
F.F.A. 1, 2, 3, 4, Reporter 4.

INGRAM, RONALD ALAN
Mr. and Mrs. Fred Ingram
Walker Hill Circle
Crossville, Tennessee
Transfer from Harriman, Tennessee 2;
Jets Club 3, 4; Folk Dance Club 3, 4;
Library Club 1, 2; Pep Club 1, 2; 1st
Place Science Fair.

JOHNSON, MARY HELEN
Mrs. Helen Johnson Willis
Rt. 1, Box 299
Rockwood, Tennessee
Library Club 2, 3; Spanish Club 2;
Folk Dance Club 3.

JONES, HASKELL MONROE
Mr. and Mrs. Earl Jones
Rt. 4, Box 314
Crossville, Tennessee
F.F.A. 1, 2, 4.

JONES, LOIS ANNETTE
Mr. and Mrs. A. L. Jones
Rt. 7, Box 472
Crossville, Tennessee
F.H.A. 1, 2; Glee Club 2.

JONES, MARTHA LEE
Mr. and Mrs. Freeman J. Jones
Rt. 3, Box 396
Crossville, Tennessee
4-H 1, 2; Glee Club 3; Beta Club 4;
F.H.A. 1, 2, 3; Folk Dancing Club 3;
Plateau Staff 4.

KEARLEY, JOHNNIE SUE
Mr. and Mrs. Elmo Kearley
Rt. 7, Box 240
Crossville, Tennessee
Home Economics Club 1, 2; D.E.C.A.

4.
KERLEY, BRENDA ANN
Mr. and Mrs. James Elmore
Rt. 4, Box 57
Crossville, Tennessee
F.H.A. 1, 2, 3, 4, Reporter, Parliamen-
tarian; Glee Club 2.

KERLEY, DAVID FRANKLIN
Mr. and Mrs. V. A. Kerley
Rt. 5, Box 150
18 Pigeon Ridge Road
Crossville, Tennessee
Transfer from Celina, Ohio 4; Young
Republicans Club 3; Wrestling Team
2; Baseball 2.

KERLEY, WANDA JOYCE
Mr. and Mrs. Millard Kerley
Rt. 7, Box 122
Crossville, Tennessee
Home Economics 1, 2, 3, Reporter 1,
Historian 2.

KEYES, RICKIE
Mr. and Mrs. Edward L. Keyes
Rt. 4, Box 22-A
T.E. Club 3, 4; Glee Club 2.

KILBY, JOYCE ANN
Mr. and Mrs. Elmer William Kilby
Rt. 3, Box 371-B
Crossville, Tennessee
English 3, Reporter; F.H.A. 1, 2, 3, 4.

KILBY, NOABLE JILL
Mr. and Mrs. Clyde Kilby
217 Miller Avenue
Crossville, Tennessee

KING, JOYCE CAROLYN
Mr. and Mrs. Johnny Clayton King
315 Park Street
Crossville, Tennessee
Transfer from Cincinnati, Ohio; F.H.A.
1, 2, 3, Treasurer 2, Photographer 3;
Glee Club 2; Folk Dancing Club 3;
Cheerleader 3; Sweetheart Contest 2, 4.

KUBENY, DON ROY, JR.
Mr. and Mrs. Dan L. Braswell
Rt. 3
Crossville, Tennessee
Transfer from Mooresville Senior H.S.,
N.C.; Spanish Club 3; Y.P.C.U. 1, 2,
3; Latin Club 1, 2.

LAWSON, KEN WRIGHT
Mr. and Mrs. Ken Lawson
Rt. 4
Crossville, Tennessee
F.F.A. 1; D.E.C.A. 4.

LAWSON, LARRY FRANKLIN
Mr. and Mrs. Sam Lawson
Rt. 7
Crab Orchard, Tennessee
Winning Intramural Basketball Team

LEWIS, JOSEPH FRANKLIN
Mr. and Mrs. Lawrence Lewis
Rt. 7
Sparta, Tennessee
T.E. Club 3, 4, Reporter 3; Jets Club
3, 4; Beta Club 4.

LEWIS, MARGARET ROSE
Mr. and Mrs. Emmett Lewis
Route 6, Box 518
Crossville, Tennessee
Folk Club 2; Glee Club 2; F.H.A. 1, 2,
3.

LOTRIDGE, PAULA LUCILLE
Mr. and Mrs. Elmer Lotridge
Rt. 7, Box 37
Sparta, Tennessee
F.H.A. 1, 2, 3, 4, Vice-Pres. 4; F.H.A.
Choir 2; Folk Club 3; Glee Club 2.

LOVEDAY, DONNY
Mrs. Gladys Loveday
402 Cleveland Street
Crossville, Tennessee
T.E. Club 3, 4; Golf 4.

LOWE, GLEN RICHARD
Mr. and Mrs. Emmett F. Lowe
Rt. 1
Rockwood, Tennessee
Electronics Club 4; Spanish Club 1, 2.

LOWE, JANICE GAIL
Mr. and Mrs. Oscar Lowe
Rt. 1, Box 295
Crossville, Tennessee
F.H.A. 1, Reporter 1; Glee Club 2, 3;
Folk Club 3.

McDONALD, LARRY NOLAN
Mr. and Mrs. Herman McDonald
1636 N.E. 1st Street
Fort Lauderdale, Florida
Transfer from Fort Lauderdale H.S.
Band 1, 2, 3.

McCOY, PATRICIA ANN
Mr. and Mrs. Jerome McCoy
Rt. 1, Box 213
Rockwood, Tennessee
F.H.A. 1, 2, 3, Pianist, Historian, Reporter; *Jetstream* Art Staff.

McDONALD, SHIRLEY ANN
Mr. and Mrs. Kenneth McDonald
790 Old Mail Road
Crossville, Tennessee
F.H.A. 1, Secretary; Spanish Club 2,
4; Beta Club 4.

McNEIL, DALE LYNN
Mr. and Mrs. Noel McNeil
Rt. 1
Crab Orchard, Tennessee
Glee Club 1, 2, 3; C Club 3, 4; Folk
Club 2, 3; Basketball 3, 4.

MANIS, BOBBIE LOU
Mr. and Mrs. Robert C. Manis
Rt. 3, Box 114
Crossville, Tennessee
Transfer from Cookeville Central High
F.H.A. 1; Spanish Club 2; Glee Club
2; *Jetstream* Staff; Class Officer 2;
Guidance Office Worker.

MARLOW, RANDALL HAROLD
Mr. and Mrs. Harold Marlow
Box 88
Crossville, Tennessee
Beta Club 4; Jets Club 1, 2, 3, 4; Chess
Club 2; Student Council Vice-Pres. 3;
Senior Class President; Physics Award
3; Chemistry Award 2; Class Play 2;
Band 1, 2, 3, 4, Band Lieutenant 3;
Band Captain 4.

MARTIN, JERRIE SUE
Mr. and Mrs. Bill Martin
P. O. Box 252, Rt. 5
Crossville, Tennessee
4-H Club 1, 2, 3, 4; F.H.A. 1, 2; Glee
Club 2.

MARTIN, NANCY JOSEPHINE
Mr. and Mrs. L. B. Martin
P. O. Box 115
Pleasant Hill, Tennessee
Folk Club 3, 4, Program Chairman;
F.H.A. 1, 2, Treasurer, Song Leader;
Glee Club 2, 3; Chorus 1, Jets 2.

METCALFE, MARIANNE
Dr. and Mrs. Robert M. Metcalfe
Rt. 5, Box 25
Crossville, Tennessee
Four Arts Society 3, 4; Debate 2, 3,
President; Beta Club 4; Student Council
3, 4; *Jetstream* Editor 3, 4, Editor-
in-chief 3, 4; *Plateau* Staff 3, 4, Editor-
in-chief 4; Quill & Scroll 3, 4.

METCALFE, THOMAS WILLIAM
Dr. and Mrs. Robert M. Metcalfe
Rt. 5, Box 25
Crossville, Tennessee
Glee Club 2, 3, Accompanist; French
Club 4; Beta Club 4; Band 1, 2, 3, 4;
Pianist in *Pinnocchio* and *I Sincerely
Doubt If This Old House Is Very
Haunted*.

MILLER, ORION C.
Mr. and Mrs. Orion C. Miller
Rt. 3, Box 511
Crossville, Tennessee
Spanish Club 1, 2, 4, President 2; Beta
Club 3, 4, Vice-President 3; Band 2, 3,
4, Solo and Ensemble Festival 3.

MULLINIKS, WILLIAM RICHARD
Dr. and Mrs. Edward C. Mulliniks
Rt. 5, Box 503, Chadberry Road
Crossville, Tennessee
Transfer from Howard Co. Sr. High,
Ellicott City, Md. 4; Art Club 1; Typ-
ing Club 3.

MYERS, VICKI DIANE
Mr. and Mrs. Callie Myers
605 Old Mail Road
Crossville, Tennessee
Home Economics 1, 2, 3.

NAVE, LARRY JOE
Mr. and Mrs. Earl Nave
4721 S.W. 112th Ave.
M.L.m. Fla.
Football 1, 2, 3, 4, Football Co-captain
4, Football Letter 3, 4.

NEAL, CHARLES HUEL
Mr. and Mrs. Huel Neal
Rt. 2, Box 135
Crossville, Tennessee
F.F.A. 1, 2,

NEAL, JERRY DOUGLAS
Mr. and Mrs. Eugene Neal
Rt. 3, Box 105
Transfer from Elyria High School 3;
D.E.C.A. 4.

NEELY, CLARENCE CARL, JR.
Mr. and Mrs. C. C. Neely
Rt. 6, Box 445
Crossville, Tennessee
F.F.A. 1, 2.

NETHERTON, J. B.
Mr. and Mrs. Franklin Netherton
Rt. 4, Box 125-A
Crossville, Tennessee

NETHERTON, JAMES STEPHEN
Mr. and Mrs. Fred Netherton
Rt. 6, Box 12
Crossville, Tenn.
Electronics Club 3, 4.

NEWBERRY, JERRY LYNN
Mr. and Mrs. Clyde Newberry
Rt. 4
Crossville, Tennessee
F.F.A. 1, 2, 3, 4; D.E.C.A. 4

NEVINS, JANET ANN
Mr. and Mrs. Buford Nivens
1011 McLarty Lane
Crossville, Tennessee
Transfer from Springfield, Mo., Folk
Club 3, 4; Dramatics Club 3, 4; *Hig-
lander* Staff 3, 4, Assistant Make-up Edi-
tor 3, Assistant Editor 4; Class Play 2,
3.

NORRIS, JEWELL DEAN
Mr. and Mrs. Ervin Norris
412 West 5th Street
Crossville, Tennessee
Glee Club 2; F.H.A. 1, 2; Folk Dancing
Club 3; F.H.A. 3, Chapter degrees.

NORRIS, JUDY FAY
Mrs. Ellen Norris
Rt. 6, Box 412
Crossville, Tenn.
F.H.A. 1, 2, 3.

NORRIS, LINDA CHERYL
Mr. and Mrs. Thomas Norris
546 Central Ave.
Crossville, Tenn.
Vero, Beach, Florida 1.
"C" Club

NORRIS, PHYLLIS ELAINE
Mr. and Mrs. Carl Elmo Norris
Rt. 1, Box 228
Crossville, Tenn.
F.H.A. 1, 2, Vice President; Glee Club
2; Folk Club 3.

NORROD, BENJAMIN FRANKLIN
Mr. and Mrs. William McCoy Norrod
Rt. 3, Box 206
Monterey, Tennessee
F.F.A. 1, 2, 3.

PARHAM, ANTHONY POWELL
Mrs. Reba Owens
Rt. 3, Box 118
Crossville, Tennessee
F.F.A. 1, 2, 3, 4.

PARHAM, MARILYN SUE
Mr. and Mrs. Jackie Parham
412 Lantana Road
Crossville, Tennessee
Treasurer 1; F.H.A. Club 1, 2; Glee
Club 2.

PARROTT, PATRICIA LOIS
Mr. and Mrs. James L. Parrott
Route 2, Box 304
Crossville, Tennessee

PARSONS, STEPHEN JOSEPH
Mr. and Mrs. Cordell Parsons
Route 4, Box 5-A
Crossville, Tennessee
Basketball 1, 2, 3, 4; "C" Club 3, 4;
Beta Club 3, 4; Student Council 2, 4,
President 1, 3; Class Plays 1, 2, 3.

PAYNE, PATRICIA ANN
Guardians: Mr. and Mrs. Oliver F.
Hughes
Route 4, Box 148-A
Crossville, Tennessee
Transferred from North Chattanooga
Jr. High School, Chattanooga, Tennessee
Glee Club 1; Beta Club 1, 2, 3.

PHILLIPS, HARRY RILEY
Mr. and Mrs. R. T. Phillips
212 South Main Street
Crossville, Tennessee
Folk Club 3.

PHILLIPS, LARRY THOMAS
Mr. and Mrs. R. T. Phillips
212 South Main Street
Crossville, Tennessee

PHILLIPS, STEVE ALLEN
Mr. and Mrs. Dick Phillips
P. O. Box 113
Crossville, Tennessee
Folk Club; High School Baseball Team,
Connie Mack Pitcher.

POLSON, JUDY ANN
Mr. and Mrs. Ulysses Polson
Route 1, Box 469
Crossville, Tennessee
F.H.A. 1, 2.

POTTER, LINDA SUE
Mr. and Mrs. Roy V. Potter
Route 1, Box 294
Rockwood, Tenn.
F.H.A. 2, Junior Degree 1, Song Lead-
er 2, Chapter Degree; Home Room—
Perfect Attendance.

PRATT, KAREN GENE
Mr. and Mrs. Merle Pratt
Rt. 2, Box 208-B
Crossville, Tenn.
Home Economics 1, 2, 3; Committee
Chrmn. 3.

PRESLEY, BOBBY JOE
Mrs. Ruby Presley
Rt. 3, Box 619
Crossville, Tenn.

PUGH, ESTHER MAE
Mr. and Mrs. Joe Pugh
Rt. 4, Box 50
Crossville, Tenn.
Glee Club 2; Spanish Club 3; F.H.A. 1,
2.

PUGH, JOHN DEWAYNE
Mr. and Mrs. Chester Pugh
Rt. 3, Box 374
Crossville, Tenn.
F.F.A. 1, 2.

QUALLS, JERRY GLENN
Mr. and Mrs. D. W. Qualls

Rt. 1, Box 104
Crossville, Tenn.

RACKLEY, CONSTANCE KAY

Mr. and Mrs. Fred L. Rackley
Box 56
Pleasant Hill, Tenn.
4-H Club 1; F.H.A. 2, 3, 4, Pres. 2, 4;
Glee Club 1, 2; Homecoming Queen
Candidate 1; Highland Staff, Society
Editor 1; C.C.H.S. Sweetheart 3; First
Runner-Up 1; Past Worthy Advisor of
Rainbow Girls 3, Grand Page in Grand
Assembly of Rainbow Girls 4 yrs.;
Junior Degree in F.H.A. 2; Class Play
1, 3; Band 1, 2, 3.

RASSO, JOSEPHINE

Mr. and Mrs. Dee A. Mays
Rt. 1
Crossville, Tenn.
F.H.A. 3 years.

REAGAN, CLINTISS MAXINE

Mr. and Mrs. Cortes Reagan
201 Harding St.
Crossville, Tenn.
Home Ec. 1, 2, 3, Pianist 1963.

REAGAN, GLENDA JEAN

Mr. and Mrs. Ernest Reagan
Rt. 3
Crossville, Tenn.
Spanish Club 2; F.H.A. Secretary 2.

RECTOR, HARLAN RONALD

Mr. and Mrs. Harlan Rector
Rt. 3
Crossville, Tenn.
Jets Club 1, 2, 3, 4; "C" Club 4; Folk
Dancing Club 3; Football 1, 2, 3, 4.

REED, JOYCE CAROLYN

Mr. and Mrs. William Reed
Rt. 5, Box 476
Crossville, Tenn.
F.H.A. 1, 2, 3, Junior Degree in Home
Ec.

RICE, BARBARA SUE

Mr. and Mrs. Harvey Rhea Rice
Rt. 7
Sparta, Tenn.
French Club 3; F.H.A. 1, 2; Folk Club
1; Creative Writing 2; Glee Club 1, 2;
Junior Degree 1.

RICHARDS, JOEL GWEN

Mr. and Mrs. Leman Richards
602 First Street
Crossville, Tenn.
Spanish 1, 2; Baseball 4; Tennis 4.

RICHARDS, LINDA CAROL

Mr. and Mrs. Dock Lillard Richards
Rt. 6, Box 553
Crossville, Tenn.
F.H.A. 1, 2, 3, 4, Parliamentarian 1;
Home Ec Parliamentarian 1; Intra-
mural Basketball 3.

RICHARDS, MARY DIXON

Jerry Richards
P. O. Box 269
Crossville, Tenn.
F.H.A. 1, 2.

ROBERSON, JERRY ALAN

Mrs. Mary Roberson
13 Highland Lane
Rt. 3, Box 503
Crossville, Tenn.
F.F.A. 1, 2, 3, 4, Treasurer 3, President
4, District Sentinel 4; Chess Club 3;
Beta Club 4; Student Council 2; *Pla-
teau* Staff 3, 4; Play 1, 2, 3; Class Vice-
President 1; Class Vice-President 3.

ROBBINS, CHARLES CLOVIS

Mr. and Mrs. Bethel Robbins
Rt. 1, Box 206
Crossville, Tennessee
F.F.A. 1, 2; T.E. Club.

**ROGERS, TALBOT TOBY WENT-
WORTH**

Mr. and Mrs. Edward C. Rogers
32 Grassy Cove Rd.

Rt. 3, Box 252

Crossville, Tenn.
Chess Club 3; Beta; Band 1, 2, 3, 4.

ROSE, ROBERT HOWARD

Mr. and Mrs. Donald H. Rose
Rt. 3
Crossville, Tenn.
4-H Club 1, 2, 3, 4; 4-H Honor Club 1,
2, 3, 4; F.F.A. 1, 2, 3, 4; Folk Club 2;
Dramatics, Sophomore and Junior
Play.

SANDERS, CAROL ANN

Bill Sanders
109 Yvonne Ave.
Crossville, Tenn.
F.H.A. 1, 2, 3, 4, Secretary 4; Folk
Club 3; B-Team Cheerleader 1.

SAPP, TOMMY K.

Mr. and Mrs. Guy Sapp
Rt. 3
Crossville, Tenn.

SCOFIELD, ROBERT LOUIS

Mr. and Mrs. Robert L. Scofield, Sr.
Rt. 3
Crossville, Tenn.
Spanish Club 1, 2; Glee Club 2; Folk
Dancing 3; Band 1, 2, 3, 4; Swing
Band 2, 3, 4; Three Medals at East
Tenn. Solo & Ensemble Festival.

SHADDEN, PATRICIA VIOLET

Mr. and Mrs. Raymond Shadden
1225 Sparta Drive
Crossville, Tenn.
F.H.A. 1, 2, 3, 4, Pres. of Chp. I 1,
Pres. of Chp. III 2, 3, 4, V.P. of F.H.A.
Council 3, Reporter of Highland Rm
Sub-Region F.H.A. 3, State F.H.A.
Convention 2, 3, National F.H.A. Con-
vention 4; Glee Club 2; "C" Club 3,
4; Beta Club 3, 4; Class Secretary 1,
2; Class Reporter 3.

SHAFFER, DAVID SAMUEL

Mr. and Mrs. J. M. Shaffer
Volunteer Heights
Crossville, Tenn.
Highlander Staff 2; Class Play 3; Class
Vice-President 4; Band 1, 2, 3, 4;
Swing Band 3, 4.

SIDWELL, ESCO DELANE

Mr. and Mrs. Esco C. Sidwell
Rt. 3
Crossville, Tenn.
F.F.A. 1, 2, 3; D.E.C.A. Club Presi-
dent.

SIMMONS, RICHARD CURTISS

Mr. and Mrs. William C. Simmons
844 Old Mail Road
Crossville, Tenn.
Spanish Club 1, 2.

SIMMONS, SUSAN DIANE

Mr. and Mrs. Clarence E. Simmons
601 Rockwood St.
Crossville, Tenn.
Transferred from Fort Campbell High
School
Pep Club 1; Glee Club 2.

SMIDDIE, REBECCA

Mr. and Mrs. Erbie L. Smiddie
526 Central Ave.
Crossville, Tenn.
F.H.A. 1, 2; Co-Ed Correspondent 2;
Glee Club 2, 3, 4; Folk Club 3, 4; Be-
ta Club 3, 4; Class Play 3.

SMITH, DONALD EDWARD

Mr. and Mrs. Edward Smith
Rt. 2, Box 262
Crossville, Tenn.
Glee Club 2; Band 2, 3, 4, Squad Lead-
er 3.

SMITH, JOYCE FAYE

Mrs. Jewel Smith
Rt. 5, Box 455
Crossville, Tenn.
Folk Dance 4; F.H.A. 1, 2, 3, 4; 3rd

Place English Winner County Fair 3.

SMITH, KATY TOR

Mr. and Mrs. Otis T. Smith
Rt. 7
Crossville, Tenn.
"C" Club 3; Basketball 1, 2, 3, 4;
Athletic Honors: All-Tri-County 3;
All-Regional 3; All-District 3; Tri-
County Offensive Player 3; All-Dis-
trict Best Offensive Player 3.

SMITH, LUTHER THOMAS, JR.

Mr. and Mrs. Luther T. Smith
Rt. 5, Box 133
Crossville, Tenn.
Spanish Club 1, 2, 4; Chess Club 3, 4;
Jets Club 3, 4.

SMITH, MARJORIE PAULETTE

Mr. and Mrs. J. Paul Smith
Rt. 4,
Crossville, Tenn.
Spanish Club 1, 2; Folk Club 1, 2, 3;
Glee Club 1, 2, 3; Debate Club 3.

SMITH, RALPH JUNIOR

Mr. and Mrs. Elmer V. Smith
Rt. 4, Box 215
Crossville, Tenn.

SPEICH, RONNIE EDWARD

Mrs. Henry E. Speich
Rt. 3
Crossville, Tenn.
4-H Club 1, 2, 3, 4; Honor Club 1, 2,
3, 4; F.F.A. 1, 2; 4-H Vice-Pres. 1, 2,
Pres. 3, 4; Winner National Grassland
Field Day, Hay & Silage Show, State
4-H Club Congress; Class Treasurer 1;
Class Treasurer 2; Class Vice-Pres. 3;
Class Treasurer 4

SPURLIN, LINDA

Mrs. Ruth Spurlin
Rt. 1, Box 77
Grandview, Tenn.
Glee Club 2; Junior Dance Club
3; F.H.A. 1, 2, Junior and Chapter De-
grees in Home Ec.

STEELMAN, MARY ANN

Mr. and Mrs. Roy Steelman
Rt. 4
Crossville, Tenn.

STEVENS, JACKIE McCLURE

Mr. and Mrs. Paul M. Stevens
111 Miller Ave.
Crossville, Tenn.
"C" Club 3.

STONE, JANET FAYE

Mr. and Mrs. Elby Ray Stone
Rt. 6, Box 35
Stanley St.
Crossville, Tenn.
F.H.A. 1, 2, 3, Parliamentarian; Folk
Club 2; Student Council 1.

STOUT, EVERETT CARSON

Mr. and Mrs. Dillard Stout
Rt. 2
Crossville, Tenn.
F.F.A. 3; T & I Shop 1, Vice-Pres.

STOWERS, JANICE SUE

Mr. and Mrs. John F. Stowers
Rt. 1, Box 109
Crossville, Tenn.
F.H.A. 1; Glee Club 2; Folk Club 3;
Beta Club 4.

STRAUB, ANNA LAURA

Mr. and Mrs. Joseph Straub
Rt. 4, Box 161
Crossville, Tenn.
F.H.A. 1, 2, Reporter 2; Spanish Club
3, 4; Folk Club 3, 4; Glee Club 2.

SWALLOWS, BOBBY LEE

Mr. and Mrs. Burr Swallows
Rt. 1, Box 487
Crossville, Tenn.
F.F.A. 1, 2; D.E.C.A. 4.

SWALLOWS, WILMA JOSEPHINE
Mr. and Mrs. Delmar Swallows
Rt. 2, Box 147
Crossville, Tenn.
F.H.A. 1, Parliamentarian; F.H.A. 2.

SWAFFORD, WILLIAM TAYLOR
Mr. and Mrs. Taylor Swafford
P. O. Box 413
Crossville, Tenn.
Spanish Club 1; Beta Club 3, 4; Student Council 1; Class President 2.

TABOR, MARY FRANCES
Mrs. Dorothy Tabor
102 School St.
Crossville, Tenn.
F.H.A. 1, 2, Vice-Pres. 1.

TABOR, STEVE BENTON
Mr. and Mrs. Hershel Tabor
Rt. 5, Box 445
Crossville, Tenn.
Spanish Club 1, 2; F.F.A. 2.

THOMPSON, MARY KATHERINE
Mrs. Christine H. Thompson
Rt. 3
Crossville, Tenn.
Spanish Club 2, 3; D.E.C.A. 4.

THREET, DENTON MITCHEL
Mr. and Mrs. Denton M. Threet
Rt. 3, Box 157
Crossville, Tenn.

TOLLETT, HENRIETTA
Mr. and Mrs. Henry Tollett
Rt. 1, Box 206
Rockwood, Tenn.
Glee Club 2; Folk Dance 3; D.E.C. 4; *Highlander* 4; F.H.A. Jr. & Chapter Degrees.

TOLLETT, RONALD KAY
Mr. and Mrs. James Walter Tollett
Rt. 5, Box 291
Crossville, Tenn.
F.F.A. 1, 2, 4; Beta Club 3, 4.

TUCKER, PEGGY ANN
Mrs. S. P. Tucker
Rt. 5, Box 23
Crossville, Tenn.
Spanish Club 1; Debate Club 2, 3, Vice-Pres. 3; Four Arts Society 3, 4, Vice-Pres. 3, Pres. 4; Beta Club 3, 4; *Plateau* Staff 4; *Jetstream* 3, 4, Literary Editor 3, 4; Class Secretary 3, 4; Band 1, 2, 3, 4; East Tenn. Jr. Band Clinic 1; All-East Tenn. Band Clinic 2, 3; John Philip Sousa Award 3; Most Improved Band Student 2.

TURNER, BARBARA JEANETTE
Mr. and Mrs. L. E. Turner
Rt. 4, Box 54
Crossville, Tenn.
F.H.A. 1, 2, 3, 4, Historian 1; Glee Club 2.

TURNER, DALE
Mr. and Mrs. F. H. Turner
Route 2
Crossville, Tennessee

TURNER, H. L. BOGGIE
Mr. and Mrs. Hershalle C. Turner
Route 6
Crossville, Tennessee
Football 1, 2.

VANDEVER, JAMES DANIEL
Mr. and Mrs. Robert L. Vandever
Route 4, Box 294
Crossville, Tennessee
F.F.A. 1, 2.

VAUGHN, SANDRA JOANN
Mr. and Mrs. Paul Vaughn
Jap Camp Road
Crossville, Tennessee
F.H.A. 1, 2, 3, 4, Treasurer 1, 4, Reporter 2; Glee Club 2; Folk Club 3. Folk Club 3.

VITATOE, RONALD LYNN
Mr. and Mrs. Eugene Wyatt
Route 7, Box 235
Crossville, Tennessee
Injector's Club 3; Folk Club.

VITATOE, LINDA SUE
Mrs. Harley Vitatoe
Crab Orchard
F.H.A. 1, 2, 4, Treasurer 1, Secretary 2.

WAGNER, CAROL JEAN
Mr. and Mrs. Dan Lee Wagner
211 Dunbar Lane
Crossville, Tennessee
F.H.A. 1, 2, 3.

WAGNER, JONATHAN MARK
Mrs. OvaMae Wagner
503 South 9th Street
Brownfield, Texas
Transfer 3rd Year
Art Club 1; Choir 1, 2; Track 1.

WALKER, BARBARA JEAN
Mr. and Mrs. James T. Walker
Route 5, Box 389
Crossville, Tennessee
F.H.A. 1.

WARNER, GLENDA FAY
Mrs. Bonnie Shepherd
Mr. and Mrs. Johnny Warner
P. O. Box 51,
Crossville, Tenn.

WATKINS, MILLARD MARVIN,
JR.
Mr. and Mrs. Millard Watkins
Rt. 1, Box 158
Rockwood, Tenn.
F.F.A. 1; T.I. 3; T.E. 4.

WATSON, PAUL, JR.
Mr. and Mrs. Paul Watson, Sr.
Rt. 1, Box 12
Crab Orchard, Tenn.
4-H Club 1; F.F.A. 2, 3; Jets Club 3, 4.

WEBB, BARBARA JEAN
Mr. and Mrs. J.T. Webb
Rt. 3, Box 47
Crossville, Tenn.
Glee Club 1, 2, 3; F.H.A. 1; Folk Dancing 3; F.H.A. Sec.; Spanish Club 1, 2; Student Council 4; Basketball 1, 2.

WEBB, JANET CARLENE
Mrs. William Carson Webb
550 Central Ave.
Crossville, Tenn.
Transfer from Ketron High School
Kingsport, Tenn.
F.H.A. 1, 2; Library-Audio Visual Club 1; Pep Club 1; Glee Club 1, 2; "C" Club 3, 4; Cheerleader 3, 4; F.H.A. Reporter 2.

WELCH, BERTHA
Mr. and Mrs. Thomas L. Welch
Rt. 4, Box 235-A
Crossville, Tenn.
F.H.A. 1; French Club 1.

WELLS, BOBBY JOE
Mr. and Mrs. Willie Wells
Rt. 3, Box 49
Crossville, Tenn.
F.F.A. 1, 2, 3; D.E.C.A. 4.

WHITEAKER, MARGIE DEAN
Mr. and Mrs. Arvil Whiteaker
Rt. 1,
Crossville, Tenn.
F.H.A. 1, 2, 3.

WHITSON, (STOKES) BETTY
JOYCE
Mr. and Mrs. Robert Stokes
304 Adams Street
Crossville, Tenn.
Folk Club 3; G.A.'s 1, 2; Chorus 2; F.H.A. 2, Class Parliamentarian-Secretary 3, Vice-Pres. 4.

WHITTAKER, LARRY NOLAN
Mr. and Mrs. Curtis Whittaker
Rt. 2, Box 86
Crossville, Tenn.
F.F.A.

WILSON, CHARLES ROSS
Mr. and Mrs. Ross Wilson
806 West 4th St.
Crossville, Tenn.
Technical Electronics Club 3, 4.

WOOD, DORIS ARLENE
Mr. and Mrs. Albert Wood
Rt. 6, Box 422
Crossville, Tenn.
Beta Club 4; F.H.A. 1, 2.

WOOD, ETTA MAE
Mr. and Mrs. Albert Wood
Rt. 6, Box 422
Crossville, Tenn.
Beta Club 4; F.H.A. 1, 2.

WOODY, GLENN THOMAS
Mr. and Mrs. Hampton Woody
Rt. 2, Box 159
Crossville, Tenn.
F.F.A. 1, 2, 3, 4, Sentinel 3; F.F.A. Chapter Degree, Junior.

WOODY, JIMMY WAYNE
Mr. and Mrs. Rye Woody
Rt. 2, Box 369
Crossville, Tenn.
F.F.A. 2, 3.

WYATT, DELMER COLEMAN
Mr. and Mrs. Clay Wyatt
Rt. 6, Box 406
Crossville, Tenn.
F.F.A. 1, 2; T.I. Club 3, 4.

WYATT, DICKIE JOE
Mr. and Mrs. Andrew Wyatt
Rt. 2
Crossville, Tenn.
F.F.A. 1, 2; T & I 3, 4.

WYATT, EDNA JEAN
Mr. and Mrs. Walter Wyatt
Rt. 6, Box 27
Crossville, Tenn.
Transfer from Olmsted Falls High
Olmsted Falls, Ohio
Home Economics 1, 2; Spanish Club 1, 2.

WYATT, LARRY J.
Mr. and Mrs. William Wyatt
Rt. 7, Cook Lane
Crossville, Tenn.
Shop Class in T.E. Club 3.

WYATT, LARRY ODELL
Mr. and Mrs. Charles Adrian Wyatt
Box 477, Cook Lane
Crossville, Tenn.
"C" Club 3, 4; Football 1, 2, 3, 4.

WYATT, NORMA DEAN
Mr. and Mrs. Henry Lee Wyatt
Rt. 1, Box 197
Crossville, Tenn.
F.H.A. 1; Glee Club; Spanish Club 1.

Student Index

Ables, Betty	200	Brown, Charlotte	200	Danson, Peggy	214
Abston, Carolyn	200	Brown, Cheryl	200	213 Davenport, J. E	189
Adams, Mary	212	56 Brown, Darrell	188	Davenport, Racheal	201
Adcox, Rena	200	Brown, Dennie	200	Daves, Elbert	214
Adkins, Carol	212	Brown, Donnie	213	Daves, Floyd	189
Adkins, Lawrence	149	Brown, Dorothy	213	Daves, Jimmy	214
Adkins, Ronald	200	Brown, Gale	152	Davidson, Brenda	201
Alderman, Gail	212	Brown, Gwendolyn	213	Davidson, Brenda	201
Allen, Janet	200	Brown, Harry	152	Davis, Eddie	156
Allen, Larry	212	Brown, Jeanette	200	Davis, Frank	156
Alley, Kenneth	149	Brown, Jerry	152	Davis, Janice	156
Allred, David	212	Brown, Jimmy	213	Davis, J. C.	201
Altum, Kenneth	149	Brown, Joyce	213	Davis, Jeanette	201
Atkins, Charles	212	Brown, Kenny	201	Davis, Larry	202
Atkins, David	149	Brown, Linda	213	Davis, Lester	201
Atkins, Linda	212	Brown, Linda	213	Davis, Linda	189
Atkinson, Diana	149	52 Brown, Myrtle	201	Davis, Margi	189
Atterson, Diane	212	Brown, Phyllis	188	Davis, Nancy	156
Austin, David	212	Brown, Ronnie	201	Davis, Sandra	214
Austin, Linda	188	Bryant, Gary	213	Davis, Vaughn	202
Aytes, Charlotte	212	Bryant, Nancy	152	Day, Charles	202
		Bryson, Ted	152	Day, Shelja	189
Baldwin, Leon	212	Buckhannon, Jimmy	153	Dayton, Jackie	189
Barker, Daniel	212	Buckhannon, Kenneth	201	111 Dayton, Kathy	189
Barnes, Charles	212	Buckhannon, Pat	213	Debord, Brenda	214
Barnes, Donna	212	Burgess, Horace	213	104 Demetre, Hattie	202
Barnes, Edna	212	Burgess, James	213	Dickson, Donnie	214
Barnes, Margaret	212	Burgess, Linda	188	Dillie, Clifford	202, 102
Barnes, Paul	200	Burgess, Ollie	201	Dillie, Robert	202, 110
Barnes, Steve	212	Burgess, Wilma	188	Dillon, Connie	214
Barnesm, Stanley	212	Burnett, Carol	153	Dillon, Kathy	189
Barnette, Linda	212	Burns, Joe	188	Dillon, Steve	157
Barnwell, Betty	212	Burton, Kaye	201	Dishman, Ronald	157
Barnwell, Della	212	Byrd, Jack	213	Dixon, Charles	189
Barnwell, Edward	149	Byrge, Frances	213	Dixon, J. H.	202
Barnwell, Edwin	212			Dixon, Lee	214
Barnwell, Frank	200	Campbell, Bernice	153	Dixon, Ray	202
Barnwell, Glenda	188	Campbell, Billy	214	Dodson, Merle	157
Barnwell, Lester	200	Campbell, Brenda	214	Dodson, Sandra	202
Barnwell, Leta	188	Campbell, Peggy	214	Douthitt, Kathleen	157
Barnwell, Linda	150	Campbell, Richard	153, 115	Dunaway, Brenda	202
Barnwell, Steve	150	Campbell, Sharon	153	Dunbar, James	202
Barnwell, Sulla	212	Campbell, Virginia	154	Dyal, Jean	202
Barnwell, Theresa	212	Campbell, Will, Jr.	214	Dyer, Jerry	214
Beaty, Bernice	212	Cannon, Marshall	214	Dyer, Lou	158
Beaty, Dwight	200	Cardwell, Kay	214	Dyer, Ronnie	190
Beaty, Genery	212	Carey, Joe	188	Dyer, Sue	158
Bell, Charles	200	Carey, Michael	201		
Bell, Faye	188	Carey, Sharon	214	Edmonds, Danny	202
Bilbrey, Ralph	150	Carey, Joan	188	Edmonds, J. B.	157
Bilbrey, Raymond	212	Carney, Peggy	188	Edmonds, Mary	202, 123
Bilbrey, Ronel	212	Carr, Denton	154	Edmonds, Pat	157
Bilbrey, Sandy	212	Carr, Elizabeth	154, 51	Edmonds, Richard	157
Bingham, Paula	150, 122, 52	Carr, Wanda	201	Edmonds, Roberta	190
Biven, Carol	212	Carson, Mary	154	Elkin, Barry	190
Blaylock, Edna	213	Carter, Martha	201	Eller, Carl	202
Blaylock, Jacqueline	150	Caruthers, David	214	Eller, Dorothy	214
Blaylock, Jim	188	Caruthers, Edd	189	Eller, Jerry	202
Blaylock, Rita	188	Caruthers, Mike	214	Elmore, David	202, 116
Bohannon, Frank	200	Castleman, Wanita	201	Elmore, Gail	214
Bohannon, Mike	188	Cates, Steve	188	Elmore, Pauline	202
Bolin, Carol	188	Chadwick, Edna	214	Elmore, Peggy	190
Bolin, Edward	151	Chamberlain, Vicki	189	Elmore, Sammy	202
Bolin, Frances	213	Christopher, Vivian	189	Emery, Gary	215
Bolin, Hollis	188, 110	Clark, David	154	Emery, Jimmy	202
Bolin, Louise	151	Clark, Diana	189	England, Judy	215
Bolin, Margette	200	Clarr, Darrell	154	England, Paul	190
Bosser, Carolyn	213	Clifton, Danny	154	England, Paul	158
Bosser, David	188	Clifton, David	189	Ervin, Alex	190
Bosser, Gloria	212	Cline, David	155	Ervin, Betty	190
Boston, Greg	188	Cline, Willie Ruth	201	Evans, Larry	215
Bottoms, Kay	200	Clouse, Mike	201	Evans, Glenda	158
Bowen, Linda	213	Cole, Danny	214	Evans, Norman	202
Bowen, Linda	213	Cole, Joanne	189	Fagan, Cornell	158
Bowen, Glenda	213	Cole, Tom	201	Fagan, Elania	202
Bowman, Mauderine	200	Conley, Robert	155	Fagan, Jerry	215
Bradley, John	188	Connors, Betty	201	Fandley, Rita	190
Bradley, Laura	188	Cook, Donna	214	Farley, Brenda	215
Bradley, Margaret	213	Cook, Gwen	189	Farmer, David	190
Brady, Benny	151	Cooper, Buford	189	Farmer, James	215
Brady, Bonnie	151	Cooper, Emily	201	Farmer, Judy	202
Brady, Dallas	213	Cooter, Vickie	155	Farmer, Keith	215
Brady, Milton	213	Coscia, Irene	214	Farr, Lela	190
Brandon, David	188	Coscia, Joseph	155	Featherston, Mark	158, 52
Branstetter, Lucille	151	Cottrell, Bessie	201	Fields, Harless	202
Brasher, Vickie	200	Cottrell, Judy	189	Fields, Nancy	158
Breeding, Jerry	188	Cottrell, Paul	202	Fields, Pat	202
Breeding, Judy	200	Cox, Diane	155	Findley, Darold	202
Brendel, Robert	151	Cox, Donna	189	Findley, Fred	203
Brewer, Barbara	213	Cox, Gail	201	Findley, Mary	203
Brewer, Gary	213	Cox, Gloria	155	Findley, Terry	159
Brewer, Gerald	200	Cox, Kenny	201	Flynn, Barbara	203
Brewer, Gordon	151	Cox, Linda	214	Flynn, Mike	215
Brewer, Gordon	188	Cox, Steve	214	Flynn, Susanne	203
Brewer, Jerry	213	Cox, Zolla	156	Foster, Etta	203
Brewer, Mitchell	213	Crabtree, James	214	Foust, Waunetta	203
Brewer, Roger	200, 112	Crawford, Tommy	214	Fox, Patricia	203
Brewer, Von	200	Cumby, Tommy	214	Frad, Diana	203
Bristow, Syble	152	Currence, Charles	189, 106	Frank, Charman	190
Bristow, Tommy	200, 213	Currence, Joan	201	Frank, Kathleen	215
Brock, Paula	213	Custer, Nancy	189	Freeman, Roscoe	203
Brown, Charles	213			French, Elizabeth	159

Galyon, Micheal	215	Hayes, Luther	216	Jones, Susan	217	
Gamble, Mike	159, 53	Hayes, Reta	204	Jones, Troy	217	
Gardner, Freddy	203	Hedgecoth, Betty	163	Jordan, Angeline	217	
Gardner, Joseph	215	Hedgecoth, Doyle	216			
Garrett, Ronald	203	Hedgecoth, Faye	163			
Garrison, Jerry	159	Hedgecoth, Ruby	204	Kearley, Faye	192	
Gatlin, Carol	159	Henderson, Anetta	216	Kearley, John	217	
Gatlin, Jane	157, 46,	50	Henderson, Stephen	163	Kearley, Larry	192
Gaynor, Wilma	160,	59	Hendricks, Betty	204	Keck, Wanda	217
Gentry, Mary Ellen	203	Hendricks, Hugh	164	Keeney, Dorothy	205	
Gibson, Donna	159	Henline, Charlotte	216	Kemmer, Barbara	192	
Gill, Jerry	215	Henline, Phillip	204	Kemmer, Brenda	192, 122	
Gill, Sharon	159	Hennager, Ronnie	204	Kemmer, Carolyn	192	
Girdley, Jackie	215	Hennessee, Dale	204	Kerley, Avery	217	
Gist, Raymond	159	Hennessee, Dean	164	Kerley, Bonnie	205	
Givens, Tom	159	Hennessee, Dianne	216	Kerley, Brenda	166	
Givens, Wayne	159	Henry, Brenda	191	Kerley, David	166	
Godsey, Dan	159	Henry, Cathy	191	Kerley, Glenda	192	
Goforth, Lester	215	Henry, David	216	Kerley, Karen	192	
Goodwin, William	215	Henry, Doris	164	Kerley, Lester	192	
Gore, Linda	215	Henry, Pamela	216	Kerley, Wanda	166	
Goss, Bill	159	Henry, Reed	216	Keyes, Janie	217	
Goss, Herbert	159, 107	Henry, Richard	204	Keyes, Richard	167	
Goss, Lloyd	215, 109	Henry, Sarah	163	Keyes, Wayne	217	
Graham, Henrietta	215	Henry, Sydney	191	Kilby, Barbara	193	
Graham, Jane	215	Henry, Tom	191	Kilby, Bill	193	
Graham, J. H.	47, 50	Hensley, Linda	204	Kilby, Joy	167	
Graham, Ronnie	159, 108	Hensley, Ray	191	Kilby, Joyce	167	
Green, David	203	Hensley, Ruth Ann	163	Kilgore, Jerry	217	
Green, Elizabeth	203	Hensley, Sue	216	Kilgore, Russell	193	
Green, Kenneth	215	Hicks, Linda	163, 53	Kincer, Iva	217	
Green, Lannie	159	Hill, James	216	Kindred, Connie	205	
Green, Larry	191, 104	Hill, Stephen	216	Kindred, Ronnie	205	
Green, Leamon	203	Hill, Patsy	192	King, Joyce	167	
Green, Leona	161	Hinch, Bob	191, 106	King, Trudy	217	
Green, Roger	203	Hinch, Cathy	191	Kington, Joe	205	
Green, William	203	Hinch, Cennis	191	Kirkemide, Katherine	217	
Gridley, Tom	159	Hinch, Dwight	192	Kirkland, Shirley	205	
Griesback, Paul	203	Hinch, Margaret	216	Kloss, Tedd	193	
Griffin, Rose	191	Hinds, Danny	122	Kmet, John	193	
Griffith, David	191	Hixon, Marcia	216, 122	Knox, Leona	205	
Griffin, Wayne	161	Hixon, Marie	216	Knox, Sandra	205	
Grogan, Kay	161	Hixon, Melton	192			
Gunter, Dan	191	Hodge, Carol	204			
Guy, Wilma	161	Hodges, Wayne	192			
		Hodgin, Roger	192			
		Holloway, Sue	204	Lansford, Jack	217	
Hale, Danny	161, 52	Holmes, Edwin	204, 103	Lawson, Dwight	193	
Hale, Janie	161	Holt, Gary	216	Lawson, Faye	217	
Hale, Margie	215	Holt, Pearl	216	Lawson, James	205	
Hale, Mary	203	Holt, James	216	Lawson, Kenneth	167	
Hale, Richard	162	Honeycutt, Avery	164	Lawson, Larry	167	
Hall, Bobby	203	Honeycutt, Linda	165, 54	Leach, Richard	205	
Hall, Danny	191, 105	Honeycutt, Vaughn	165	Ledbetter, Charles	193	
Hall, Donald	161	Hood, Arlie	216	Ledford, Connie	217	
Hall, Edna	203	Hood, John	192	Leroy, Amy	205	
Hall, Gary	191	Hood, Linda	216	Lewis, Faye	205	
Hall, Gene	191	Hooper, Bobbie	216	Lewis, Franklin	167	
Hall, James	215	Houston, Carolyn	216	Lewis, Geneva	193	
Hall, James	215	Houston, Jacky	204	Lewis, Hazel	217	
Hall, Janice	215	Houston, Lila	216	Lewis, Jack	217	
Hall, Judith	215	Houston, Margaret	164	Lewis, Jerry	217	
Hall, Jim	203	Houston, Wendell	192	Lewis, Karen	217	
Hall, Mary Louise	203	Howard, Gail	217	Lewis, Karen	206	
Hall, Paulette	203	Howard, Kathleen	217	Lewis, Margaret	168	
Hall, Paulette	162	Howard, Kaye	217	Lewis, Phyllis	217	
Halloway, Harald	216	Human, Roy	164	Lewis, Pugh	206	
Hamby, Anita	162, 50	Hutchings, Pat	204	Lewis, Sandra	206	
Hamby, Benny	203	Hutchingson, Clifford	205, 110	Lewis, Stan	206	
Hamby, Betty	162	Hyder, Carlo	217	Lewis, Treva	193	
Hamby, Carolyn	191, 107	Hyder, Cheryl	217	Lewis, William	218	
Hamby, Cristow	191	Hyder, Grace	205	Lloyd, Kathy	218	
Hamby, Esther	215	Hyder, Grant	217	Lockwood, Lanora	206	
Hamby, Gayler	215	Hyder, Jerry	217	Loden, Ruth Ann	193	
Hamby, Kay	203	Hyder, Larry	205, 103	Lopper, Joanna	218	
Hamby, Steve	215	Hyder, Linda	205	Loshbough, Paul	218	
Hamilton, Frances	204	Hyder, Nancy	217	Lotridge, Paula	168	
Hammonds, Kenneth	204	Hyder, Roger	165	Loveday, Carla	218	
Hammons, Glenn	204			Loveday, Donny	168	
Hargis, Loletta	163			Lowe, Deanna	218	
Harley, Wade	204, 117,	Ingram, Ronald	167	Lowe, Gail	206	
Harper, Claudette	215	Ingram, Sherry	192	Lowe, Glen	193	
Hassler, Daniel	215	Isham, Tommy	192	Lowe, Glenn	168	
Harper, Dorothy	191	Ivery, Donathan Jr.	217, 55	Lowe, Janice	168	
Harper, Gail	163			Lowe, Jenny	218	
Harris, Diane	162	Jackson, Allen	217	Lowe, Patricia	218	
Harris, Randy	191	Jackson, Barbara	217	Lowe, Phillis	218	
Harrison, John	162	Jackson, Pat	217	Lowe, Ronald	193	
Hassler, Clara	191	James, Bill	217	Lowery, Phillis	218	
Hassler, Fred	191	James, Robert	192			
Hassler, Freddie	204	Jenkins, Philip	217			
Hassler, James	216	Jernigan, Leon	192	McAnally, Lane	206	
Hassler, Joy	216	Johnson, Betty	217	McCampbell, Glenna	193	
Hassler, Lloyd	216	Johnson, Don	192	McCoy, Betty	193	
Hassler, Rhonda	204	Johnson, Mack	192	McCoy, Brenda	206	
Hatfield, Danny	204	Johnson, Mary	166	McCoy, Kathlene	218	
Hatler, Dennis	191, 109	Johnson, Moss	217	McCoy, Michael	168	
Hatler, Elizabeth	163	Jones, Barbara	217	McCoy, Patricia	168	
Hatler, Jim	191	Jones, Brenda	192	McCracken, Julia	206	
Hatler, Pat	204	Jones, Boyd	217	McDaniel, Helen	206	
Hawes, Barbara	216	Jones, Haskell	166	McDonald, Johnny	206	
Hawn, Danny	204	Jones, Katherine	192	McDonald, Phyllis	193	
Hawn, Dorine	204	Jones, Larry	192	McDonald, Shirley	193	
Hawn, Herman	163	Jones, Lois	166	McFarland, Anita	168	
Hawn, Paul	216	Jones, Martha	166	McNally, Barbara	193	
Hawn, Robert	216	Jones, Sandra	217	McNeil, Lynn	168	
Hayes, Eddie	191, 118					

Maddux, Rose	218	Parham, Bobby	194	Russell, Robert	196		
Manis, Bobbie	168	Parham, Johnnie	172	Rydenour, Patricia	196		
Manis, David	218	Parham, Powell	172	Rymer, Linda	196		
Manis, Karen	206	Parham, Vickie	207				
Manis, Sandra	193	Parsons, Brenda	194	Safdie, Robert	220		
Manis, Terry	218	Parsons, Robert	219	Sapp, James	196		
Manning, Brenda	193	Parsons, Steve	172,	116	Sapp, Tommy	176	
Manning, Gordon	193	Parsons, Troy	219	Sapp, Wanda	196		
Manning, Larry	206	Patton, Dale	219	Saylors, Ann	196		
Manning, Tommy	218	Patton, Linda	194	Scarborough, Glenda	196		
Marlow, Aarona	206	Patton, Marcia	194	Scarborough, Jerry	220		
Marlow, Kathleen	218	Patton, Gary	195	Schubert, David	196		
Marlow, Randy	168,	51	Patton, Wayne	195	Schofield, Bruce	208	
Marlow, Robert	218	Payne, Linda	195	Scofield, Robert	177		
Marsh, Charles	206	Payne, Pat	172	Scott, Freda	208		
Martin, Avery	193	Payne, Shirline	207	Seagraves, Barry	220		
Martin, Jack	193	Peavyhouse, Martin	195	Seagraves, Linda	208		
Martin, Jerrie	168	Pelfrey, Elene	219	Seals, Hollis	208		
Martin, Kenny	208	Pemberton, C. W.	173	Seals, Jimmy	208		
Martin, Nancy	168	Perry, Deborah	207	Seib, Charles	220		
Martin, Pamela	218	Phillips, Carolyn	207	Seibar, Ray	196		
Martin, Robert	206	Phillips, Harry	173	Selby, Carolyn	220		
Martin, Virginia	193	Phillips, Larry	173	Selby, Gayle	196		
Maxwell, Larry	206	Phillips, Linda	195	Selby, Paul	208		
Maxwell, Shelia	193	Phillips, Rita	195	Selecman, Bill	208		
Mayberry, Susan	193	Phillips, Steve	173	Sells, Wayne	196		
Maynard, Lennis	206	Phipps, Gene	207	Sevier, Sammy	208		
Maynard, Stanley	206	Piercy, Frieda	207	Shadden, Pat	177,	60	
Meadows, Barbara	206	Pleasant, Jack	219	Shaffer, David	177,	52,	57
Melton, Luther	194	Pleasant, James	196	Shaffer, Jimmy	196		
Merkley, Larry	194,	116	Polson, Judy	173	Sharp, Kelly	220	
Metcalfe, Marianne	168,	59	Poore, Barbara	195	Shaver, Don	220	
Metcalfe, Thomas	168,	51,	57	Poore, Deane	219	Shaver, Linda	208
Miller, Brenda	194	Potter, Larry	207	Shelton, Kenneth	220		
Miller, Frank	194	Potter, Linda	207	Sherrill, Betty	196		
Miller, Linda	216	Potter, Sue	173	Sherrill, Donnie	208		
Miller, Margaret	218	Powers, Belinda	219	Sherrill, Kay	220,	124	
Miller, Marie	218	Pratt, Karen	173	Sidwell, Delane	177		
Miller, Orion	170	Pratt, Merle	219	Simmons, Janice	196		
Monday, Katherine	206	Presley, Betty	219	Simmons, Richard	177		
Monday, Sammy	194	Presley, Bobby	174	Simmons, Sammy	220		
Moneyham, Sharon	194	Presley, Dan	219	Simmons, Susan	177		
Monk, Linda	218	Pugh, Ann	219	Simonton, Donna	220		
Monk, Sandra	194	Pugh, Barbara	219	Simonton, Gary	208		
Monroe, Billie	218	Pugh, Billie	195	Simpson, Barbara	208		
Monroe, Linda	194	Pugh, Doris	219	Sims, Mark	209		
Mooneyham, Carolyn	218	Pugh, Ester	219	Sisco, Ruthie	209		
Moore, Billie	218	Pugh, Francis	207	Smart, Bill	220		
Moore, Dennis	218	Pugh, John	174	Smart, Cindy	196		
Moore, Gary	194	Pugh, John	219	Smiddie, Raymond	220		
Moore, Janice	194	Pugh, Nadine	207	Smiddie, Rebecca	177		
Morgan, Billy	194	Pugh, Sandra	207	Smith, Bruce	220		
Morgan, Ralph	207	Pullum, Barbara	207,	55	Smith, Connie	220	
Morgan, Sharon	194	Purser, Beverly	208	Smith, Danny	220		
Morgan, Sidney	194			Smith, Deanne	196		
Moses, Randy	207	Qualls, Charlotte	219	Smith, Donald	178		
Mullinax, Loretta	207	Qualls, Dwain	208	Smith, Fred	196		
Music, Vann	207	Qualls, Jerry	174	Smith, James	220		
Music, Vernon	218			Smith, James	220		
Myers, Ann	207			Smith, Jimmy	209		
Myers, Ronald	194	Rackley, Connie	174,	53	Smith, Joyce	718	
Myers, Vicki	170	Rainwater, Berta	219	Smith, Judy	196		
		Randolph, Hilda	195	Smith, Katy	178,	120,	53
Nave, Larry	170,	Randolph, Jerry	195	Smith, Paula	209		
Neal, Charles	170,	Randolph, Kay	208	Smith, Ralph	178		
Neal, Eddie	218	Rankhorn, Charles	219	Smith, Roger	209		
Neal, Gary	207	Rankhorn, Glenis	219	Smith, Ruth	220,	124	
Neal, Jerry	207	Rasso, Josephine	174	Smith, Shirlene	196		
Neely, Carl Jr.	170	Reagan, Glenda	174	Smith, Sue	196		
Neely, Tonna	170	Reagan, Maxine	175	Smith, Ted	196		
Neely, Linda	207	Reagon, Ralph	208	Smith, Teresa	220		
Nelson, Steve	207	Rector, Betty	219	Smith, Timothy	220		
Netherton, Anna	194	Rector, Brenda	219	Smith, Tommy	178		
Netherton, Betty	218	Rector, Judy	219	Smith, Velma	209		
Netherton, Betty	218	Rector, Glenda	219	Smith, Walter	209		
Netherton, J. B.	171	Rector, Lou Ann	208	Sperry, Johnny	209		
Netherton, Steve	171	Rector, Reba	208	Speich, Ronnie	209		
Nevils, Vivian	194,	121	Redwine, Elizabeth	195	Spurlin, Linda	178,	54
Newberry, Geraldine	218	Redwine, Mildred	195	Steagle, Janice	220		
Newberry, Jerry	171	Redwine, Paul	195	Steelman, Betty	196		
Newberry, Robert	218	Rice, Ronald	219	Steelman, John	220		
Newcome, Arnold	218	Rice, Sue	175	Steelman, Mary Ann	179		
Nichols, Danny	207	Richards, Joel	175	Steelman, Maruin	209		
Nivens, Eugene	207	Richards, Carol	175	Stephen, Shirley	208		
Nivens, Janet	171	Richards, Mary	176	Stevens, Jackie	179,	114	
Noland, Anthony	218	Riddle, Glenn	219	Stewart, Walter	221		
Norris, Anna	207	Robbins, Charles	176	Stokes, Brenda	221		
Norris, Charlie	194	Robbins, Freddie	195	Stokes, Joyce	221		
Norris, Clenes	219	Robbins, Harry	195	Stone, Carolyn	196,	121	
Norris, Faye	194	Robbins, Lynda	208	Stone, Elizabeth	196		
Norris, Lowell	171	Roberson, Jerry	176,	50	Stone, Janet	196	
Norris, Judy	171	Roberts, Babada	195	Stone, Lucille	179		
Norris, Patricia	171	Robertson, Alfred	220	Stone, William	221		
Norris, Paula	219	Rodgers, Philip	195	Stout, Betty	221		
Norris, Phyllis	172	Rogers, Connie	220	Stout, Carson	179		
Norris, Reta	207	Rogers, Jan	220	Stover, Linda	196		
Norris, Randy	219	Rogers, Ronald	220	Stowers, David	221		
Norris, Walter	194	Rogers, David	176	Stowers, Janice	179,	52	
Norris, Wanda	207	Rogers, Toby	176,	51	Strachn, Barbara	221	
Norris, Carolyn	194	Rollins, Wanda	195	Straub, Anna	179		
Norrod, Franklin	194	Rose, Bobby	176	Sullivan, Anita	221		
Norrod, Franklin	172	Rose, Sonny	208	Sullivan, Donnie	221		
Norrod, DeNell	172	Rose, Connelly	208	Sulton, Carl Jr.	221		
		Russell, Avery	208	Sutton, Jack	197		
Ottinger, Boyce	207	Russell, Charles	208	Swafford, Dennis	221		

Swafford, Jane	196	Underwood, Verna	222	Wilson, Charles	184, 58
Swafford, Randy	209			Wilson, Danny	210
Swafford, William	180, 53	Vance, Bill	197	Wilson, Freddie	198
Swallows, Bobby	180	Vandever, Daniel	181, 58	Wilson, June	198
Swallows, David	209	Vandever, Gary	210	Wilson, Nancy	198
Swallows, Joyce	209	Vanwinkle, Dan	197, 210	Wilson, Mary	198
Swallows, Lenord	209	Vanwinkle, Fern	222	Wilson, Susan	222
Swallows, Mildred	221	Vanwinkle, Kathy	222	Wilson, Uldan	210
Swallows, Wilma	180	Vaughn, Joanne	182	Winningham, Billy	210
Sweeney, Sharron	209	Veler, Barbara	210	Winningham, Dwight	198
		Veler, Jeanette	222	Winningham, Jeanette	222
		Vinas, Mike	210, 210	Winningham, Randy	223
Tabor, Angela	197	Vinas, Raymond	222	Winningham, Ronnie	210
Tabor, Betty	197	Vitatos, Linda	182	Wisdom, Glenda	223
Tabor, Beverly	197			Wisdom, Ligué	198
Tabor, Herman	197	Wagner, Carol	182	Wise, Annie	198
Tabor, Linda	197	Wagner, Joe	182	Witt, Nancy	198, 55
Tabor, Mary	180	Wagner, Joe	198	Wood, Betty	223
Tabor, Steve	180	Walker, Barbara	182	Wood, Doris	184
Tanner, Rex	221	Walker, Dorothy	198	Wood, Etta	184
Tanner, Sue	197	Walker, Lane	198	Wood, Julia	223
Taylor, Ann	221	Walker, Patsy	210	Wood, Robert	223
Taylor, Earl	221	Warner, David	198	Wood, Sue	223
Taylor, Elizabeth	197	Warner, Glenda	182	Woody, Carolyn	198
Taylor, John	197	Warner, Vivian	222	Woody, Glenn	184
Taylor, Patricia	221	Watkins, Lynn	210	Woody, Jimmy	184
Taylor, Trudy	221	Watkins, Marvin	183	Woody, Mary	223
Tharp, Jessie	221	Watson, Curt	102, 210, 148, 210,	Woody, Patricia	123, 210
Thompson, Katherine	180	Watson, Cynthia	185,	Woody, Roger	102, 198
Thompson, Mike	221	Watson, Donnie		Woody, Rose	198
Threet, Carol	197	Watson, Melinda		Woolbright, Rebecca	210
Threet, Mitchell	180	Watson, Patsy		Workman, Bill	198
Threet, Steve	221	Watson, Paul		Wright, Kathy	223
Todd, Joyce	197	Watson, Ruth		Wright, Michael	198
Tollett, Brenda	221	Weaver, Roberta		Wyatt, Bruce	223
Tollett, Eugene	221	Webb, Arlene		Wyatt, Cheryl	223
Tollett, Jackie	221	Webb, Barbara		Wyatt, Danny	223
Tollett, Mary	197	Webb, Dexter		Wyatt, Delmer	185
Tollett, Nelda	197	Webb, Janet		Wyatt, Dickie	185
Tollett, Phillip	197	Webb, Linda		Wyatt, Edna	185
Tollett, Ronald	181	Webb, William		Wyatt, Eula	210
Tollett, Ronald	197	Welch, Bertha		Wyatt, Janice	223
Tollett, Terance	221	Welch, Cathy		Wyatt, Kenneth	223
Tollett, Terry	197, 55,	Welch, Michael	198,	Wyatt, Larry	185, 108
Torbett, Anna	193	Welch, Phillip		Wyatt, Larry	185
Treadway, Diana	221	Wells, Bobby		Wyatt, Nancy	223
Treadway, Ilene	221	Wheeler, Linda		Wyatt, Norma	185
Tuck, Terri	221	Whittaker, Larry		Wyatt, Norman	223
Tucker, Peggy	181, 51,	Whittaker, Margie		Wyatt, Peggy	210
Turner, Barbara	221	Whittenburg, Jimmy		Wyatt, Peggy	223
Turner, Dale	181	Whittenburg, Mitchell		Wyatt, Teresa	223
Turner, Danny	197	Whittenburg, Zelma		Wyatt, Terry	210
Turner, Duane	197	White, Gary		Wynacht, Tommy	210
Turner, Gladys	197	Williams, Loretta			
Turner, H. L.	181	Williams, Linda		York, Roger	223
Turner, Jeanette	181	Williams, Linda		Young, Andrew	223
Turner, Ronnie	197, 115	Williams, Peggy		Young, Jerry	210
Tye, Johnny	197	Wilmouth, Sandy		Young, Joe	185, 54



CHRYSLER MOTORS

'66 FAUCON
All Colors To Choose From
\$57⁹⁵

'66 MUSTANG
Immediate Delivery
\$70⁹⁵

'66 GALAXIE 500
New Feature for 1966. Choice of 29 models.
\$76⁹⁵

'66 FAIRLANE 2-Dr.
Choice of 22 models.
\$69⁹⁵

ONLY \$990⁰⁰ DOWN

WE WILL NOT BE UNDERSOLD

WILL GIVE FREE! \$150 CASH or No Payment 'til June 20th
with Purchase of New Ford and Old Car
FOL & SAL ONLY

HULL DOBBS FORD
121 CENTRAL PH. 525-5101
OPEN 'TIL 10 P.M. FRIDAY & SATURDAY NIGHT



ADVERTISING

People who care, people who lead, people who share, and people who were yesterday's students—these are our advertisers.

"Today" comes to an end for the Class of '66, but with astounding swiftness "Tomorrow" is born. We acknowledge yesterday's students as today's leaders. Today's bankers, lawyers, doctors, merchants, and grocers—these are the men who make PLATEAU of today possible.

ADVERTISERS' INDEX

A		F		N	
A Friend of C.C.H.S.	246	First National Bank	238	Noland's Shoe Store	253
Adams Florist	255	G		Nylon Shop	253
All-State Insurance		Graham's Texaco	248	P	
(Dan Swann)	246	Gulf Oil Station	249	Phillips Jewelry	250
B		H		R	
Best Realty Co.	255	Hale, W. T. & Sons	251	Ragland-Potter Co.	252
Bill Day's Milk Co.	246	Hancock, John Insurance ...	254	Raper Barber Shop	252
Bilbrey's	240	Hills	242	R.E.A. Express	248
Black & White	251	Hixson's Drive-In	254	S	
Bob's Body Shop		Homesteads Food Market ...	250	Servall Gas Company	254
Brewer's Dept. Store	244	Homesteads Drive-In	254	Shadden Tire Company ...	243
Broadway Service Station	247	Housley's Automotive		Shanks, L.P., Company ...	254
Burton & Huddleston	249	Parts	248	Simonton Dairy	245
C		Hotel Henry	255	Smith Shell Service	252
Capps Grocery	250	Hyder's Automotive		Smith Rexall Drug Co.	246
Carter's Ink Co.	241	Parts	248	Stubbs Barber Shop	249
Catoosa Insurance	251	I		T	
Catoosa Knitting Mills ...	248	Ideal Furniture Co.	251	Tansi	244
Clyde's Drive-In	253	J		Tiny Town	251
County Agent's Office	252	Jets Drive-In	247	Thompson Radio & T.V.	250
Court House Group	256	John Hancock Insurance	254	Trade-A-Plane	239
Craven's Photography	240	K		Trowbridge Grocery	255
Crossville Auto Supply	241	K&W Shoes		V	
Crossville Chronicle	244	Kemmer & Bristow	250	Vesta's Beauty Shop	251
Crossville Flying Serv.	247	Kemmer Implement Co.	250	W	
Crossville Rubber Co.	243	Knit Shop	253	WAEW (Radio Station) ...	251
Crossville Trading Post	248	Kirkemende Animal		Warner Real Estate	245
Cumberland Co. Bank	237	Hospital	245	Walker's Shoe Renewry ...	251
Cumb. Co. Chamber		L		Ward's Department Store ...	252
of Commerce	249	Laminack Hdw. Co.	251	Warner-Eller Alinement ...	254
Cumberland Farmers		Lay's Five & Ten		Watson's Esso	
Co-op	250	Lee's Florist	252	Servicenter	252
Cumberland Laundry and		M		Western Auto Supply	
Dry Cleaners	250	Marlow Motor		Store	255
Cumberland Motor Court ...	253	Company	253	Wisdom Radio & T.V.	255
Cumberland Loan &		Mathes Grocery	253	Y	
Finance	247	Mayberry's	242	York Brothers	248
D		Mitchell Drug Co.	247	Youngs' Fabric Shop	249
Dan Swan Insurance	252	Monticello Canning Co.	247		
D'Armond Buick	249	Morgan, Coleman E. Ins. ...	245		
E		Mountain Builders Sup.	245		
Eddie's Fruit Market	254				
Edgewood Restaurant	253				

"Serving the Cumberland Plateau With
Every Courtesy and Service Consistent
With Good Banking."

CUMBERLAND COUNTY BANK

Crossville, Tennessee



OFFICERS

Frank Turner	Chairman of the Board
Don Canter	Director
Howard Mercer	Director
L. T. Thurman, Jr.	Assistant Cashier
Ben Hinch	Assistant Cashier

DIRECTORS

Lewis H. Bohannon	J. E. Penland
Frank P. Brown	Fred Lee Rackley
Donald L. Canter	L. Paul Shanks, Jr.
Carroll H. Davenport	Charles M. Smith
Byron F. Graybeal	Roy A. Stone, Jr.
K. Wayne Graybeal	Ralph Strachin
G. E. Harrison	Chester A. Turner
R. Donathon Ivey	Frank Turner

H. L. Mercer

Dial 484-5174

West Avenue, North
Crossville, Tennessee

WE PAY 4% ON SAVINGS



Dedicated To Community Progress

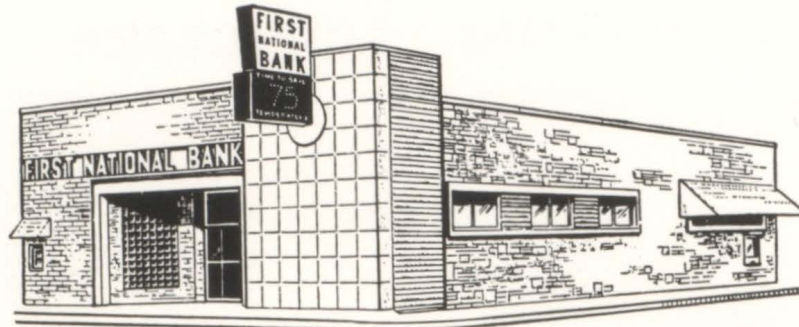

The First National Bank of Crossville

DIRECTORS

W. I. Fisher

G. L. Hill, Sr.

Lester Hill, Jr.

Frank Huddleston

Earl Hudgens

Ed Johnson

John C. Kemmer III

T. J. Kemmer

C. E. Keyes

Gene Keyes

John Lowery

Harold Marlow

J. Frank Meisamer

Mrs. E. W. Mitchell

Coleman Morgan

R. N. Pelot

Raymond Shadden

Walter Stewart



We believe in Cumberland County, its people & its products



FINISH

HIGH

SCHOOL

TIME SPENT IN SCHOOL NOW

MEANS \$\$\$ IN YOUR FUTURE

TRADE-A-PLANE

ROCK AND DIRT

BILBREY'S HARDWARE & FURNITURE



Phone
484-6600

Ambulance and Funeral Service

Crossville, Tennessee

484-6700

Highest Quality Photo Finishing

Portrait-Commercial-School Photography

HARRY CRAVENS PHOTOGRAPHY

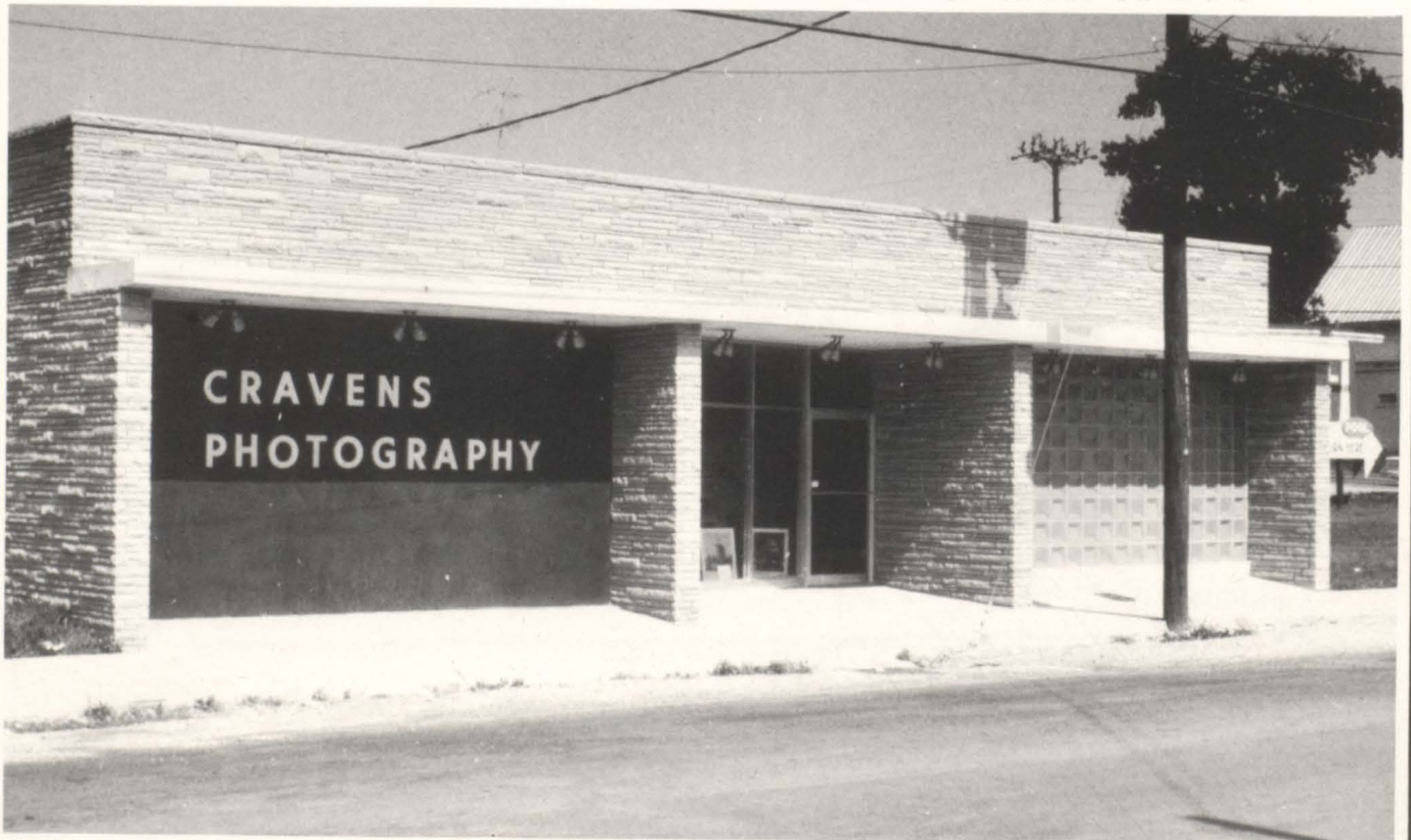

Telephone 484-5610

312 West Fourth Street

Crossville, Tennessee

CROSSVILLE AUTO SUPPLY PARTS

Baxter Sherrill
Owner



CARTER'S INK CO.

Cambridge, Massachusetts

Crossville, Tennessee



W. E. MAYBERRY AND SON



HILL'S

BACK TO SCHOOL



SHADDEN TIRE COMPANY

Recapping

B.F. Goodrich Tires

Vulcanizing



Crossville,

Tennessee

CROSSVILLE RUBBER PRODUCTS





CROSSVILLE,
TENNESSEE

"Over 77 Years of Service to Crossville and Cumberland County"

Crossville Chronicle

Published Every Thursday
at

402 South Main, Crossville, Tennessee

by

CHRONICLE PUBLISHING COMPANY

Commercial Printing of Crossville, Inc.

Office Supplies

Brewer's



Simonton Dairy, Inc.



Warner Real Estate

215 West Avenue S.

Ray Dillon
484-5224
Mack Henry
484-3449

Dean Moore
484-3728
Everett Warner
484-5609

"Where Service
and
Customer Satisfaction
Are a Must."

Sales Rentals
Low Arrangements Appraisals

"We appreciate your business to the utmost."

Mr. & Mrs. Everett Warner

"We are as near as your mailbox."

Mountain Builders Supply Company

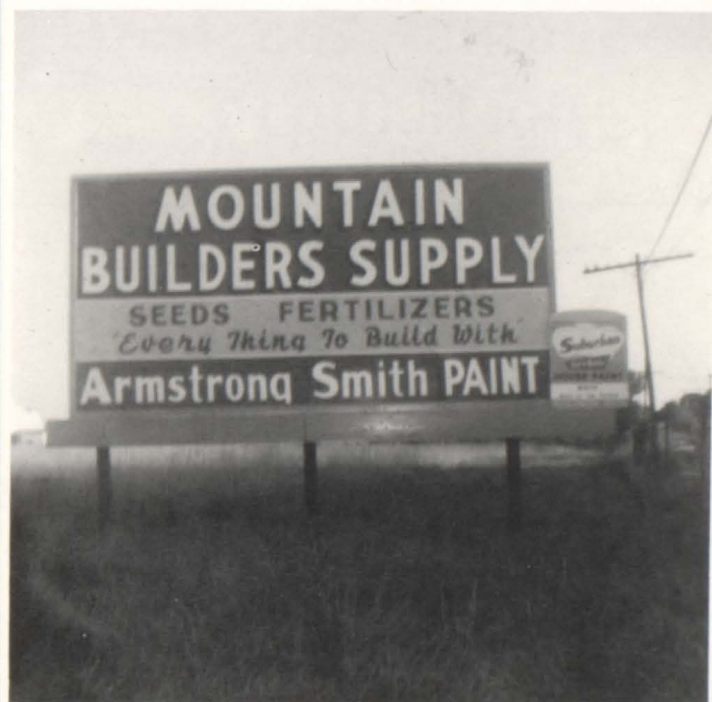

Compliments of

Coleman E. Morgan

Crossville,

Tennessee

Compliments of

Kirkemende Animal Hospital

Crossville,

Tennessee

Smith Rexall Drug Company

313 South Main



Crossville,

Tennessee

Lay's

Five, Ten, and Twenty-Five Cent Store



Crossville,

Tennessee

Bill Day's Milk Company

Distributor

of

Sealtest Milk and Ice Cream

"Get the Best, Get Sealtest."

Phone
484-5448

Tennessee
Crossville,

Dear Students,

If you wish to obtain a good position upon graduation, learn to write a clear, legible hand, spell correctly, use correct English, figure accurately, and be neat and mannerly.

The world has a place for those who can use their education.

A Friend of Cumberland County High School

Jet's Drive-In

Try our Jetbergers Curb Service
Fancher Graham, Owner



Crossville Flying Service

Sales
Maintenance

Service
Repairs

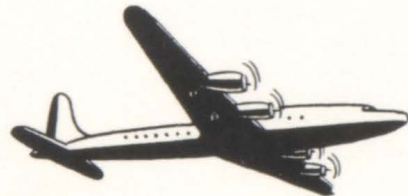

Crossville, Tennessee

Monticello Canning Company

Incorporated

Crossville,

Tennessee

Cumberland Loan and Finance Corporation

Phone
484-6331

Edward Cline, Mgr.

La Frances Building
Crossville, Tennessee

Mitchell Drug Company



Broadway Service Station



GULF OIL PRODUCTS

Crossville, Tennessee

Hook Boston

Phone 484-6722

Catoosa Knitting
Mills

Catoosa Knitting Mills (Incorporated)

York Brothers



Crossville Trading Post

Phone 484-5411



Don and Ed Hale
New Furniture Appliances

REA Express

Phone 484-6485
910 Stanley Street, Crossville, Tenn.



Vernell Toy, Agent

Graham's Texaco

715 West Ave. N.



Phone 484-5350 Crossville, Tenn.

Motor Repair
Brake Work

Transmission Overhaul
Tune-up

Foreign Car Repair

Hyder's Automotive Repairs

All Work Guaranteed

416 Cleveland Street
Crossville, Tennessee
Phone 484-5360

Big Values
in
Repair Work

Music
1000
Watts
Crossville

NEWS

Sports
1330
Kil.
Tennessee

W A E W

The Sound of Cumberland Co.

"The Sound Citizen"

Mrs. Fairia Brent, Gen. Mgr.

Youngs' Fabric Shop

484-6567



304 South Rector

Students Like to Shop
at

Burton & Huddleston



Cumberland Homesteads, Tenn.



Through Education Come
FREEDOM—UNITY—PROGRESS

Cumberland County Chamber of Commerce

Crossville, Tennessee



BUICK



D'Armond Buick-Rambler Company

506 Rockwood Street
Crossville, Tenn. 38555
Telephone: 484-6483

Authorized Sales & Service

Corner North Main and Rockwood Hwy.

Stubbs Barber Shop

We Need Your Head in Our Business.



"We cut 'em, you strut 'em."

Phone 484-5431

Cumberland Laundry and Dry Cleaning

Crossville,

Tennessee

Cumberland Farmers' Co-operative

Feeds—Fertilizer—Seeds

Feed Mixing and Crushing

Seed Cleaning

Phone 484-5693

Crossville,

Tennessee

Homesteads Food Market

Meat Groceries Fuel

and

Laundromat

Capps Grocery and Cafe

Phone 484-2551

Crab Orchard,

Tennessee

Kemmer & Bristow

General Merchandise

Phone 484-3882

Crab Orchard,

Tennessee

Dave Kemmer Implement Company

John Deere Farm Implements

Sales Service

Highway 70

Phone 484-6244

Crossville, Tennessee

Thompson Radio-TV

RCA

Sales and Service

Phone 484-5715

Crossville,

Tennessee

Phillips Credit Jewelry

212 South Main St.

Next Door to the Palace Theater

"We Specialize

in

Nationally Advertised Jewelry

and

Keepsake Mahaylia Diamonds"

Crossville,

Tennessee

W. T. Hale and Sons

Phone 484-5105

Fresh and Cured Meats

Groceries

Fertilizers

Crossville,

Tennessee

Vesta Beauty Shop

Newest, Most Modern Equipment

Located on First Floor

in La Frances Building

(next door to Turner-Upchurch)

Phone 484-5506

Owner & Operator

Sheila Wood

Crossville, Tenn.

Operator

Phyllis Hedgecoth

Black and White Coffee Shoppe



"We Specialize in Good
Home-cooked Food."

Phone 484-6374

Crossville,

Tennessee

Walker's Shoe Renewry

"We Sell New and Used Shoes,

And Make Your Old Shoes

Look Like New."

"Styles for Children"

Tiny Town

112 West 4th Street

Crossville, Tennessee

Phone 484-6724

Norge Appliances Sargent Paint

Sporting Goods

Laminack Hardware

Crossville,

Tennessee

Catoosa Insurance Agency

109 West First Street

"Security with Service"

Phone 484-5119

Crossville,

Tennessee

"Furniture Is Our Specialty—
Not Our Sideline."

Ideal Furniture





Phone 484-8982

Watson's Esso Servicenter

Tires, Tubes, Batteries
Accessories, Washing, Lubrication

1001 North West Ave. Crossville

Smith's Shell

Phone 484-8927

Hayden Smith, Owner

Crossville,

Tennessee

Lee's Florist

514 South Main Street

Crossville, Tennessee

"When you say it with flowers,
say it with ours."



Raper's Barber Shop

504 South Main St.

Evinrude

First in Outboards

Bob's Body Shop

901 Stanley Street

Crossville, Tennessee

ALLSTATE INSURANCE

Auto — Fire — Life — Health

Dan Swan Insurance

311 West Avenue

Crossville, Tennessee

AGRICULTURAL AND HOME ECONOMICS
INFORMATION
AVAILABLE AT YOUR COUNTY AND HOME
AGENT'S OFFICE

Phone 484-6743

D. V. Patton, County Agent

Ward's Department Store

Clothes for the Whole Family
201 South Main Street
Phone 484-6530

Crossville,

Tennessee



The KNIT Shop

Lingerie
Hose

Accessories
Bags

Nylon Shop

Phone 484-6578

Crossville,

Tennessee

"Shoes For All the Family"

K & W Shoes



Crossville,

Tennessee

Groceries

Meat

Fuel

Mathes Grocery

Pleasant Hill, Tennessee

Edgewood Restaurant

"Good Food for All the Family"

Crossville,

Tennessee

De Luxe Hamburgers
and
Chicken-in-basket

Clyde's Drive-In

Curb Service

Crossville, Tennessee

Cumberland Motor Court

Crossville, Tennessee

On U.S. Route 70

In City

P. O. Box 442

Phone 484-6231

Noland's Shoe Store

New and Used Shoes
General Shoe Repairing
Phone 484-6552

Crossville, Tennessee
201 South Main

Hixson's Drive-In Service Station



Texaco Gas and Oil

Rockwood Highway
Phone 484-9932

Crossville,

Tennessee

L. P. Shanks Company

414 North Main
WHOLESALE GROCERY
Phone 484-5155

Crossville,

Tennessee

Housley's Auto Machine Shop

ENGINE REBUILDING

VALVE GRINDING

Phone 484-6650

Crossville,

Tennessee

Homestead Drive-In



Mr. and Mrs. Clenn Agee
Rt. 3 Crossville, Tennessee

Sun Motor Tune Up

Phone
484-6276
Owners

Estel Warner
Roy C. Eller



Warner & Eller Alinement Company

Tune-up Tire Truing Brake Work

Carburetor Rebuilding

209 Rockwood Street

Crossville, Tennessee

Eddie's Fruit Market

Fresh Meats
Fruits
and
Vegetables

Groceries
Fresh
and
Frozen

Servall Gas Company

Natural and Essatane Gas

Crossville,

Tennessee

John Hancock Insurance

Don Hinch, Agent

Wisdom Radio & TV Service

Zenith Sales — Service All Makes

Color and Black & White

Phone 484-5023

Crossville, Tennessee

Trowbridge Grocery

Welcome

Phone 484-8938

915 West 4th Street

Crossville, Tennessee



Western Auto Dealer



Phones

484-5101

484-5102

Phone 484-5540

Best Realty

108 Rector Ave. P. O. Box

Town and Country Property

Represented by

Charles W. Davis

Crossville

Tennessee

Marlow Motor

Sales

Service

Pontiac

G.M.C. Trucks

Willys Jeeps

Crossville,

Tennessee

Ragland-Potter, Inc.

520 West Ave. North

Phone 484-5147

Crossville,

Tennessee

Hotel Henry

Crossville's Newest

J. G. Purcell

Owner - Manager

Crossville,

Tennessee

GOOD PEOPLE

GOOD SCHOOLS

GOOD HEALTH

COMPLIMENTS OF

Mark W. Tucker

Herbert Farmer

Paul Watson

Lon Tabor

Charles Tollett

Billie Johnson

Gladys Derrick

White Swafford



Cumberland County Judge

County Court Clerk

General Sessions Judge

Circuit Court Clerk

Superintendent of Schools

Cumberland County Trustee

Cumberland County Register

Cumberland County Sheriff

HAVE YOU BEEN TO THE NEW CUMBERLAND COUNTY PLAYHOUSE?
PLAN YOUR SUMMER VACATION TO ENJOY THE DRAMA SEASON AT
THIS FABULOUS NEW CULTURAL CENTER IN THE CUMBERLANDS.

TO OUR PATRONS

The record of this school year has been written. Its memories have engraved themselves upon our hearts. Its experiences have made us a bit wiser, if only by showing us that this is not the end. We cannot re-live our high school days, except in memory. We cannot stand still. There is much to be done, and we are eager for the life that awaits us "out there." We would not wish to keep these years forever, for our new life will bring its own compensations and blessing. But we do want to keep in memory those things that have meant the most to us here.

To everyone who has helped us to produce this record of the days that can never return, we offer our heartfelt thanks.

To those who have helped us achieve our goals we proffer profound gratitude.

To those who come after us we pass the Torch, and say "Hail, and Farewell!"

The Plateau Staff of '66

