

CROWN 1955
JEWEL

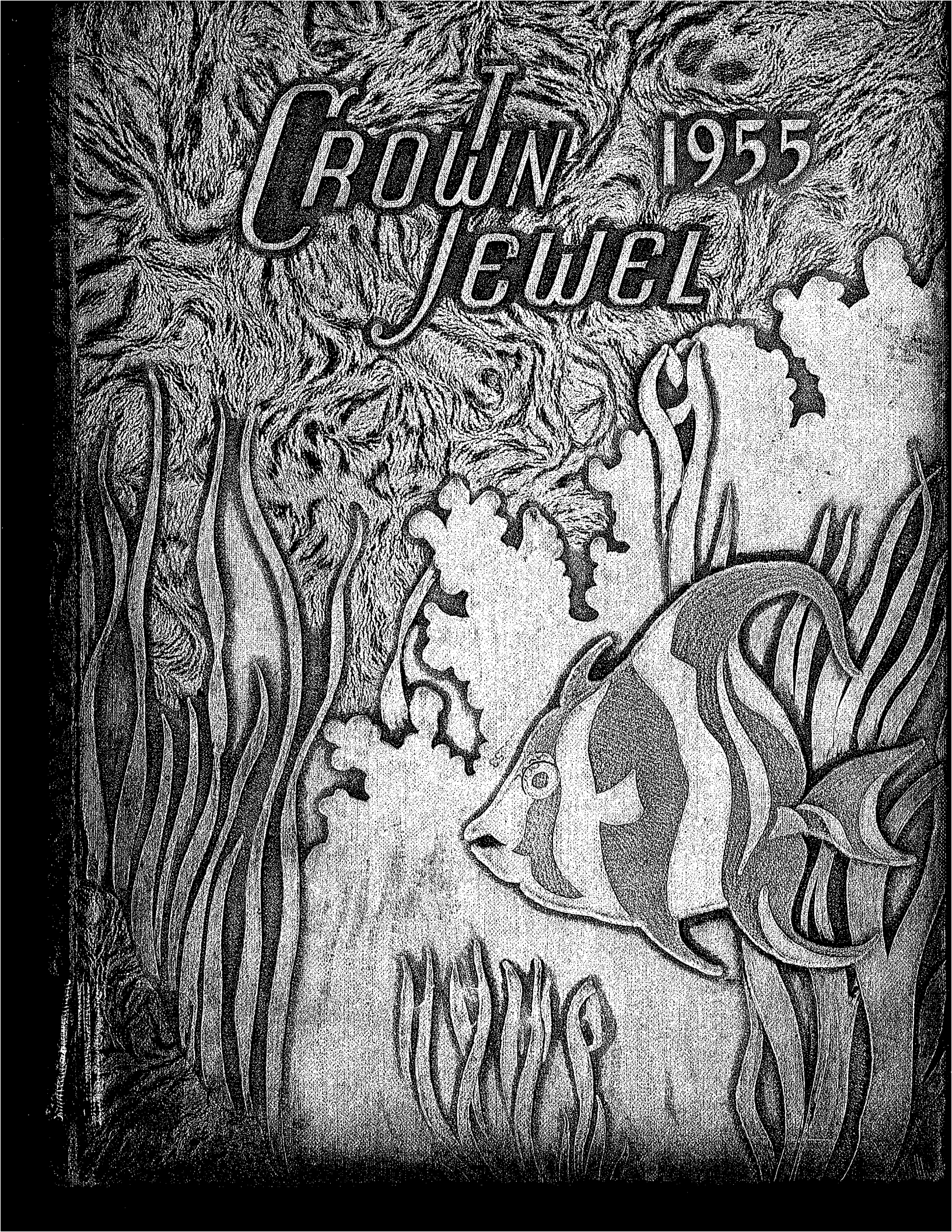

STRAIGHT BARRINGTON



Lake Wales High School Library
Lake Wales, Florida

PAK 5-14

The Crown Jewel



of 1955

presents

Marineland

*Lake Wales High School Library
Lake Wales, Florida*

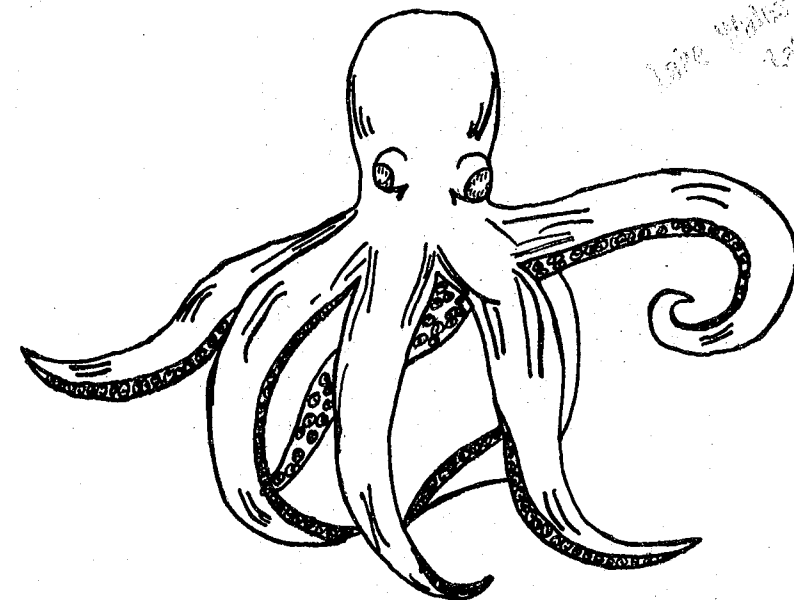

*Lake Wales High School
Lake Wales, Florida*



Contents

Introduction

Administration

Seniors

Juniors

Sophomores

Freshmen

Athletics

Activities

Clubs

Notables

Advertising

Foreword

We hope that this mammoth treasure chest of the year nineteen hundred and fifty-five will grow ever more valuable through the years. A great wealth of events and memories lies within these pages, and can only be enjoyed by looking.

We invite you to enter Marineland, and look through the events of the nineteen hundred fifty-four and fifty-five school year.

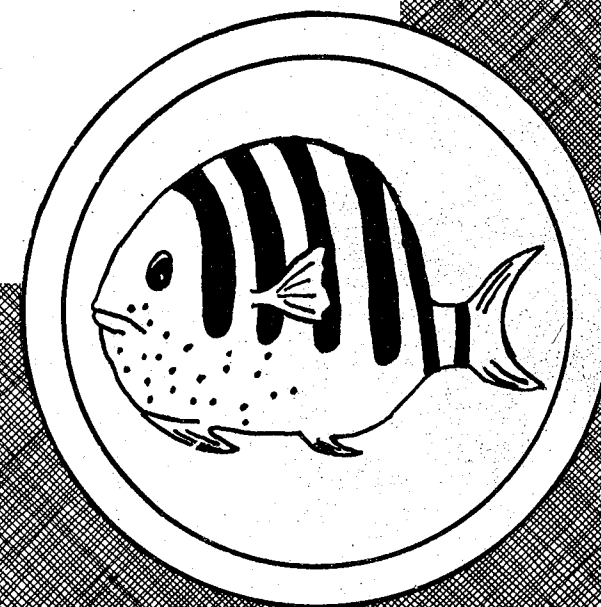
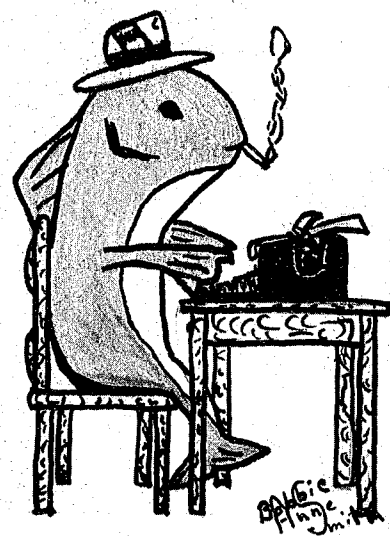



Administration

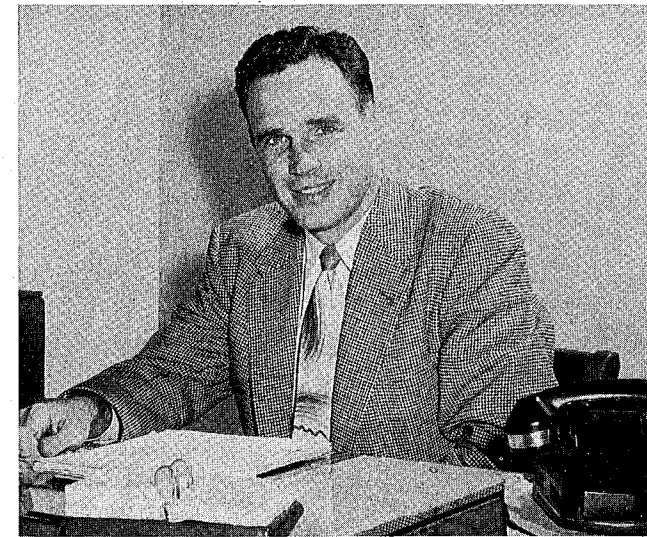

Building Principal
MR. DAVID E. WILSON



Registrar
MISS HATTIE BREEDIN



Supervising Principal
MR. FRANK S. McLAUGHLIN

Secretary
MRS. JACKIE JONES

Secretary
MRS. BETTY CAMPBELL

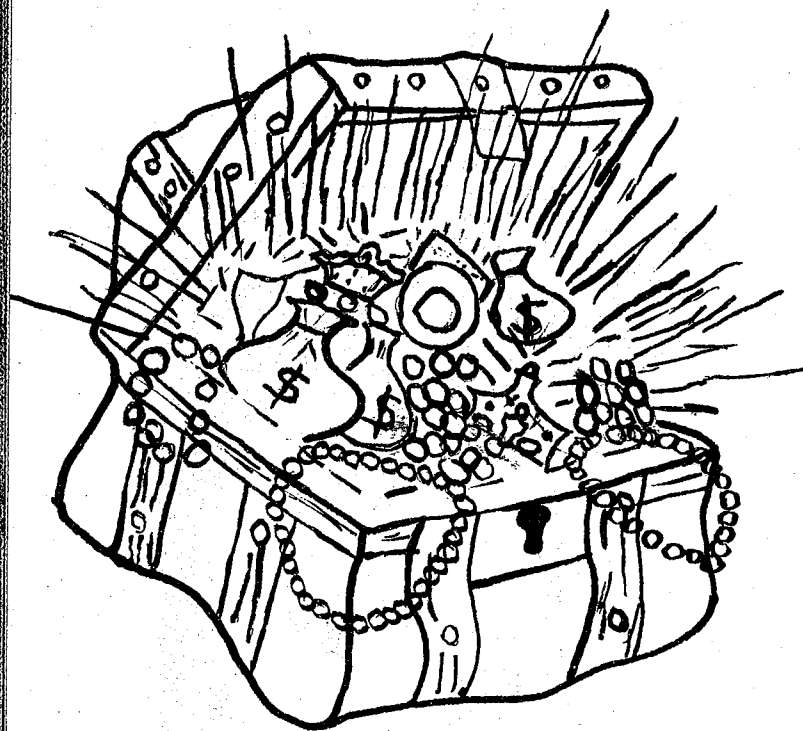

To our two sponsors, who, by their thoughts, deeds and actions have guided us up from the murky, fathomless depths of fledgling Freshmen to the brilliant sunlight of graduation, we, the class of nineteen hundred and fifty-five, proudly and gratefully dedicate the nineteen fifty-five Crown Jewel.



Band

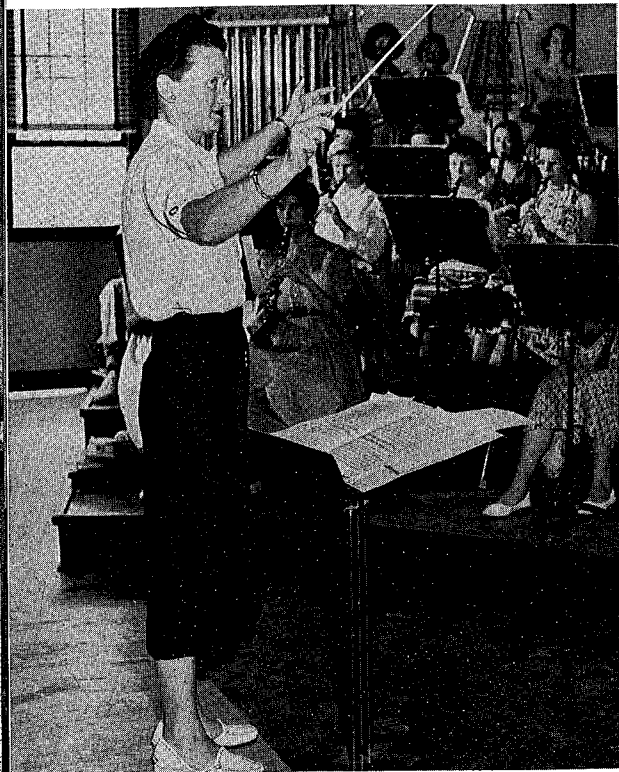

MISS DOROTHY PARKER

Chorus



MRS. MIRIAM HORNE

Librarian



MISS ELIZABETH DICKEY

Industrial Arts

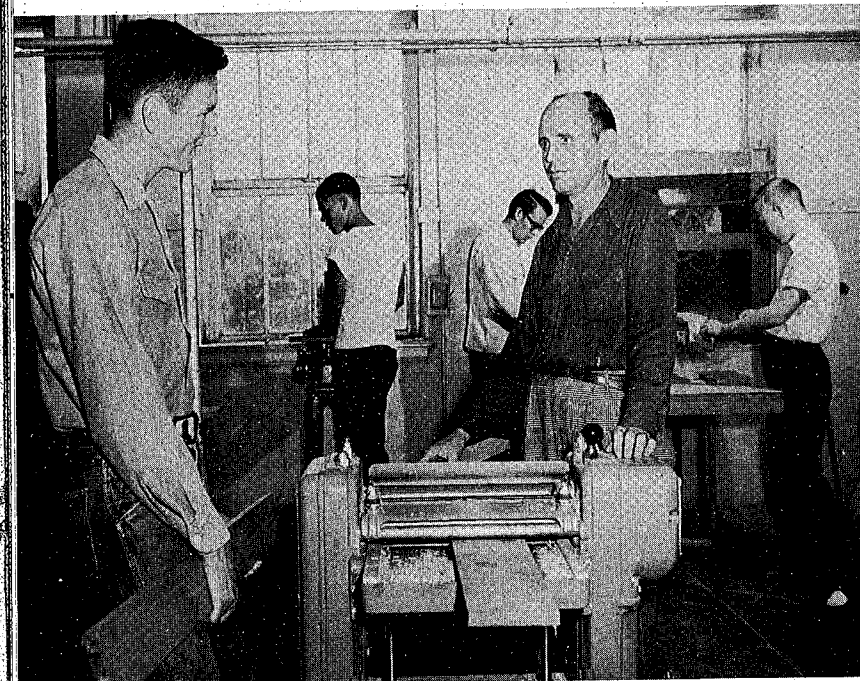

MR. MALCUM STOVER

Seniors



Left to right
 BOB HARRIS Treasurer
 JOAN WILLIAMS Secretary
 KAYE DON HARRIS President
 DONALD WEBB Vice President



Sponsors
 MRS. FRANCES PETERING — MRS. IDA FULERTON

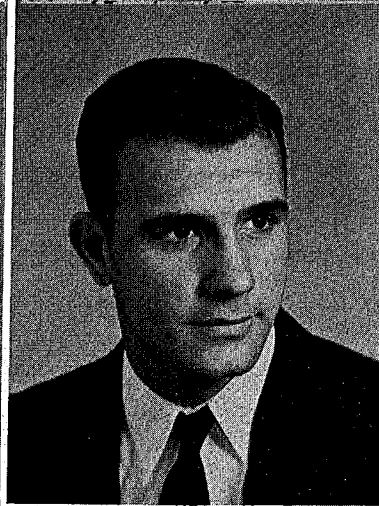
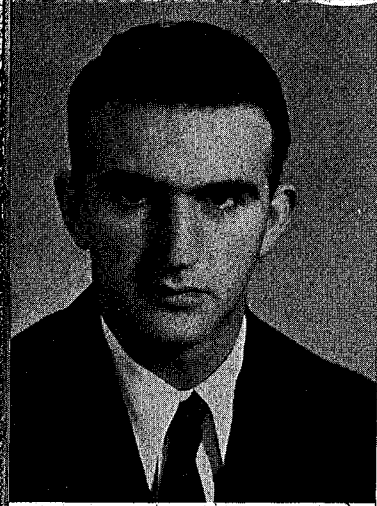

BILLY C. ACREE

Women are no darn good.

Football 1, 2, 3; Basketball 1; Basketball Manager 1, 2; Track 1, 2, 3, 4; Baseball 2, 3, 4.

GENE F. ACREE

Get what you want in life and after you get it be proud of it.

Football 1, 2, 3, 4; Track 1, 3, 4; Baseball 2, 3, 4.

JO ANN BOSTWICK

A good name is more valuable than great riches.

Majorette 1, 2, 3, 4; English Club 1; Latin Club 2, 3; Scotch Dancer 2, 3.

NYLE BOWMAN

Say what you mean and mean what you say.

Secretary of English Club 1; History Club 1, 4; Los Picaros 2, 3; Library Council 3; FHA 3; Vice President of History Club 4.

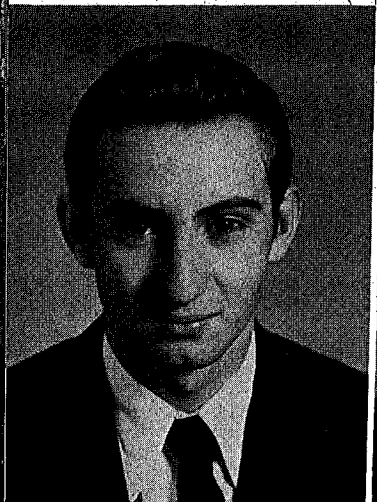

BILL ANDERSON

Why rush, it takes four years anyway.

English Club 1; English Class Play 2; Latin Club 1, 2; History Club 1, 3; O&B Staff 4; Crown Jewel Staff 4.

PEGGY ANN ARTHUR

All's well that ends well.

English Club 1; Garden Club 2, 3; Glee Club 3.

BERNARD ELLIS BRADLEY

A man should not be judged by looks.

Football 1, 2, 3, 4.

BETTY BRANNEN

I can resist anything but temptation.

History Club 1, 2, 3; Band 1; "B" String Cheerleader 2; Cheerleader 3; Chorus 2, 3, 4; English Club 1; O&B Staff 4; Crown Jewel Staff 4.

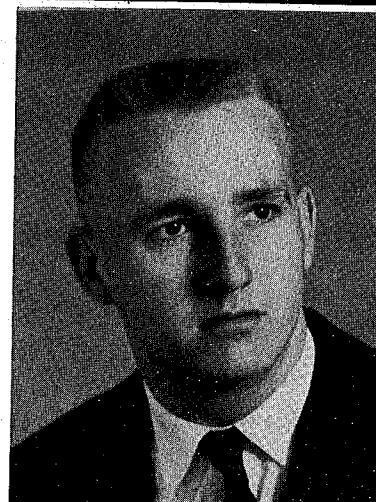

DOLLY BAILEY

Gee, but this is a wonderful world.

Chorus 1, 2, 3, 4; Red Cross Council 1, 2, 3, 4; English Club President 1; Latin Club 1, 2, 3, 4; Trio 2, 3, 4; History Club 1; History Club Reporter 4; Latin Club Secretary 1, 2; O&B Staff 4; Crown Jewel Staff 4.

CLAUDE BEASLEY

If women are noted for their beauty and men for their muscles, for what am I noted?

History Club 1, 2; English Club 1.

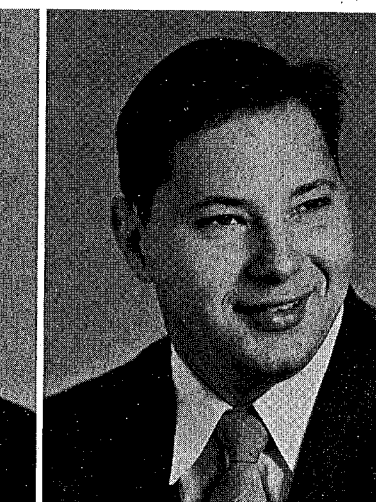
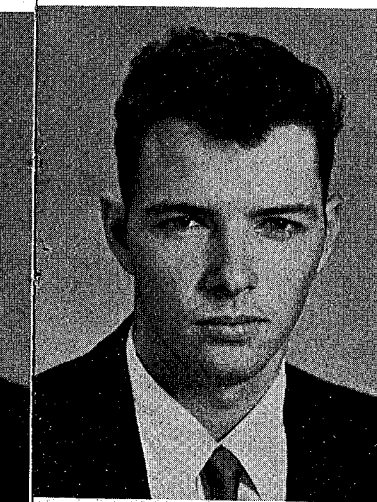
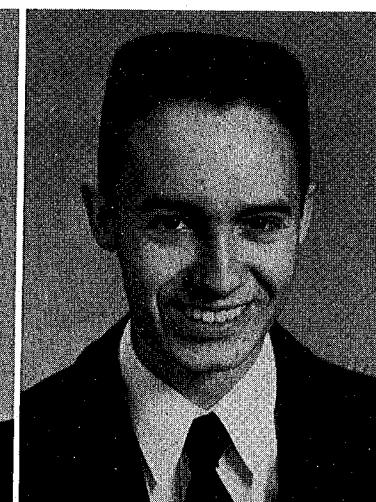

DAVID BREES

The girls' best friend.

Band 1, 2, 3, 4; Civics Club Vice President 1; Vice President of Class 1; Basketball 1; Tennis 3, 4; English Club President 1, 2; Spanish Club 3; Student Conductor 4; May King 4; History Club Group Leader 4.

JIMMY BROWNING

I will do my best to succeed.

English Club 1; Los Picaros 2; History Club 3.

EDNA BERRIE

May she always stay the same, changing nothing but her name.

History Club 1, 4; English Club 1; Glee Club 1, 2, 3, 4; Trio 2, 3, 4; Glee Club President 4; Honor Society 2, 3, 4; Spanish Club 2, 3; Ensemble 4.

WYVETTA BOLDEN

Always happy, never sad, sometimes naughty, but never bad.

Cheerleader 2, 3; Chorus 1, 2, 3, 4; May Candidate 1; Homecoming Candidate 2; Class Secretary 1; Latin Club 2; Football Sponsor 3; FHA 3; Glee Club Treasurer 4.

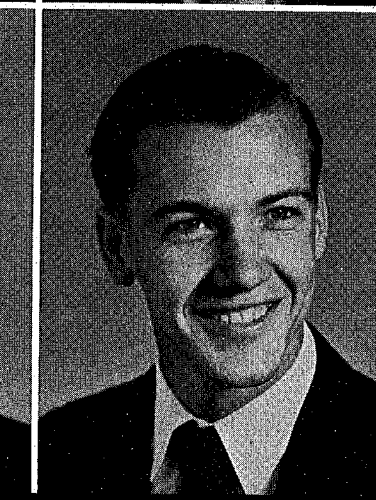
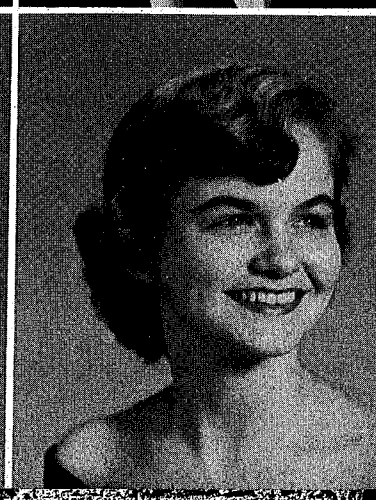

DAVID BULLARD

You learn something new every day.

Band 1, 2, 3, 4; History Club 1; English Club 1; Latin Club 3, 4; Baseball 2; Football 2, 3, 4; Band Captain 4; Junior Class Play Stage Manager.

DEWEY G. BUXTON

Do or Die.

Garden Club 1, 2, 3, 4; Chorus 2, 3, 4; Basketball 2; Football 3; President of Boys' Chorus 4; Vice President of Garden Club 4.

Picture
Not
Available

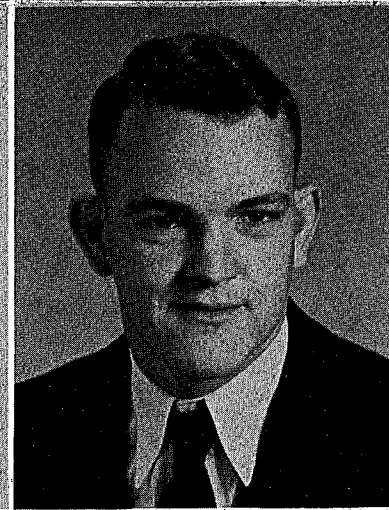

BILL CARSON
If I can't be near the girl I love, I love the girl I'm near.
Lakeland 1, 2, 3.

CLYDELL COFFMAN
In God we trust.
Football 1, 2, 3; History Club 1, 3, 4; English Club 1;
Cafeteria Worker 3; Key Club 4.

MARY JEAN GASKINS
Try looking at the brighter side of things!
Glee Club 1; Majorette 2, 3, 4; Spanish Club 2, 3; His-
tory Club 1, 4.

JOAN GELBERT
Girls will be girls, but Gelbert will always be a Gelbert.
Chorus 1, 2, 3, 4; History Club 1, 3; English Club 1, 2;
Latin Club 2, 3, 4; O&B Staff 4; Crown Jewel Staff 4.

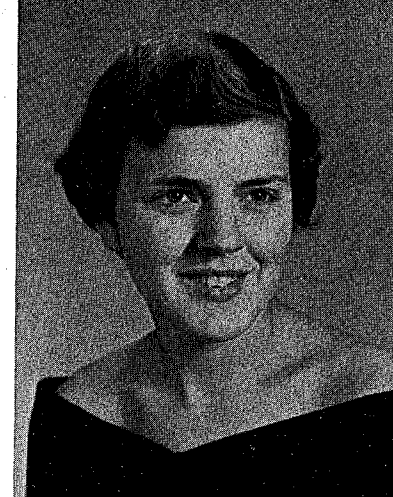

DAVID COLLIER
Beware I may do something sensational yet.
Basketball 1, 2, 3; English Club 1; Track 4.

ANN SHIRLEY COPELAND
Do something! If that doesn't work, do something else.
Chorus 1, 2, 3, 4; Mixed Chorus 4; History Club 1, 2, 3.

HELEN GREEN
Smile and the world smiles with you.
Glee Club 1, 2, 3, 4; History Club 1, 2, 3; Library Coun-
cil 2; FHA 4.

BOB HARRIS
The only mischief I regret is that I didn't do.
Chattahoochee 1; New Symrna 2; Spanish Club 3, 4,
President 3; Band 3, 4; Baseball 3; Sweetheart 3; Tennis
3; Key Club 4; Class Play 4; Class Officer 4; O&B Staff
4; Crown Jewel Staff 4.

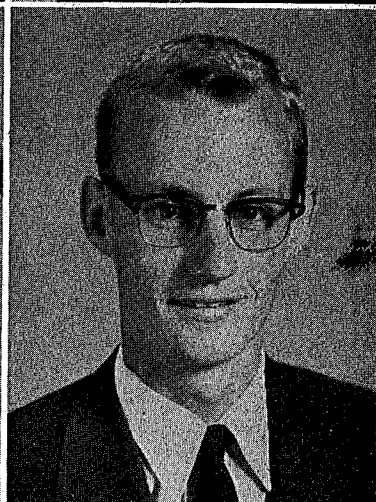

JOHN COTHRON
The harder I try the gooder to be, the worse I am.
Basketball 1, 2, 3, 4; Who's Who 2, 3; Football 3, 4;
All-Conference Football 4; All-South Team 4.

JOHN BOBBY DEESE
You're not what you are but what you make yourself.
Haines City 1, 2.

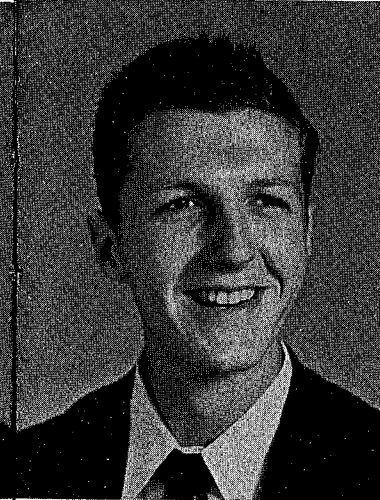
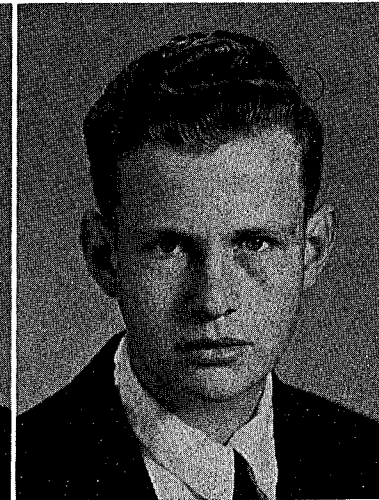
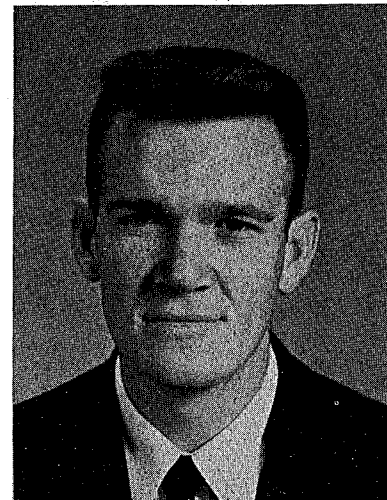

KAYE DON HARRIS
The cause of the Confederacy is not dead, only sleeping.
English Club 1; Student Council 1, 3, 4; Basketball 1, 2,
3, 4; History Club 1, 2, 3; Spanish Club 2, 3; Tennis 3, 4;
Twirp King 3; Key Club 4; Class Officer 2, 3, 4.

MARTHA HARTER
A spoke out of the big wheel.
Harlingen, Texas 1; Band 2, 3; Spanish Club 3, 4; Junior
Class Play 3; Senior Class Play 4.

WAYNE EDWARDS
Have all friends and no enemies.
English Club 1; History Club 1, 2; Volleyball 1; Track 1;
Football 1, 2, 3; May Day Court 2.

LOUISE FRANKLIN
*If you take responsibility on your shoulders, it will leave
no room for chips.*
Glee Club 1, 2, 3, 4; Garden Club 2, 3, 4; President of
Garden Club 3; Mixed Chorus 4; Crown Jewel Staff 4;
O&B Staff 4.

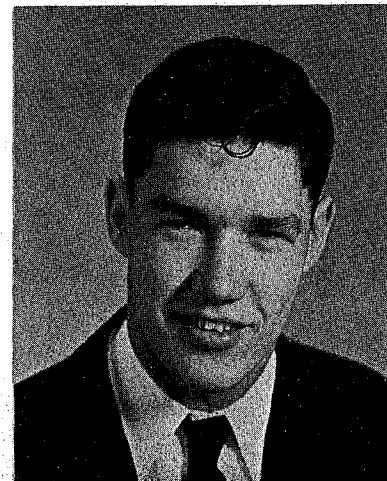

PATSY HARTSFIELD
To have happiness is to give it.
English Club 1; History Club 1, 3, 4; Spanish Club 2;
Cheerleader 2, 4; Tennis 3; Student Librarian 2; Chorus
2; FHA 3, 4.

MARY YVONNE HARVARD
Those who escaped trouble are those who didn't get caught.
English Club 1; Glee Club 1, 2, 3, 4; History Club 1, 3, 4.

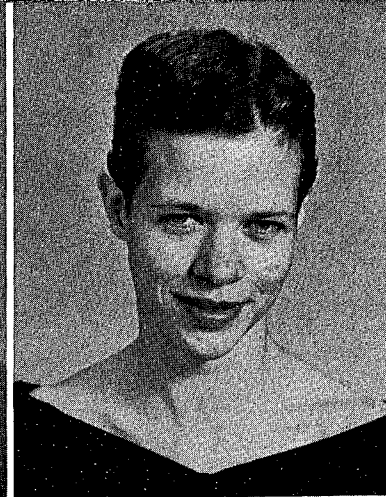

JUNIOR HERNDON

Live, love, and be happy and have no regrets.
Basketball 1, 2, 3, 4; Baseball 3, 4; Football 4; Track 3, 4.

SANDRA HIGH

Do unto others.
Tampa 1; Glee Club 2, 3, 4; Latin Club 2; History Club 3, 4.

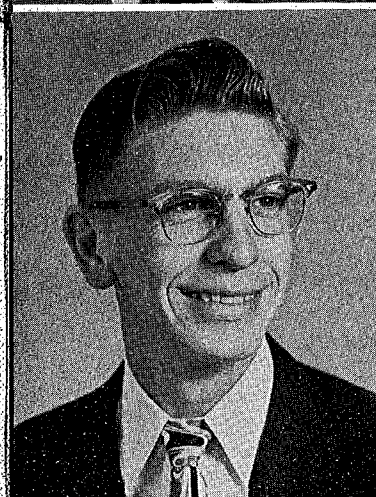

BILL HILKER

Lead me and I will follow, forsake me and I will go alone.
Latin Club 1, 2; History Club 3; Library Club 3; Bradenton 1, 2.

SONJA RAE HOLMES

Here's to the girl with the heart, and a smile, that makes the bubble of life worthwhile.
Michigan 1; Chorus 2; Class Officer 2; Spanish Club 2, 3; Majorette 3, 4; May Day Attendant 3; Football Sponsor 4; History Club 4; O&B Staff 4; Crown Jewel Staff 4.

TOM KENNEY

Let no man speak evil of him.
Sheboygan Falls 1, 2; Fort Pierce 2; Football 3; Student Council President 4; President of Student Body 4; Key Club 4; National Honor Society 4; O&B Staff 4; Editor Crown Jewel 4.

JOE KINZIE

Change your mind, but never change your friends.
Band 1, 2, 3, 4; English Club 1; Civics Club 1, 2; Latin Club 2, 3, 4; Honor Society 2, 3, 4; Key Club 3, 4; Student Council 3, 4; Co-Editor of Crown Jewel 4; O&B Staff 4; Honor Society President 3; Band Sergeant-at-Arms 3, 4; Key Club Secretary 4; Commencement Speaker 4.

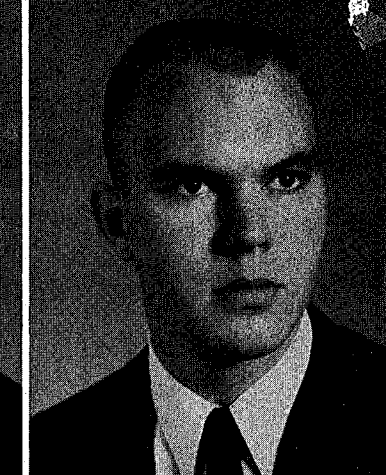
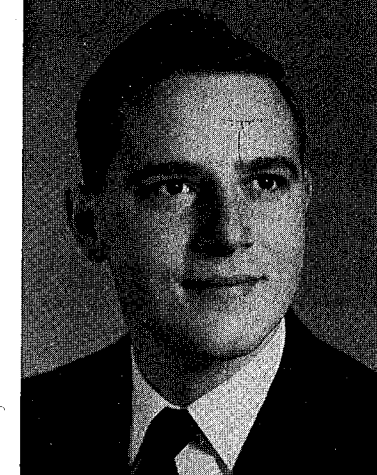

GRACE KLINE

In her is a volume, if you can only read it.
Band 1, 2, 3, 4; History Club 1, 2; English Club 1; Los Picaros 2, 3; O&B Staff 4; Freshman Editor 4; Crown Jewel Staff 4.

HOMER KNIZLEY, JR.

If at first you don't succeed, try, try, try again.
Junior Red Cross Council 2, 3, 4; Who's Who 1; Key Club 2, 3, 4; President of Key Club 4; Class President 2, 3; Baseball 2, 3, 4; Basketball 2, 3, 4; Football 3, 4, Captain 4; Latin Club 2, 3; Honor Society 3, 4; Student Council 3; Commencement Speaker 4.

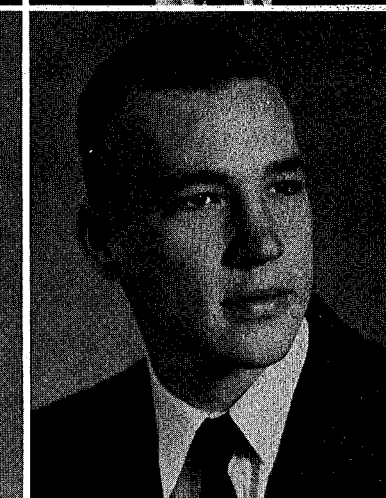

DON HOUK

Live while you can.
English Club 1, 2; History Club 1, 2, 3.

SONNY HOWELL

Just love 'em.
History Club 1, 4; English Club 1; 4-H Club 1, 2, 3, 4; Track Team 1, 3, 4; Latin Club 2, 3; Baseball 2; Football 3, 4; Who's Who 3; Junior Class Play 3.

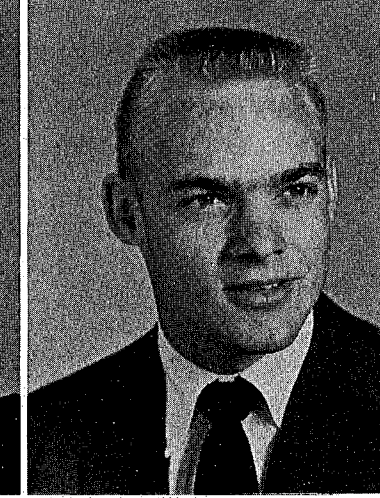
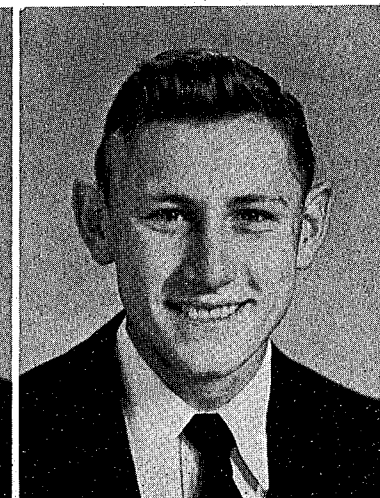

SHIRLEY JOINER

Of all the joys I can recall, being in love is the best of all.
Bartow 1, 2, 3; Library Staff and Council 4.

SHELVA JONES

Boys, wherefore art thou?
Band 1, 2, 3, 4; Homecoming Candidate 1; Sweetheart Candidate 1; History Club 1, 2, 3; English Club 1; Garden Club 2, 4; Football Sponsor 4; O&B Staff 4; Crown Jewel Staff 4.



BETTY LASSETER

Love makes the world go around.
English Club 1; History Club 1; "B" String Basketball 2; Honor Society 2, 3, 4; FHA 3, 4; O&B Staff 4; Crown Jewel Staff 4.

TOMMY LUNSFORD

I'm young but once, but oh that once!
Class President 1; English Club 1; History Club 1, 2; Football 1, 2, 3, 4; Baseball 1, 2, 3, 4; Track 1, 3, 4; Band 1, 2; Sports Club 1, 2; Junior Class Play 3; May Court 3; O&B Staff 4; Crown Jewel Staff 4.

DOLORES MANN

Away with these books—bring on the men.
English Club 1; History Club 1, 2, 3; Band 1; Garden Club 2, 3, 4; Glee Club 2, 3, 4; Student Librarian 2, 3; Tennis Team 3; FHA 2, 3; Usher for Junior Class Play 3; O&B Staff 4; Crown Jewel Staff 4; Junior Class Editor.

SYLVIA MANN

You go ahead dear, and I'll bring up the rear.
Majorette 1, 2, 3, 4; Basketball 1; English Club 1; History Club 1; May Court 2; Junior Class Play 3; Senior Class Play 4.

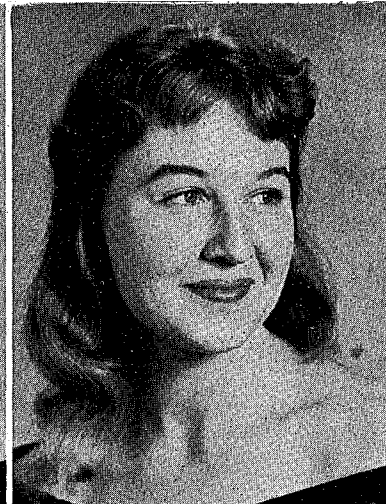

KATHERINE MARTIN

When work interferes with pleasure, quit work.

Basketball 1, 2; History Club 1, 2; English Club 1, 2; Who's Who 2; "B" String Cheerleader 3; Class Play 3; Sport's Day Representative 4.

JOHANNA MEIER

Give me a cowboy to go with my horse and I will be satisfied.

South Dakota 1; Chorus 2, 3, 4; History Club 2, 3; Latin Club 4; Senior Class Editor 4; O&B Staff 4; Crown Jewel Staff 4; Senior Play 4.

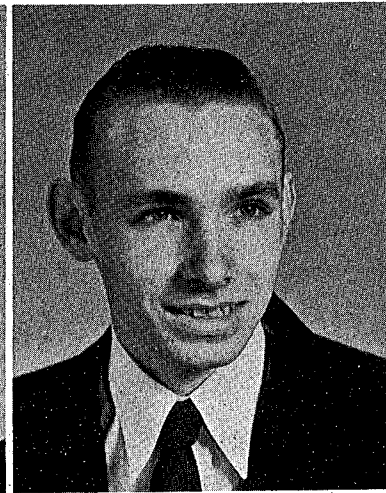

MARY NELL PALMER

She's not too bashful nor too bold; she's just right so we're told.

Bartow 1, 2, 3; Library Council and Library Staff 4.

BOB PARKER

Give me a girl or give me death, preferably death.

History Club 1, 2, 3; English Club 1; Key Club 1, 2, 3; Class Treasurer 2, 3.

BILLY ROTH

How' you making it.

English Club 1; History Club 1, 3; Latin Club 1, 2, 3, 4; Band 1, 2, 3, 4; Football 1, 4; Basketball 1, 3; Key Club 2, 3, 4; Student Council 2, 3, 4; Honor Society 2, 3, 4; Track 4; Class Play 4.

NANCY SHELTON

Not too serious, not too gay, but a jolly girl in work or play.

English Club 1; History Club 1; Basketball 1, 2; Latin Club 2, 3; Who's Who 3; Class Play 4, May Queen 4.

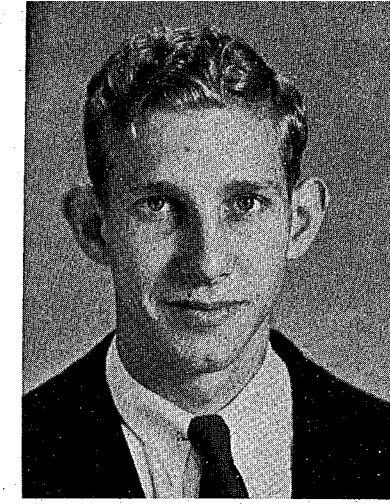

PAT SHIREY

Man may live without friends, may live without books, but civilized man cannot live without cooks.

History Club 1, 2, 4; English Club 1; Garden Club 2, 3; Basketball 2; Cheerleader 3, 4; Class Play 4; FHA Football Sponsor; O&B Staff 4; Crown Jewel Staff 4.

SAM SIMERLY

Never do today what you can do tomorrow.

Student Council 1; English Club 1; History Club 1, 2, 3; Sport's Club 1, 2; Baseball 1, 2, 3, 4; Basketball 1, 2, 3; Track 1, 3, 4; Football 4.

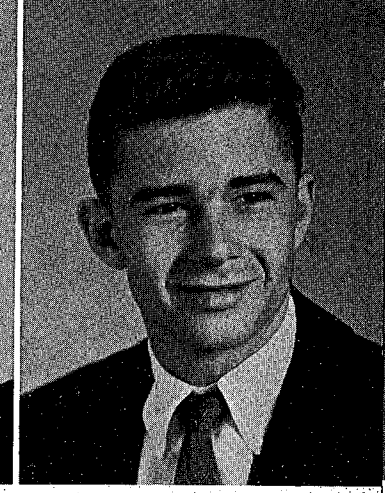

DIANE PUGH

It is only through labor and prayerful efforts, grim energy, and resolute courage that we move on to better things.

Band 1, 2, 3, 4; Latin Club 1, 2, 3, 4; English Club 1; History Club 1, 3; Who's Who 2; Honor Society 2, 3, 4; Junior Play 3; Scotch Unit 3, 4; O&B Editor Crown Jewel Staff 4, Social Editor 4; Commencement Speaker 4.

SANDRA RASOR

Better late than never.

Cocoa 1; Band 2, 3, 4; Latin Club 2, 3, 4.



LORETTA ROBERTSON

She hears much but says little.

Band 1, 2, 3, 4, Second Lieutenant 3, First Lieutenant 4; FHA 3, 4, President 4; Homecoming Queen 4.

LARRY PHILLIP ROBINSON

Always faithful.

English Club 1; History Club 1, 3; Latin Club 2, 3; Key Club 2, 3, 4.

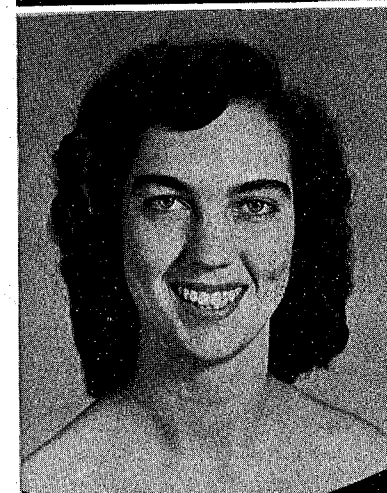

CHRISTINE SIMS

Keep a smile on your face and your head high.

English Club 1; History Club 1; Los Picaros 2, 3; Garden Club 2; FHA 3, 4; Library Council 3, 4.

BOBBIE ANNE SMITH

Always do right. This will gratify some people and astonish the rest.

Band 1, 2, 3, 4; English Club 1; History Club 1, 3; Spanish Club 2, 3, 4; Honor Society 2, 3, 4; O&B Staff 4; Crown Jewel Staff 4; Head Majorette 4; Commencement Speaker 4.

EVELYN SMITH

Always keep smiling.

English Club 1; History Club 1, 2, 3; Garden Club 3, 4; O&B Staff 4; Crown Jewel Staff 4.

GERRIE ANN SMITH

Sometimes I just sit and think, but most of the time I just sit.

Band 1, 2, 3, 4; English Club 1; History Club 1, 3; Garden Club 1; Los Picaros 2.



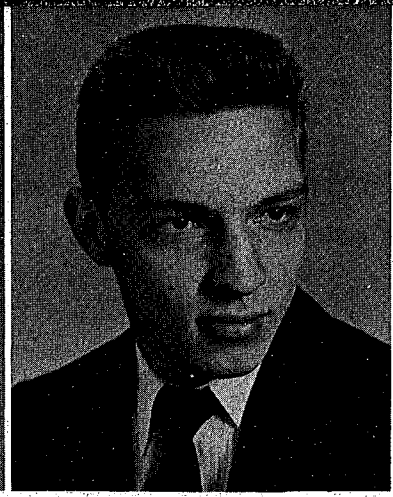

LAURA SMITH
I never trouble trouble, and trouble never troubles me.
 History Club 1, 3; English Club 1; Spanish Club 2, 3;
 Class Play 3; Who's Who 3.

GORDON STOKES
I burn the midnight oil, but not for studying.
 Basketball 1, 2, 3, 4; Class 1, 2, 3, 4; Football 3;
 Track 4; Junior Class Play 3.

HOWARD WALBURN
He's jolly, he's tall, he's friendly to all.
 Library Service 4; English Club; 4-H Club Chorus 4.

DONALD WEBB
I'm strictly a one woman's man, but I can't help loving them all.
 Basketball 1; Latin Club 1, 2, 3; English Club 1; History Club 3; Class Officer 4; Tennis 4; Key Club 4; May Court 4.

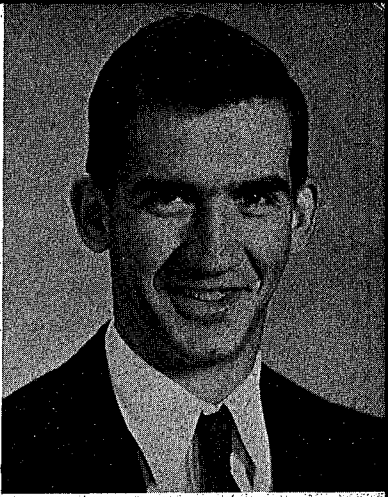
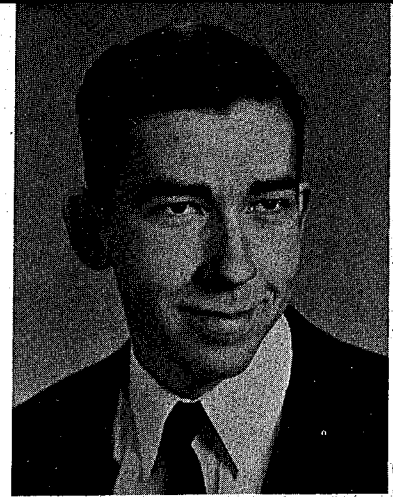

BETTY SUMNER
Laugh and the world laughs with you.
 English Club 1; History Club 1, 3; Latin Club 1, 2, 3, 4;
 Library Council 2, 3, 4; Honor Society 2, 3, 4; FHA 3, 4.

CLAUDIA SUTTON
I will find a way or make a way.
 Plant City 1, 2; Library Council 3, 4; Band 3; Chorus 4;
 History Club 3; Latin Club 4.

BOB WEEKS
What would I do with size when I do so much without it.
 Band 1, 2, 3, 4; English Club 1; History Club 3; Key Club 3, 4.

DIANE WHITE
Kisses are full of microbes, but I love the little devils.
 Chorus 1, 2, 3, 4; English Club 1; History Club 1, 3;
 Spanish Club 2; Who's Who 3; O&B Staff 4; Crown Jewel 4.

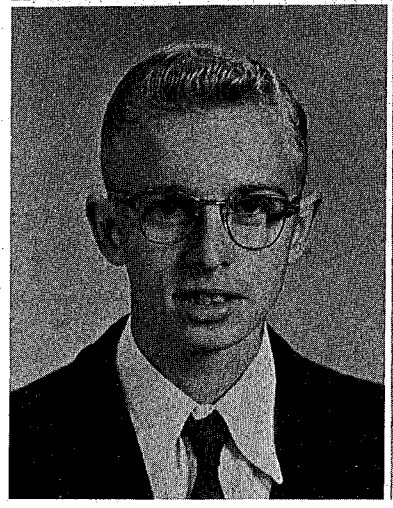

SHIRLEY SUTTON
Work fascinates me; I can sit and look at it for hours.
 Band 1, 2, 3, 4; English Club 1, 2; History Club 1; Spanish Club 2, 3; O&B Staff 4; Crown Jewel Staff 4.

MARY ALICE TRULUCK
The way to have a friend is to be one.
 Chorus 1, 2, 4; History Club 1; O&B Staff 4; Crown Jewel Staff 4.



JOAN WILLIAMS
Think happy and you will be happy.
 Student Council 1, 4; History Club 2, 3; Glee Club 2, 3, 4; FHA 3; Class Officer 3, 4; Honor Society 3, 4; Who's Who 3; Homecoming Court 3, 4; Library Council 4.

VERNA YOUMANS
Like 'em, all, but love only one!
 English Club 1; Band 1; Latin Club 2, 3; Chorus 2, 3, 4; Crown Jewel Staff 4; O&B Staff 4; Class Play 4; May Court 4.

DONALD H. TUCKER
You have to give a little, to make a little.
 Miami 1, 2, 3; History Club 3.

VIRGINIA TURNER
I never let my studies interfere with my high school education.
 English Club 1; History Club 1, 3; Garden Club 2, 3, 4; Latin Club 2, 3; Band 3, 4; FHA 3, 4.

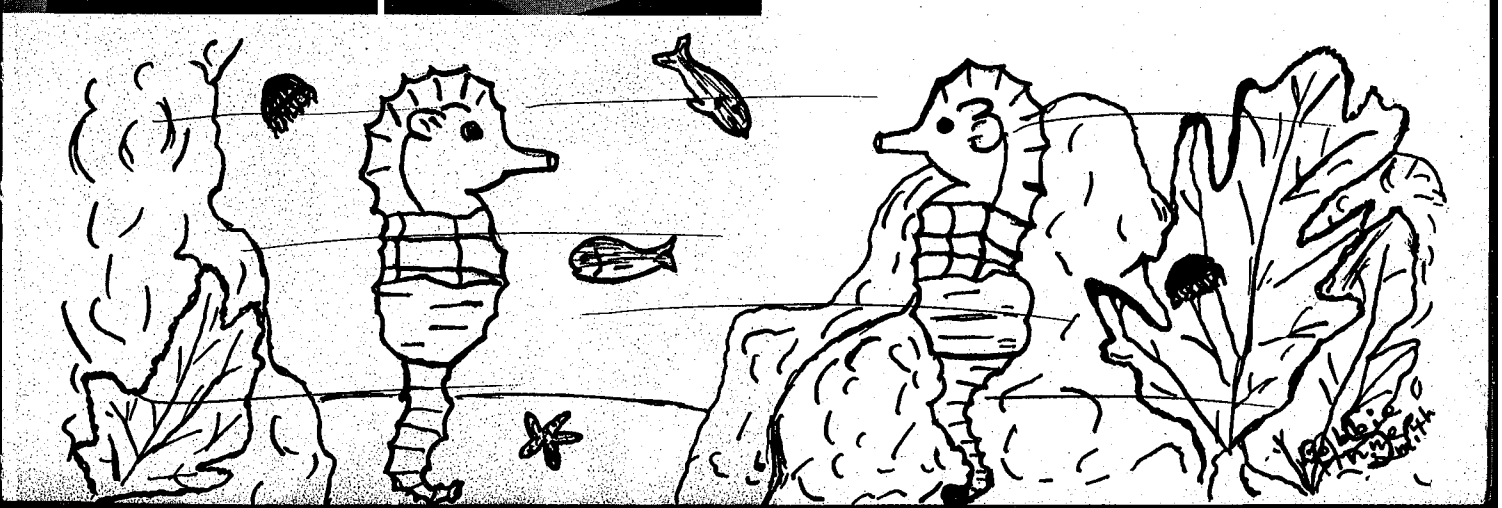
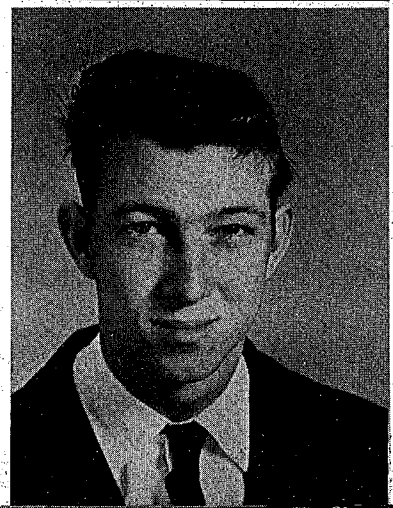

Class History

Do you remember when we elected Tommy Lunsford as President, David Brees as Vice President, Wyvetta Acree as Secretary and Garvin Videen as Treasurer in our freshman year?

We sponsored the Halloween Dance held October 26 in the gymnasium. It was a huge success. The other social event of the year was the picnic held at Eagle Lake for the juniors on May 6.

Our representatives for that year were Dolly Bailey and Homer Knizley . . . Red Cross Council; Sammie Simerly and Kaye Don Harris . . . Student Council; Wyvetta Acree and Phil Black, May Court; Kay Wilfong and Homer Knizley . . . Freshmen Favorites; Shelva Jones . . . Candidate for Homecoming Queen and Sweetheart of LWHS.

Our sophomore year—at last. We were now past the "Greenhorn Stage."

Wyvetta Acree was elected as a cheerleader and was also homecoming candidate. Sam Ward and Billy Roth represented our class on the Student Council.

In February we had our magazine sale; we worked hard, but we didn't manage to beat the record set by the previous class. Again, we honored the class of '53 at the Sophomore-Senior picnic at Eagle Lake.

Kathryn Martin and John Cothron were voted Most Athletic, Diane Pugh and Sam Ward, Best All Around. To put an end to a perfect year, Sylvia Mann was elected to represent our class in the May Court, held at the football field.

In the fall of '53 we elected Homer Knizley as class president to lead us to victory as juniors. Kaye Don Harris was Vice President; Joan Williams, Secretary; Bob Parker, Treasurer. Representing us in Student Council were Joe Kinzie, Homer Knizley, and Kaye Don Harris . . . Remember what a house we had when we presented "Ever Since Eve," our smash hit of a junior play! . . . We gazed enrapt as David Brees and Diane Pugh enacted their "tender scene," and laughed at the hilarious scrapes Kaye Don Harris and Sonny Howell were enticed into by Sylvia Mann . . . Homecoming descended upon us with all of its fury, but we had the gals to enter in the contest for Homecoming Queen—Laura Smith, runner-up (to Queen Jamine!) and Joan Williams plus the willing workers to make our dance a talked-about event for days! . . . Our band took the honors at district and state with straight superior ratings! What a record! And then, before we knew it—there was a Junior-Senior Banquet and Dance to plan and work for! But we worked like busy little bees and recreated—Hawaii, land of gentle breeze and sunny shores . . . We danced to Roy Wood's music over a dance floor overhung with silvery stars and surrounded with enchanting, cool lagoons . . . It was a magic evening—one impossible to forget! . . . May Day came with its showers of May flowers and the annual May Day pageant . . . Our maid and escort? Pretty Sonja Holmes looking like a dream as she swept up the aisle on the arm of debonair Tommy Lunsford to the soft strains of the processional—naturally, we were proud! . . . Flash! Stop the press! Latest bulletin—representatives to Girls' State and Boys' State named! The "winnahs"—Diane Pugh and Laura Smith to Girls' State; Homer Knizley and Bill Roth to Boys' State!

In conclusion of four wonderful years, the class of '55 was the busiest. Tom Kenney was our student body president, with Joan Williams, Joe Kinzie, Bill Roth and Kaye Don Harris on the council . . . Homecoming Dance (Nov. 12) Loretta Robertson was crowned our pretty queen at the ceremonies . . . The Senior Dance came and went with everything a success . . . The first big step toward graduation was ordering name cards, invitations, and thank you notes . . . "Girl-Shy" was the super colossal hit for the Senior Play . . . But oh, next was work with the Senior Tests on April 12 . . . The annual Senior Tea came, with everybody in their Sunday best . . . May Day was the next big event, with the pretty queen, Nancy Shelton and the handsome king, David Brees . . . The next two glorious days in May were Skip Day, 13th, and Tower Day, 18th. With everyone trying to recuperate from sunburns, gained at Daytona Beach on the 13th, we had another big day going to The Great Masterpiece, Bok Tower, and ending the day with the Sophomore-Senior Picnic on the 18th . . . But the biggest and most important day of all was yet to come. Graduation, the day everyone seems to wait for. After everyone said their goodbyes, the wonderful year came to a close.

SPONSORS



Mrs. Miriam Horne
Mrs. Jesse Hunt

Juniors



OFFICERS—Robert Varn, President; Ralph Hartley, Vice President; Mary Alice Parr, Secretary, and John Wing, Treasurer.

Harris, Monica
Harrison, Barbara

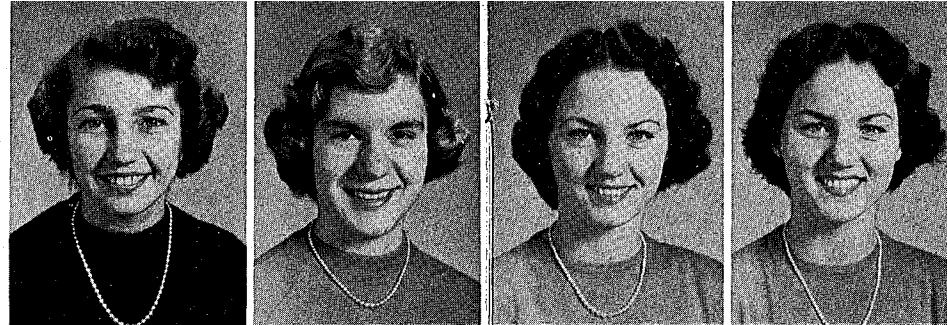

Kyser, Christine
Kyser, Maudean

Hartley, Ralph
Hicks, Joan
Hobkirk, Janyce

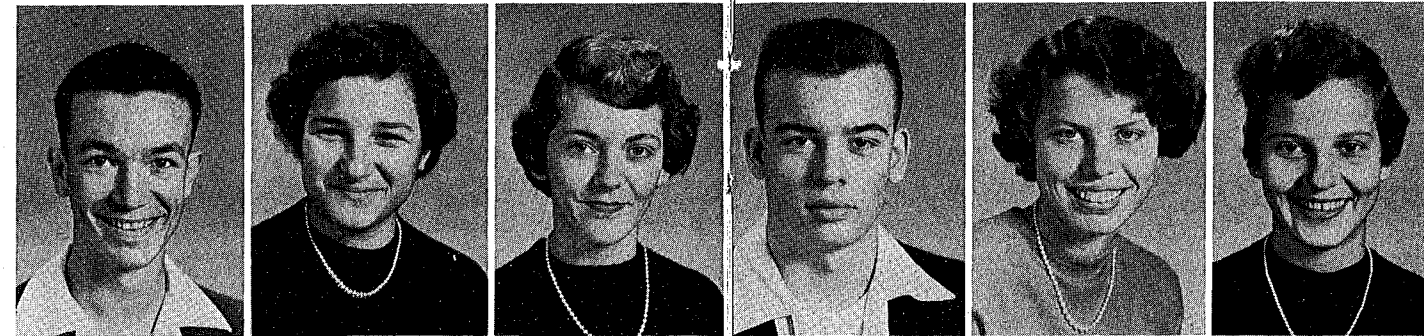

Laird, Bill
Lassiter, Almeta
Lassiter, Frances

Hobkirk, Larry
Holben, Margo
Holland, Jerry

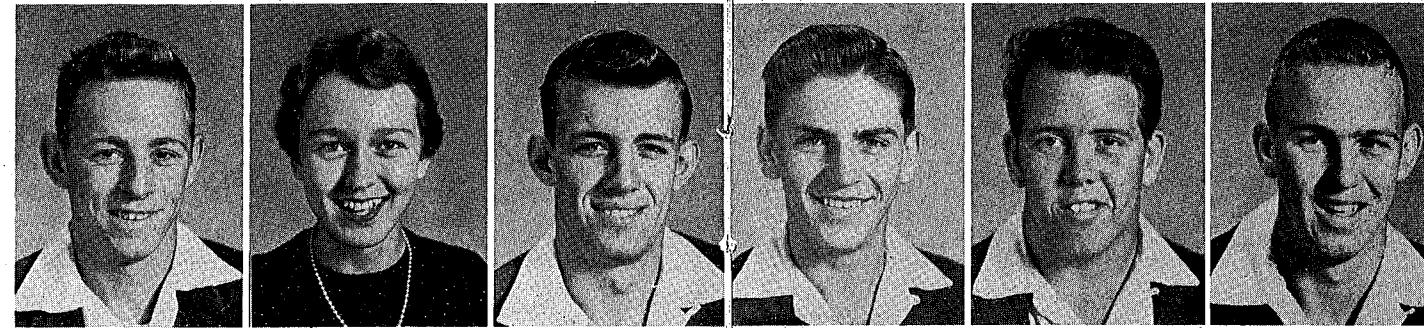

Love, Don
Marlowe, Howard
Marlowe, Randall, Jr.



Howell, Darlene
Hutching, Dorothy Ann

Martin, Joe Ellen
McGill, Jerry



Jones, Tommy
Justice, Harriet
Keen, Paul

Mikell, Eugene
Miller, Barbara
Mitchell, Yvonne



Kinzie, Mary Gray
Kitchens, Ina Nell
Koch, Carol

Monk, Barbara
Moran, Gloria
Nevills, Verna Lou



Parr, Mary Alice
Partin, Mary



Skinner, Judith
Smith, Emmett

Pooser, Lester
Powell, William
Price, Coleman

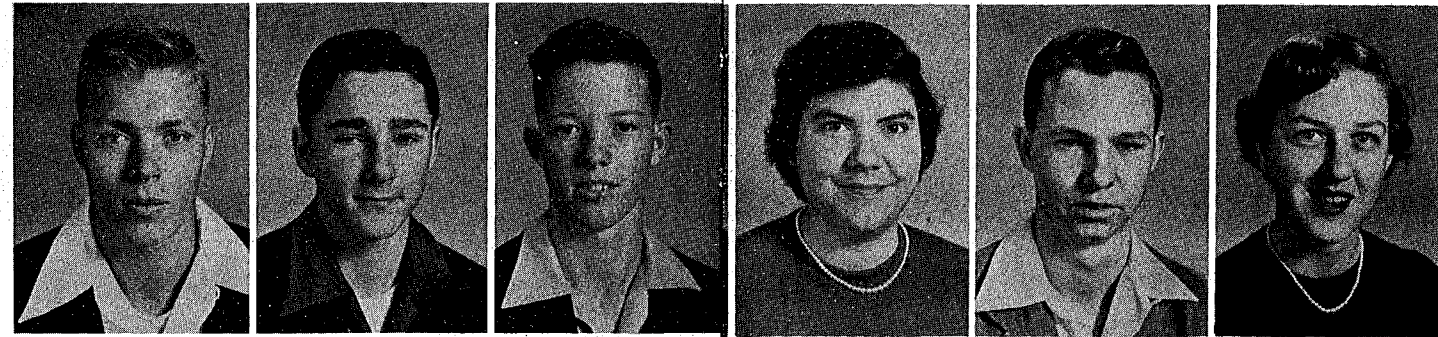

Smith, Murial
Stafford, Arthur
Stanley, Margaret

Respress, Annette
Rickman, Sharon
Robbins, Voncille

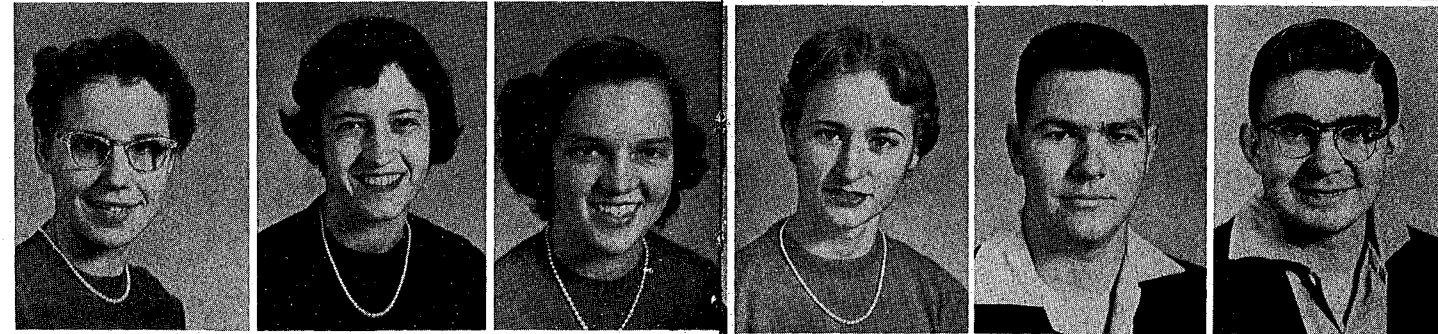

Stern, Glycerie
Stewart, Jerome
Sumrall, Bo

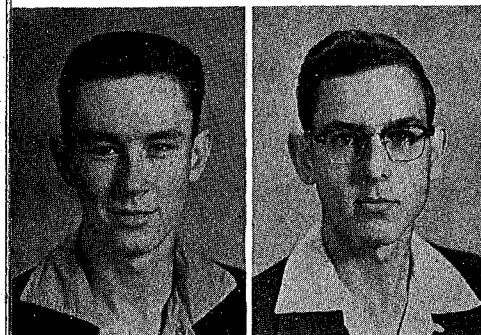

Rogers, Curtis
Rogers, Travis

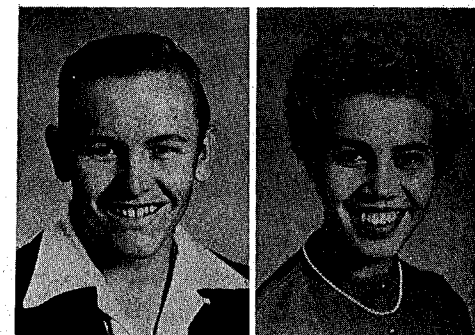

Taylor, Phillip
Taylor, Sonja



Picture
Not
Available

Rucks, Wanda
Rupp, Margaret
Scott, Sterton

Thompson, Maryl
Tillman, Martha
Truluck, Billy

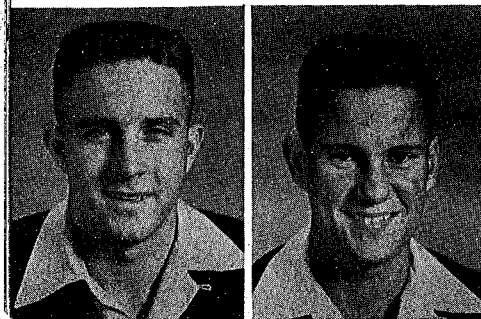

Shinn, Frederick
Simmons, Donnie
Sims, Norma

Tucker, James
Turner, Betty
Upchurch, John



Varn, Robert
Vickers, Frances

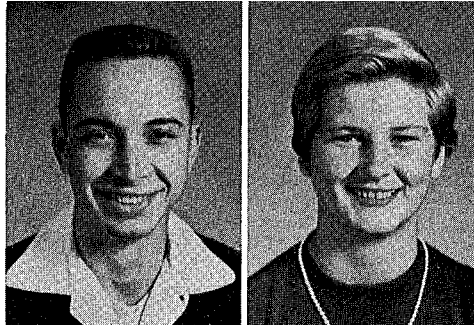

Watson, Harry
Whitman, Bill
Whitfield, George

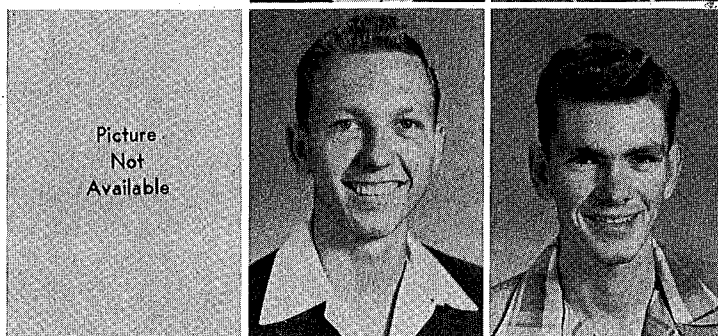

Whidden, Dean
Widner, Marjorie
Williams, Dillard



Picture Not Available

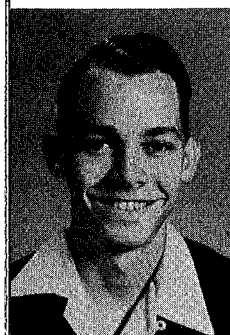

Wing, John
Wood, Anna Louise

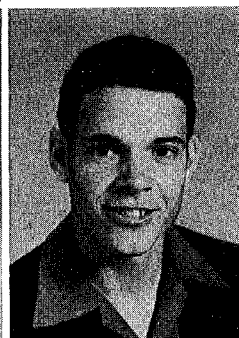
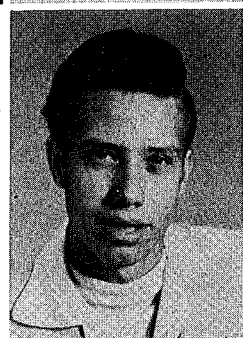

Zebuth, Floyd
Zorn, Curtis

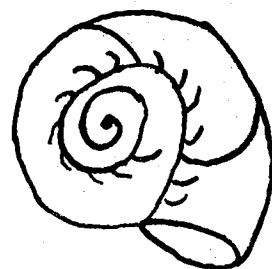
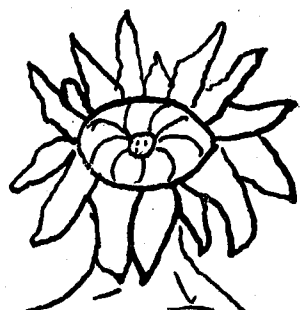
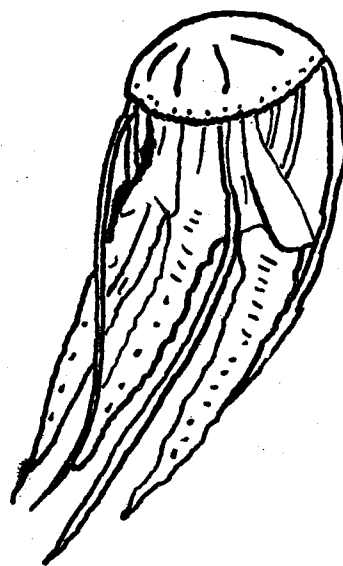

OFFICERS—Vice President, James McMillian; Treasurer, Beverly Hooten; President, James Norlund, and Secretary, Peggy Davenport.



SPONSOR—Mrs. Lillian Smears

Sophomores



Albritton, David
Alligood, Joyce

Brown, Hugh
Buchanan, Jay

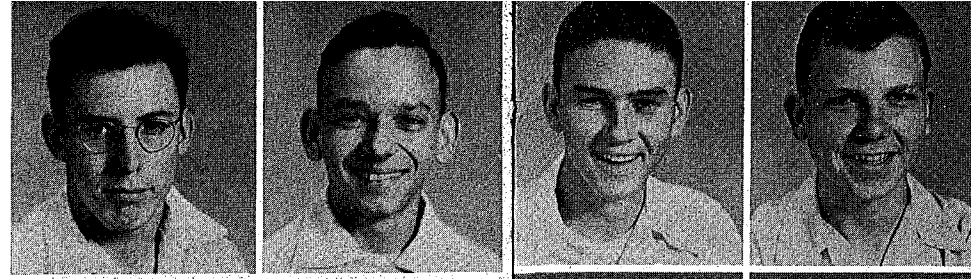

Falk, Everett
Fischer, Jill

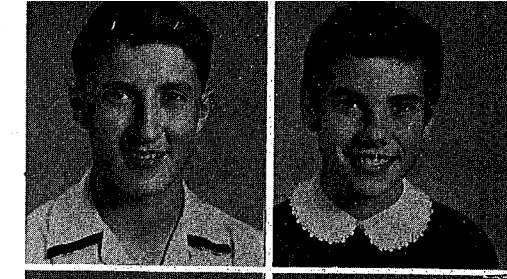

Byrd, Lonnie
Campbell, Byron



Franklin, Sarah
Fugate, Randolph



Arthur, Simmons
Barfield, Elizabeth

Couliette, Billy
Crenshaw, David



Capps, Theresa
Carpenter, Charles



Crosby, Dora
Crump, Danny



Barton, Hellon
Bass, Marlene

Gaskins, Jerry
Goff, Jean

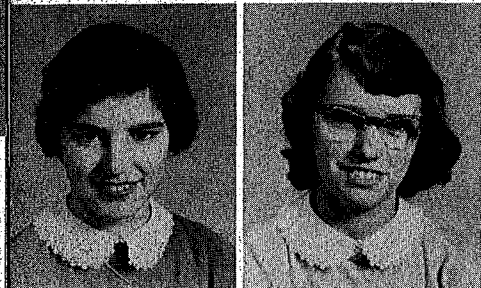

Clemons, Margaret
Collier, Priscilla



Culpepper, Joyce
Curtis, John



Batson, Lennie
Batson, Sammie

Gooch, Stapleton
Griffiths, Nancy



Collins, Herman
Collins, Roger

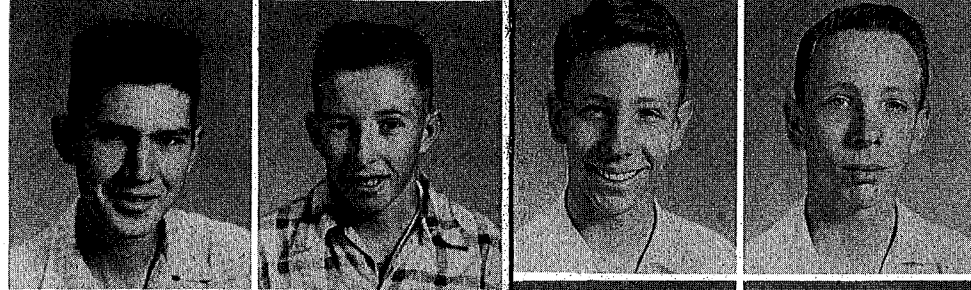

Davenport, Peggy
De Hart, Betty Lloyd



Blackwell, Beth
Bost, Marcella

Hackle, Tillie
Hale, Alma



Cooper, Jim
Coppedge, Roger

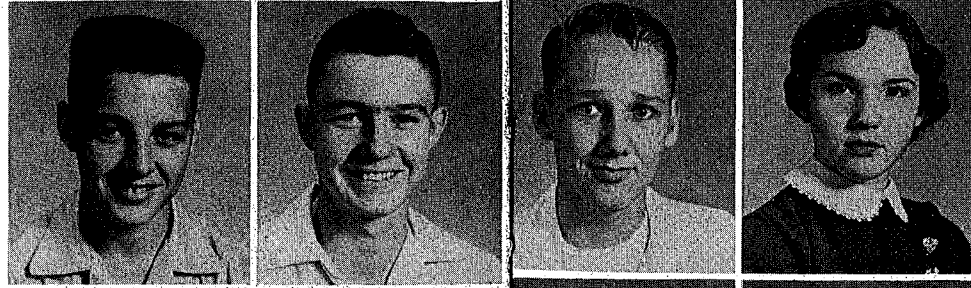

Delmar, Charles
Delmar, Robert

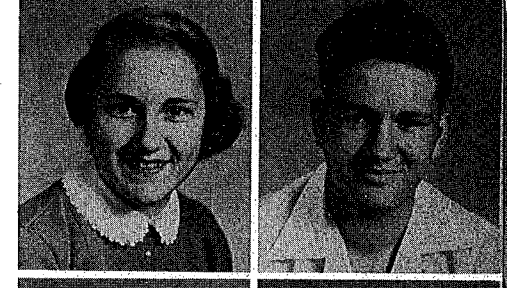

Bowen, Paul
Brackin, Faye

Hathcock, Anne
Harper, Leroy



Cosson, Betty
Cotter, Robert



Downham, Bill
Doyle, Mary Ellen

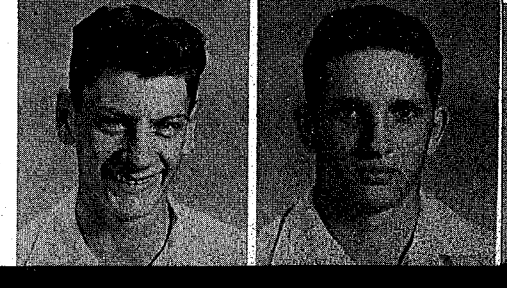

Brackin, Joan
Browne, Barbara

Hilker, Henry
Hitch, Raymond

Elliott, Donald
Fail, Raymond



Meeks, Robert
Mellick, James

Hooten, Beverly
Johnson, Virginia



Smith, Elaine
Smith, Everett

Pitts, Velma
Pruitt, Sybole



Mercer, Mary Nell
Merrion, Richard

Jones, Beverly
Jones, Frances

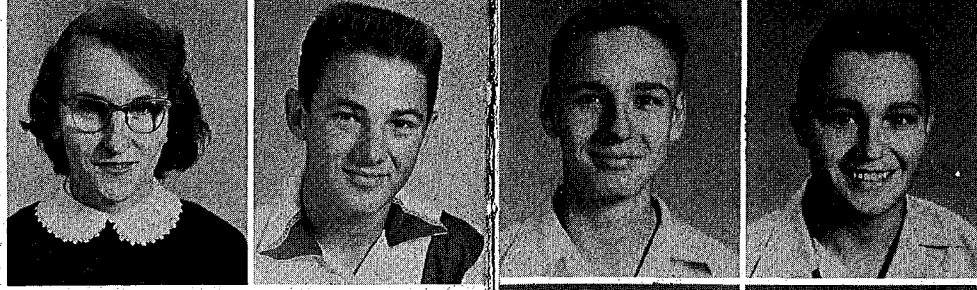

Smith, Joseph
Struthers, David

Schaaf, Homer
Schafield, Allen

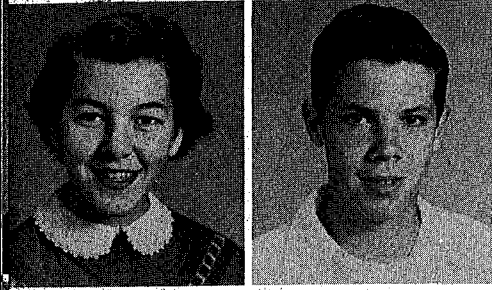
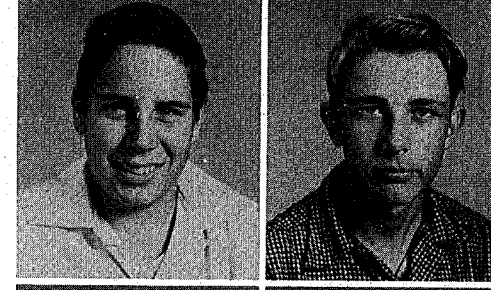

Michaelis, Richard
Mims, Jane

Kelly, Betty
Kilburn, Robert



Summer, Frank
Taylor, Fay

Shaw, Vivian
Sheffield, Charles

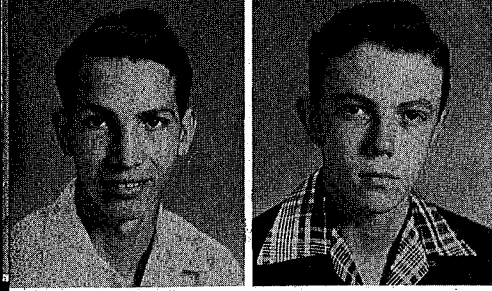
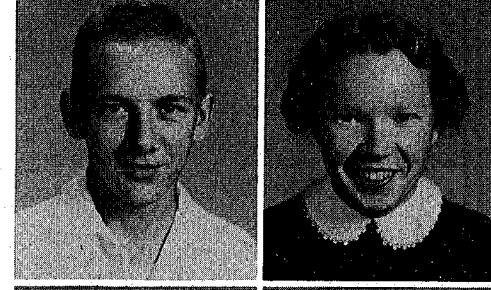

Mims, Win
Moye, Annette

King, Charles
Leonard, Kenneth



Thornburg, Joe
Thomas, Laurene

Shelly, James
Shelton, Richard

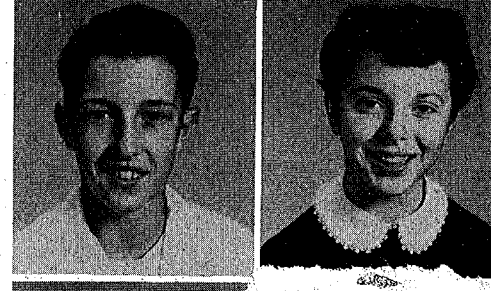

Nordlund, Jim
O'Dell, Lee

Leguire, Ruby
Liebel, Christine

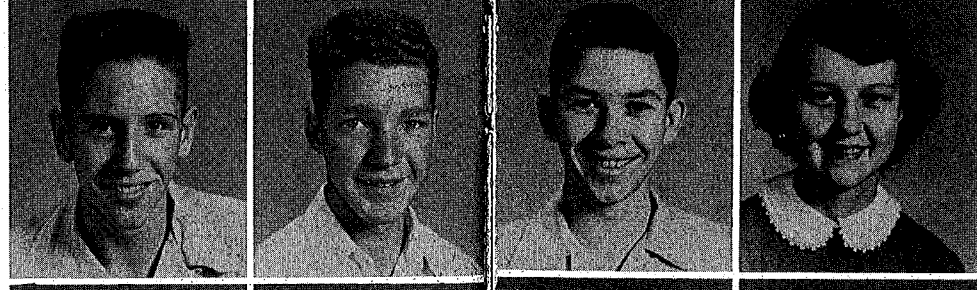

Tolson, Harry
Tomlinson, Ashton

Shirey, William
Sims, Joyce

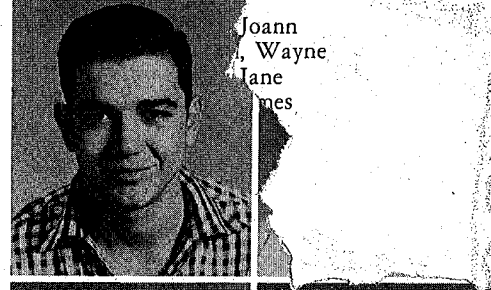

Odom, Lee
Padgett, Dorothy

Martin, Rebecca
May, Danny



Truluck, Jean
Tucker, Naomi

Singletary, Grady
Skinner, Gale



Partin, Patricia
Pétty, Tommie Lee

McCall, Martha
McMillan, James



Underwood, Wesley
Ward, Willie

Skinner, Ray
Slaughter, Tony

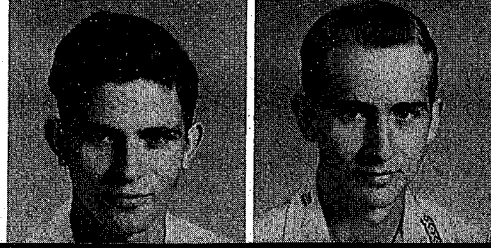

Joann
Wayne
Jane
James

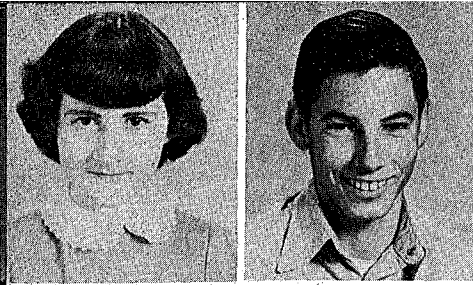

Watrus, Glenda
Welch, Ronnie

Wilson, Guy
Woolfolk, Kay

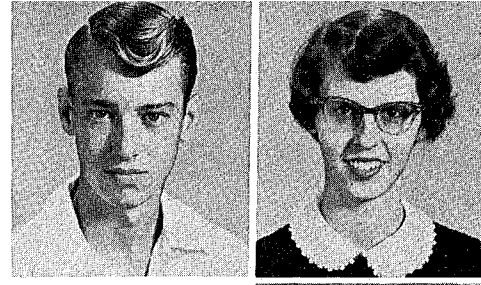

Whitman, Helene

Zebuth, Herbert

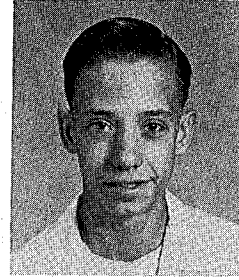

F
r
e
s
h
m
e
n



SPONSOR—Miss Betty Daniells. OFFICERS—Carolyn Haven, Secretary; Danny Shaw, Treasurer; Wallace Rainey, Vice President, and President Edwin Powell.

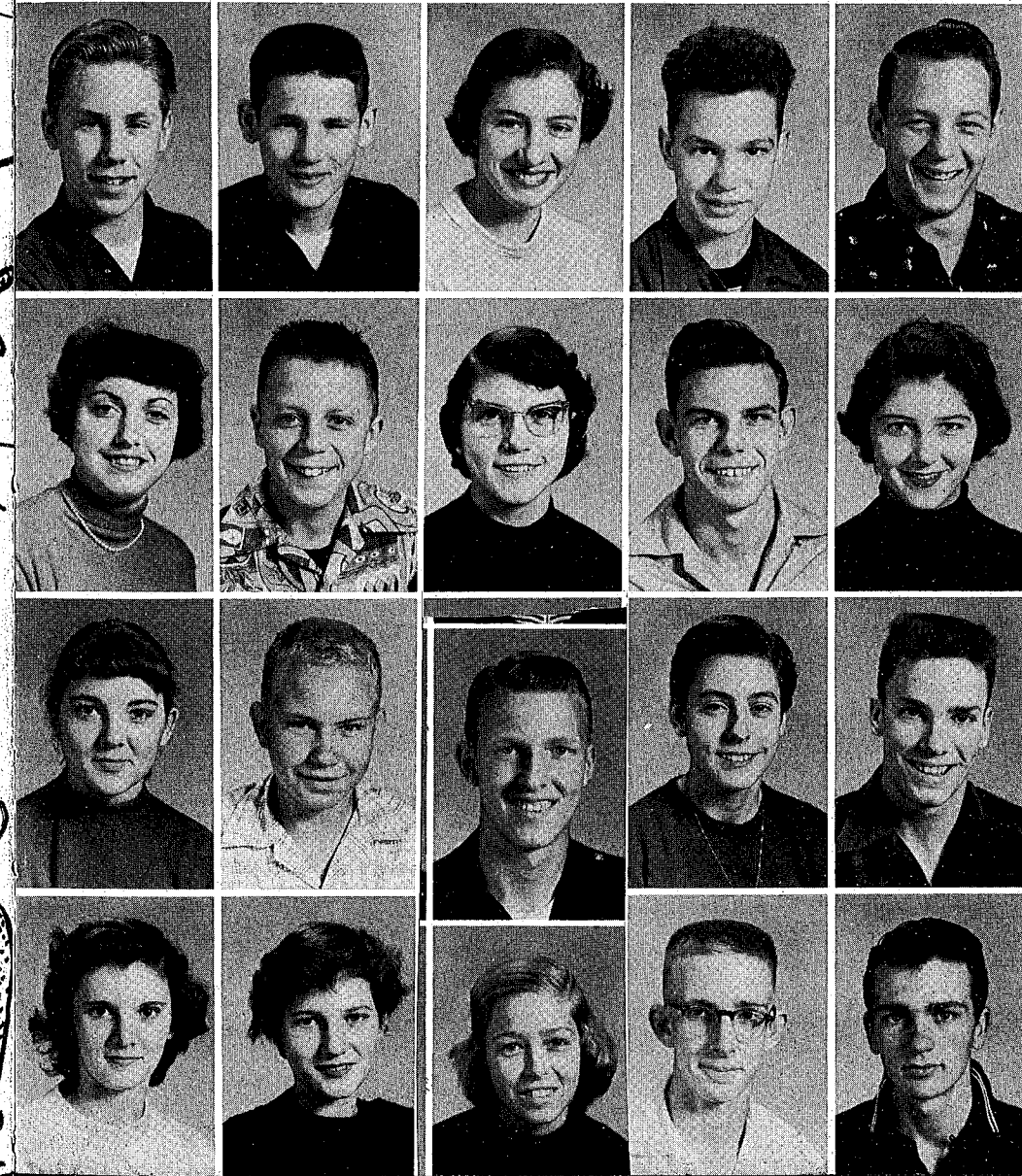
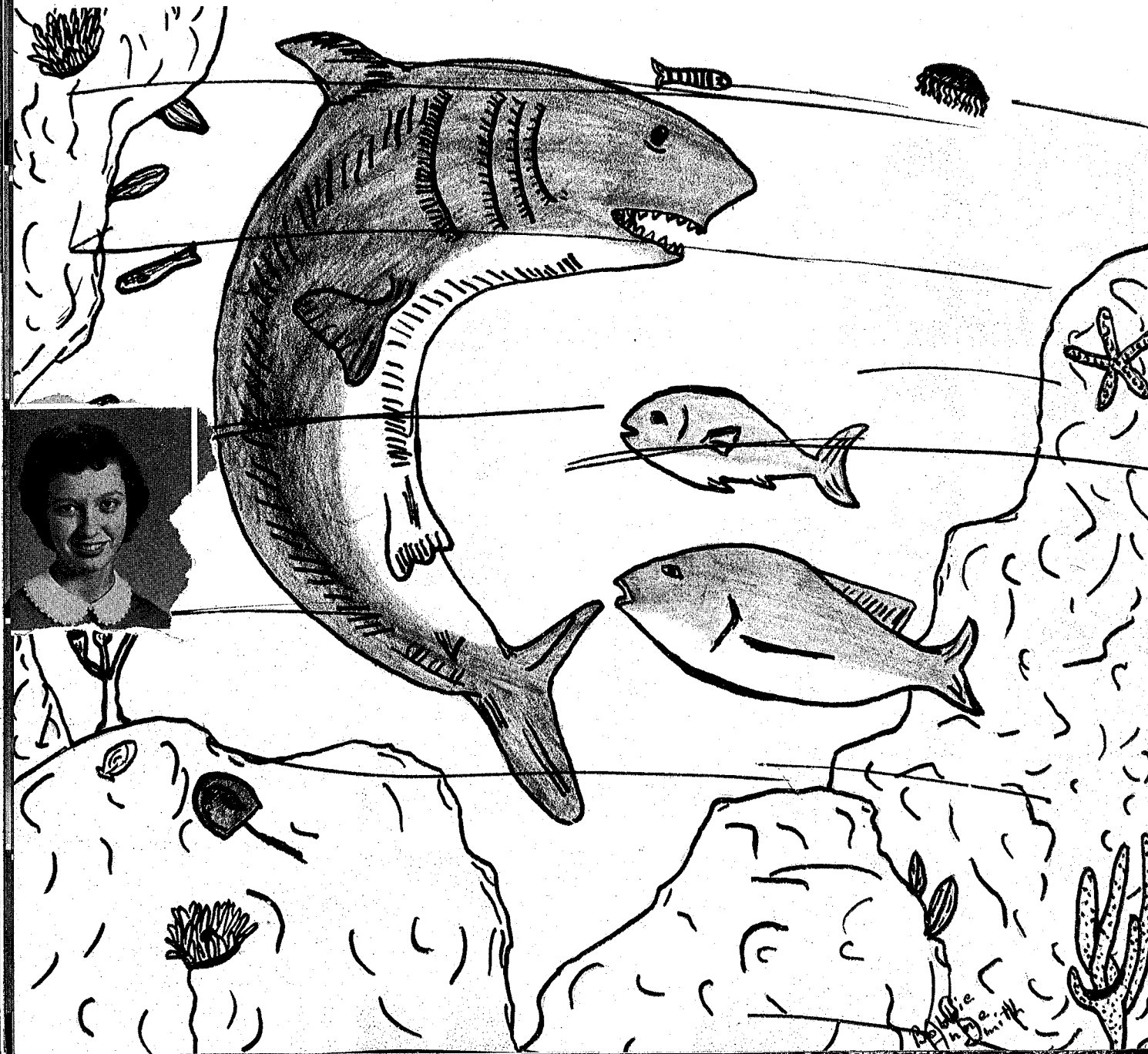

Baker, Bill
Barfield, Kenneth
Blackburn, Victoria
Blair, Ronald
Blakley, Victor

Bowers, Joann
Boseman, Wayne
Branch, Jane
Brown, James
Brown, Sally

Buck, Alice
Bullard, Joe
Bush, George
Bush, Marilyn
Cain, Röger

Campbell, Nelda
Chandler, Sue
Chapman, Margaret
Chelette, Rodney
Clayton, David

Coffman, Norma Lee
Connell, Fred
Connelly, Bryon
Conner, Mary
Crenshaw, Sonja

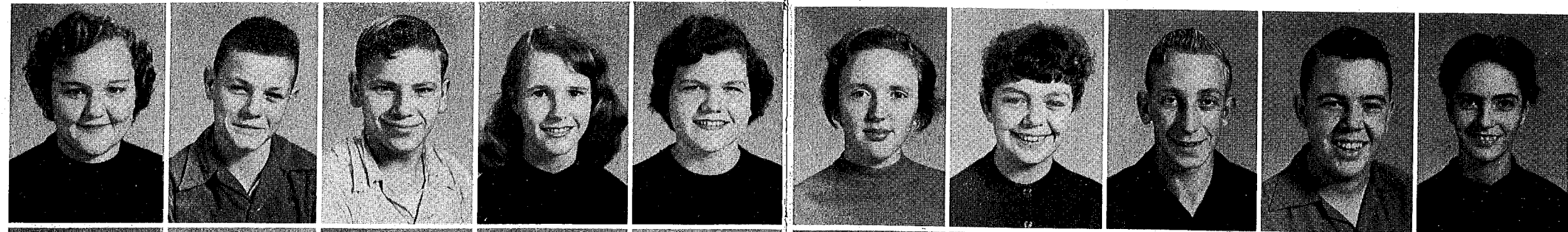

Heath, Linda
Hegner, Vivi
Henderson, Calvin
Hendrix, Robert
Henry, Betty Jo

Dailey, Patty
Dawson, Barbara
Deese, Cecil Dewy
Deese, Jerry
Denton, Ronald

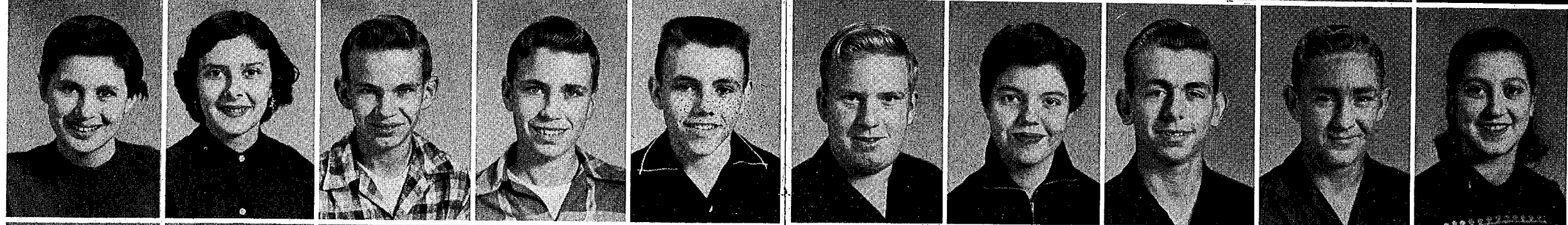

Hodge, Gary
Hodges, Jonie
Howell, Preston
Huchingson, John
Hudson, Ruth

Dickey, Wayne
Dopler, Anne
Douthit, Mary
Duncan, Ronald
Duncan, Gloria



Johnson, Shirley
Jones, Billie Jean
Jones, Carolyn
Jones, Howard
Kahler, Fred

Edwards, Carla
Elliott, David
Ethridge, Edna Earle
Fischer, Cordy
Fisher, Judy

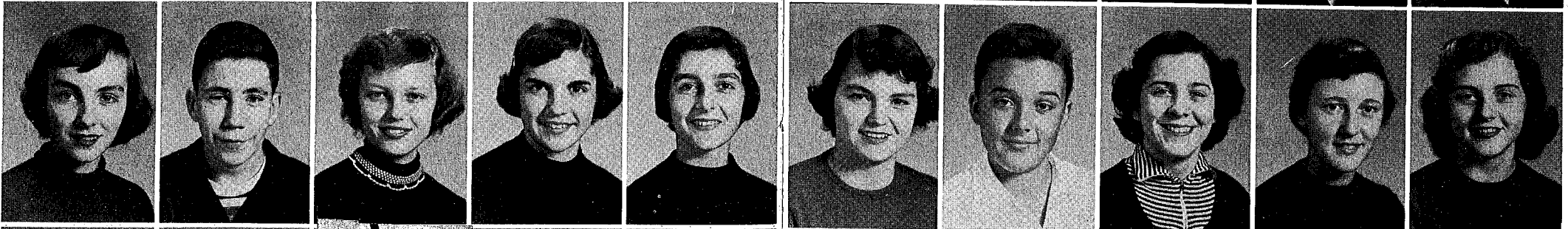

Keen, Pat
Keen, Woodie
Kelly, Patsy
Kenney, Mary Kay
Kensinger, Mary Jane

Fletcher, John
Fraser, Richard
Garrard, Tommy
George, Ronald
Gilbreath, Jerry

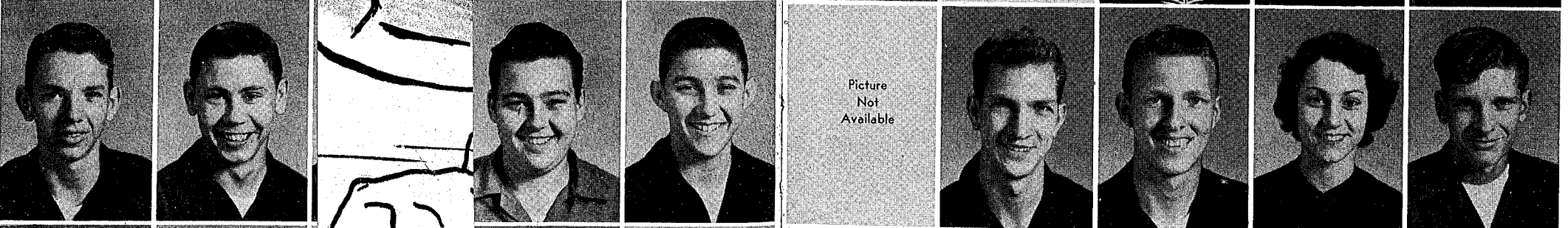

Picture
Not
Available

King, Douglas
Knizley, James
Kramer, Harold
Kyser, Virginia
Land, Henry

Good, Eugene
Gravel, Joyce Ann
Griffin, Jo Ann
Harbuck, Doyle
Haven, Carolyn



Locke, Myrtle
Manning, Barbara
Martin, Lessie Marie
Massey, Helen
Massey, Wade

Mathis, Faye
Mauldin, Husten
McCormick, Martha
McGill, Bud
Messer, Leonard

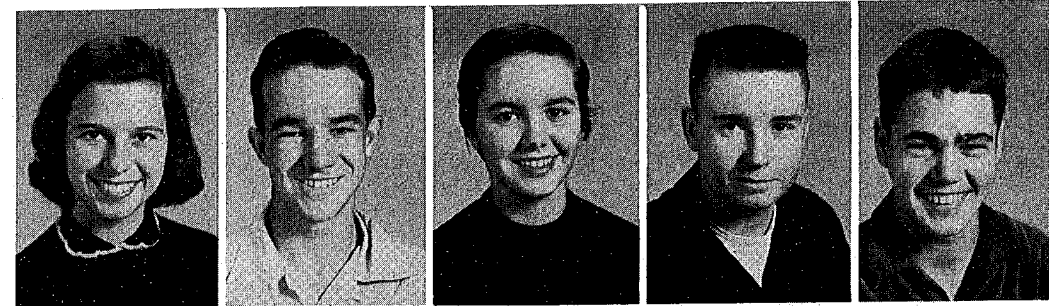

Miller, Angela
Mimbs, Duane
Michell, Johnnie Wayne
Moody, Joe
Murphy, Thomas



Newton, Norman
Owens, Jean
Passino, Frank
Pauk, Frank
Pearce, Frances

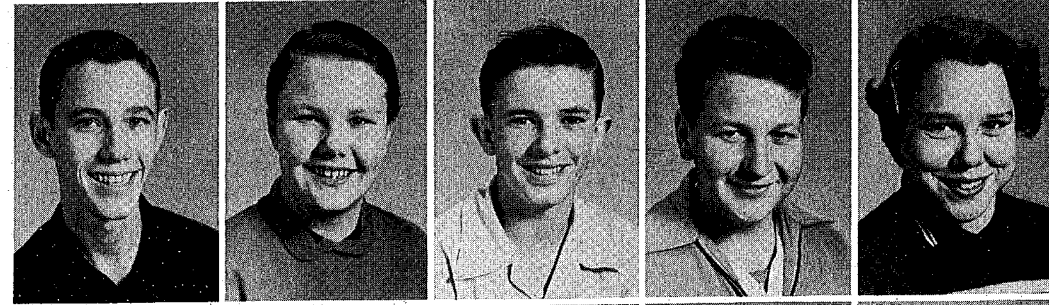

Pitts, Lavounn
Pitts, Lewis
Powell, Edwin
Powell, Frederick
Pugh, Anne

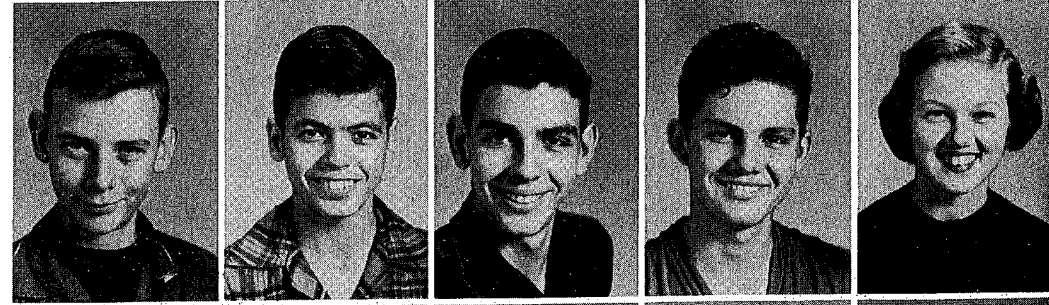

Radford, Patsy
Raines, Barbara
Rainey, Wallace
Respress, L. C.
Richards, Larry

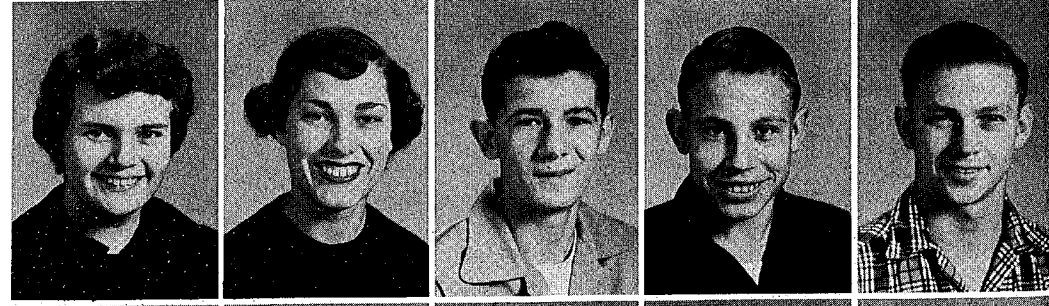

Ridgeway, Joan
Robbins, David
Robinson, Gary
Robinson, Mary Ann
Rogers, Fay

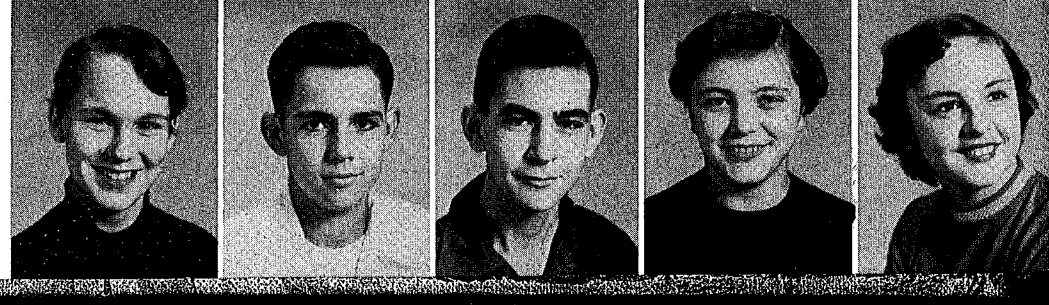

Royal, Carl
Russom, Joe
Sanderson, Beth
Samann, Ellen
Scaggs, Jim



Scarlett, Donald
Seed, Cynthia
Settle, Joanne
Seymour, Charles
Shaw, Danny

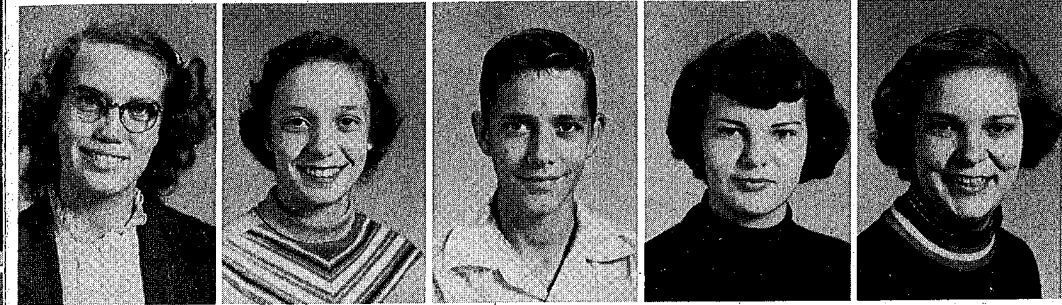

Sherrer, Vera
Shuman, Billie Joe
Singleary, Jimmy
Slay, Barbara
Stanland, Mary Lou

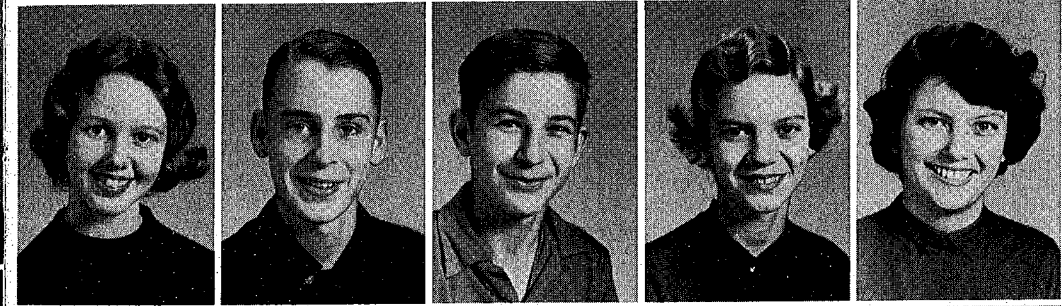

Stearns, Claire
Strickland, Ronnie
Struthers, Lewis
Sumrall, Mary Lee
Thornton, Shirley

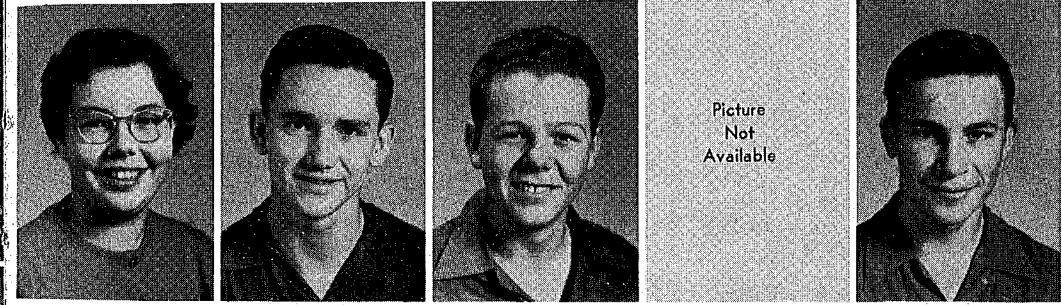

Todd, Sara May
Toole, Connie
Townsend, Jack
Trawick, Jas. Ray
Tucker, Eugene

Picture
Not
Available



Tucker, Robert
Vogel, Robin
Vossler, Roger
Wambles, Dorothy
Ward, Hoyte

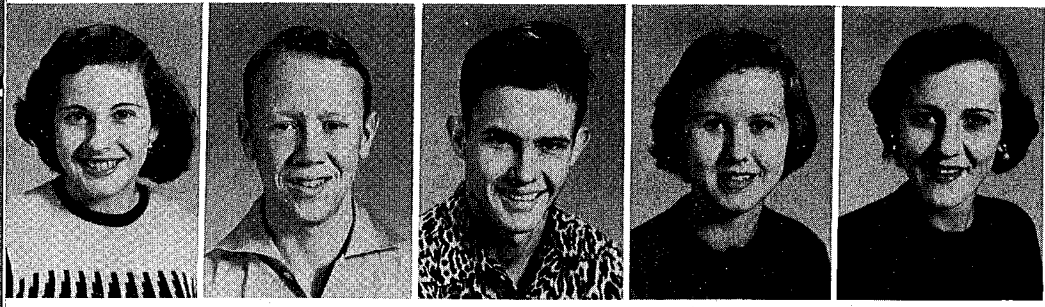

Weeks, Mary
 Welling, Gary
 Wilkes, David
 Williams, Evette
 Zorn, Nettie

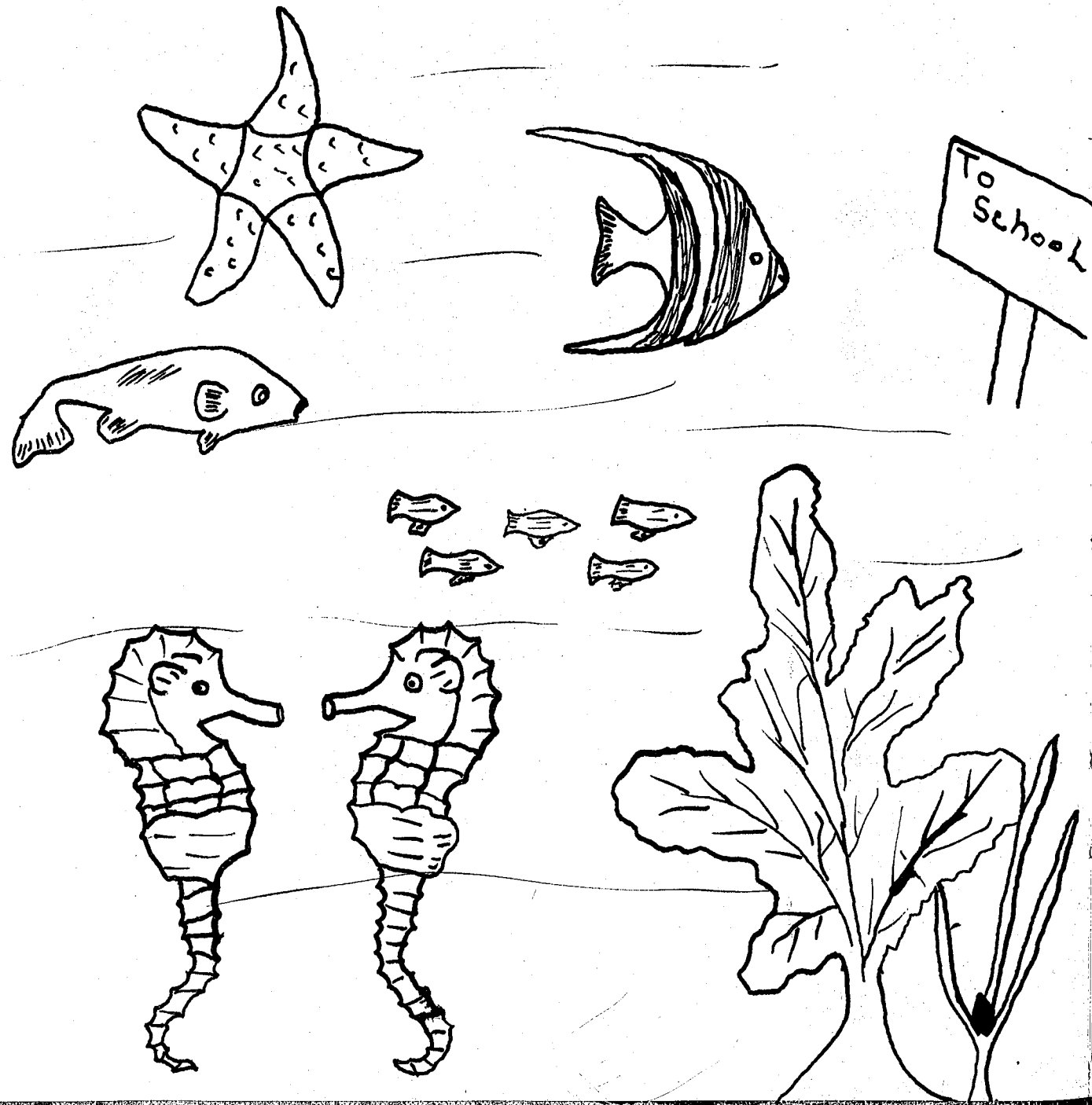

SPORTS

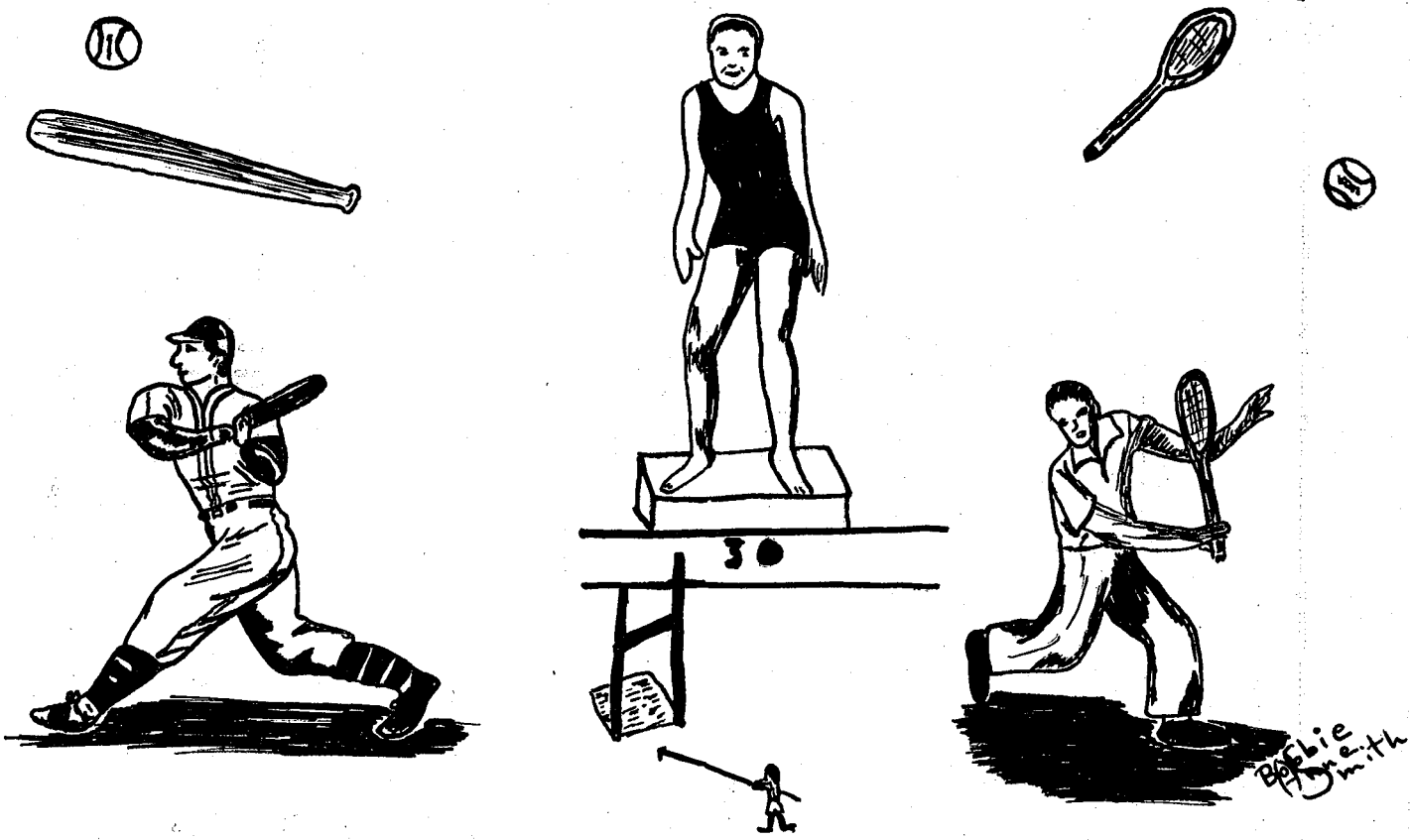

Bobbie
 Smith

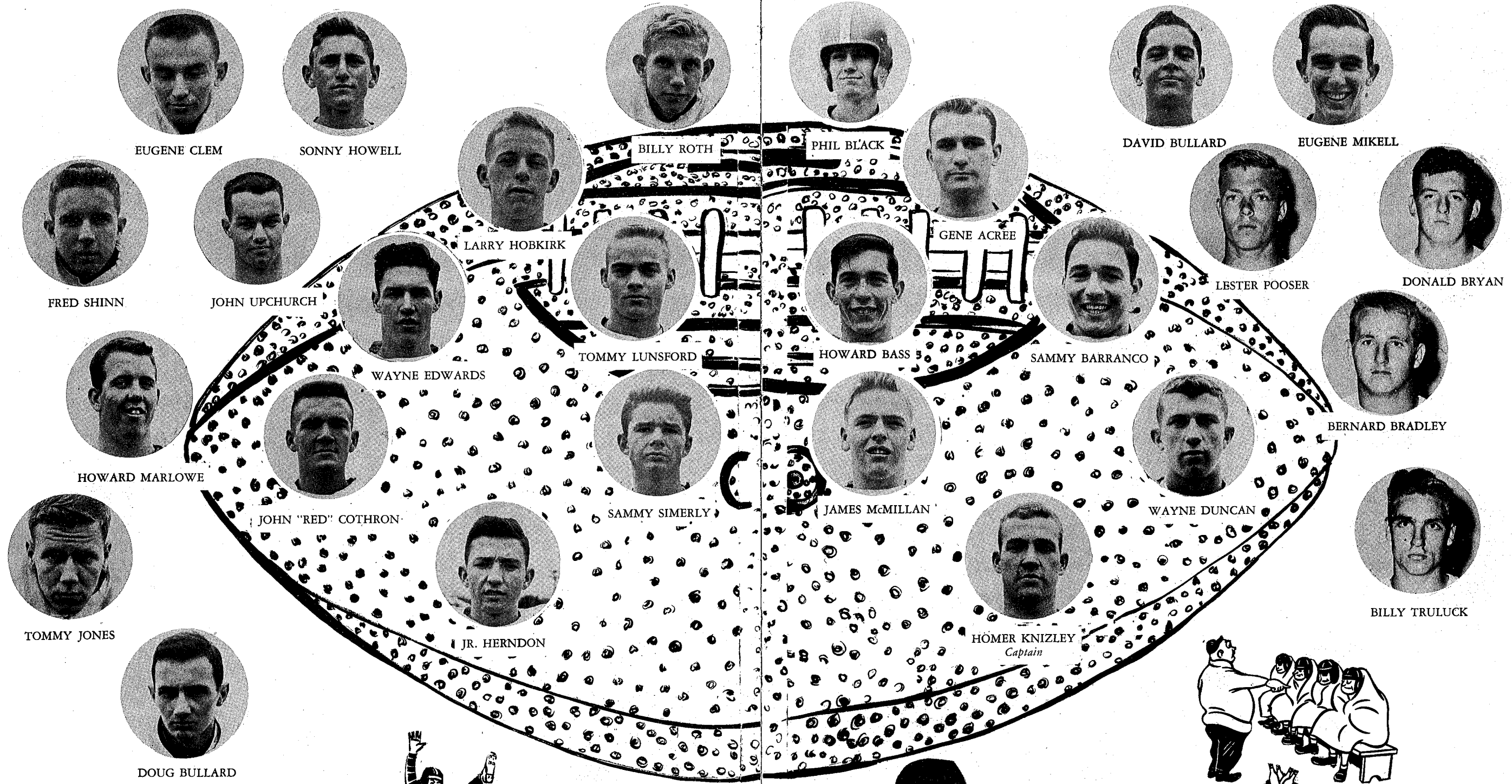

SCHEDULE

Lake Wales..... 0	Auburndale13
Lake Wales.....28	Mulberry12
Lake Wales.....65	Sebring12
Lake Wales.....14	Wauchula12
Lake Wales..... 7	Plant City 6
Lake Wales.....14	Dade City25
Lake Wales..... 0	Bartow 6
Lake Wales.....20	Winter Haven 6
Lake Wales..... 7	Arcadia 6
Lake Wales.....25	Haines City13



A. J. BARRANCO
TONY GREER
Managers



RALPH FRITZ
Coach
ROGER CAMPBELL
Coach

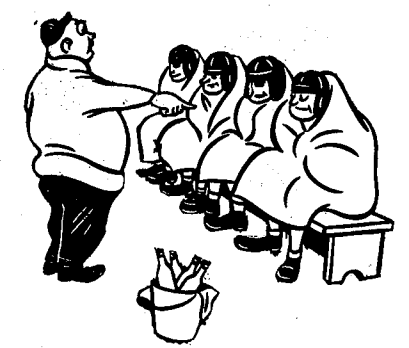

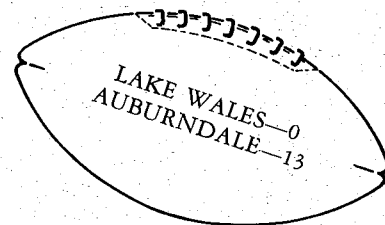
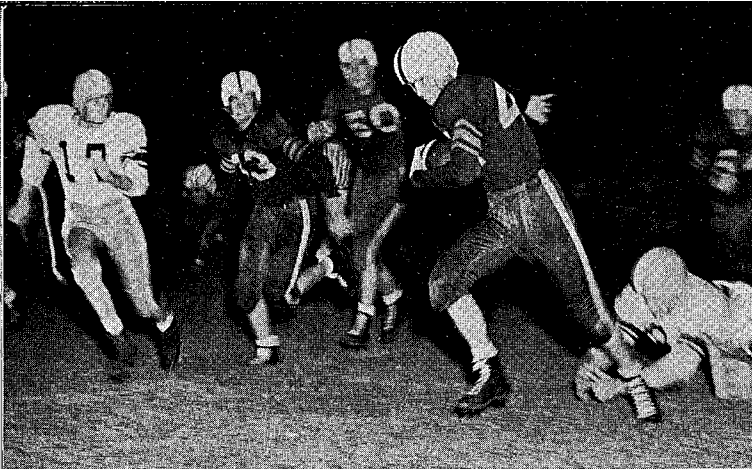

Auburndale's tough Bloodhounds defeated Lake Wales by a score of 13-0. The Bloodhounds dominated play throughout the night by picking up 300 yards from scrimmage, while Lake Wales could gain only 83.

In the first quarter, Wayland Spears, Auburndale quarterback, climaxed a 60 yard drive by bulling over center for the first score of the game. The try for point was missed. Terrell Teague, speedy A.H.S. full-back, scored the second and last of Auburndale's touchdowns in the fourth quarter by sweeping end for ten yards. This time the Bloodhounds made the extra point and held Lake Wales at bay until the game ended.

Lake Wales' offense was highlighted by a 42 yard pass from quarterback Tom Lunsford, to end John Cothron, and another pass of 15 yards from Lunsford to Phil Black. The defensive standouts in this game were Howard Bass and Howard Marlowe.

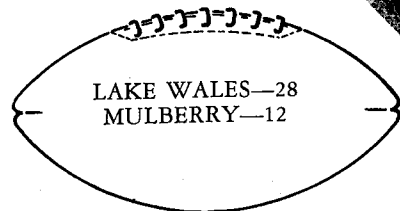
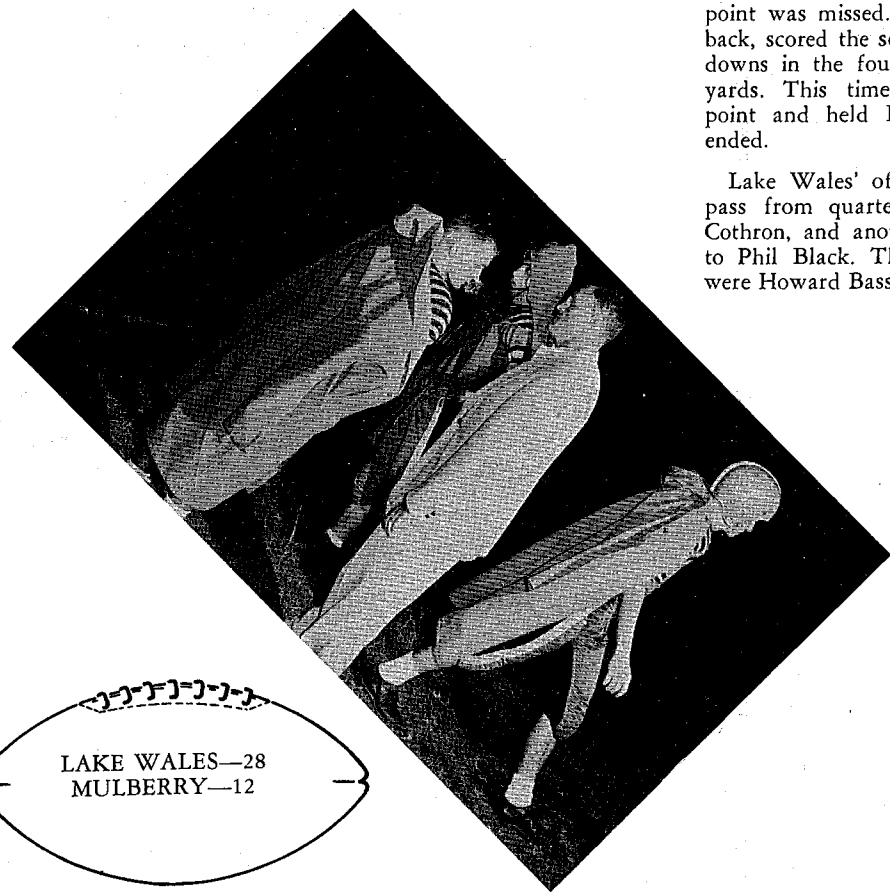

Coming from behind after a shaky first half, Lake Wales conquered Mulberry 28-12 for their first win of the season. Mulberry scored their first touchdown near the end of the second quarter on a 42 yard pass play.

When the second half started it was an altogether different story. Lake Wales suddenly came to life when Billy Truluck dashed 19 yards for a TD and Cothron booted the extra point. The third quarter ended with Lake Wales leading 7-6.

In the fourth quarter, Truluck ran 78 yards for a touchdown. Cothron converted and L.W. led 14-6. Other Lake Wales' scores were made by Howard Bass on a 40 yard run and John Upchurch on a 20 yard run. Cothron booted both extra points.

The outstanding defensive players were James McMillan, Homer Knizley, Wayne Duncan, and Sonny Howell.

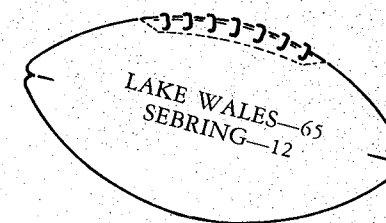
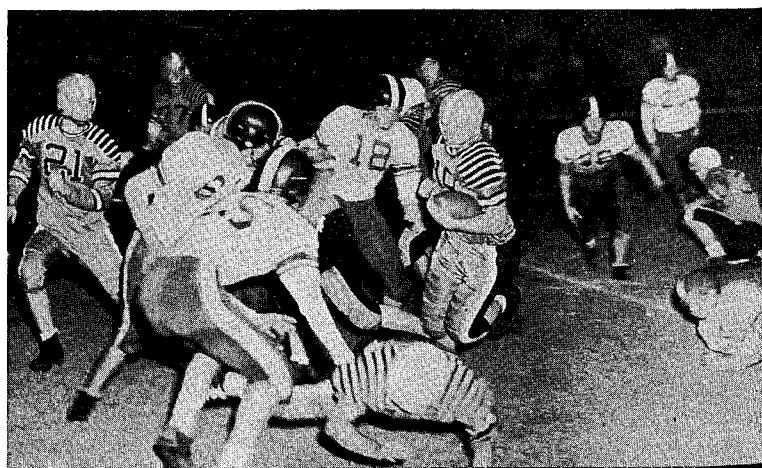

The Highlanders proved to be the better mudhens of the two teams as they powered to a 65-12 win over the Sebring Blue Streaks for their second non-conference win. Light rains during the first quarter hindered the Lake Wales eleven very little as they piled up 33 points, with Phil Black leading the team with two touchdowns. Howard Bass scored on the second play from scrimmage on an 86 yard gallop. Cothron added the extra point. An 18 yard scamper by Truluck scored next and Cothron added the extra point. Gene Acree scored next with a 26 yard run. Phil Black then added his touchdown runs of 7 yards for the first and a pass from Lunsford covering 47 yards for the second. Heavier rains slowed down the scoring in the second quarter as Lake Wales outscored Sebring 14-6; at the end of the first half the score was 47-6.

The coaches agreed at the half to play 8 minute quarters instead of the regulation 12 because of the heavy rains. As the subs took over for Lake Wales, the game drew neared to even terms with Lake Wales outscoring the Blue Streaks in the second half 18-6 making a total score of 65-12 in favor of the Highlanders.



Fumbling almost cost Lake Wales the game with the Wauchula Wildcats, but John Cothron booted the extra points to provide a 14-12 win for the Highlanders.

Lake Wales scored their first touchdown in the middle of the second quarter with John Upchurch going the last four yards of a 58 yard drive. Cothron booted the important extra point.

The Highlanders soon fumbled on their own 20 yard line, and Wauchula's quarterback, Ronnie Smith, scored their first 6 points. The Wildcats missed the extra point and Lake Wales led 7-6 at the half.

After the ten minutes allowed each team at the half, Lake Wales put on a 45 yard drive; this time Howard Bass did the scoring and Cothron again kicked the All-important extra point. Minutes later the Highlanders fumbled deep in their own territory and Wauchula's Red Henderson smashed across the double stripes. Wauchula again missed the point after touchdown and Lake Wales went on to win 14-12.

There were no outstanding players for Lake Wales in this game.

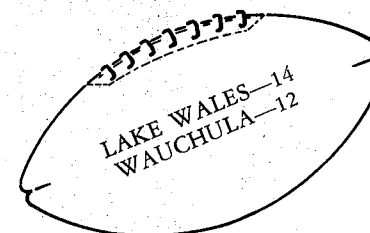



LAKE WALES—7
PLANT CITY—6

The Lake Wales Highlanders and the Plant City Planters battled it out for a half before either team could score.

Starting the second half, Lake Wales kicked off and Plant City immediately fumbled on their own 20 yard line. Halfbacks Howard Bass and John Upchurch of Lake Wales carried the ball to the Planters' 1 yard line from where quarterback Tommy Lunsford smashed to paydirt. John Cothron kicked the important extra point.

Lake Wales kicked off and Plant City marched to the L.W. 22 yard line. A 15 yard penalty put the ball on the Highlander 7 yard line and Jim Schwenderman dashed across the double stripes. Plant City missed the extra point and L.W. led 7-6 at the end of the third quarter. Plant City put on a drive in the fourth quarter but fumbled on the Highlander 11 yard line where Tommy Lunsford recovered for L.W. The game ended with L.W. ahead 7-6. This was one of the best games the Walesmen played all year. Outstanding players were Tommy Lunsford, Donald Bryan, Howard Bass, and Homer Knizley.

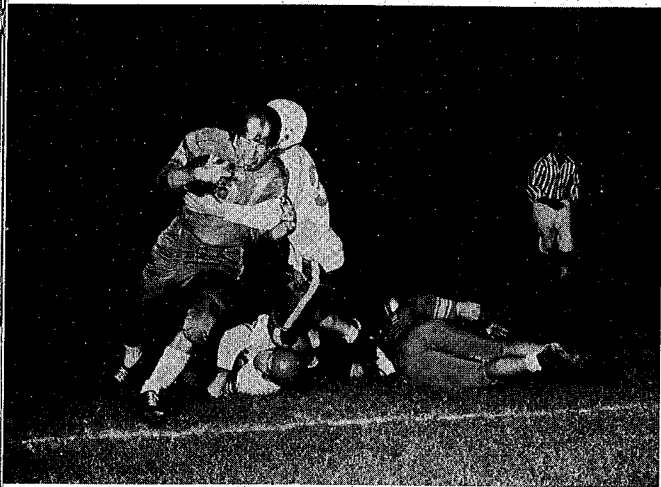

LAKE WALES—14
DADE CITY—25

Dade City stopped Lake Wales 25-14 in a very hard fought game. The fireworks started when Warren Bennett of Dade City took the opening kickoff and went 82 yards down the sideline to score. The Highlanders came roaring back with Gene Acree dashing the last four yards to score. Cothron converted. Late in the second quarter, Pasco recovered a fumble on the Lake Wales' 16 yard line and quarterback, Bob Sanders, sneaked over to give the Pirates a 12 to 7 lead at the half.

After the half, the fired-up Lake Wales' team marched 79 yards in nine plays, with Howard Bass scampering the last 24 yards to score. Cothron kicked the point and Lake Wales led 14-12.

The Pirates put on two fourth quarter drives with Bennett scoring on both of them, from 8 and 34 yards out. They managed to put down a determined Highlander drive in the remaining minutes of the game.



LAKE WALES—0
BARTOW—6

LAKE WALES—20
WINTER HAVEN—6



A high-spirited Bartow team outplayed the Highlanders of Lake Wales by a score of 6-0. Bartow took the opening kickoff and returned it to the 40 yard line. The Yellow Jackets picked up 4 first downs in 7 plays and Gene West, Bartow halfback, busted off-tackle for the final eleven yards and the game's only touchdown.

After an exchange of punts, Lake Wales moved the ball to the Bartow 10 yard line, but was held on downs. This was the only time in the game that L.W. threatened to score.

Homer Knizley was the defensive star for Lake Wales.

Showing a new fighting spirit, the Lake Wales Highlanders toppled the favored Winter Haven Blue Devils

20-6. Lake Wales could do no wrong as every man on the team gave it all he had, but it was Howard Bass' brilliant running that throttled the Winter Haven team. The first Winter Haven punt, Bass ran back 46 yards to the 2 yard line. On the next play, Bernard Bradley ripped through the center of the line for the first L.W. touchdown. Cothron converted. Keith Ray of W.H. took the kickoff and ran it down the sidelines for a W.H. touchdown. The half ended 7-6.

Beginning the second half, Lake Wales marched 76 yards in 19 plays from where Sammy Simerly smashed to paydirt. Cothron converted. Simerly scored the last L.W. touchdown a few minutes later when he dove into the end zone after a long L.W. drive. Cothron's kick was wide.

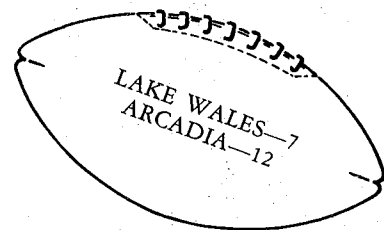
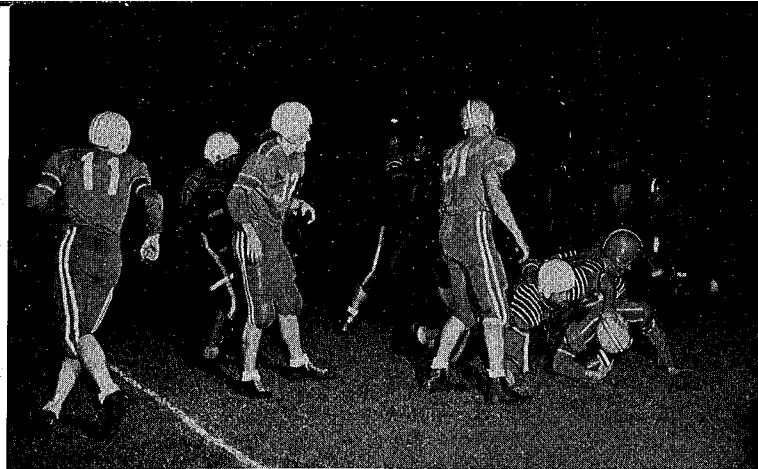

Arcadia's rebounding football team upset Lake Wales by a 12-7 score. Lake Wales scored first on a 37 yard run by Sammy Simerly, but the score was nullified by an offside penalty. On the next play a bad center caused Arcadia to take over on the L.W. 39 yard line.

Six plays later, Stan Michalson smashed six yards to score. The try for extra point was no good. Starting the second quarter, L.W. marched from their own 22 yard line to a touchdown with Tom Lunsford driving the last two yards. Cothron's kick was good and L.W. led 7-6 at the half. After the half and an exchange of punts, Tom Dees ran 31 yards to the L.W. four yard line from where the Arcadia quarterback sneaked over. Lake Wales started a drive from their own 6 yard line to the Arcadia 15 yard line, but time ran out on them.

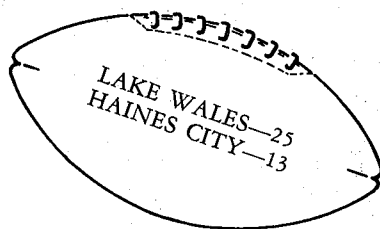
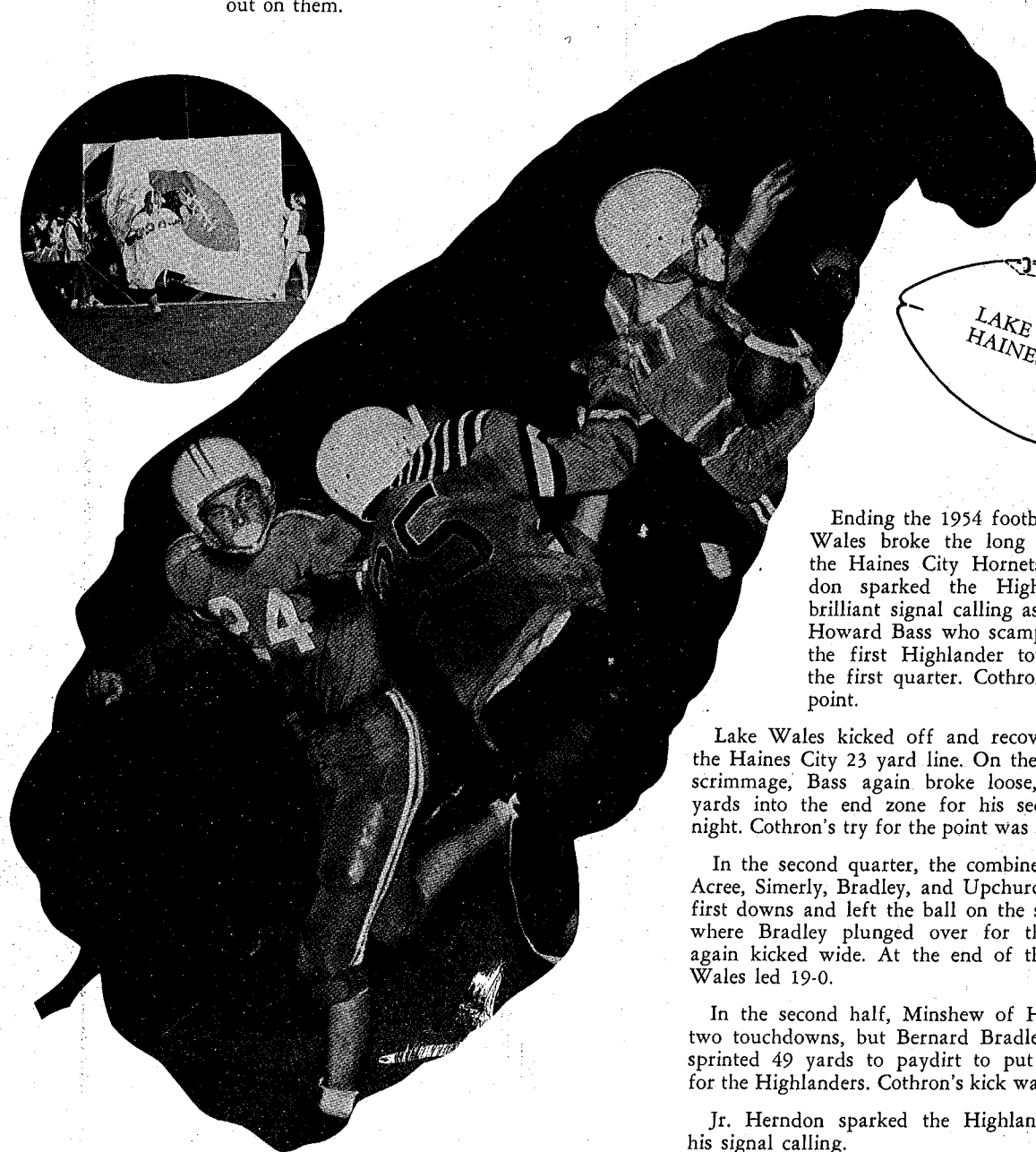

Ending the 1954 football campaign, Lake Wales broke the long jinx and defeated the Haines City Hornets 25-13. Jr. Herndon sparked the Highlanders with his brilliant signal calling as he handed off to Howard Bass who scampered 42 yards for the first Highlander touchdown early in the first quarter. Cothron kicked the extra point.

Lake Wales kicked off and recovered a fumble on the Haines City 23 yard line. On the second play from scrimmage, Bass again broke loose, and sprinted 19 yards into the end zone for his second score of the night. Cothron's try for the point was wide.

In the second quarter, the combined efforts of Bass, Acree, Simerly, Bradley, and Upchurch gave L.W. four first downs and left the ball on the six yard line from where Bradley plunged over for the score. Cothron again kicked wide. At the end of the first half Lake Wales led 19-0.

In the second half, Minshew of Haines City scored two touchdowns, but Bernard Bradley, L.W. fullback, sprinted 49 yards to paydirt to put the game on ice for the Highlanders. Cothron's kick was wide.

Jr. Herndon sparked the Highlanders' attack with his signal calling.

"B" Squad Football

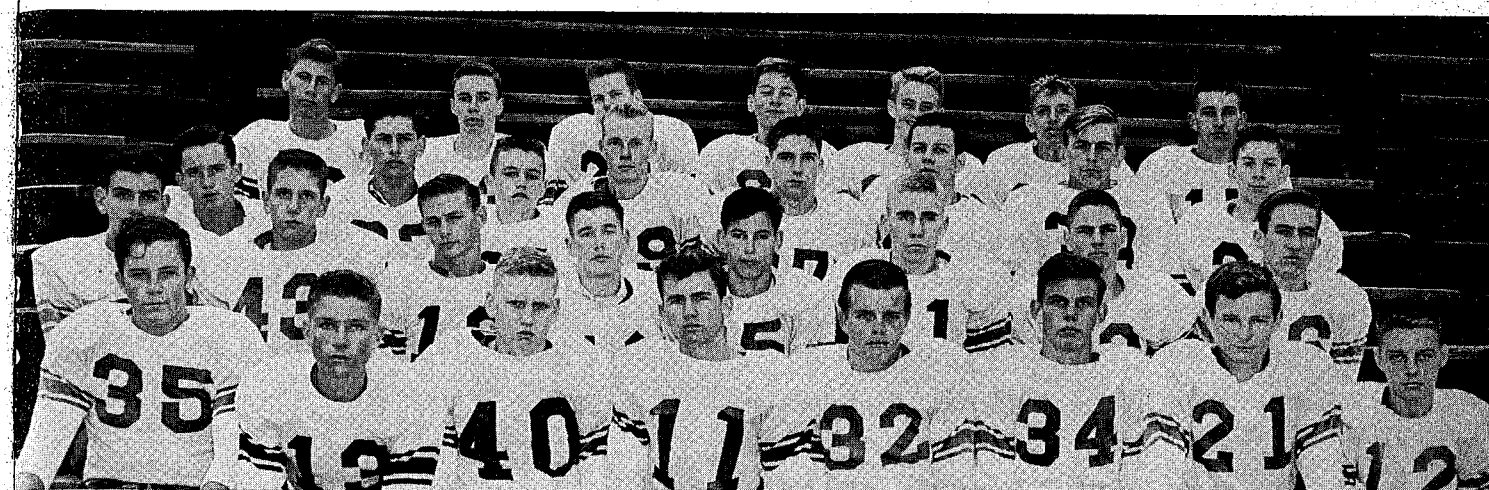

Front row, left to right: George Buch, Everett Smith, Paul Bowen, Avery Coleman, Lonnie Byrd, Ray Brown, Robert Baskins, Jim Cooper. Second row: Edwin Powell, Jim Nordlund, Larry Richards, Jim Scaggs, Ronnie Welch, Don Elliott, Win Mims, Simmons Arthur. Third row: Connie Toole, Dillard Williams, Ronnie Denton, Paul Keen, Pat Gray, Stapleton Gooch, Preston Howell, William Shirey. Fourth row: Richard Frazier, Robert Cotter, Ashton Tomlinson, Joe Russom, Richard Shelton, John Fletcher, John Curtis.

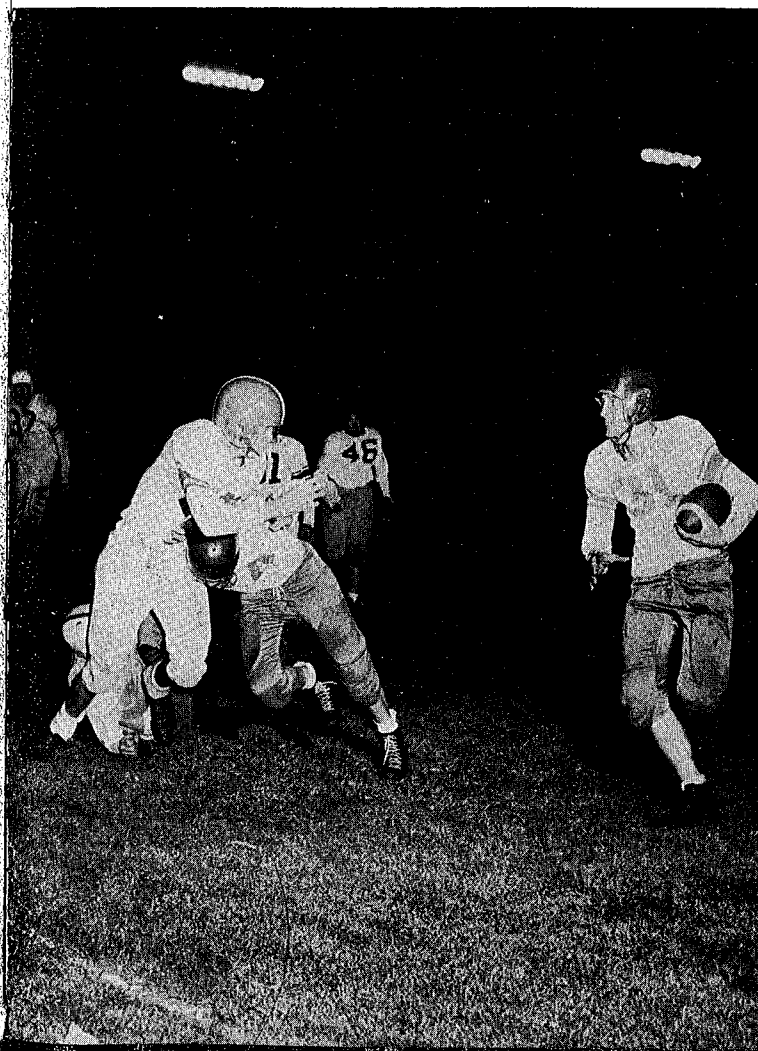

DICK DARTY
Coach



FRED BURGESS
Coach



Cheerleaders



Left to right: Faye Rogers, Sharon Rickman, Vivian Shaw, Betty Sue Busbee, Pat Shirey, Peggy Davenport, Patsy Hartsfield, Monica Harris. Mascot, Dana Beagles.



In all kinds of weather, the cheerleaders were on hand to lend their support to the Highlander teams.

Each Friday during football season, they led a pep rally in the auditorium with their favorite cheers of "Lake Wales, Lake Wales, Couldn't Be Prouder," "What's the Matter Can't You Take It," and "Extra, Extra, Read All About It."

For the football banquet and dance, they worked many hours decorating the country club and making place card favors and table decorations.

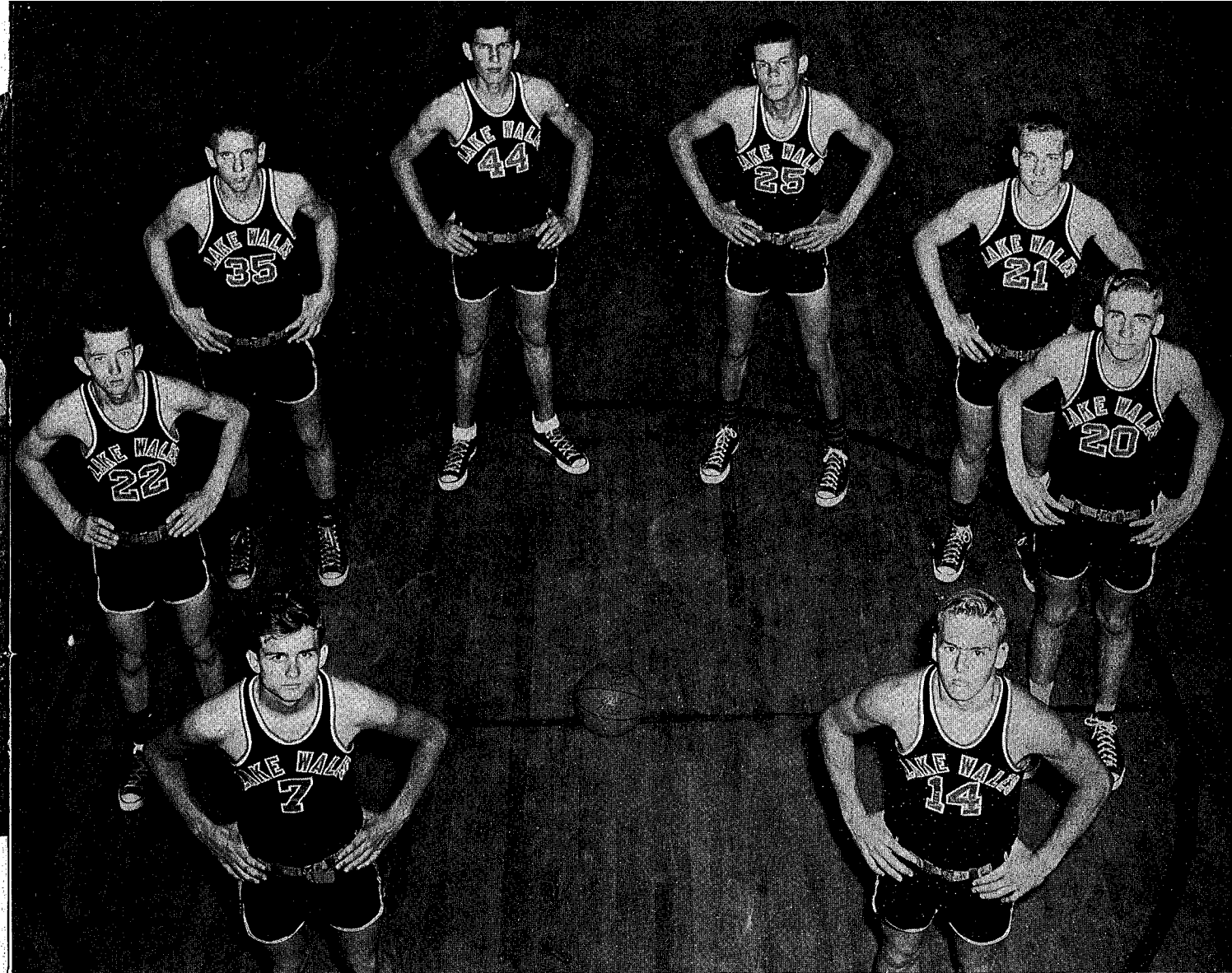

Basketball

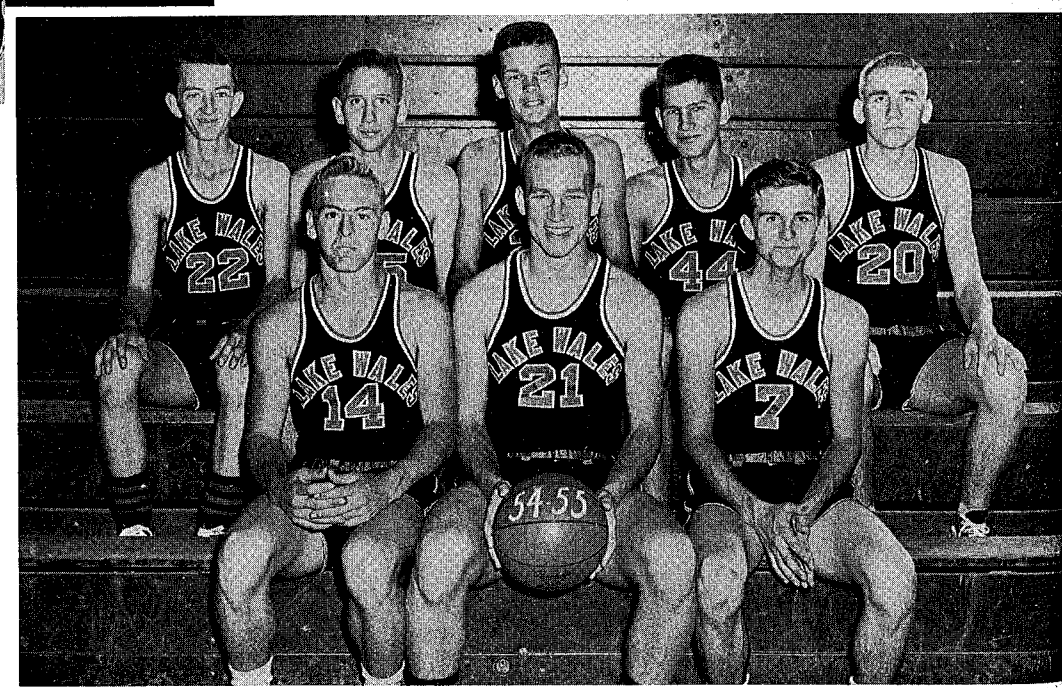
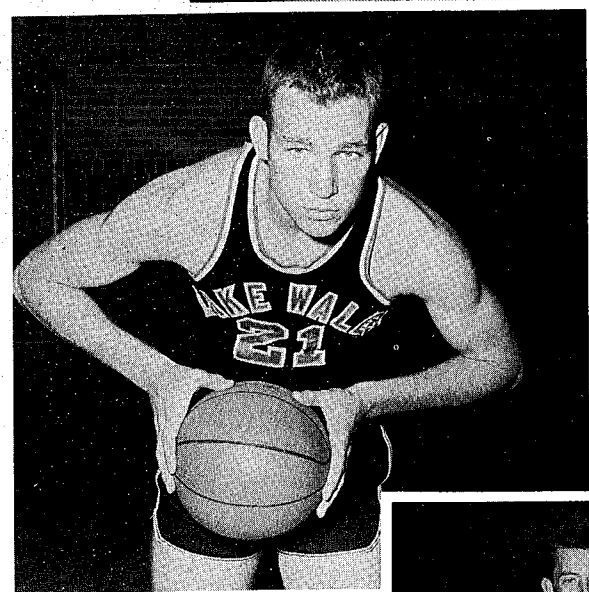
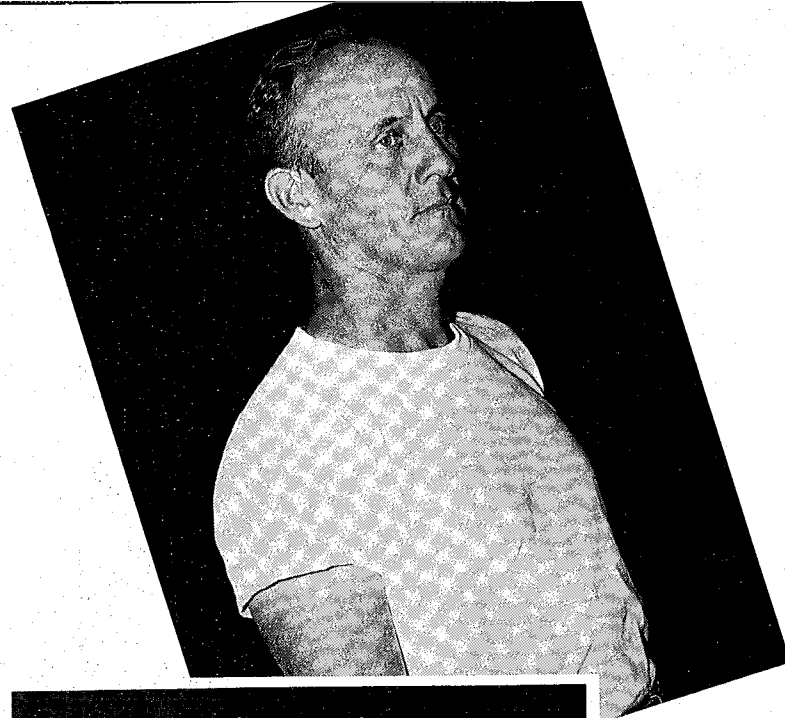

Front row, left to right: James McMillan, Homer Knizley, Dean Witten. Second row: David Albritton, Jim Nordlund, Danny May, Herman Collins, Donald Elliotte.

THE 1954-55 SEASON

Lake Wales.....63	Winter Garden45
Lake Wales.....58	Haines City34
Lake Wales.....37	Seabreeze52
Lake Wales.....33	Auburndale63
Lake Wales.....60	Dade City23
Lake Wales.....35	Plant City37
Lake Wales.....56	Wauchula39
Lake Wales.....51	Lakeland41
Lake Wales.....82	Wauchula31
Lake Wales.....41	Winter Haven63
Lake Wales.....106	Dade City16
Lake Wales.....48	Bartow28
Lake Wales.....38	Haines City27
Lake Wales.....59	Auburndale88
Lake Wales.....49	Bartow50
Lake Wales.....59	Plant City48

District Tournament

Lake Wales.....68	Wauchula33
Lake Wales.....70	Bartow50
Lake Wales.....60	Auburndale68

Southwest Florida Conference

Lake Wales.....75	Wauchula40
Lake Wales.....60	Haines City53
Lake Wales.....43	Winter Haven38

Opening the season with five returning lettermen and a host of sophomores, the Highlanders started the season strong by defeating Winter Garden 63-45 in a pre-Christmas game.

After the Christmas holidays, the Walesmen dropped two thrillers, one to Daytona Beach-Seabreeze, and the other to Class "A" State Champions Auburndale. After dropping these two games, Lake Wales went on a winning streak, winning nine out of their next eleven games.

They went to the finals of the district tournament and gave undefeated Auburndale a 60-68 scare; the following week they copped the newly formed Southwest Florida Conference Championship with a decisive 43-38 win over Winter Haven. Homer Knizley was the outstanding player on the Highlander team and was named captain by his team mates.

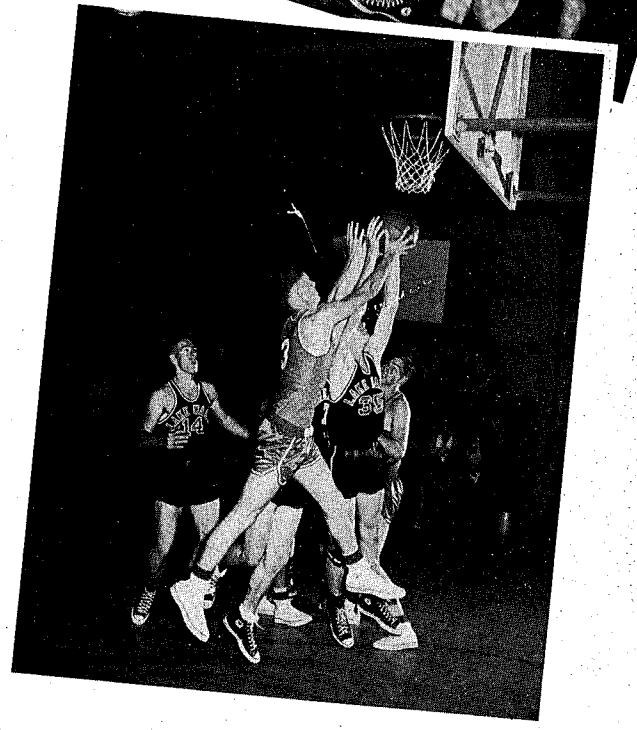
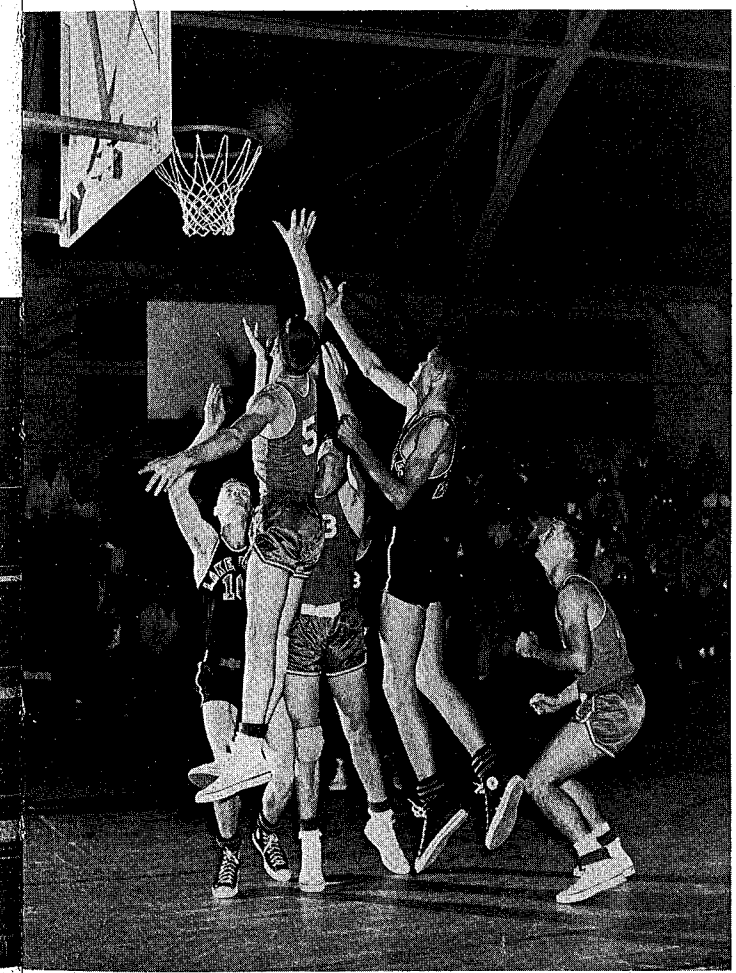
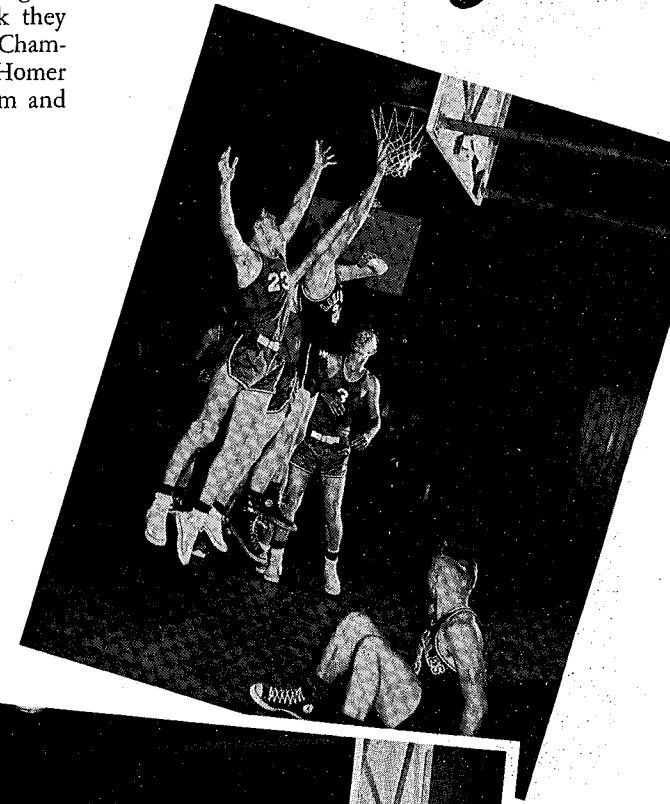

HIGHLANDERS IN ACTION

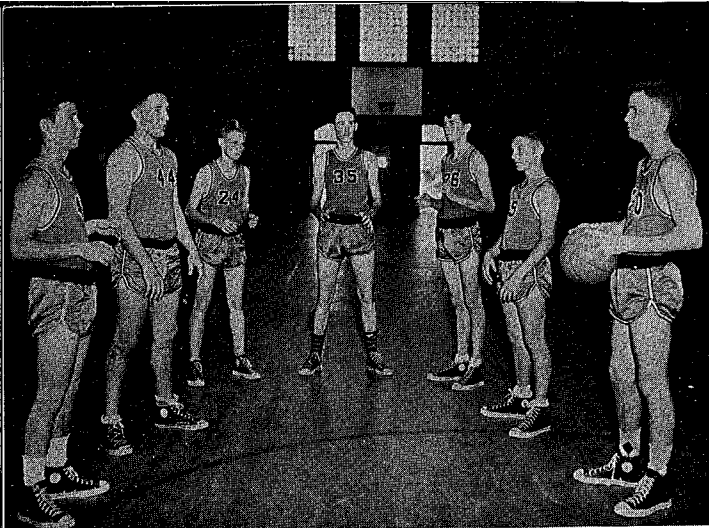

"B" Squad Basketball

Lake Wales.....68	Haines City.....38
Lake Wales.....50	Anburndale.....54
Lake Wales.....40	Dade City.....22
Lake Wales.....45	Plant City.....31
Lake Wales.....73	Wauchula.....24
Lake Wales.....46	Lakeland.....66
Lake Wales.....29	Wauchula.....15
Lake Wales.....34	Winter Haven.....32
Lake Wales.....54	Dade City.....15
Lake Wales.....34	Bartow.....37
Lake Wales.....37	Haines City.....47
Lake Wales.....44	Auburndale.....45
Lake Wales.....48	Plant City.....39

The L.W.H.S. Highlander "B" squad wound up a successful 1954-55 basketball season with 8 wins and 5 losses.

Scoring points for the season were Roger Cain, 140; Curtis Rogers, 112; Jim Cooper, 95; Tom Murphy, 84; Wallace Rainey, 75; John Upchurch, 10; Edwin Powell, 9; Richard Shelton, 8; Richard Frazier, 6; Sam Barranco, 5.

Leading defensive players and rebounders for the season were Curtis Rogers, Wallace Rainey, and Tom Murphy. As a reward for their fine showing, Roger Cain, Curtis Rogers, Jim Cooper, and Tom Murphy were promoted to the "A" squad for the district and conference tournaments.



First row, left to right: Richard Shelton, Jim Cooper, Wallace Rainey. Second row: Curtis Rogers, Sam Barranco, Roger Cain, Richard Frazier.

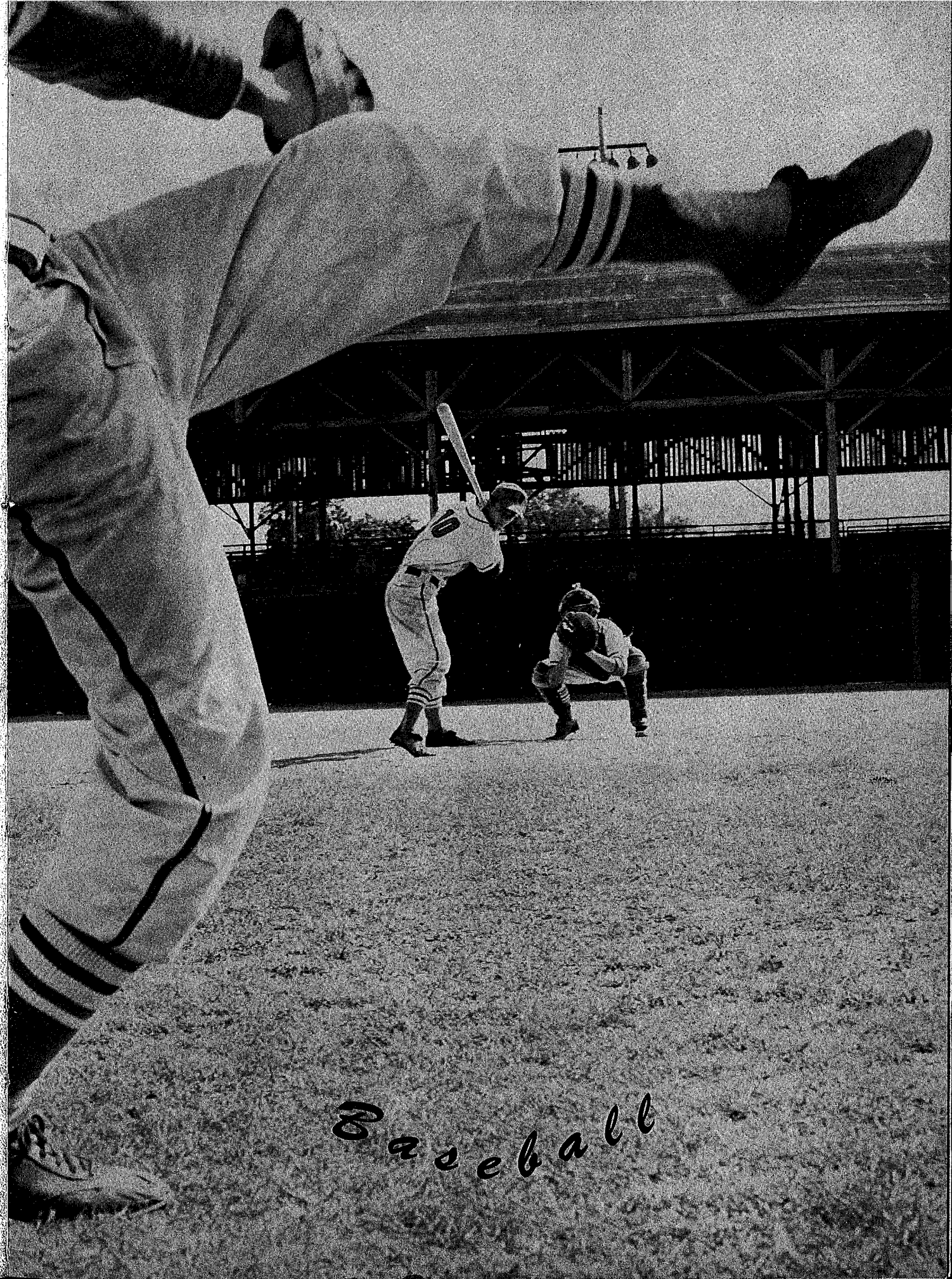
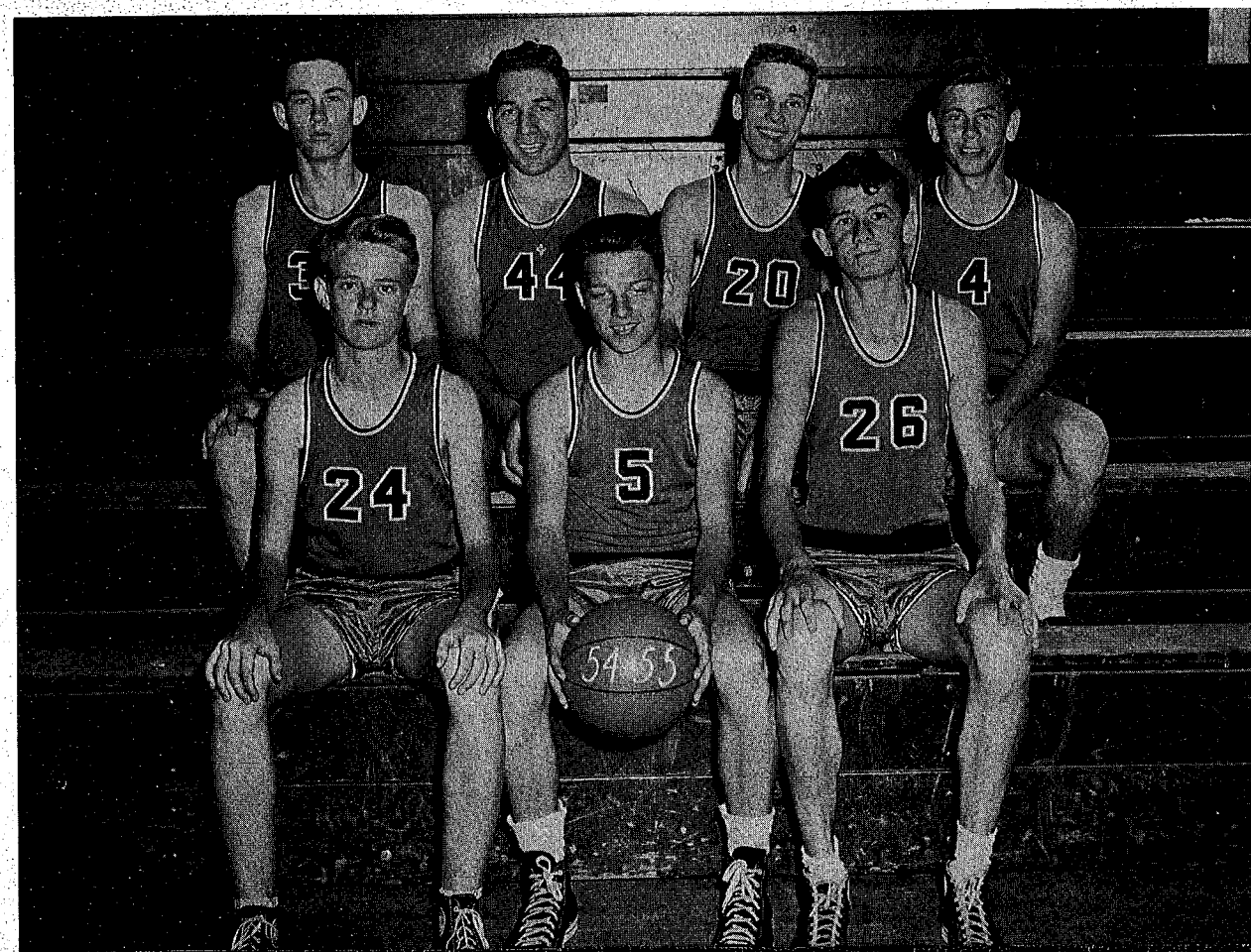



GENE



TOMMY



JIMMIE



SAM



BILLY



JERRY



HOMER



JR.



AVERY

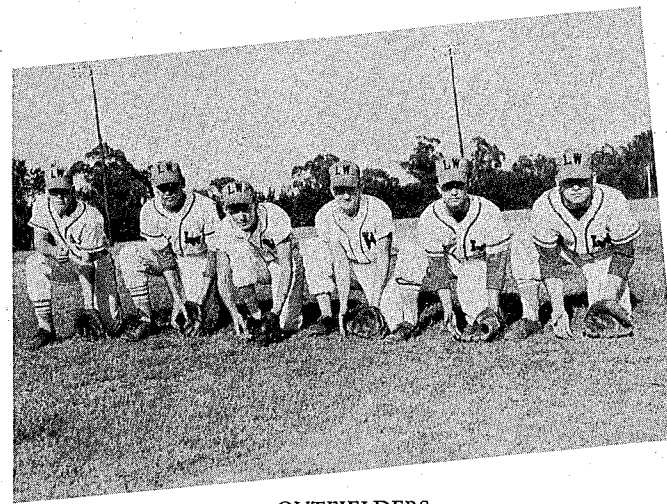

OUTFIELDERS

Left to right: Jimmie McMillan, Phillip Taylor, Ed Colvin, Leroy Harper, Gene Acree, Tommy Lunsford.



INFIELDERS

Left to right: William Shirey, Everett Falk, Sammy Baranco, Homer Knizley, Jerry Holland, Avery Coleman, Billy Acree.

RECORD 1955 SEASON

Lake Wales.....	8	Bartow	12
Lake Wales.....	1	Winter Haven	15
Lake Wales.....	1	Sebring	0
Lake Wales.....	6	Haines City	1
Lake Wales.....	3	Haines City	1
Lake Wales.....	3	Dade City	12
Lake Wales.....	5	Arcadia	0
Lake Wales.....	2	Bartow	1
Lake Wales.....	5	Plant City	2
Lake Wales.....	6	Sebring	1
Lake Wales.....	6	Winter Haven	0
Lake Wales.....	13	Arcadia	0
Lake Wales.....	7	Dade City	6
Lake Wales.....		Winter Haven	
Lake Wales.....	4	Sebring	3
Lake Wales.....	2	Avon Park	14



DICK DARTY
Coach

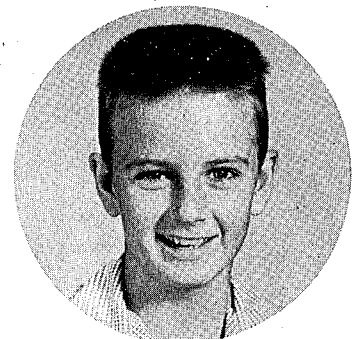

DONALD ACREE
Manager



JR. HERNDON
Pitcher

Baseball '55

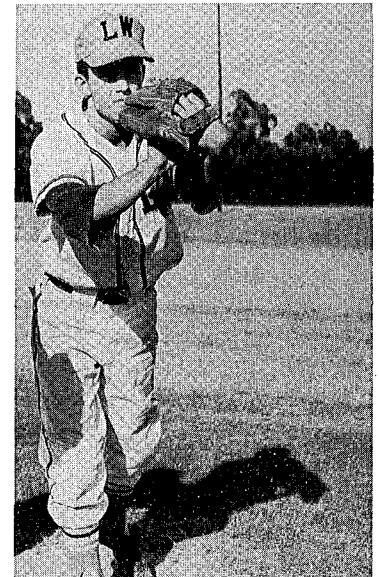

SAM SIMERLY
Pitcher and Infielder

Swimming

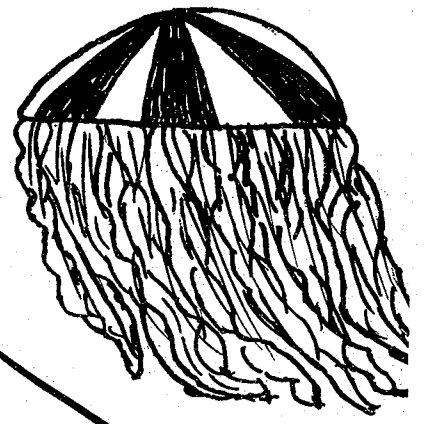

Girls' Team



Front row, left to right: Faye Rogers, Cordie Fischer, Mrs. Wanda Spiegel, Coach, Beverly Jones. Back row: Angela Miller, Jill Fischer, Jane Mims, Anne Dopler.

Track 1955

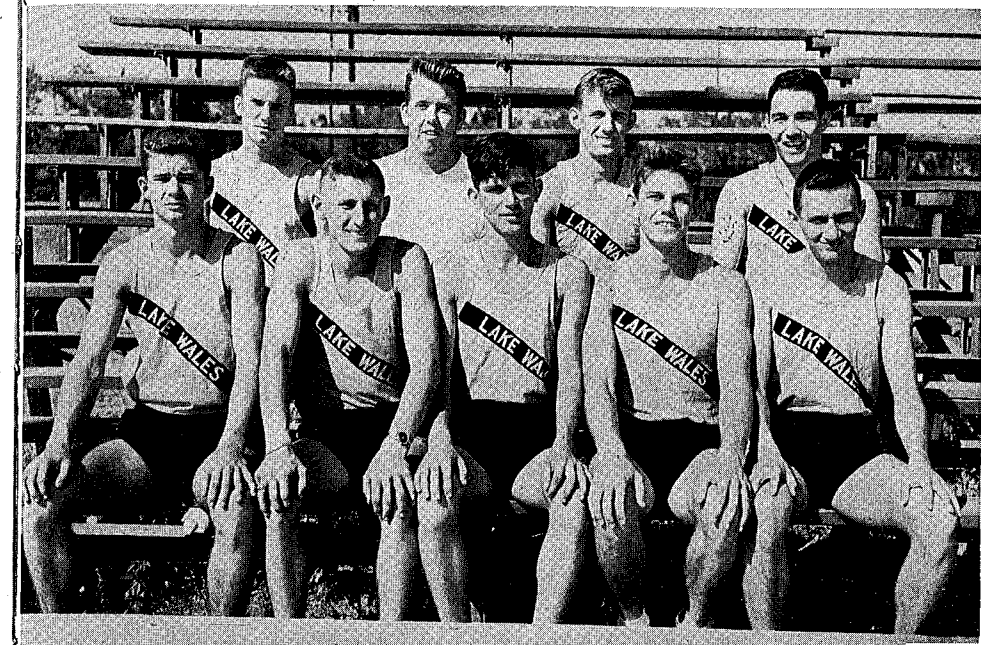
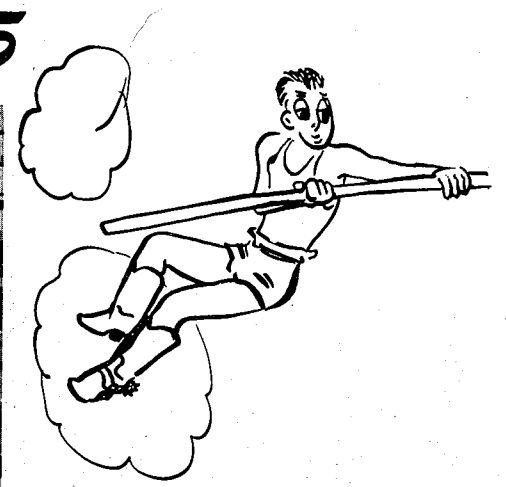

Front row, left to right: Sam Simerly, Sonny Howell, Wesley Underwood, Ray Brown, Doug Bullard. Back row: Roger Cain, Howard Marlowe, Jerry Holland, Sammy Barranco.

Below: Jerry Holland winds up with the discus while Sammy Barranco gets set to throw the shot.

Below: Sonny Howell clears the bar as team mate Roger Cain looks on.

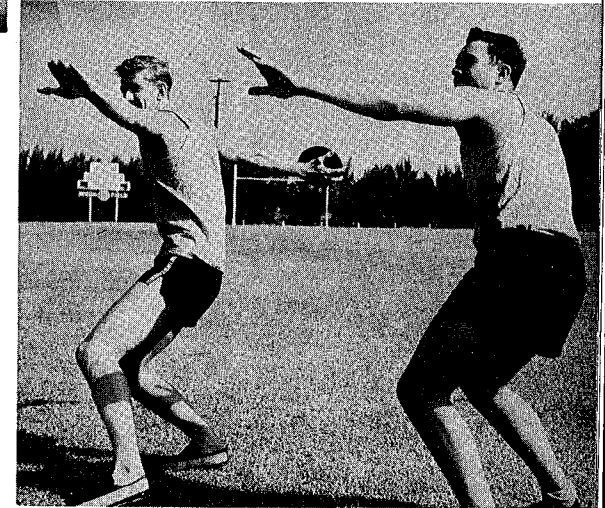

Front row, left to right: Ashton Tomlinson, Mr. Roger Campbell, Coach, Charles Delmar. Back row: Randall Marlowe, Tommy Jones, Stapleton Gooch.

Boys' Team

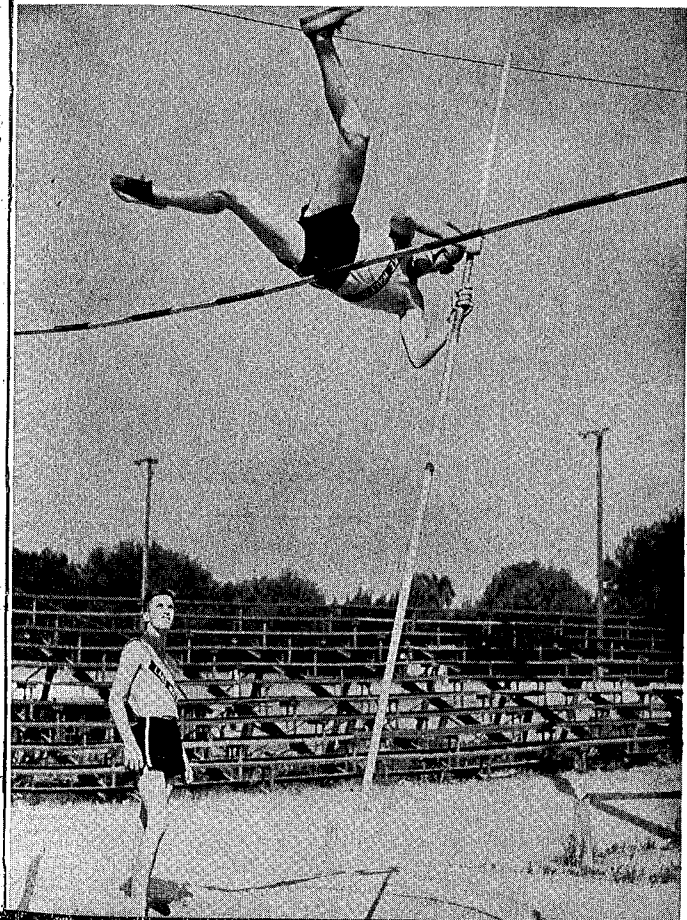

Below: Coach Ralph Fritz watches Sam Simerly clear the low hurdle.

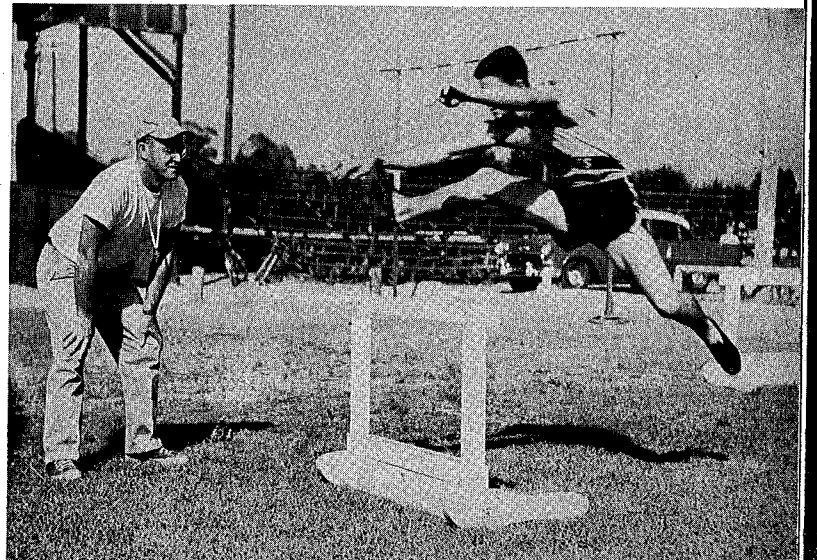

S.F.C. GREATS

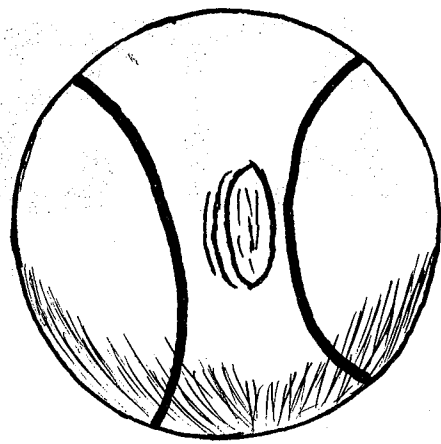

Tennis

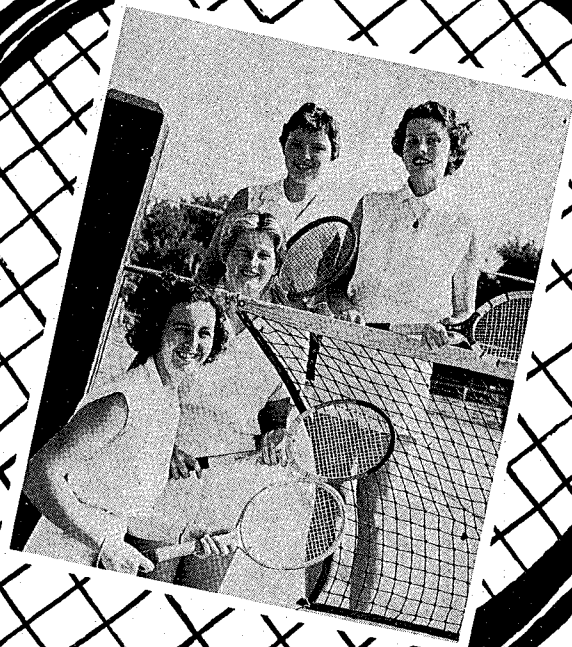

Above, left to right: Judy Skinner, Frances Vickers, Beth Blackwell, Almeta Lassiter.

Below, left to right: Curtis Rogers, Joe Smith, Dickie Merrion, Danny May.



Golf

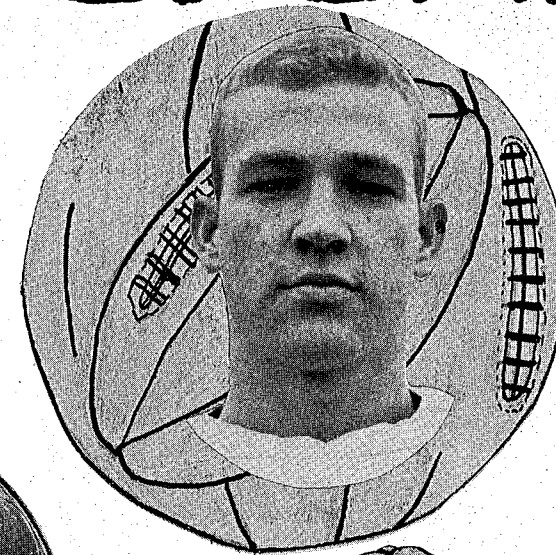
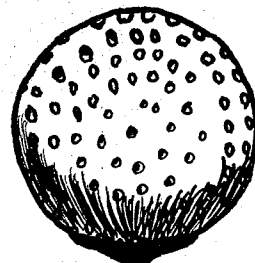

HOMER KNIZLEY
Football
First Team 1954
Basketball
First Team 1955

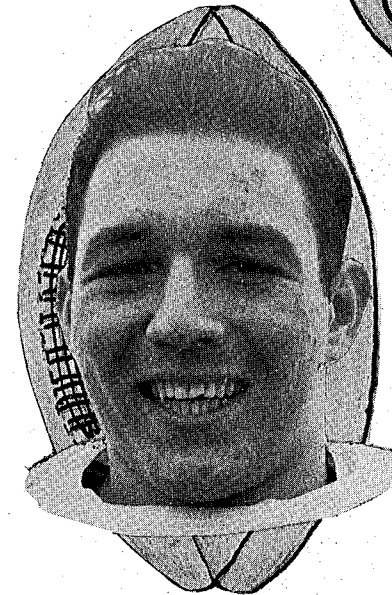

SAMMY BARRANCO
Football
First Team 1954

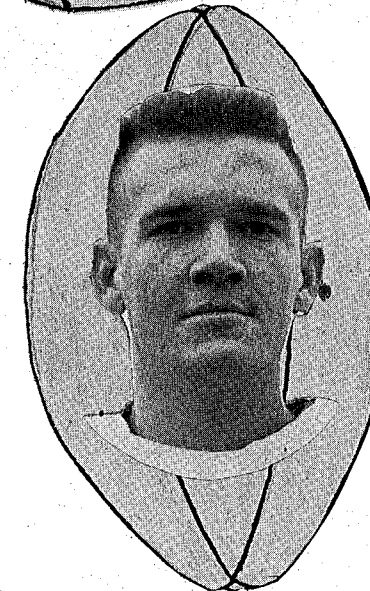

JOHN COTRON
Football
First Team 1954

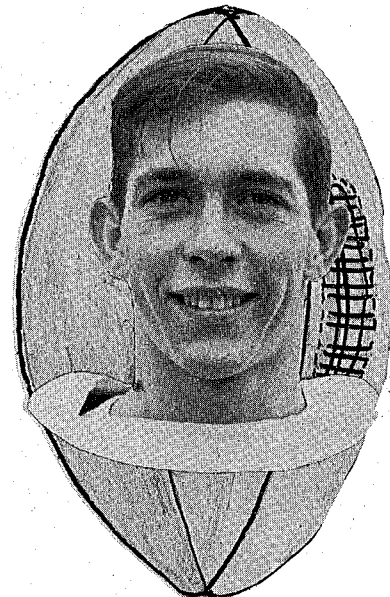

HOWARD BASS
Football
First Team 1954



JR. HERNDON
Baseball
First Team 1955



TOMMY LUNSFORD
Baseball
First Team 1955



SAM SIMERLY
Baseball
First Team 1955

Highlander Teams in Action!

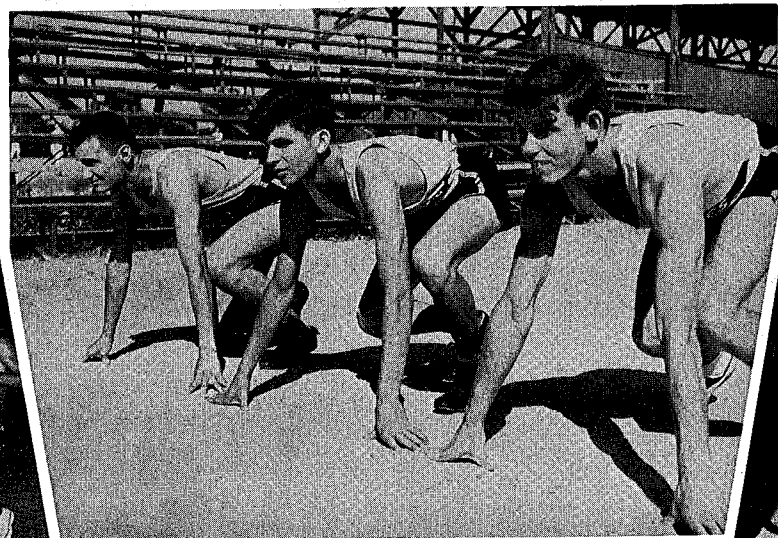
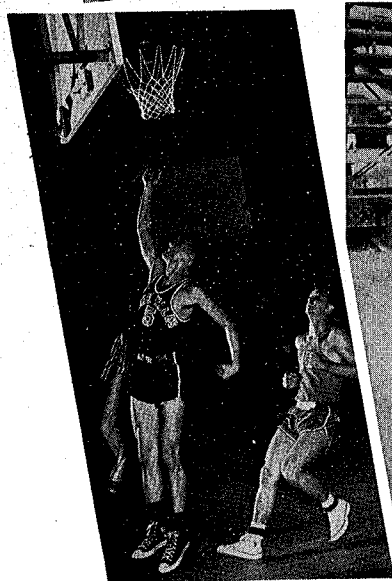
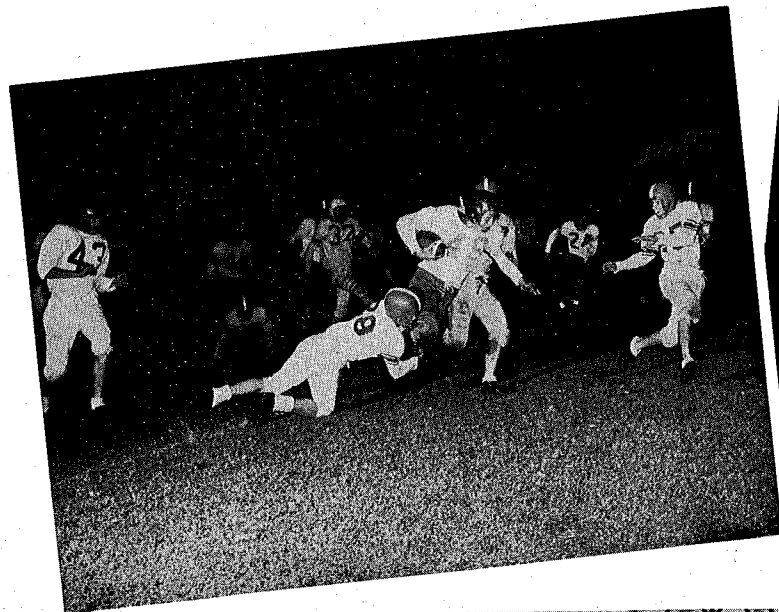
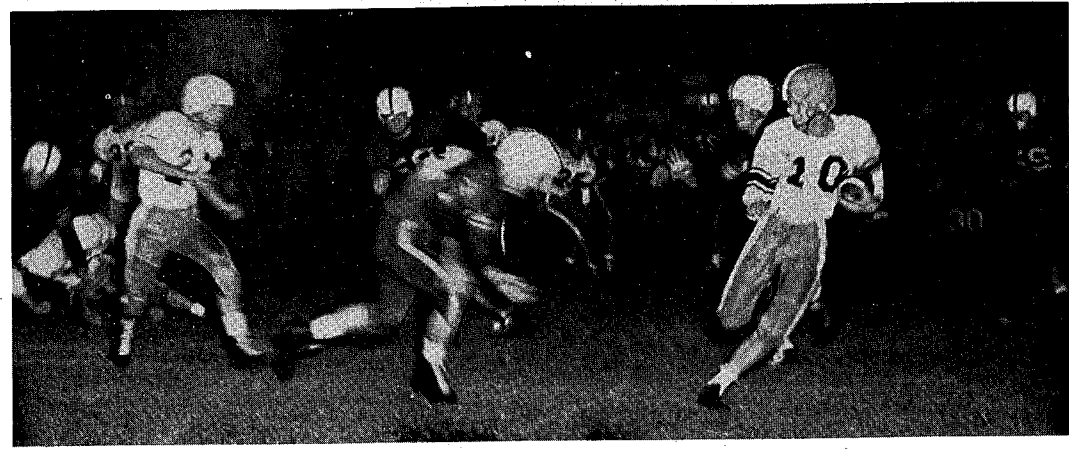

Cast



Van Capps, Barbara Harrison, George Whitfield, Darlene Howell, Sammy Barranco, Puddin Balliet, Robert Varn, Anne Stuart Gooch, Emmett Smith, Maryl Thompson.



MRS. JESSIE HUNT
Director

Junior Class Play — "Tiger House"

In the dim glow of Mystery Manor, hidden jewels, an heiress, and an escaped tiger, contributed to the suspense. The audience was quickly on the edge of their seats, with hearts pounding all the while to the thrilling and surprising climax.

The play was a great success, and praise was showered upon the Junior Class for their excellent production.

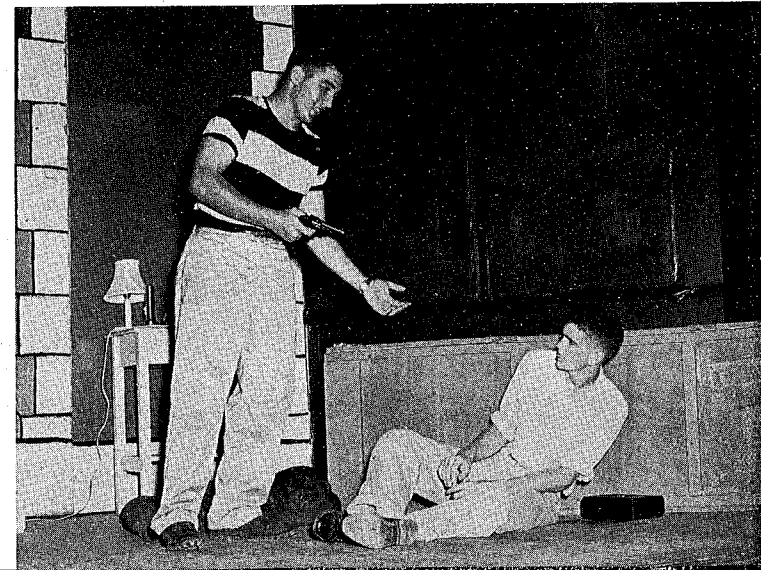

Football Banquet



Seated at the speakers' table, left to right: Coach Roger Campbell, Coach Dick Darty, Mr. F. S. McLaughlin, Mrs. McLaughlin, Mr. Rudy Rodriguez, Mrs. Rodriguez, Joan Bostwick, Homer Knizley, Coach Ralph Fritz, Mrs. Fritz, Mrs. Barranco, Dr. A. J. Barranco, Mrs. Wilson, Mr. David E. Wilson, Miss Dorothy Parker.

- THE GAME**
 Kickoff
 Fruit Cup
 Line of Scrimmage
 Roast Tom Turkey Dressing
 Line Backers
 Mixed Vegetables Creamy Mashed Potatoes
 Escalloped Egg plant
 Unnecessary Roughness
 Tossed Salad
 Spread Formation
 Assorted Dinner Rolls
 Offside
 Apple Pie a la Mode
 Time Out
 Tea, Coffee, Milk
- Extra Points**
 Radish Roses, Orange Bread, Celery Sticks,
 Date Nut Bread, Carrot Strips, Plantation Inn
 Special, Pickles and Olives, Smoked Ham,
 Home Fried Apples.



- PROGRAM**
- Calling the PlaysCap Homer Knizley
 Scouting the GameCoach Dick Darty
 SubstitutionMr. F. S. McLaughlin
 Carrying the BallMr. Rudy Rodriguez
 Picking Up the PiecesDr. A. J. Barranco
 Play by PlayCoach Ralph Fritz

Shown above in the main dining room of the Plantation Inn are members of the "A" football team and their dates and the "B" Team.

Each year the Athletic Association gives the banquet honoring football players of both teams.

Homecoming

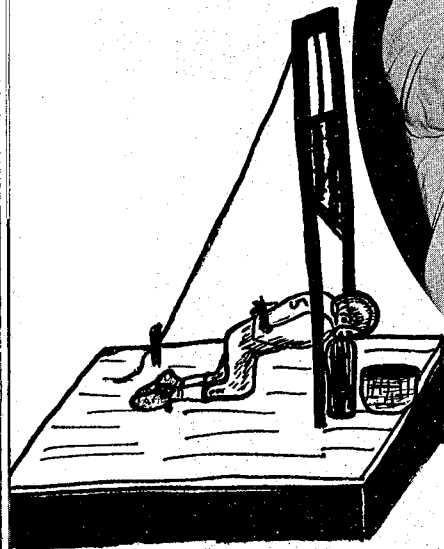
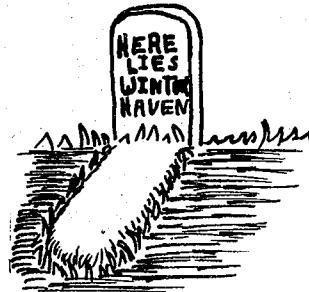

Captain Homer Knizley crowns Homecoming Queen Loretta Robertson as Kaye Don Harris looks on approvingly.



Left: Lake Wales High School Student Body burns Winter Haven in effigy.



Right: Sponsors and escorts exchange greetings before the game.

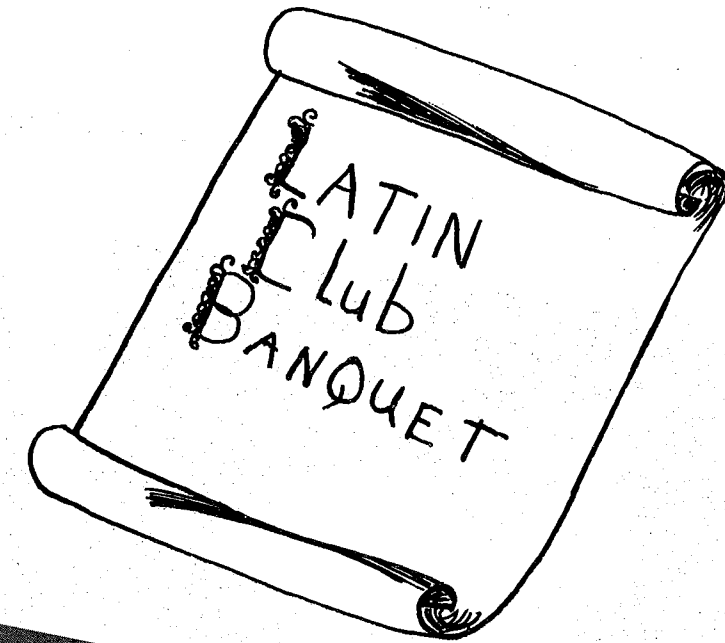
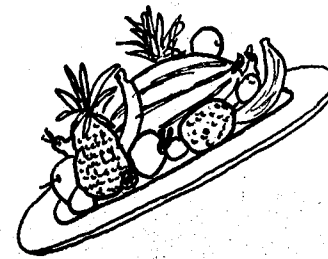

Servia, Johanna, directs the other slaves, Helene, Charles, and Priscilla in the serving of the head table, and its occupants, Jupiter and Juno (Van and Beverly), Cupid (Robert), and guests, Mr. and Mrs. F. S. McLaughlin, and Mr. and Mrs. David E. Wilson.

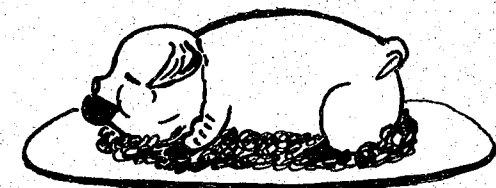

"GIRL SHY"

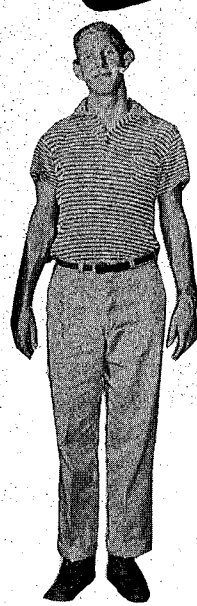

BILLY

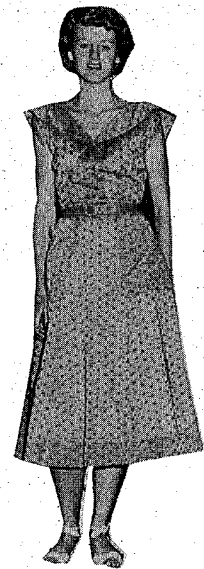

NANCY



KAYE DON



SYLVIA

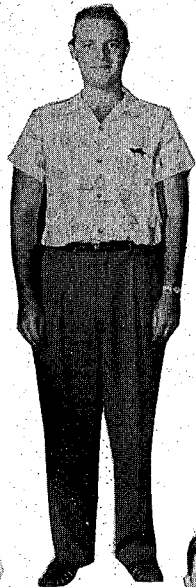

TOM



MARTHA

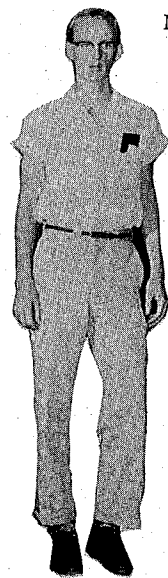

BOB

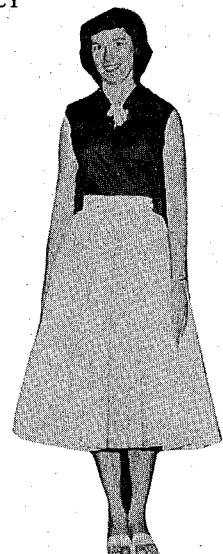

PAT

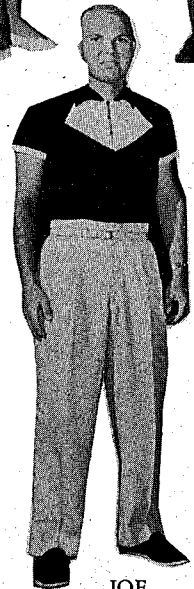

JOE

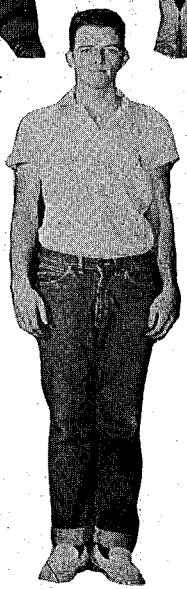

DAVID

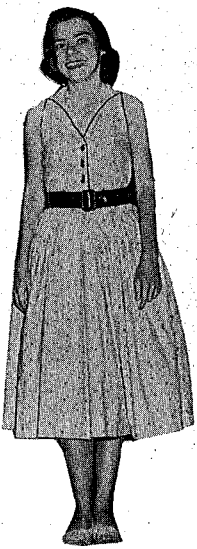

PATSY



Who's "Girl Shy?"



Senior Tea



Mrs. Frank Scaggs pins a boutonniere on Donald Webb as Mrs. Harold Schaff pins a corsage on Verna Youmans.

The class of '55 was honored at the annual Senior Tea given in the Methodist Social Hall by the Episcopal, Presbyterian, and Methodist churchwomen.

Those attending dressed in their Sunday best and enjoyed the lovely entertainment provided by Mrs. George Williamson, soloist, while partaking of delicious, inviting, open-faced sandwiches, hors d'oeuvres, cookies, and punch served by the ladies from beautifully decorated tables.

Nosegays were pinned on the girls while a boutonniere soon adorned each boy's buttonhole. Each senior recorded the tea as a long-to-be-remembered affair in his book of memories.



Practice

The seniors presented their sensational three-act comedy, "Girl Shy," to a full house under the guidance and direction of Mrs. Frances Petering, sponsor. Prompters Laura Smith and Verna Youmans were backstage every moment, ready to whisper any forgotten lines.



Junior-Senior



Speakers' Table

MENU

"Neptune's Delight"
(Shrimp Cocktail)

"Pearls of the Deep"
(Relishes)

"Seaweed Supreme"
(Salad)

"Sea Surprise"

"Golden Treasure"
(Sweet Potatoes)

"Whitecaps"
(Hot Rolls & Butter)

"Green Seafoam Meringue"
(Dessert)

"Sea Special-T"
(Iced Tea)



Leading the Grand March in the fairyland beneath the sea are Joan Bostwick, Homer Knizley, Laura Smith, Bernard Bradley, Judy Bunting, Robert Varn, Johanna Meier, Kaye Don Harris.

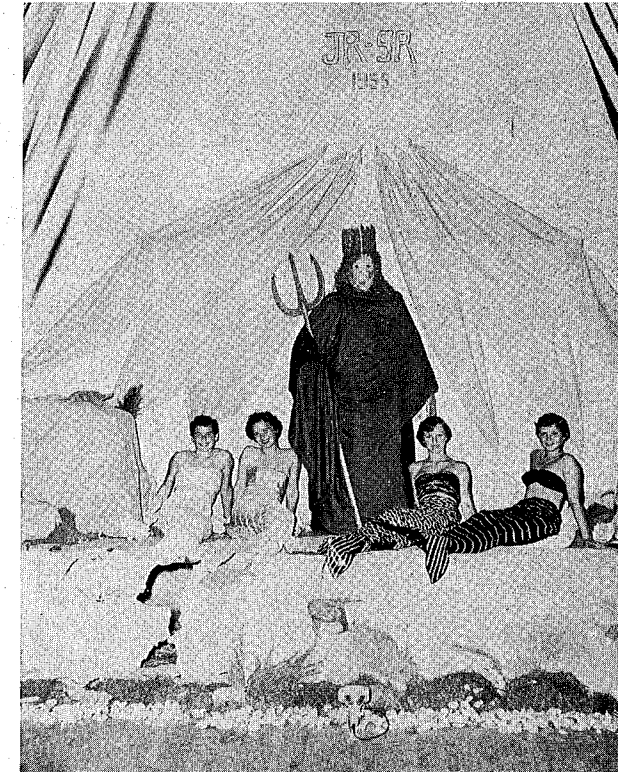

King Neptune surrounded by Mermaids Jill Fischer, Faye Mathis, Chris Liebel, Beth Blackwell.

Invocation Mr. David Wilson
Toast Master Robert Varn

TOASTS:

O — On the Bottom of the Sea George Whitfield
(Toast to Seniors)

C — Coral Reef Kaye Don Harris
(Response)

E — Enter the Realms of Mystery Sammy Barranco
(Faculty)

A — Anchors Down Mrs. Ida Fullerton
(Response)

N — No Greater Glory Anne Stuart Gooch
(School)

King Neptune's Benediction Mr. McLaughlin

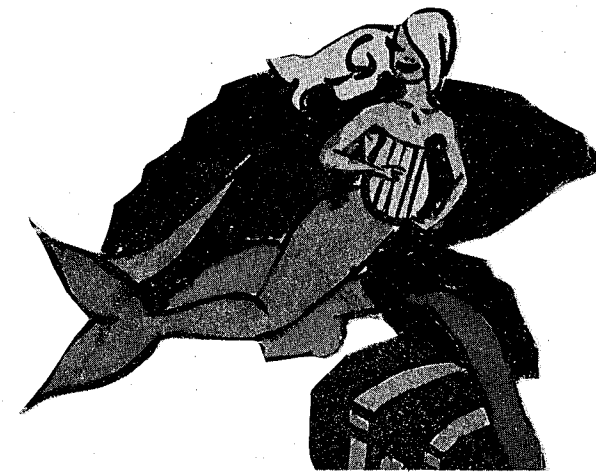

Dancing and frolicking in the underwater paradise.

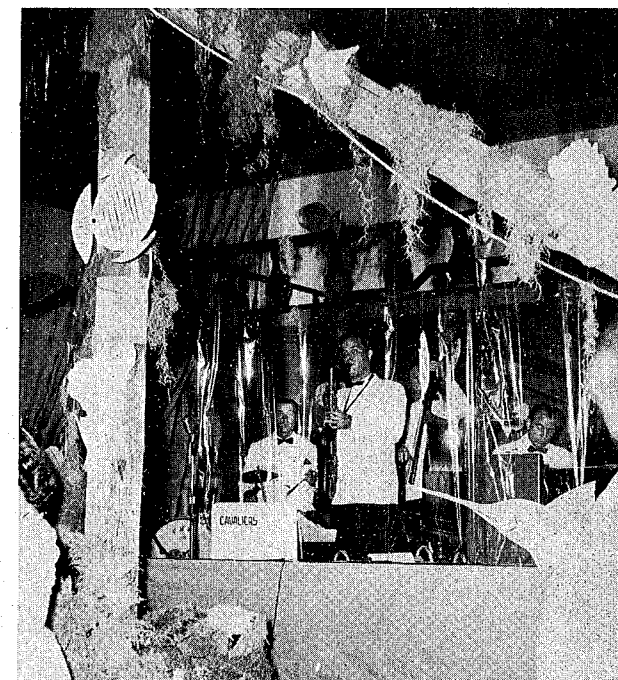

Lee Wheeler and his Cavaliers make sweet music.



Queen NANCY SHELTON and King DAVID BREES with their court.

May Day

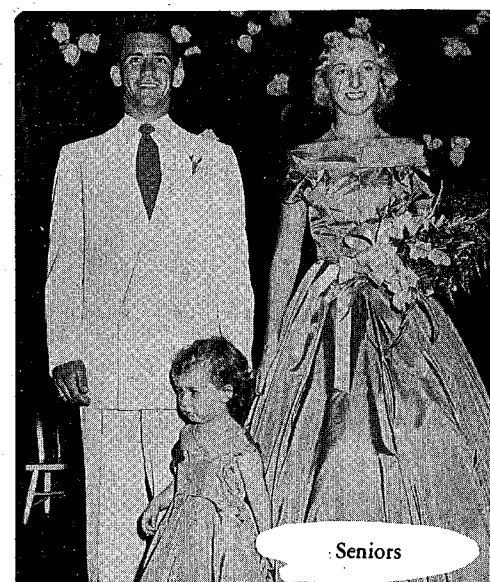

Seniors

DONALD WEBB VERNA YOUMANS



Juniors

MARY ALICE PARR TOMMY JONES



Sophomores

JAMES McMILLAN JOYCE ALLIGOOD



Freshmen

ROGER CAIN BARBARA MANNING



Graduation

THE CLASS ROLL

William C. Acree
 Gene Franklin Acree
 *Edna Berrie Adams
 Frank William Anderson
 Peggy Ann Arthur
 Celia La-Rita Bailey
 Claude McArthur Beasley
 Wyvetta Acree Bolden
 *JoAnn Bostwick
 Nyle Myrtice Bowman
 Bernard Ellis Bradley
 Betty Jewel Brannen
 David Duke Brees
 Jimmie N. Browning
 David Edward Bullard
 Dewey Glenn Buxton
 William S. Carson
 Clydell D. Coffman
 David Peter Collier
 Ann Shirley Copeland
 John Martin Cothron
 John Bobby Deese
 Jesse Wayne Edwards
 Willie Louise Franklin
 Mary Jean Gaskins
 Helen Jane Green

Jasper Robert Harris
 Kaye Don Harris
 Martha Louie Harter
 Patricia Joan Hartsfield
 Mary Yvonne Harvard
 Barney M. Herndon, Jr.
 Sandra High
 Willis Sidney Hilker
 Sonja Rae Holmes
 Loyce Eudonald Houk
 Edward Vernon Howell
 Shirley Tillman Joiner
 Shelva Jean Jones
 *Thomas Roger Kenney
 *Joseph Lee Kinzie
 Grace Constance Kline
 *Homer Knizley, Jr.
 *Betty June Lasseter
 Joan Veronica Liggett
 Thomas Edward Lunsford
 Wilma Delores Mann
 Sylvia Ann Mann
 Katherine Martin
 Johanna Theodora Meier
 Mary Nell Palmer
 Robert Maurice Parker

*Blanch Diane Pugh
 Sandra Sue Razor
 Loretta Robertson
 Larry Philip Robinson
 *William David Roth
 Nancy Josephine Shelton
 *Patricia Mae Shirey
 Charles Samuel Simerly
 Mavis Christine Sims
 *Bobbie Anne Smith
 Evelyn Smith
 Gerri-Ann Smith
 Laura Eugenia Smith
 Lowell Gordon Stokes
 Betty Jane Sumner
 Claudia LaVerne Sutton
 Shirley Irene Sutton
 Mary Alice Truluck
 Donald Henry Tucker
 Virginia Katherine Turner
 Howard Benton Walburn
 Donald Gerald Webb
 Robert Miles Weeks
 Ellen Diane White
 Joan Patricia Williams
 Verna Maude Youmans

*Members of the National Honor Society

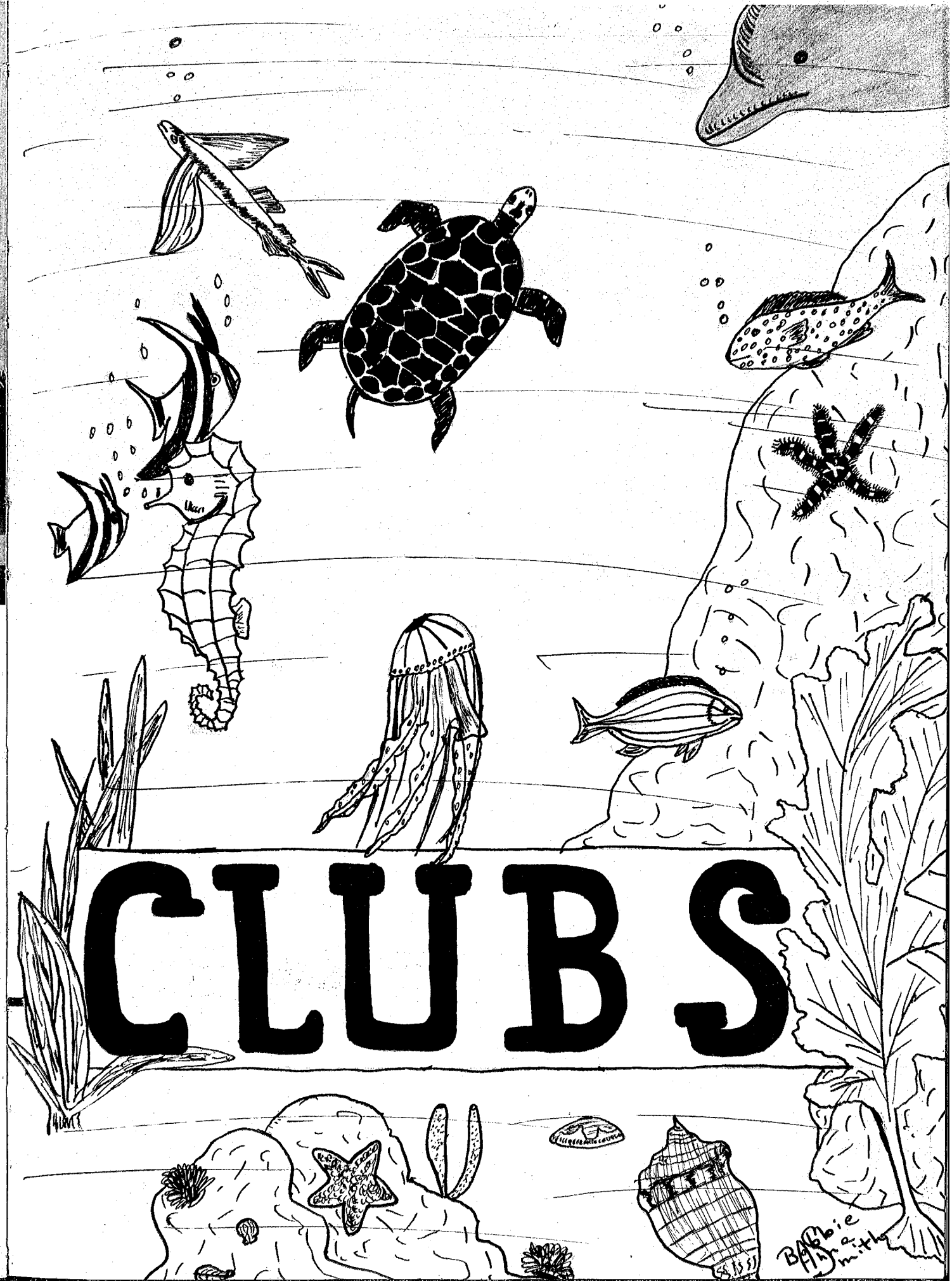

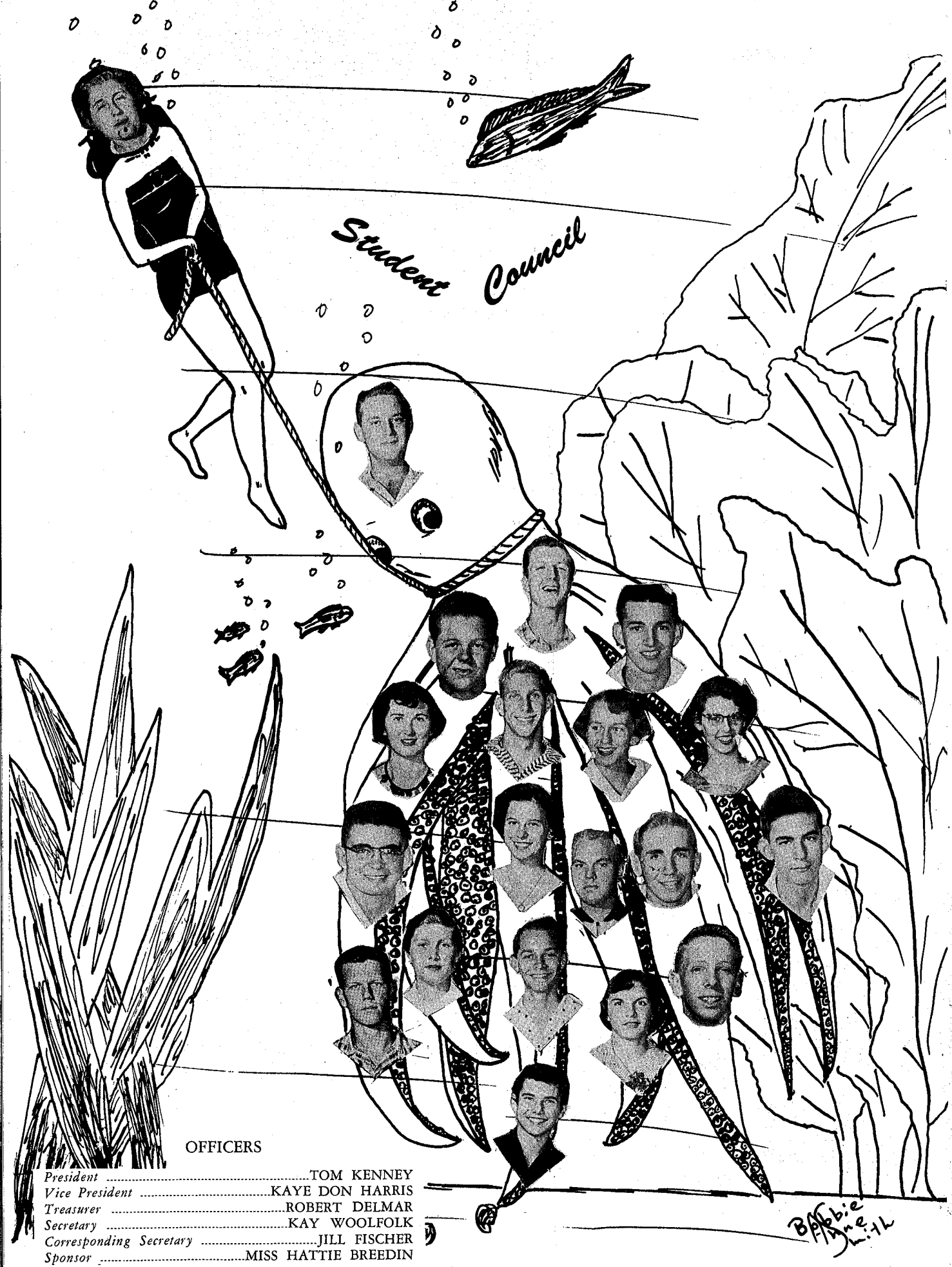

OFFICERS

President TOM KENNEY
 Vice President KAYE DON HARRIS
 Treasurer ROBERT DELMAR
 Secretary KAY WOOLFOLK
 Corresponding Secretary JILL FISCHER
 Sponsor MISS HATTIE BREEDIN

Garden Club

OFFICERS

First Semester
 President EVELYN SMITH
 Vice President DEWEY BUXTON
 Secretary BETTY TURNER
 Treasurer ROBERT MEEKS

Second Semester
 President YVONNE MITCHELL
 Vice President TRAVIS ROGERS
 Secretary MARY CONNER
 Treasurer WESLEY UNDERWOOD

Sponsor MRS. PAT NELSON



One of the most active clubs on our campus is the school Garden Club. This year has found the group completing the installation of an underground water sprinkler system which was begun three years ago. The completed sprinkler system has cost approximately \$675. Funds for the project were secured mainly from the annual sale of Christmas cards and imprinted stationery.

Members of the club on a school holiday enjoyed an all day trip to Silver Springs, and later in the year made a field trip to Lake Fairview Nursery at Orlando, and the Mead Botanical Gardens at Winter Park. Later that afternoon, they enjoyed a hamburger fry at Sanlando Springs.

MEMBERS

Hellon Barton, Joan Brackin, Nelda Campbell, Margaret Chapman, Helen Connelly, Billy Coulette, Louise Franklin, Shirley Johnson, Shelva Jones, Myrtle Locke, Delores Mann, Helen Massey, Frances Pearce, Allen Schofield, Vera Sherrer, Elaine Smith, Muriel Smith, Glenyce Stern, Faye Taylor, Virginia Turner, and Dillard Williams.

Throughout the year, members of the Garden Club have rendered various services. They have kept flowers in the administrative offices, decorated the stage for band concerts and programs, and furnished flowers for the P.T.A. meetings and other gatherings. They had 36 entries in the Flower Show sponsored by the city Garden Clubs.





Mixed Chorus attained "Excellent" standard at district; Girls' Chorus won "Superior" rating at district and state; The Sunday Afternoon concert was highly praised.

The Chorus is indebted to Mrs. Horne for her kindness, interest, and ability.



JOHANNA MEIER



MRS. MIRIAM HORNE



Senior Members of Chorus

OFFICERS

- President EDNA BERRIE
- Vice President JOHANNA MEIER
- Secretary DOLLY BAILEY
- Treasurer WYVETTA BOLDEN
- Directress MRS. MIRIAM HORNE
- Accompanist MRS. V. A. SIMS



MARGARET STANLEY



MARY ELLEN DOYLE



RALPH HARTLEY



Edna Berrie, Dolly Bailey and Margaret Stanley

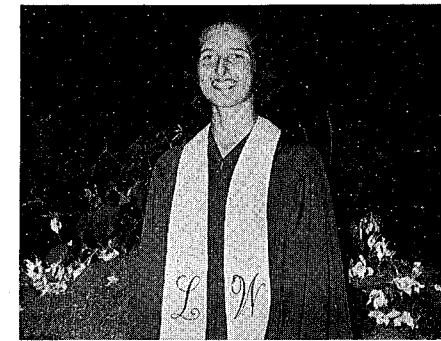

EDNA BERRIE



DOLLY BAILEY

LIBRARY COUNCIL

Lake Wales High School Library
Lake Wales, Florida

June 1955 Reader's Digest

ARTICLES OF LASTING INTEREST • 31st YEAR OF PUBLICATION

Deceptive Taxation	1
Did They Really Solve the Lindbergh Case?	4
Life in These United States	13
Why Some Companies Have No Labor Trouble	16
I'm Proud of My Land	21
A Catholic Speaks	23
The Great Pushball	27
Who's Driving You	29
America Builds	33
They Don't Play	37
The Missouri Gang: A National Issue!	43
Tropical Fish—A Diverting Hobby	50
What Goes the Congo	55
Guard Our Food and Drugs	60
Oil Magic	63
That Good Humor Man	66
I Wonder—Do You?	69
Re-examining the U.S.	71
Guides to High Adventure	73
Advances on the Moon	78
The Crime That Was Solved	81
Long Live Linnaeus!	83
GI Ambassadors from the Front	88
Not Too Many Cops	91
"Our Most Impressive"	93
Neighborhood Air	97
Don't Underestimate One-Man Power	101
How TV Racketeers Gyp You	103
Why Motorists Blow Their Tops	106
Our Globe-Trotting Schoolhouse	109
The Arabs Don't Love Us Any More	115
The Doctor Looks Into You	122
Interview with Eisenhower	125
The Woman Who Changed Her Mind	129
To Keep Our Freedom	133

Arresting! Authoritative!
CONQUEST BY TERROR

Cartoon Quips, 42—What Do You Know About Eating?, 48—Laughter, 113—Word Power, 113—What Makes Morale?, 120—Index, 163

MOTTO
Others Before Self

President BETH BLACKWELL
Treasurer BEVERLY JONES
Secretary VIVIAN SHAW
Parliamentarian BETTY HARRELL
Sponsor MISS ELIZABETH DICKEY

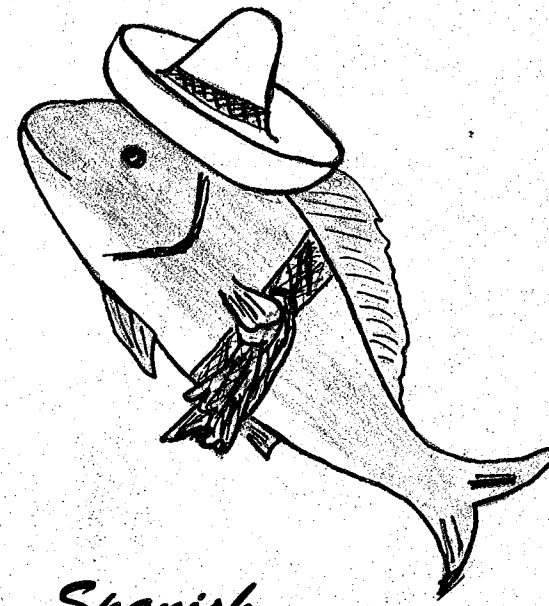

Spanish Club

Sponsor—MRS. CATHERINE COTTER

OFFICERS

First Semester
President MARGO HOLBEN
Vice President JANYCE HOBKIRK
Secretary LAURA SMITH
Treasurer HELEN CONNELLY

Second Semester
President TRAVIS ROGERS
Vice President WILLIAM POWELL
Secretary MARY ALICE PARR
Treasurer ANNETTE RESPRESS

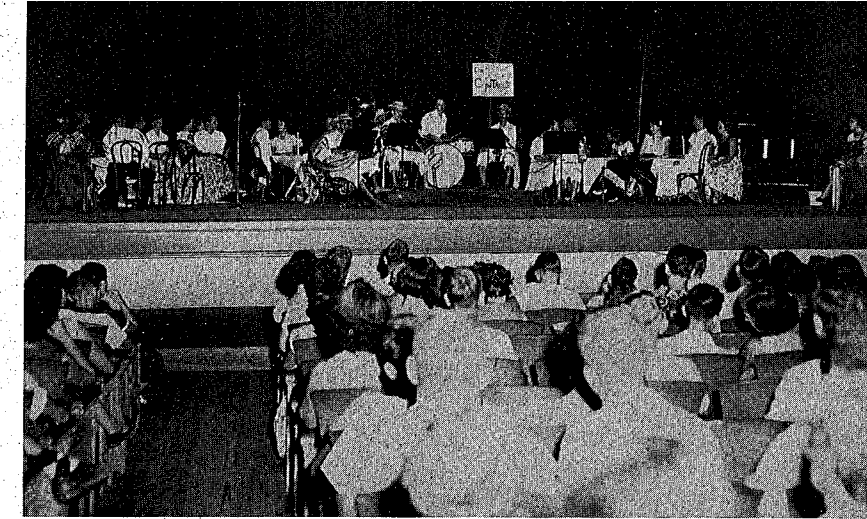

MEMBERS

Nancy Anderson	Kenneth Leonard
Puddin' Balliett	Dicky Merrion
Nyle Bowman	Barbara Miller
John Collins	Lee O'Dell
Helen Connelly	Mary Alice Parr
Joyce Culpepper	Mary Partin
Peggy Davenport	Patricia Partin
Janice Fisher	William Powell
Jerry Gaskins	Annette Respress
Alma Hale	Travis Rogers
Bob Harris	Wanda Rucks
Janyce Hobkirk	Norma Sims
Margo Holben	Bobbie Anne Smith
Robert Kilburn	Arthur Stafford
Mary Gray Kinzie	Glenyce Stern
Grace Kline	Laurene Thomas
Almeta Lassiter	James Tucker



Key Club

OFFICERS

President HOMER KNIZLEY
 Vice President BILL ROTH
 Secretary JOE KINZIE
 Treasurer GEORGE WHITFIELD
 Sponsor ROGER CAMPBELL

MEMBERS

Sammy Barranco, Doug Bullard, Van Capps, Clydell Coffman, Robert Delmar, Donnie Elliotte, Stapleton Gooch, Bob Harris, Ralph Hartley, Tommy Jones, Tom Kenney, Jim Nordlund, Bob Parker, Larry Robinson, Richard Shelton, Bo Sumrall, Robert Varn, Bob Weeks, Donald Webb, and John Wing.



A service club in every sense of the word, the Key Club has completed more than 200 projects during the 1954-55 school year. During the summer of 1954, the Key Club members sold refreshments at Little League baseball games for one of their main money-making projects. Career Day, the Key Club's vocational guidance program, gave Lake Wales High students their choice of speakers on twenty different professions and vocations. A Father-Son-School Leader Banquet in December was the top social event of the Key Club year, and one of the projects required to bring about national recognition to the Lake Wales Key Club. Over 5100 points were turned in by Key Club members during the 1954-55 year, representing 1225 hours of work on projects by club members. A car-wash conducted by Key Clubbers near the end of the year helped to provide the funds necessary for the sending of two representatives to the International Key Club Convention in Detroit.



HOPE

JOHN

BARBARA

DARLENE

VAN

DIANE

MISS DICKEY
Sponsor

EDNA

JOAN

BOBBIE ANNE

MARYL

GEORGE

BETTY

HOMER

SAMMY

JANYCE

JOE

MARGO

TOMMY

PAT

ROBERT

DOUG

RALPH

HELEN

JOAN

MARY ALICE

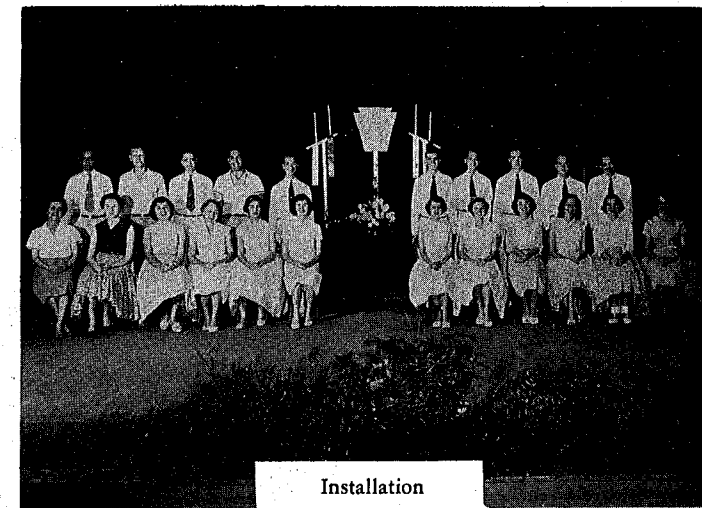

Installation

President SAMMY BARRANCO
 Vice President BARBARA HARRISON
 Secretary MARY ALICE PARR

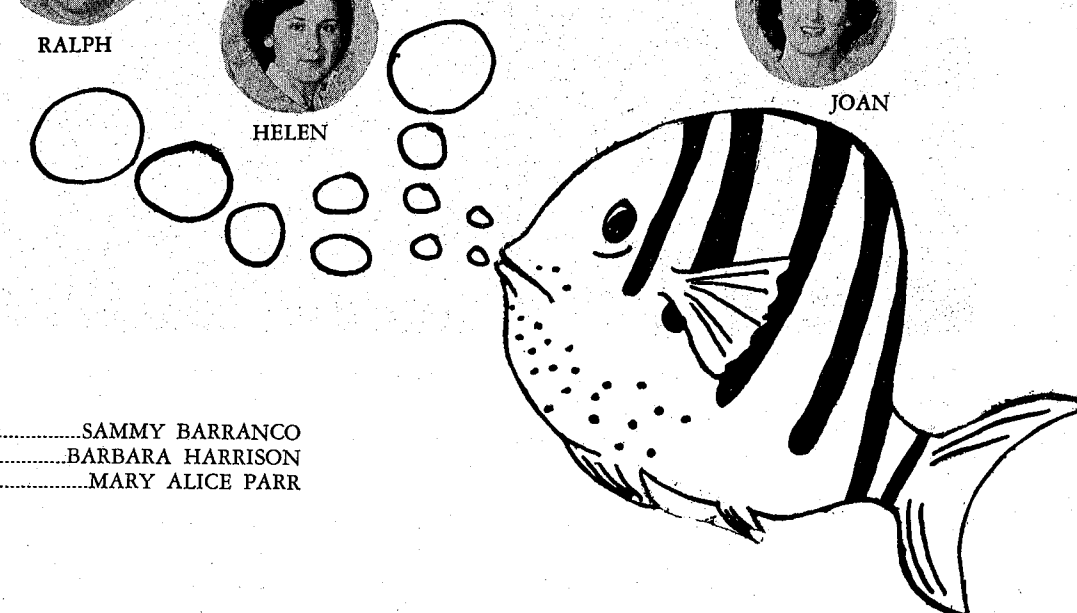

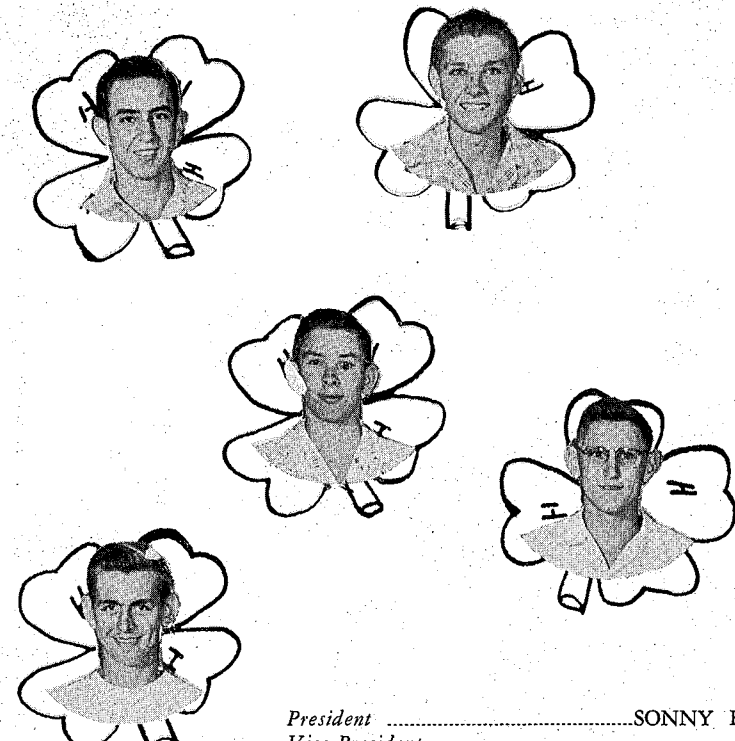

PLEDGE

*I Pledge my Head to clear thinking,
My Heart to greater loyalty,
My Hands to larger service,
My Health to better living for
My club, my community, and my
country.*

PresidentSONNY HOWELL
Vice President
Secretary-TreasurerWILLIAM SHIRLEY

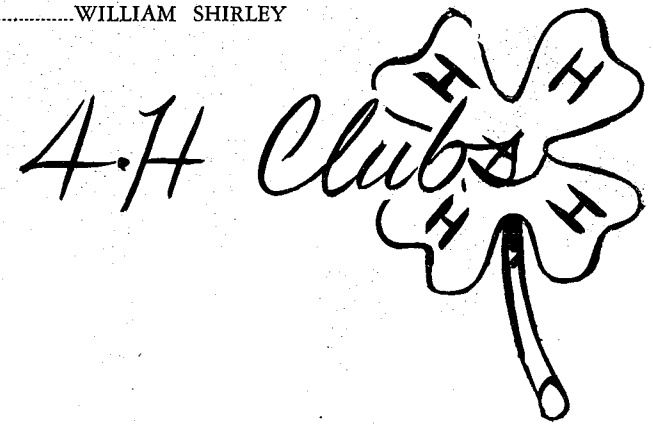

PresidentELAINE SMITH
Vice PresidentJOAN BRACKIN
Secretary-TreasurerMAUDENE KYSER

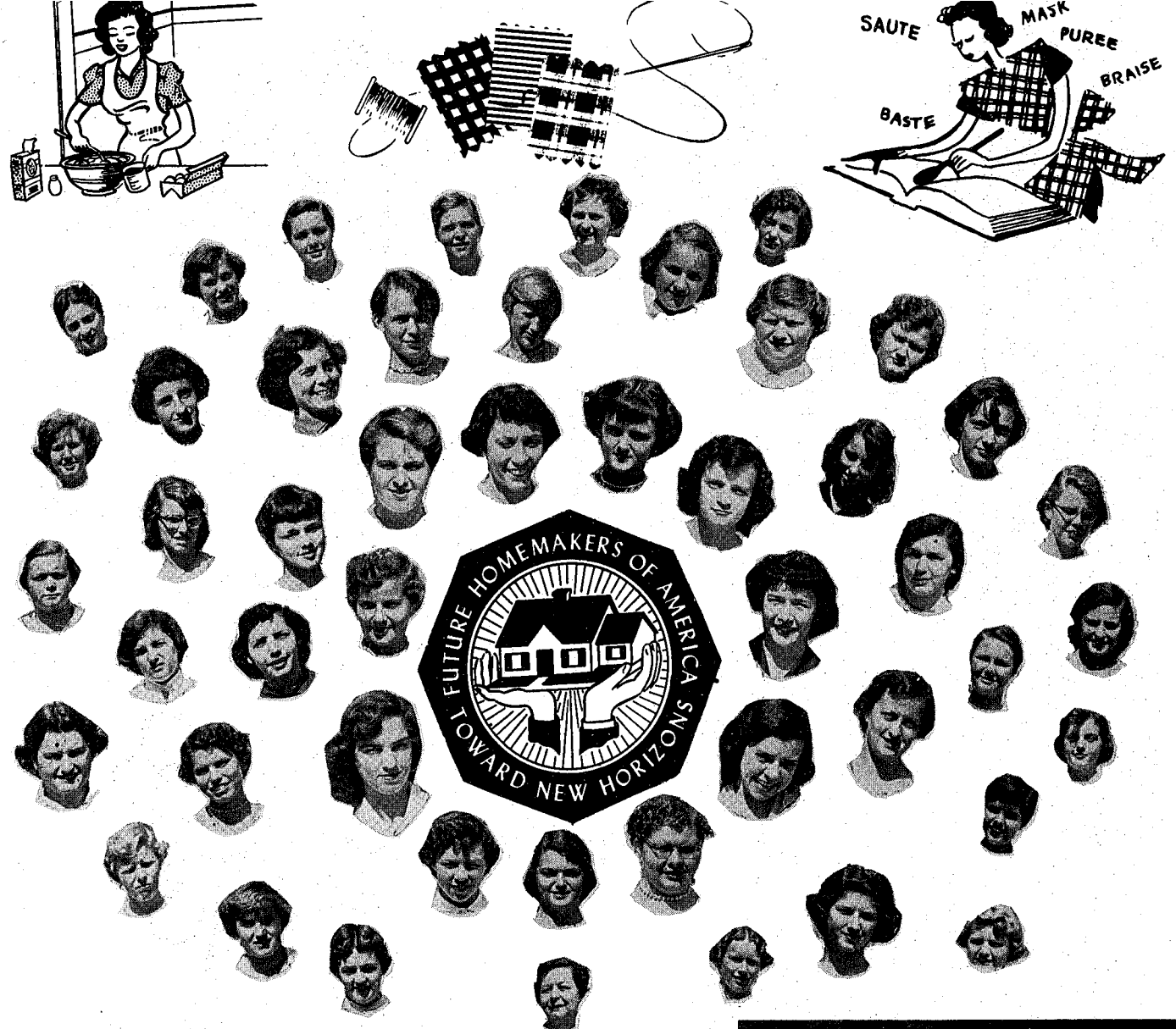

PresidentLORETTA ROBERTSON
Vice PresidentPATSY HARTSFIELD
SecretaryVIVIAN SHAW
TreasurerALMETA LASSITER
Projects ChairmanPAT SHIREY
HistorianFRANCES LASSETER
ParliamentarianJANICE FISHER
ReporterBETTY LASSETER



Margaret Rupp takes her prize winning cherry pie from the oven as Miss June Dixon, F.H.A. sponsor gives a smile of approval.

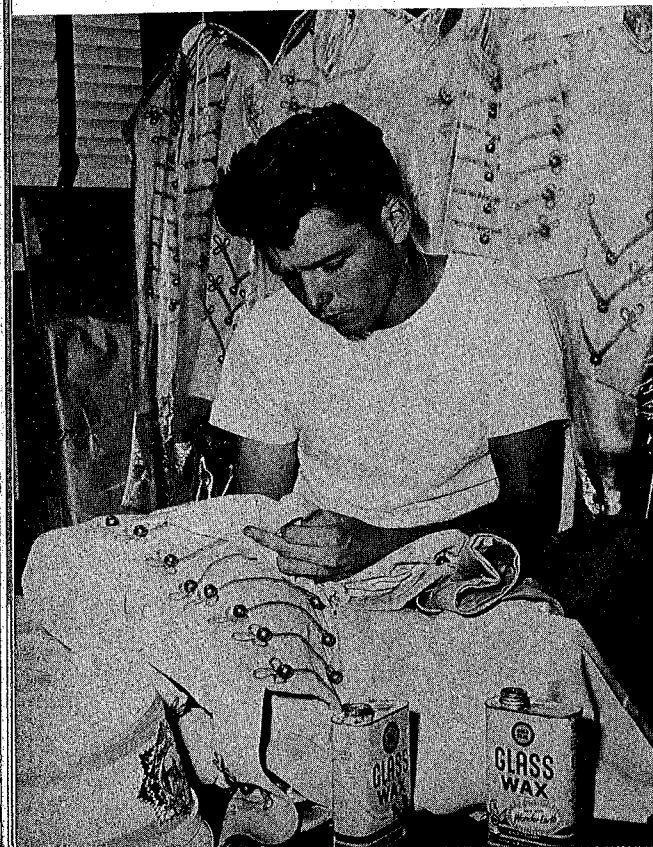

MISS DOROTHY PARKER
Director

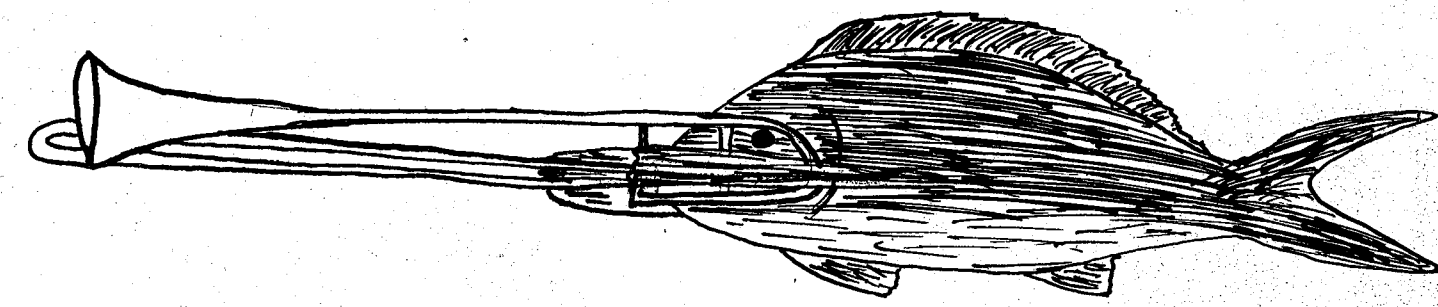

Long known as one of the finest bands in the state, the band journeyed to district and state, bringing back a "Superior" rating each time. They also entertained the public at football games with their snappy, eye-catching drills. Tourists from all over the United States enjoyed the band's Sunday concerts, which were held in the school auditorium. Parades for the Lake Wales Businessmen also made up a major part of the band's busy year.

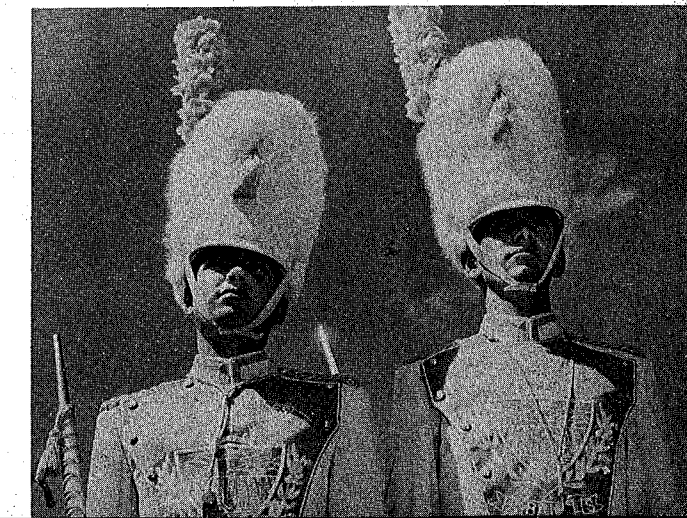

LATIN CLUB



BOBBIE ANNE

SYLVIA

FRANCES

Majorettes

MARY JEAN

MARGO

JEAN

Front row, left to right: David Bullard, Bob Harris, George Whitfield. Second row: Joe Kinzie, Barbara Harrison, Anne Gooch, Betty Lloyd DeHart, Robert Varn.

SONJA

Band



Officers

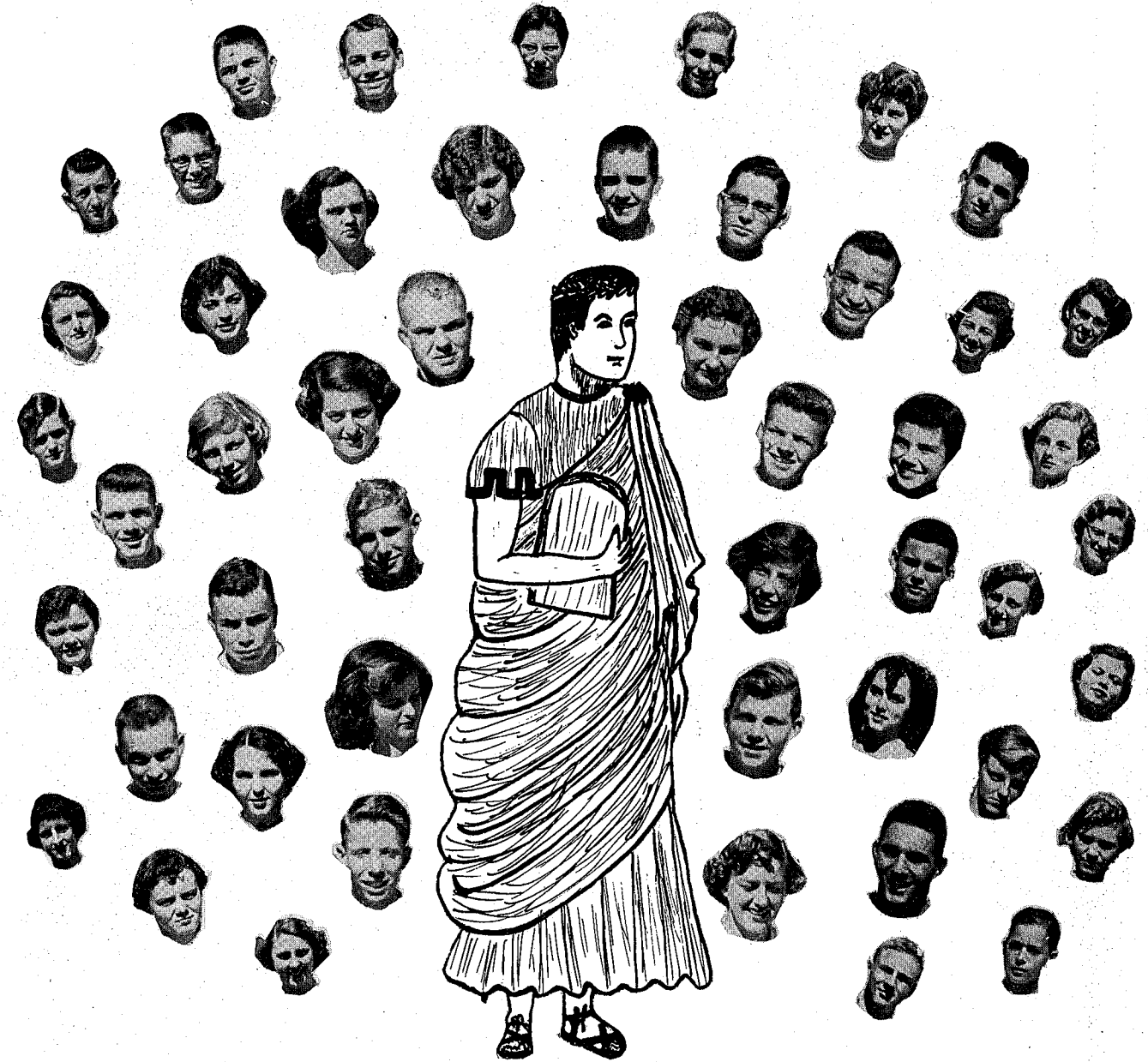

- President VAN CAPPS
- Vice President ROBERT VARN
- Secretary JILL FISCHER
- Treasurer
- Corresponding Secretary JUDY BUNTING
- Sponsor MRS. FRANCES PETERING

The Orange and Black

Circulation Editor BILLY ANDERSON
 Assistant Editor EDNA BERRIE
 Advisor MRS. RALPH FRITZ

REPORTERS

Mary Alice Truluck	Diane White
Tommy Lunsford	Joan Liggett
Dolly Bailey	Shirley Sutton
Bob Harris	Bobbie Anne Smith
Dolores Mann	Evelyn Smith
Verna Youmans	Sonja Holmes
Shelva Jones	Betty Brannen
John Cothron	Tom Kenney
Grace Kline	Joe Kinzie
Louise Franklin	Johanna Meier
Pat Shirey	Junior Herndon
Laura Smith	

Crown

Jewel

Staff



JOE KINZIE
Assistant Editor

BETTY LASSETER
Business Manager

TOM KENNEY
Editor

Circulation Manager BILLY ANDERSON	Social Editor PAT SHIREY
Assistant DIANE WHITE	Advertising Editor SHIRLEY SUTTON
Senior Class Editor JOHANNA MEIER	Advertising Editor SONJA HOLMES
Junior Class Editor DOLORES MANN	Sports Editor TOMMY LUNSFORD
Sophomore Class Editor DOLLY BAILEY	Sports Editor JOHN COTHRON
Frosh Class Editor GRACE KLINE	Sports Editor LAURA SMITH
Snapshot Artist SHELVA JONES	Sports Editor EVELYN SMITH
Divisional Artist BOBBIE ANNE SMITH	Photography Editor JR. HERNDON
Autograph Artist JOAN LIGGETT	Assistant BOB HARRIS
Social Editor LOUISE FRANKLIN	Typist VERNA YOUMANS
Social Editor DIANE PUGH	Typist MARY ALICE TRULUCK
Social Editor EDNA BERRIE	Typist BETTY BRANNEN

DIANE PUGH
Editor

BETTY LASSETER
Business Manager

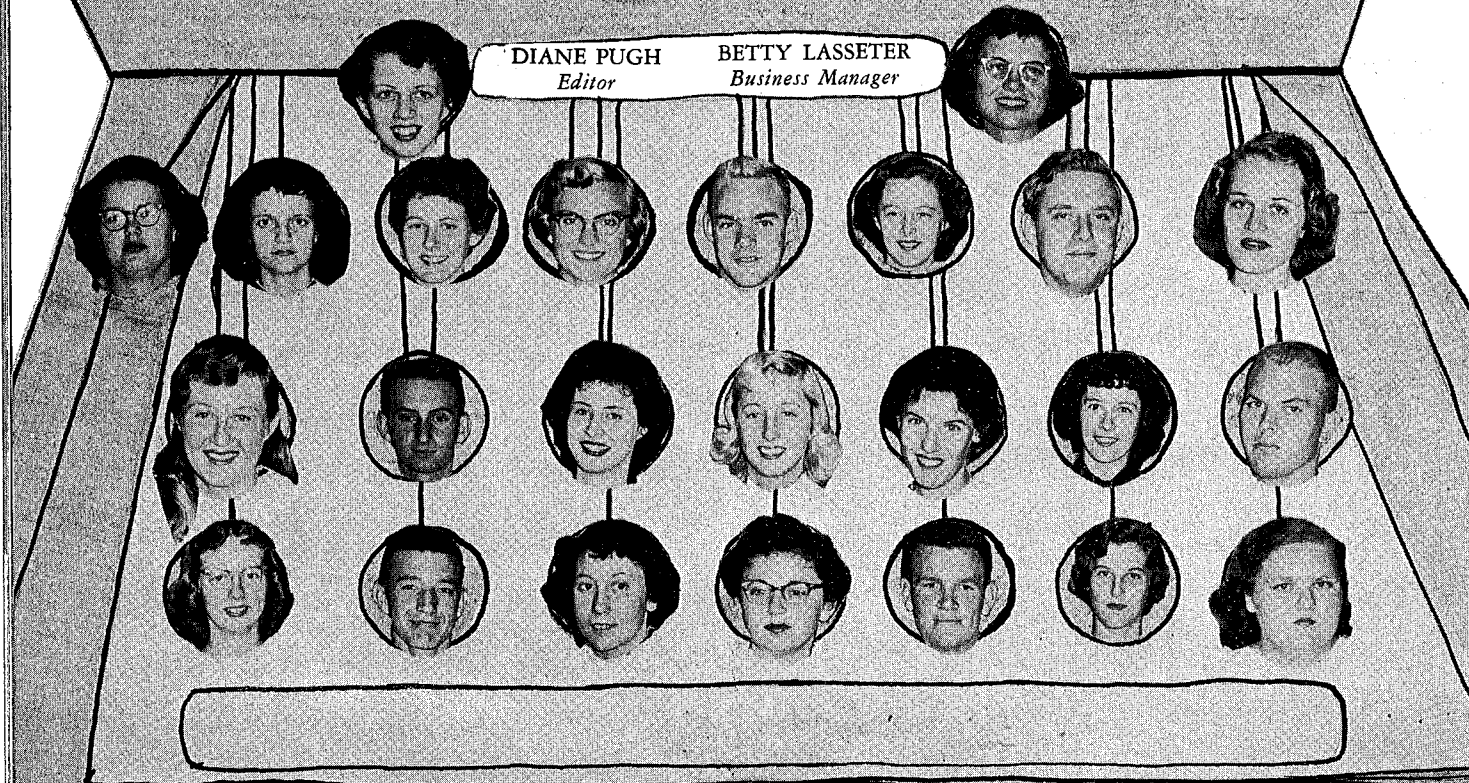



Left to right: Dolly Bailey, Mrs. Wanda Spiegel, Sponsor, Wanda Rucks, Homer Knizley, Jim Nordlund, Tommy Jones, Norman Newton, Beverly Hooten, Joyce Ann Gravel, Miss Dorothy Oliver, Sponsor.



JUNIOR ^{The} RED CROSS COUNCIL

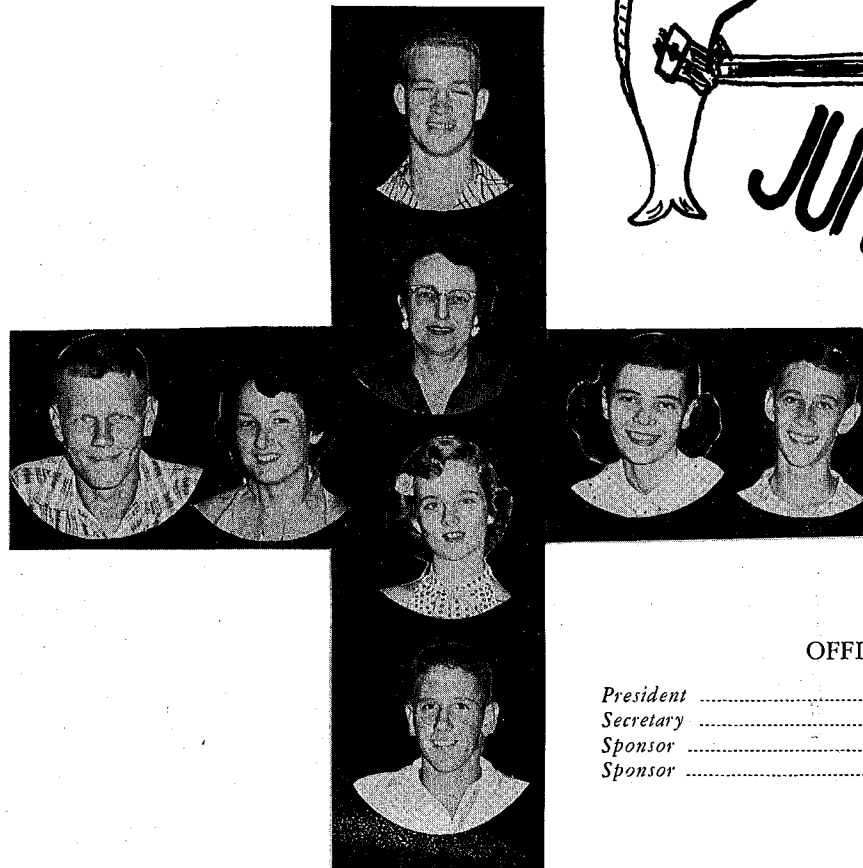

OFFICERS

- President HOMER KNIZLEY
- Secretary DOLLY BAILEY
- Sponsor MISS DOROTHY OLIVER
- Sponsor MRS. WANDA SPIEGEL

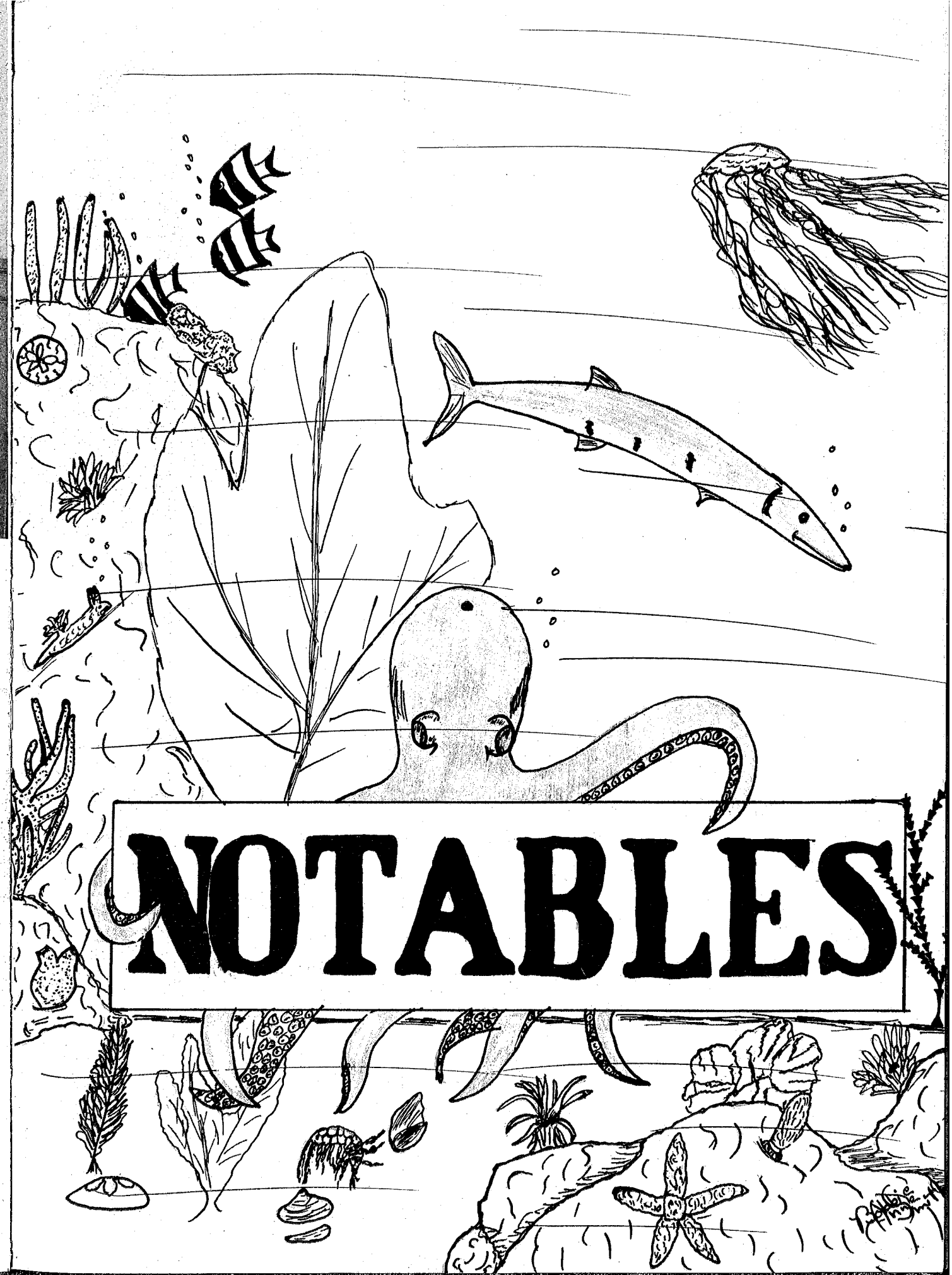

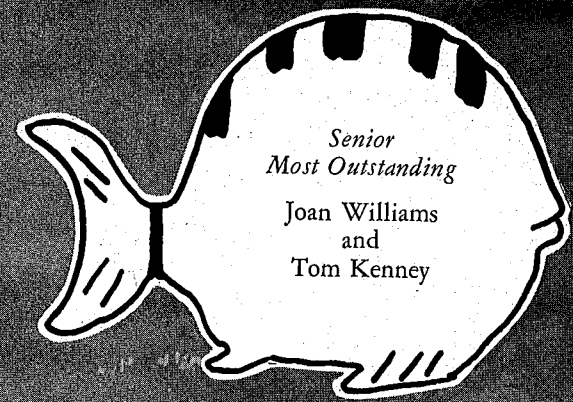
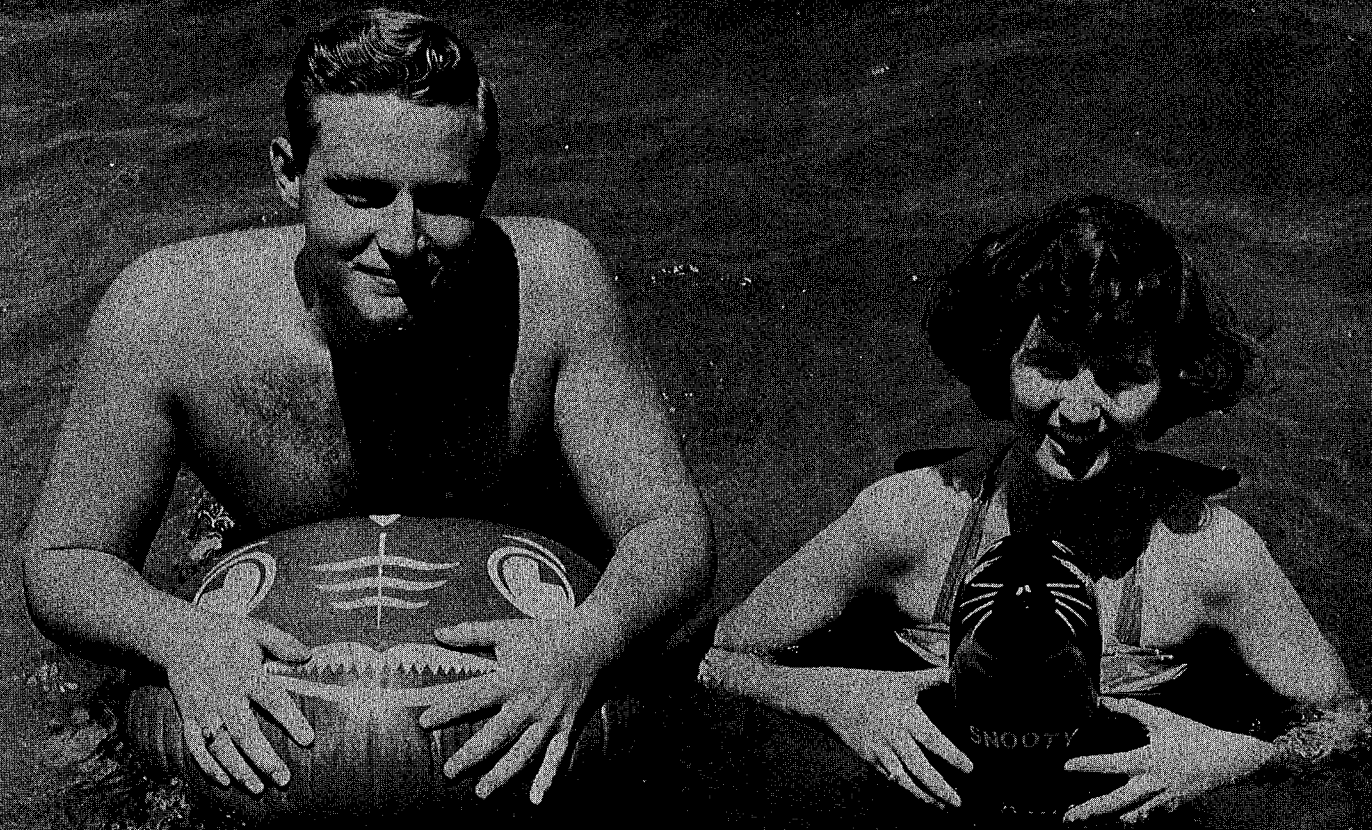

*Senior
Most Outstanding*
Joan Williams
and
Tom Kenney

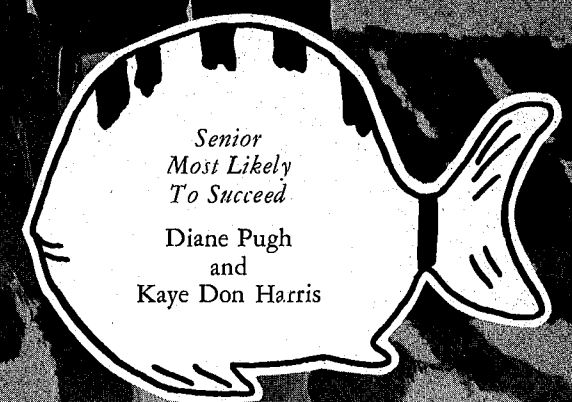
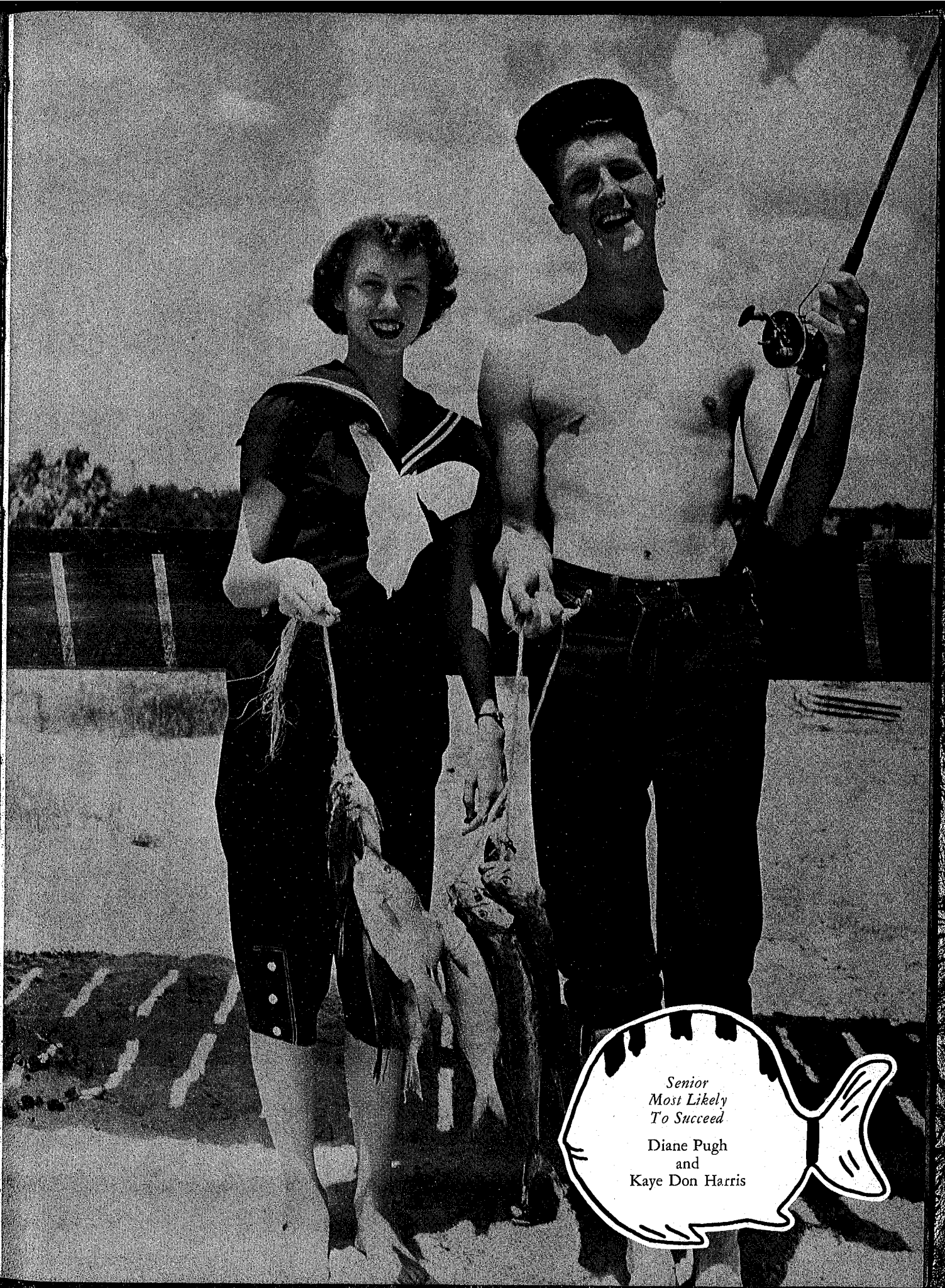

*Senior
Most Likely
To Succeed*
Diane Pugh
and
Kaye Don Harris

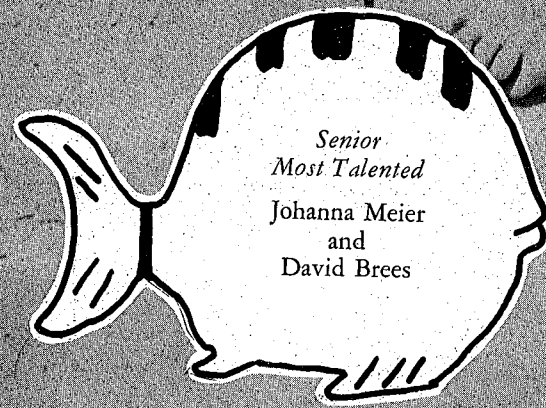

*Senior
Most Talented*
Johanna Meier
and
David Brees

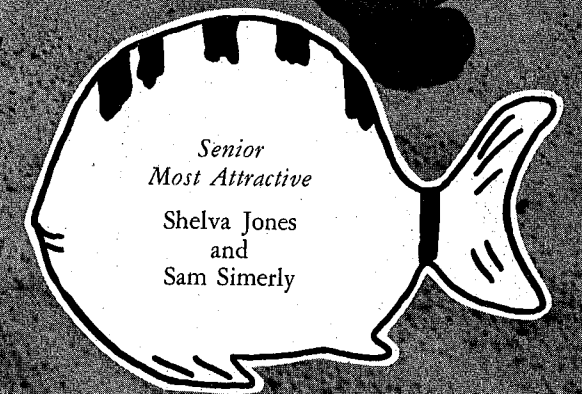

*Senior
Most Attractive*
Shelva Jones
and
Sam Simerly

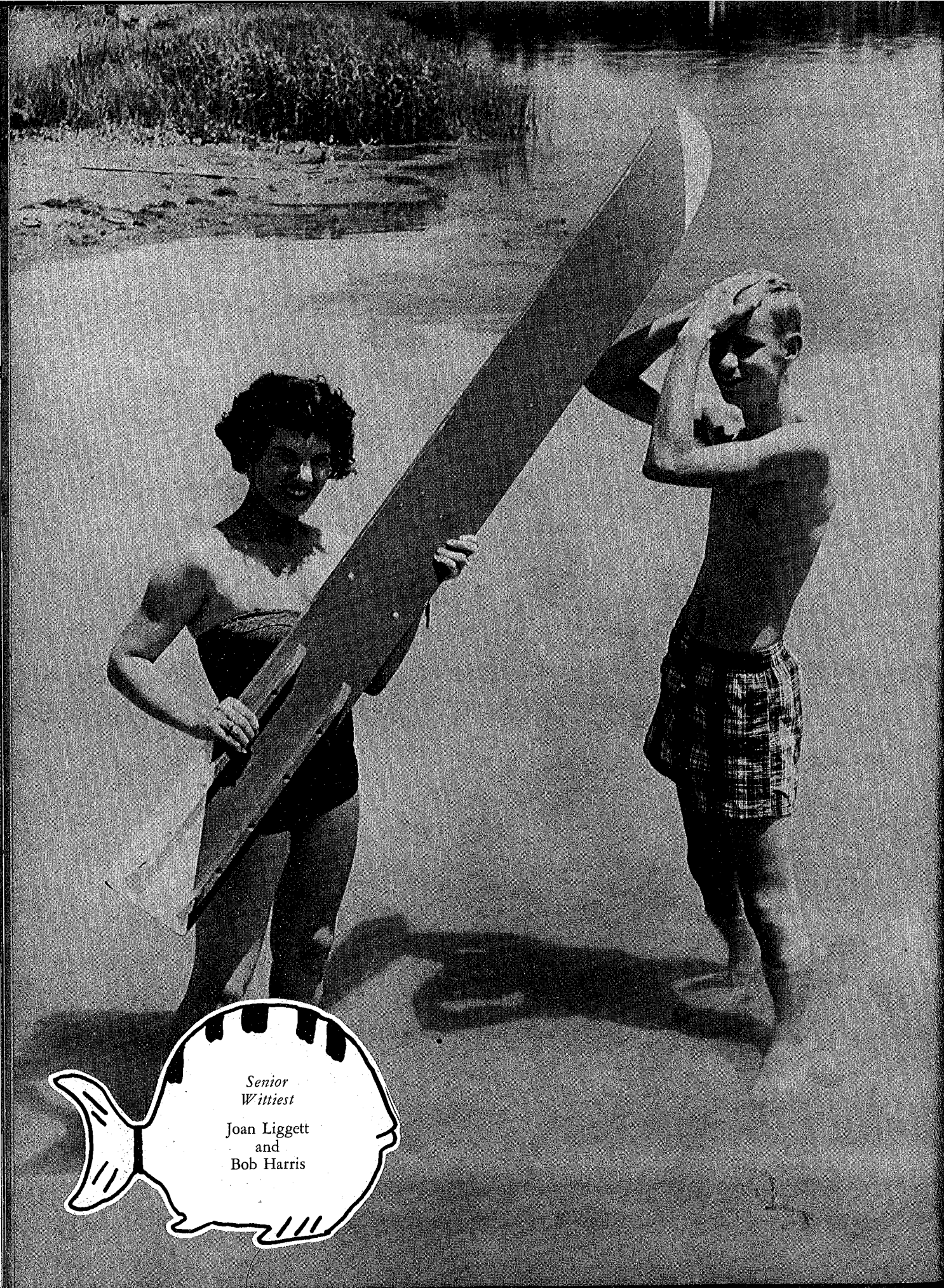

*Senior
Wittiest*
Joan Liggett
and
Bob Harris

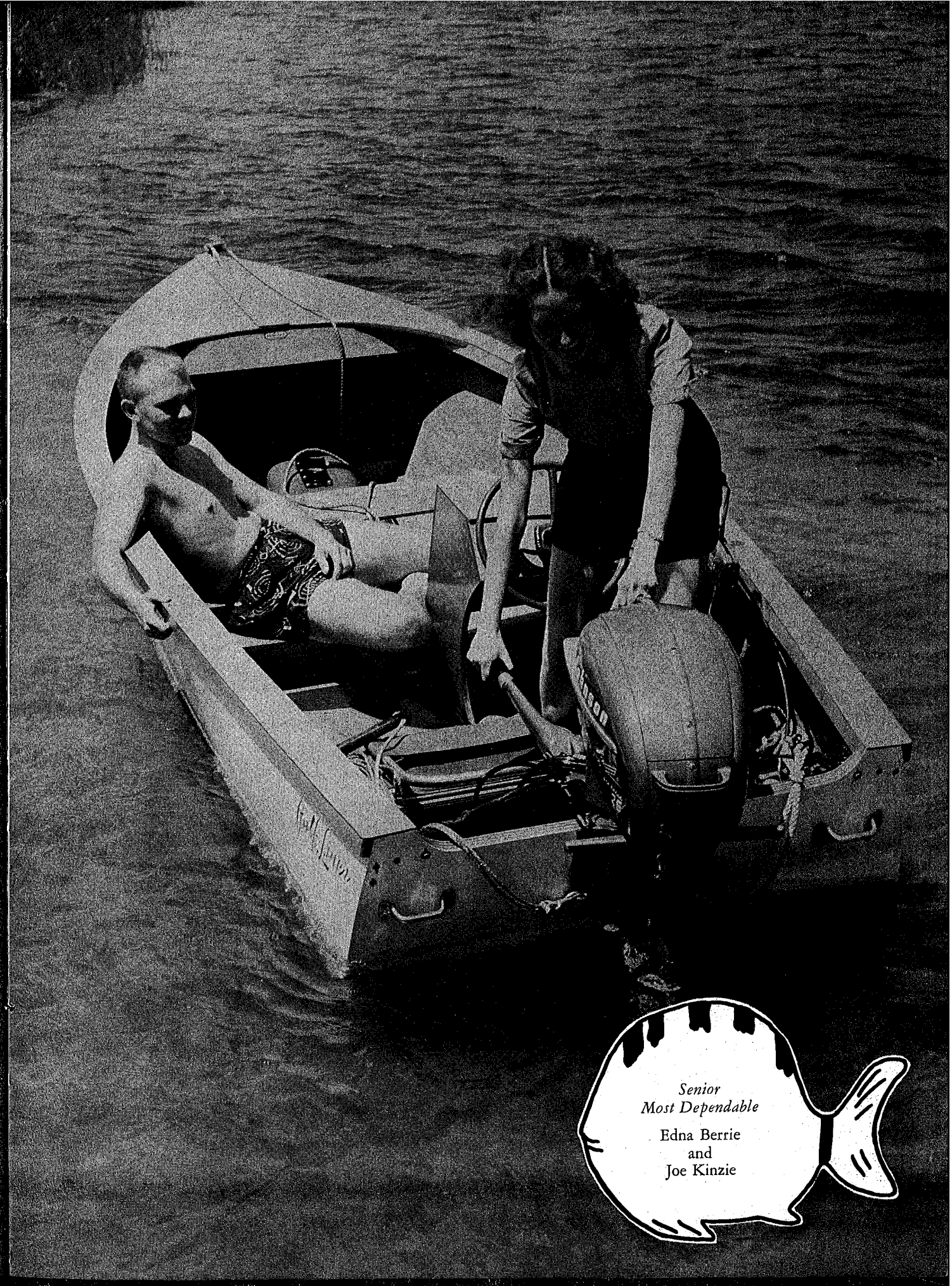

*Senior
Most Dependable*
Edna Berrie
and
Joe Kinzie

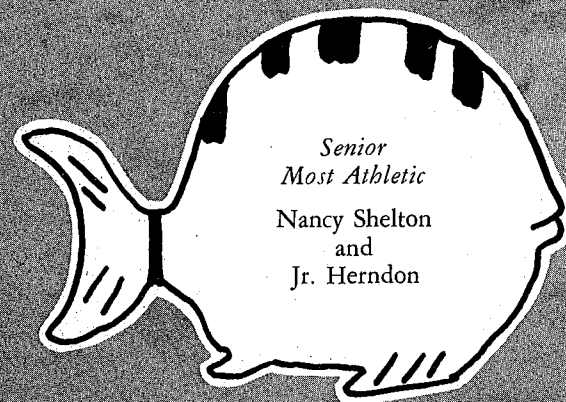
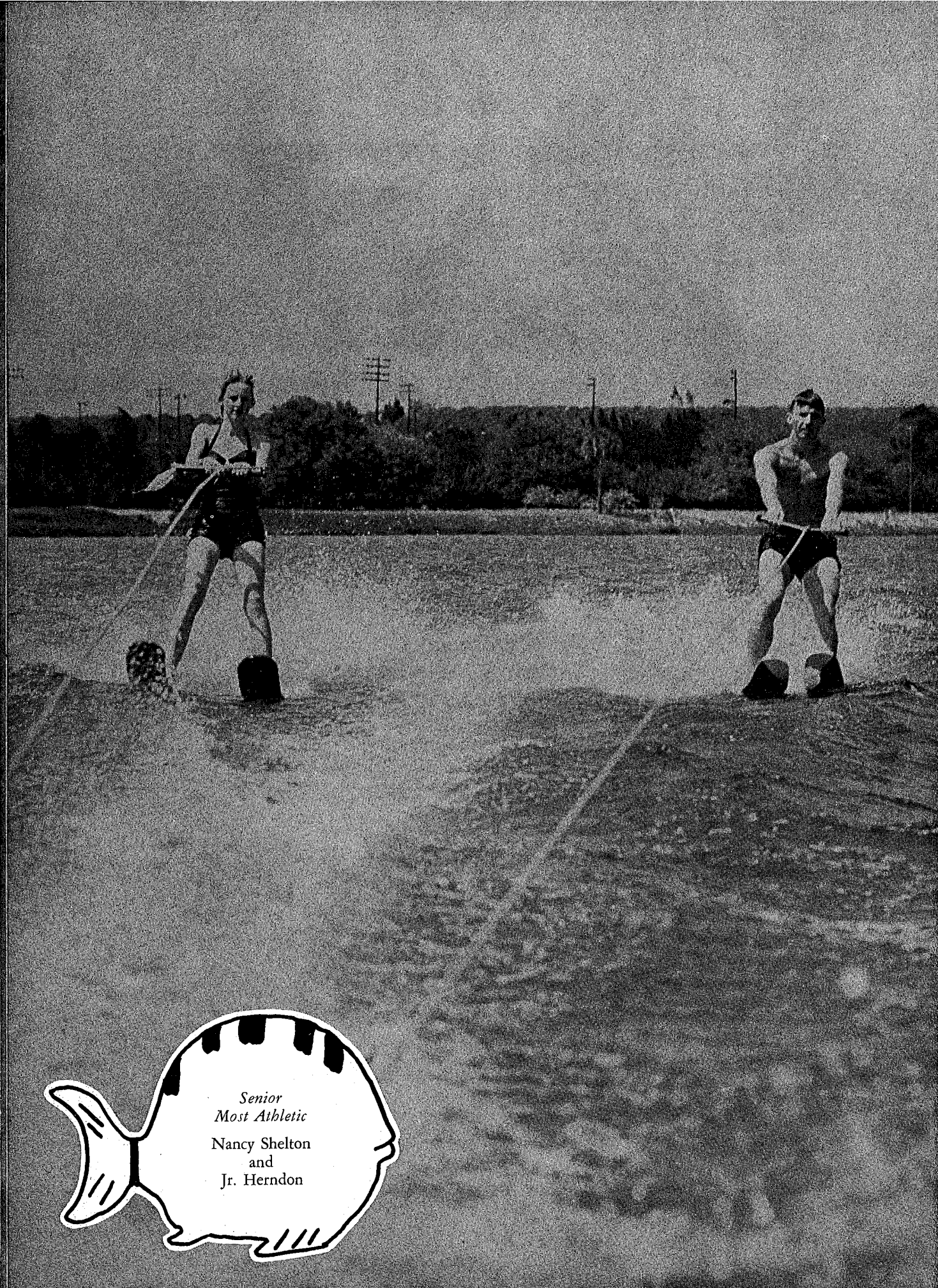

*Senior
Most Athletic*
Nancy Shelton
and
Jr. Herndon

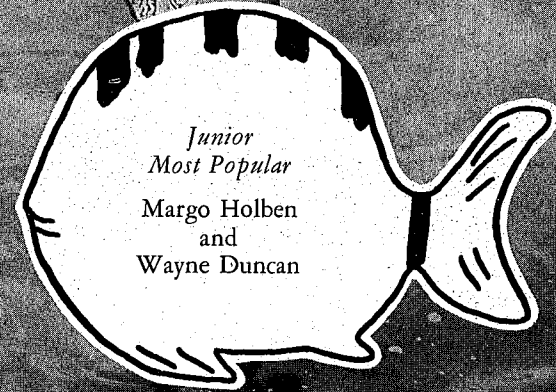
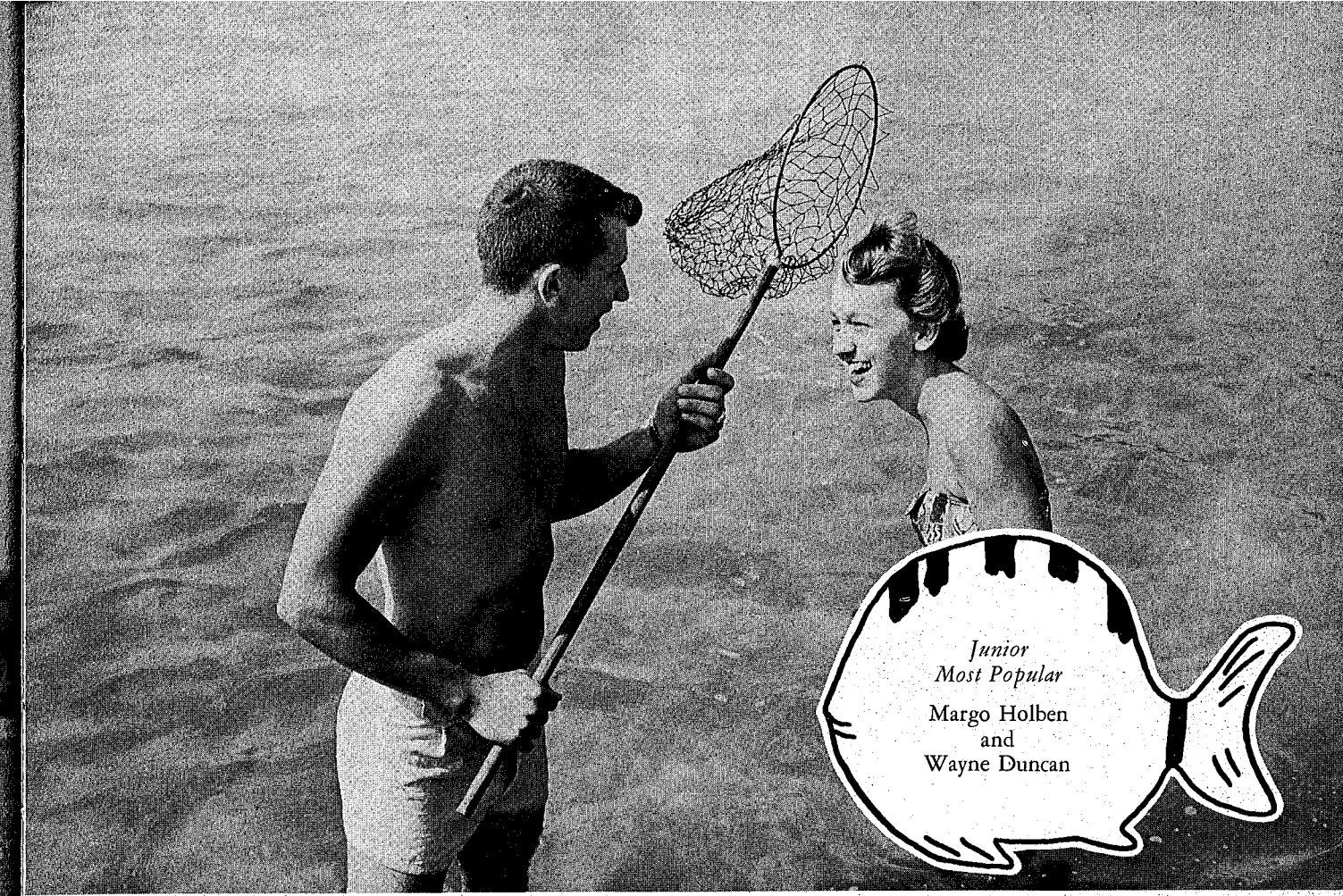

*Junior
Most Popular*
Margo Holben
and
Wayne Duncan

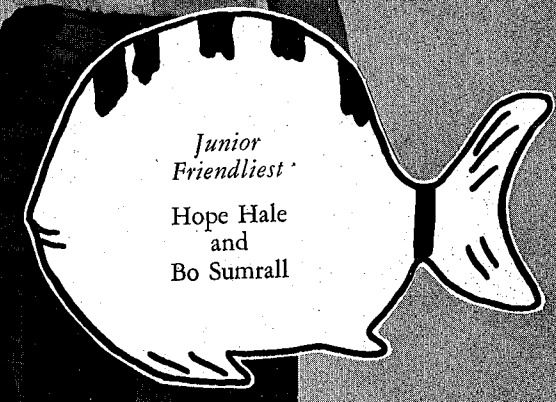

*Junior
Friendliest*
Hope Hale
and
Bo Sumrall

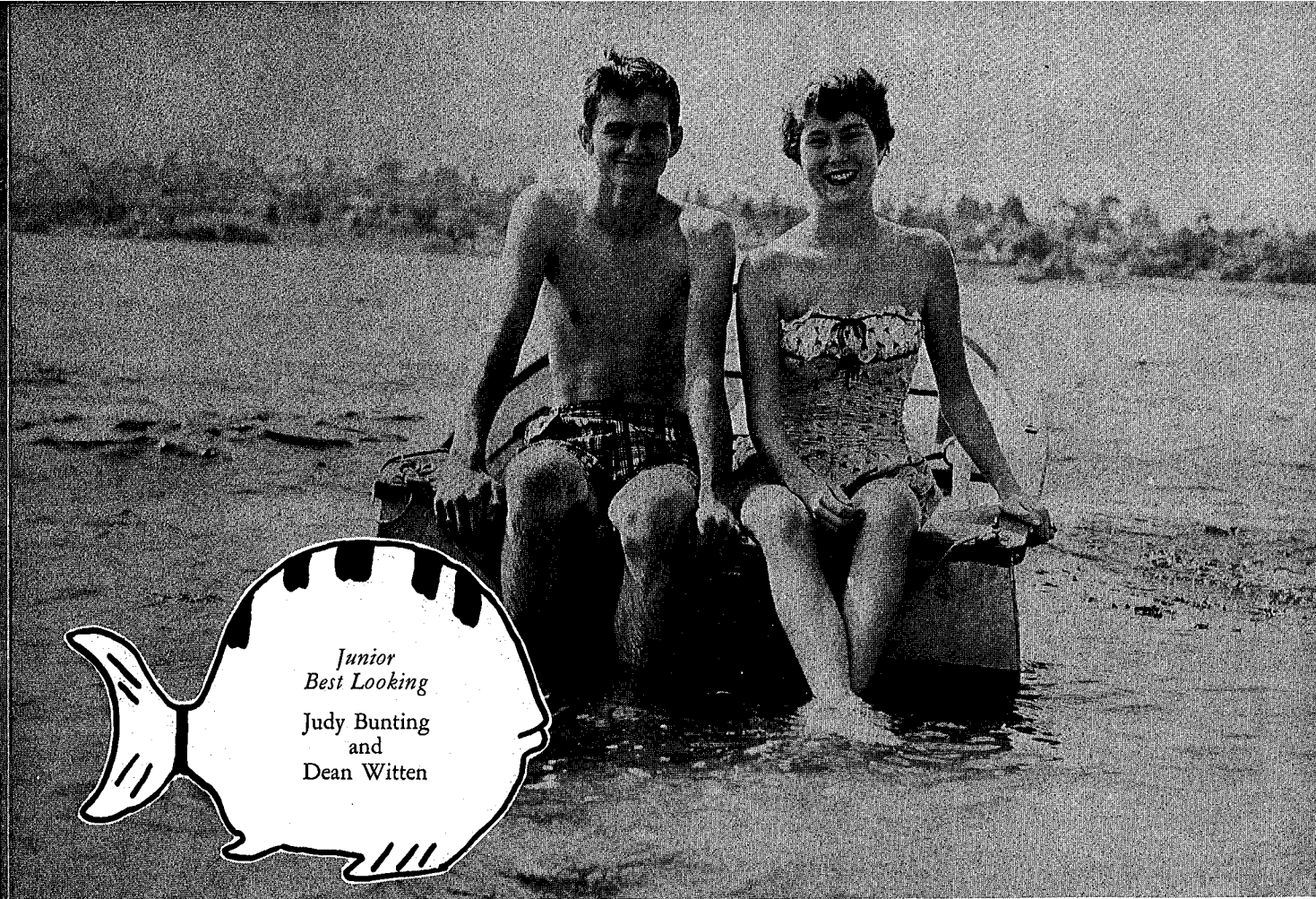

*Junior
Best Looking*
Judy Bunting
and
Dean Witten

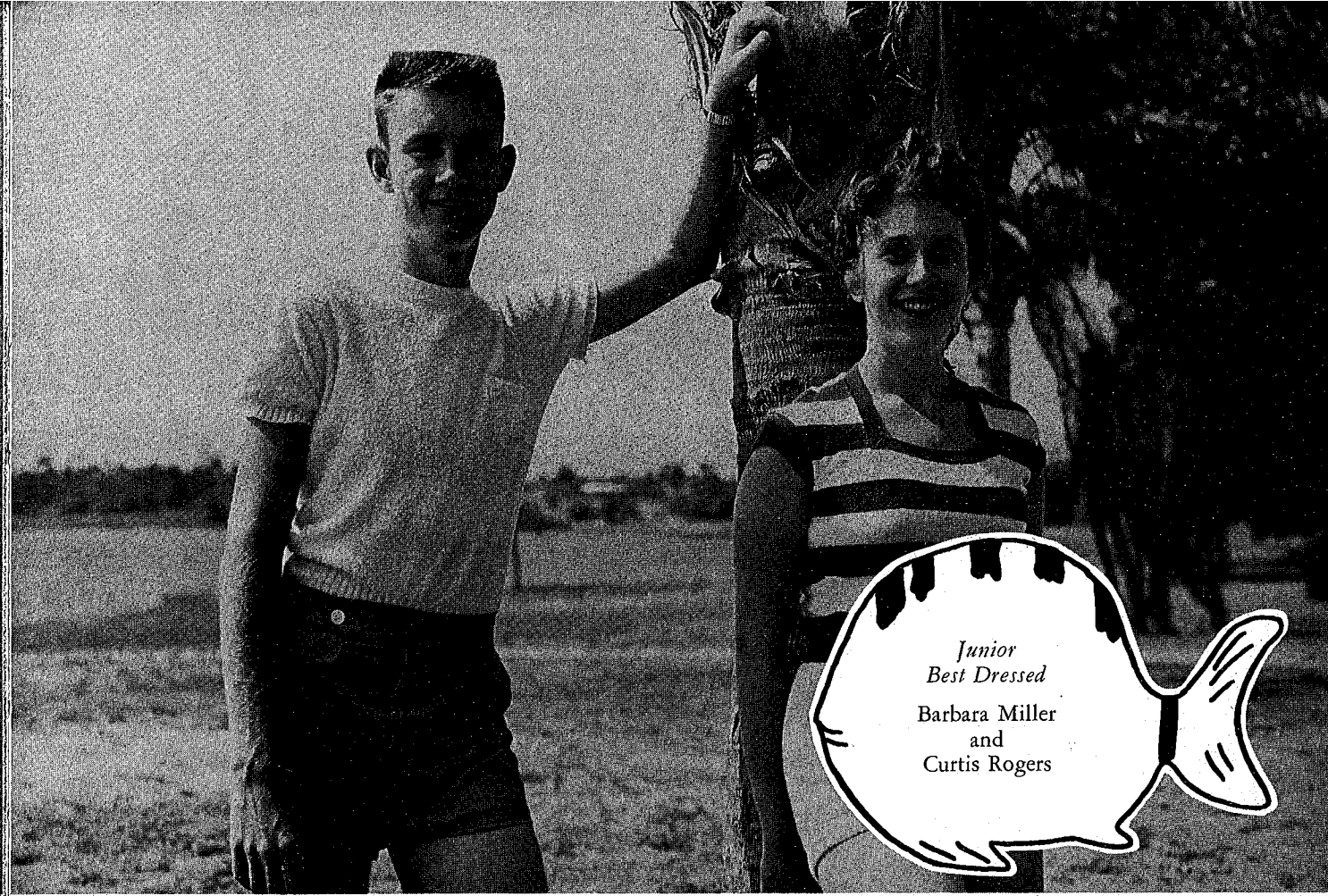

*Junior
Best Dressed*
Barbara Miller
and
Curtis Rogers

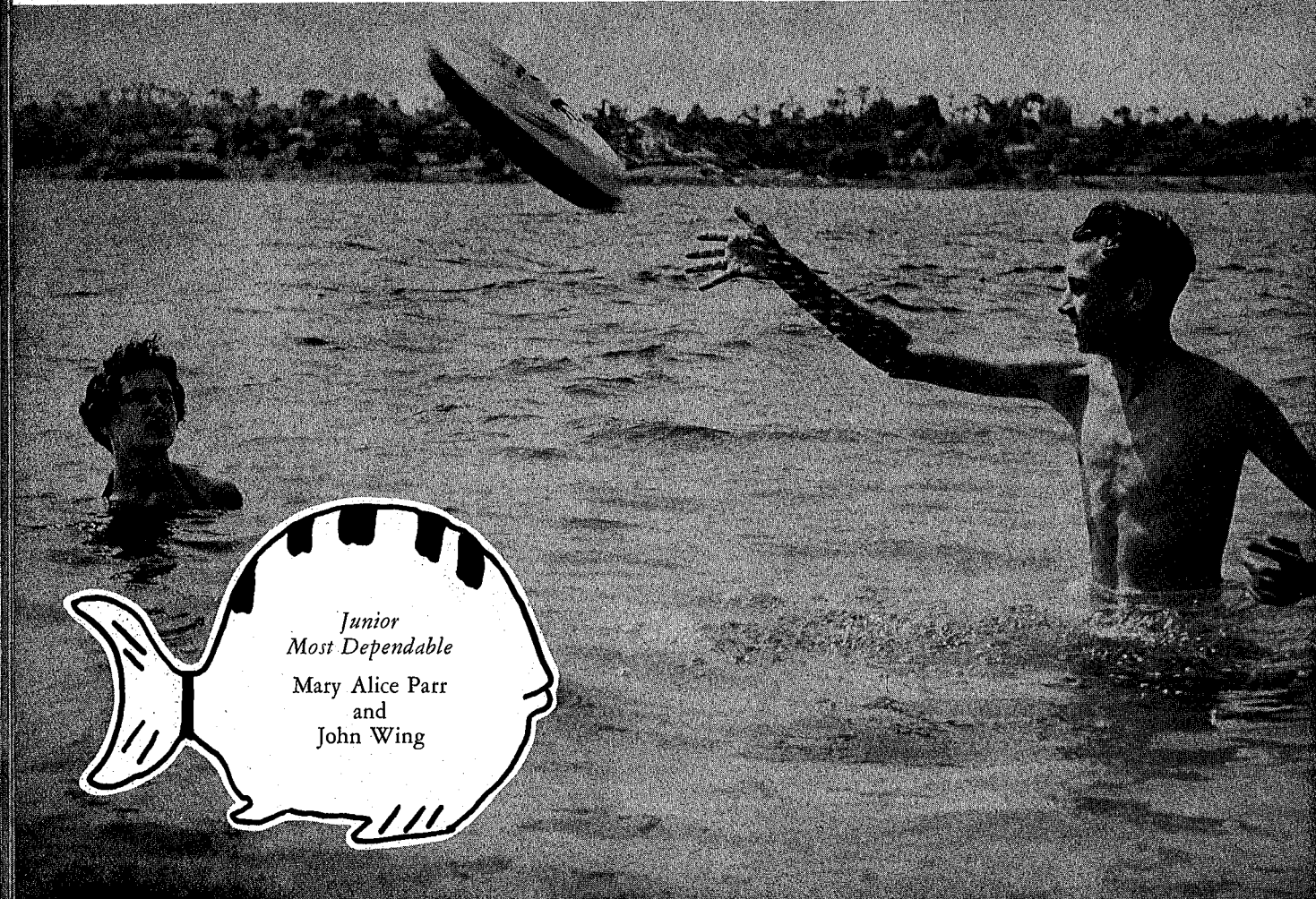

*Junior
Most Dependable*
Mary Alice Parr
and
John Wing

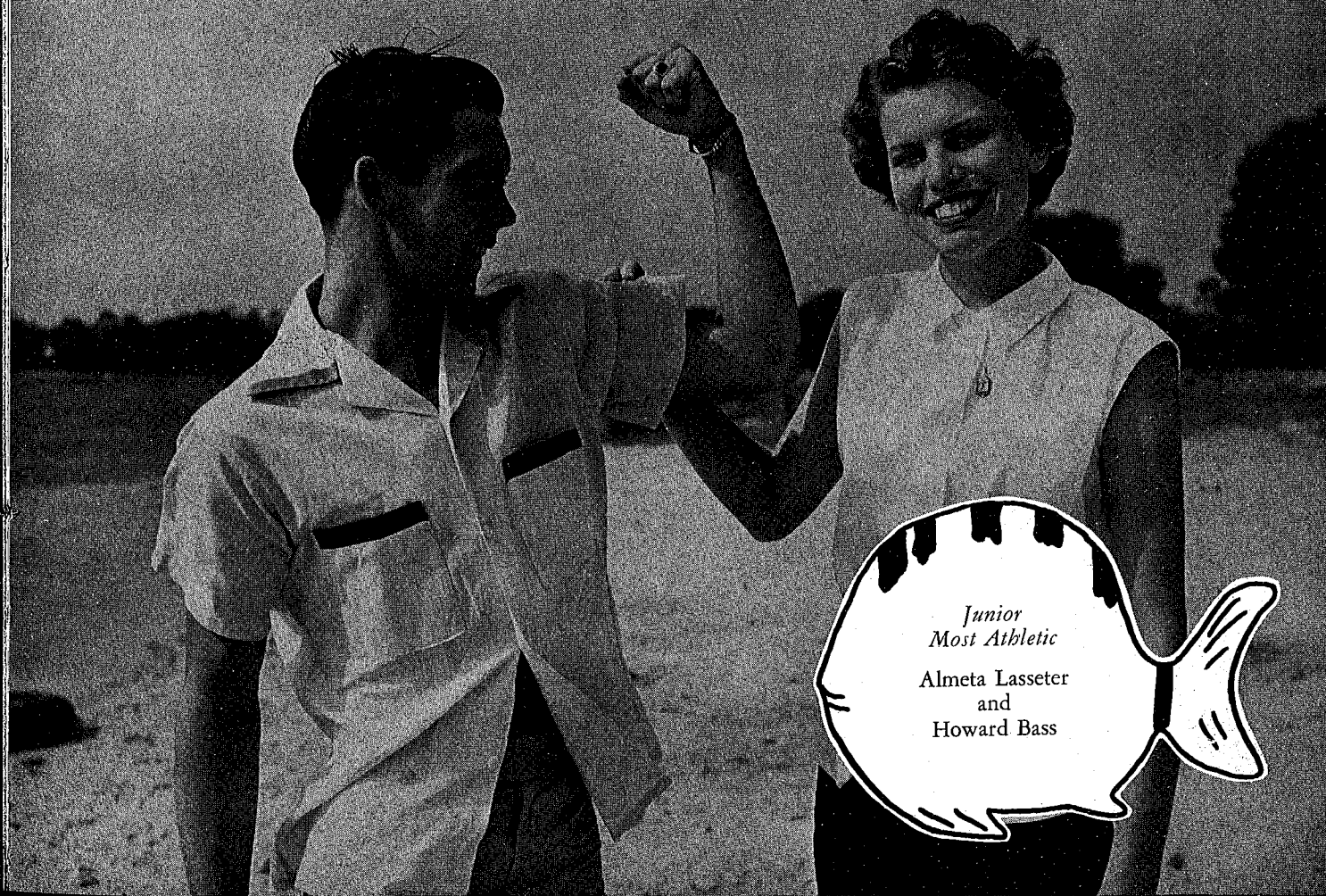

*Junior
Most Athletic*
Almeta Lasseter
and
Howard Bass

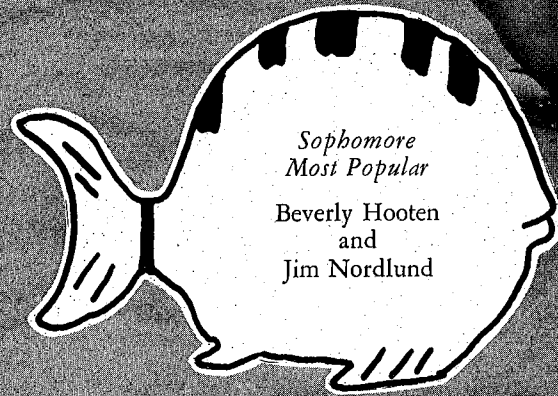
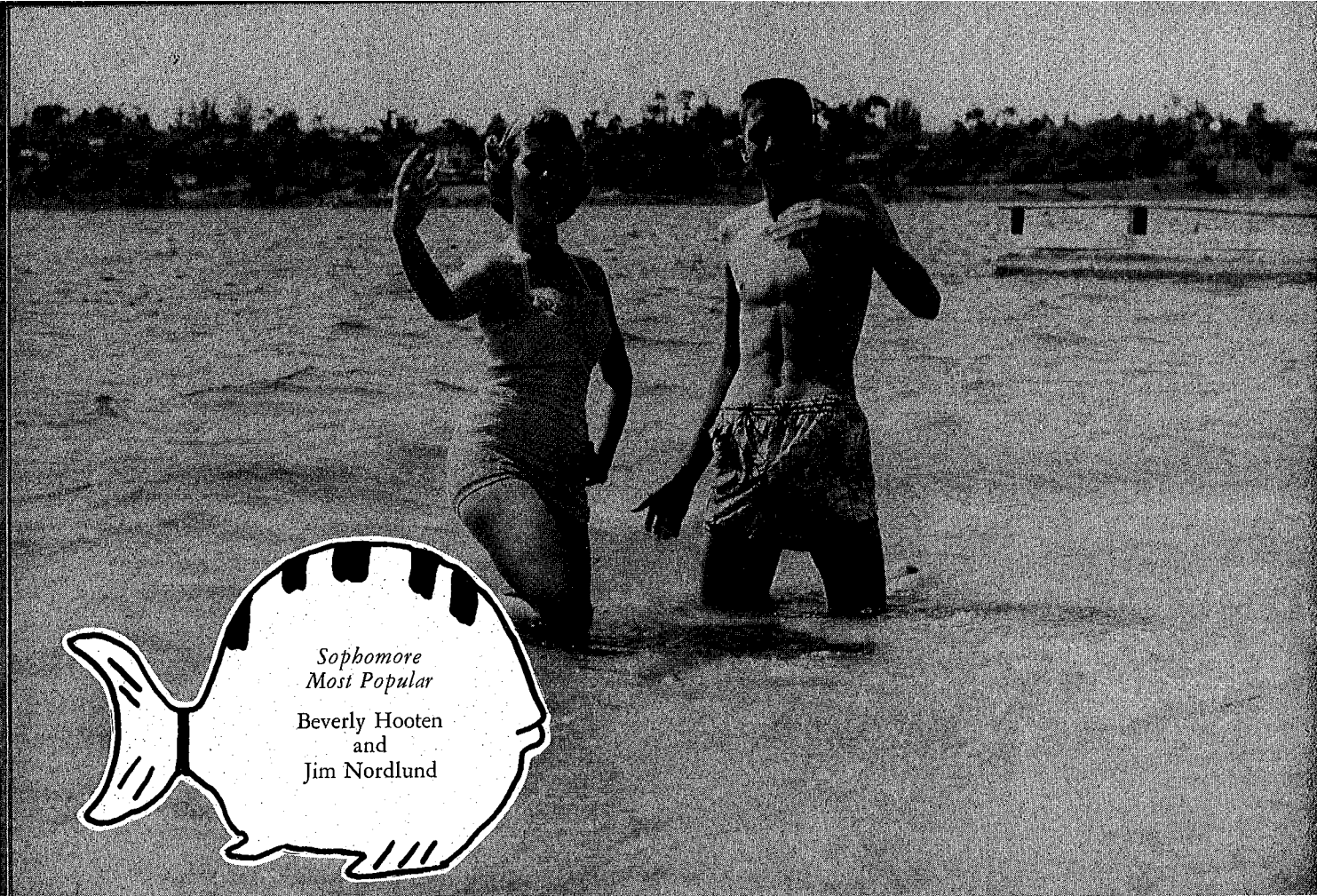

*Sophomore
Most Popular*
Beverly Hooten
and
Jim Nordlund

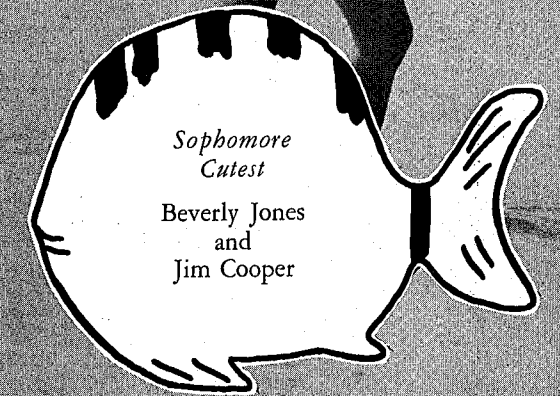
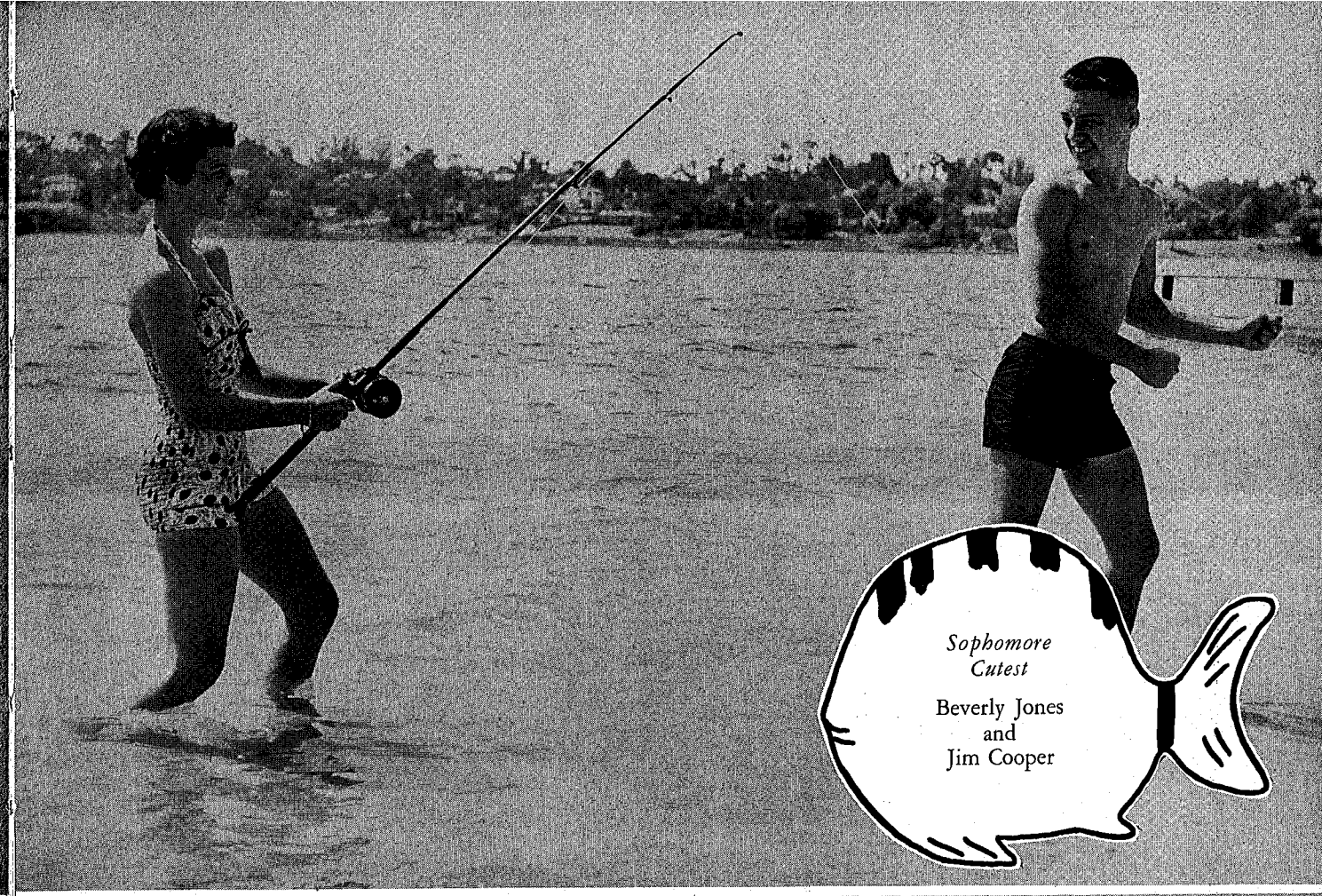

*Sophomore
Cutest*
Beverly Jones
and
Jim Cooper



*Sophomore
Wittiest*
Alma Hale
and
Ashton Tomlinson

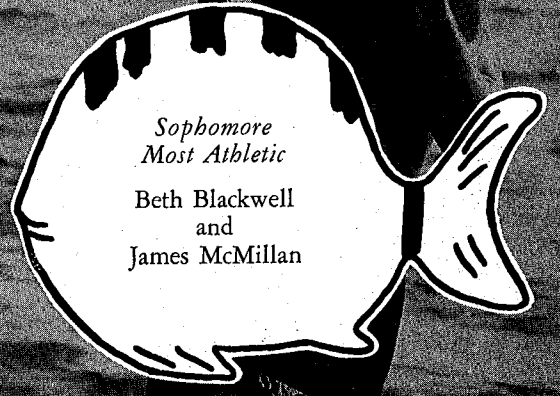
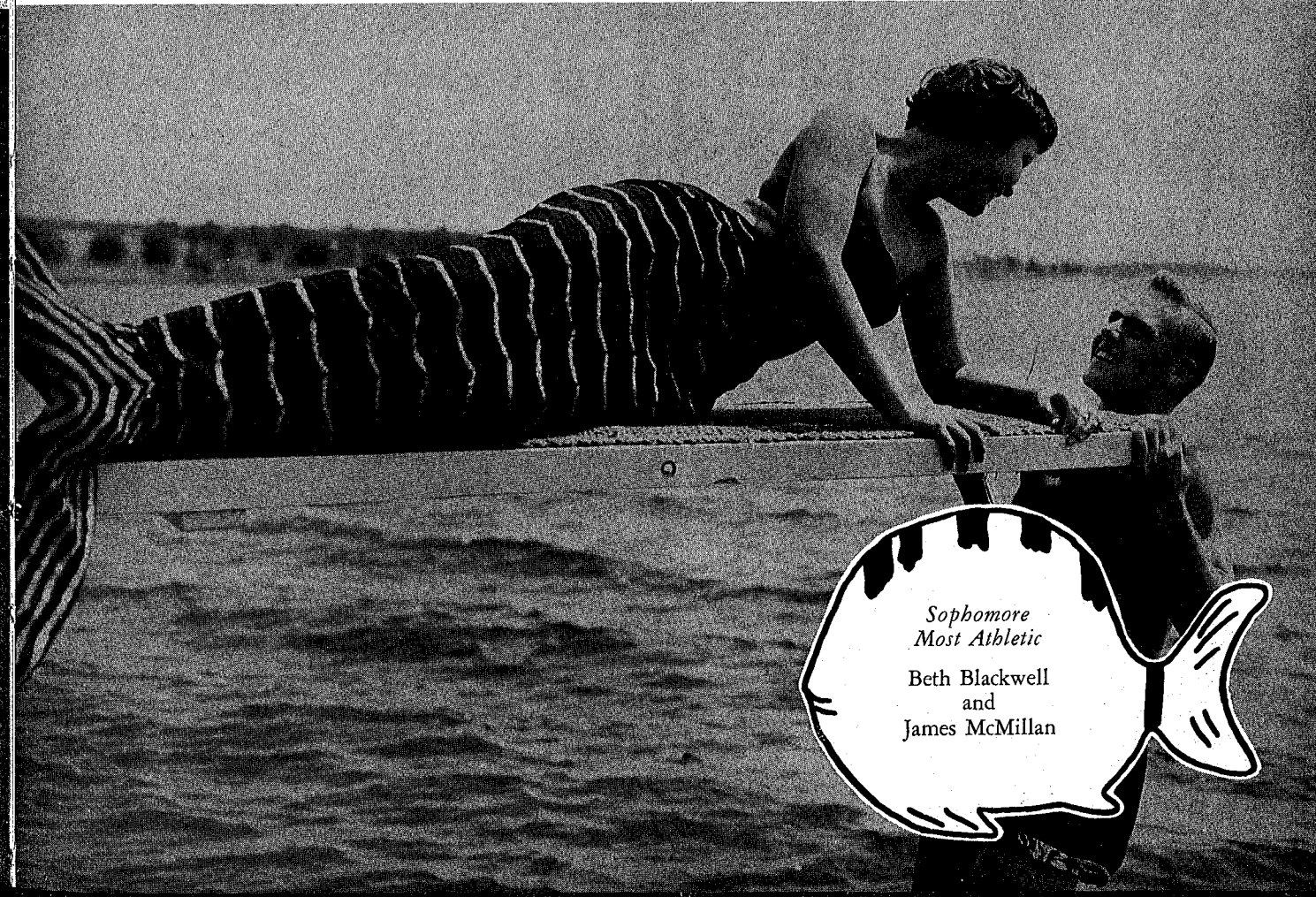

*Sophomore
Most Athletic*
Beth Blackwell
and
James McMillan

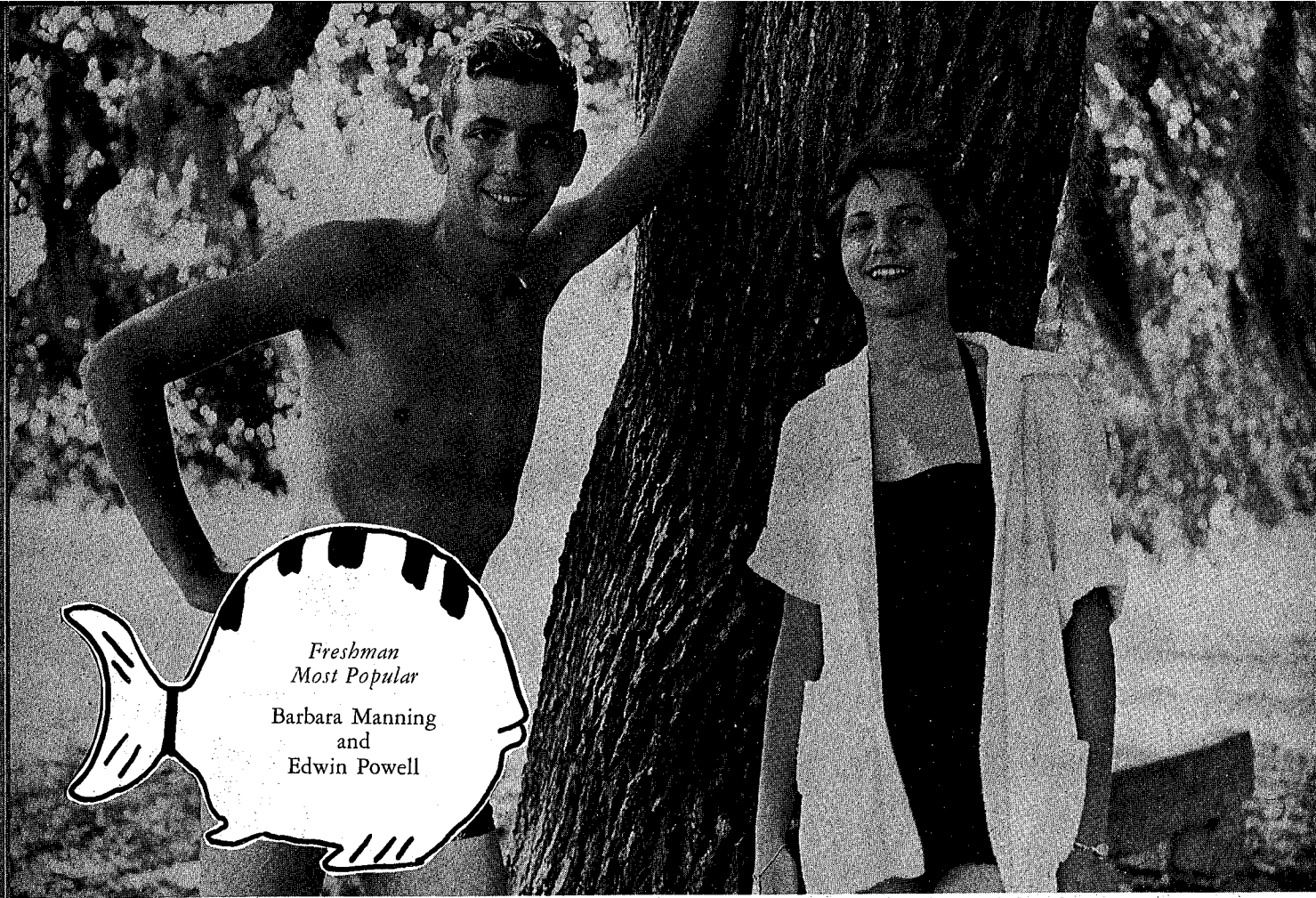

*Freshman
Most Popular*
Barbara Manning
and
Edwin Powell

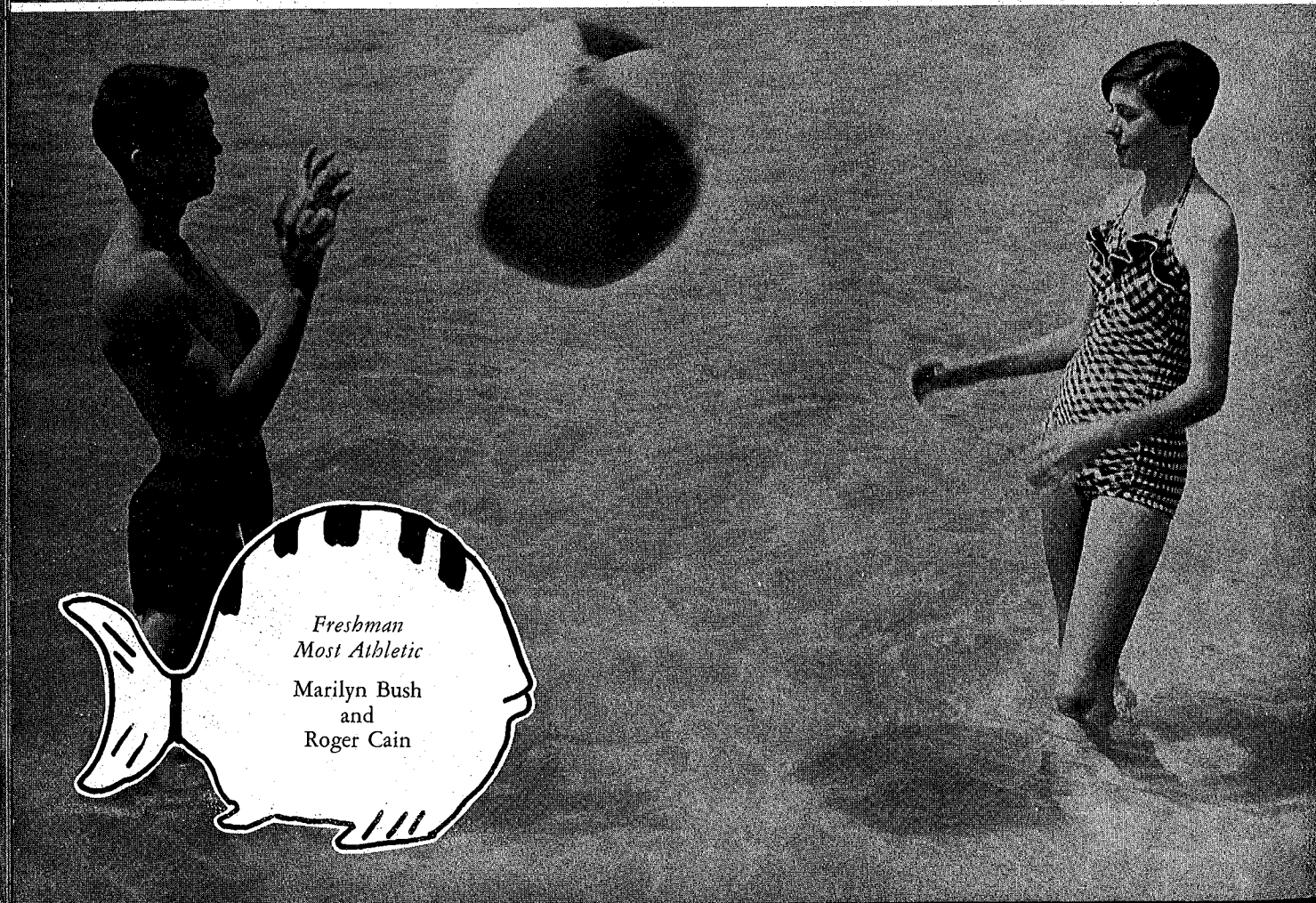

*Freshman
Most Athletic*
Marilyn Bush
and
Roger Cain

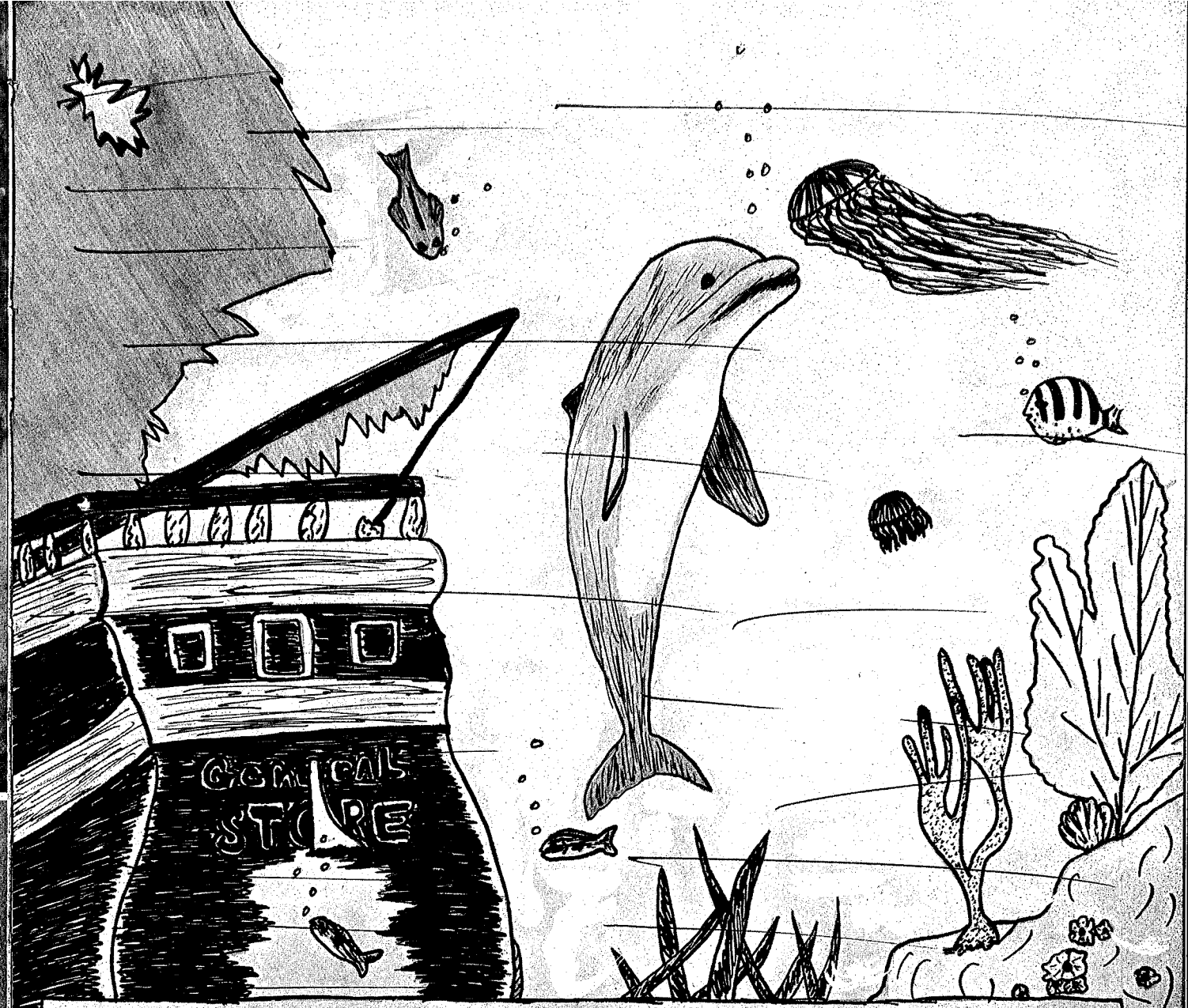

ADVERTISEMENTS

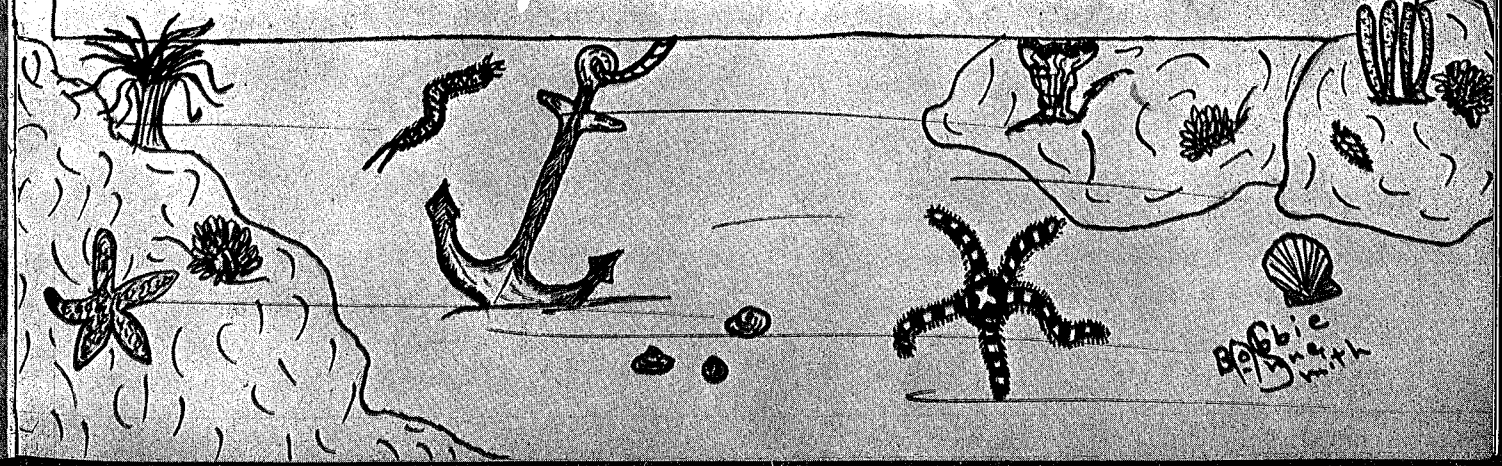



**DOUGLASS B. BULLARD
INSURANCE AGENCY**

Doug Bullard Lynette Harris

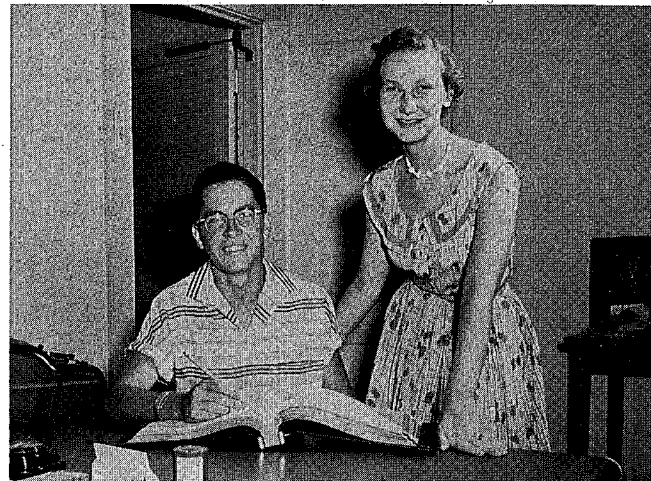

BULLARD & SPROTT, INC.

David Bullard Goloria Moran

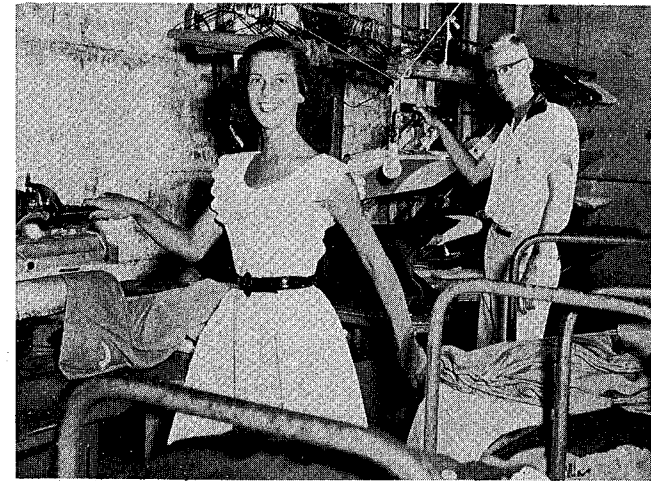

LONG'S DRY CLEANERS

Sylvia Mann Bob Harris

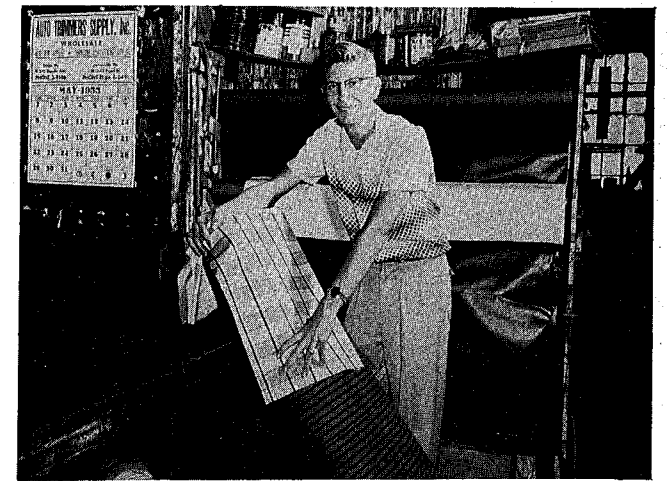

**W. H. MORAN AUTO
PAINTING & BODY WORKS**

Bill Hilker



ELLIS DRUG CO.

Jim Nordlund Jill Fischer



THE SHELL SHOP

Donnie Simmons Margaret Rupp



FREEZ-ETTE DRIVE IN

Left to right: Jim Nordlund, Danny May,
Dean Witten, David Albritton, Jimmie Mc-
Millan, Donald Elliotte, Homer Knizley.



LEE A. WHEELER, JR., INSURANCE

Laura Smith Bernard Bradley



SIMMONS SPORT SHOP

Frances Lasseter Wayne Duncan

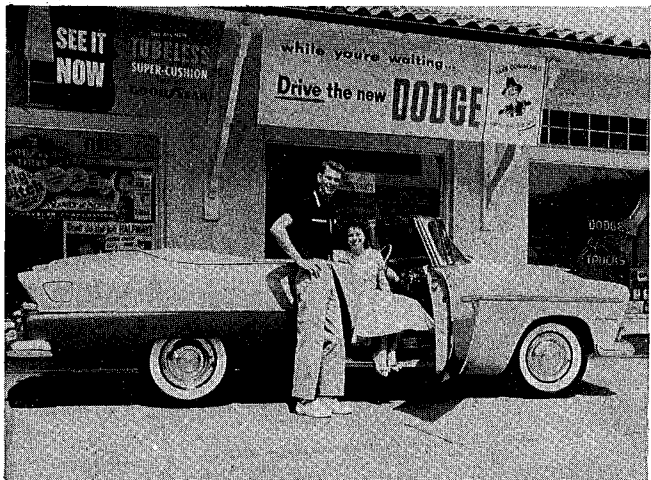

WHITFIELD MOTORS, INC.

George Whitfield Faye Mathis



WALES FURNITURE CO.

Darlene Howell Sam Simerly



LANE TELEVISION SALES

Ralph Hartley Barbara Harrison



LAKE WALES STATE BANK

Tom Kenney Margaret Stanley



WARD'S WOMEN'S WEAR

Linda Heath, Jeanette Chandler, Wanda Rucks



FRIEDLANDER'S DEPT. STORE

Puddin' Balliett Travis Rogers



FORT ELECTRIC CO.

Dewey Buxton Mary Connor



STATE THEATRE

Helen Connelly Claude Beasley



FLORIDA POWER CORP.

Kitty Doyle John Wing

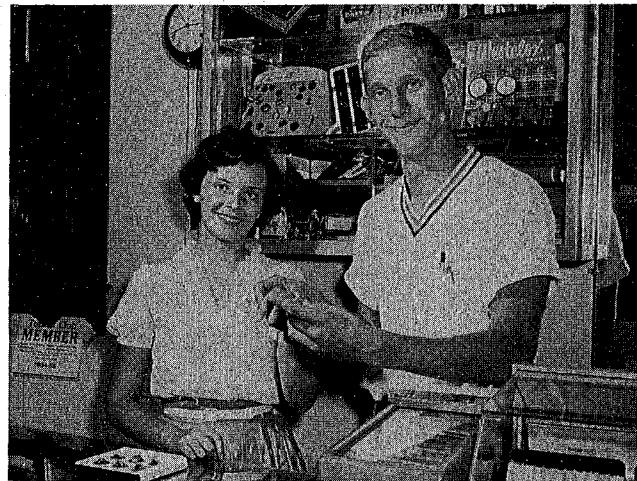

SHELTON JEWELERS

Bernadette Archambault Billy Roth



WESTERN AUTO ASSOCIATE STORE

Louise Franklin Grace Kline

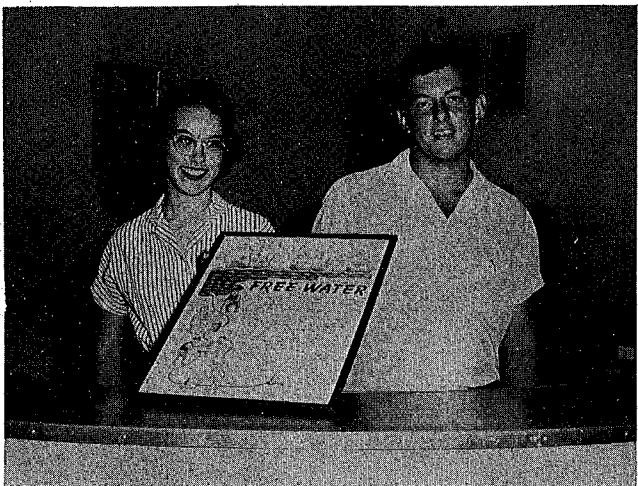

FLORIDA UTILITIES CORP.

Mary Gray Kinzie Donald Bryan

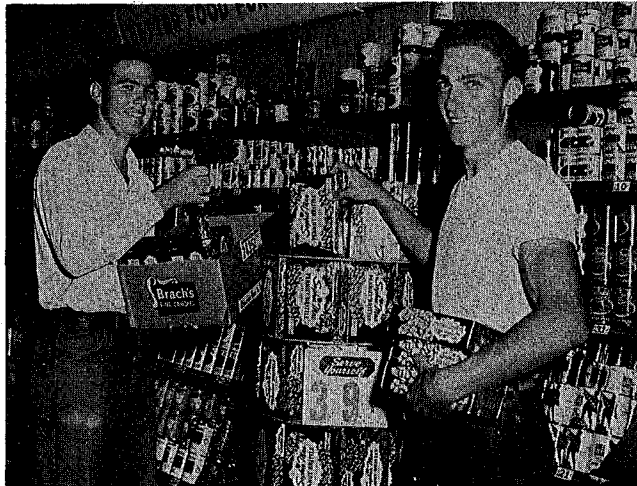

PUBLIX FOOD STORE

Jerome Stewart Bill Turluck



FLORIDA CAB CO.

Sonny Howell

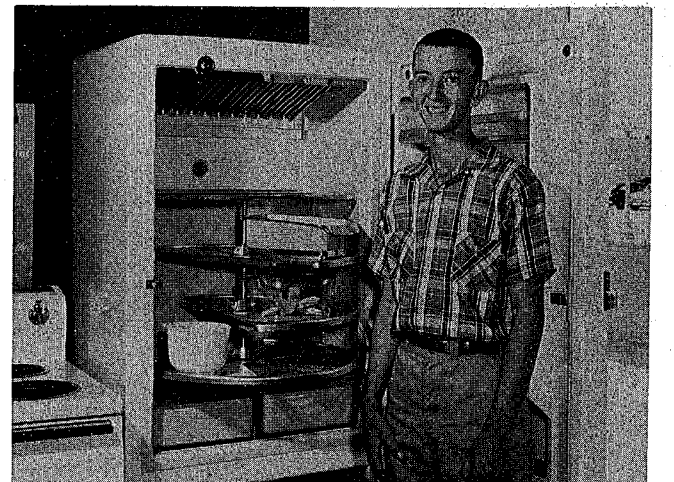

BROCK - ALBRITTON & CO.

David Albritton



BLUE HERON

Joan Liggett



THE ALTHEA SHOP

Laura Smith Nancy Shelton



GEORGE WILLIAMSON, INC.

Verna Yeomans, Johanna Meier, Kaye Don Harris
Donald Webb



TYLER'S OFFICE SUPPLY

Beverly Hooten Bud McGill



RIDGE DRUG STORE

Sonja Holmes Pete Batten



**PETTIGREW - BRYAN & THOMPSON
REALTORS**

Anne Stuart Gooch Sam Barranco



MORSE PHOTO SERVICE

Verna Lou Nevills Tommy Jones



SIMMONS JEWELRY

Martha Harter Joe Kinzie



COTTON McVAY INSURANCE

Diane Pugh Jim Bowen



CARLTON'S FLOWERS

Janyce Hobkirk Larry Hobkirk



MURRAY'S PHARMACY

Dolores Mann Bo Sumrall

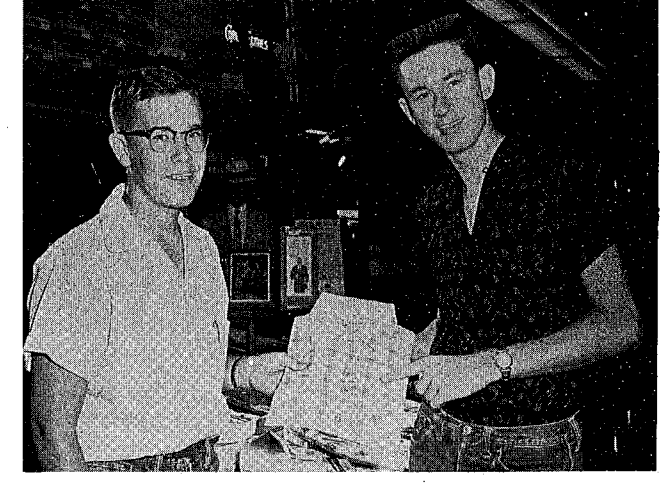

THE MEN'S SHOP

Jim Scaggs Curtis Rogers

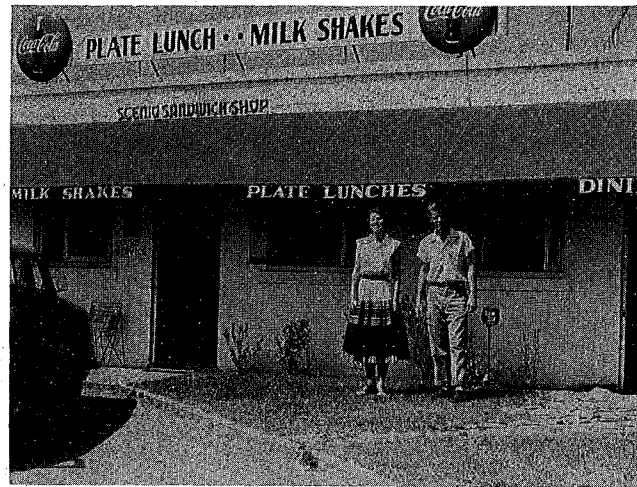

SCENIC SANDWICH SHOP
Almeta Lasseter Tommy Jones

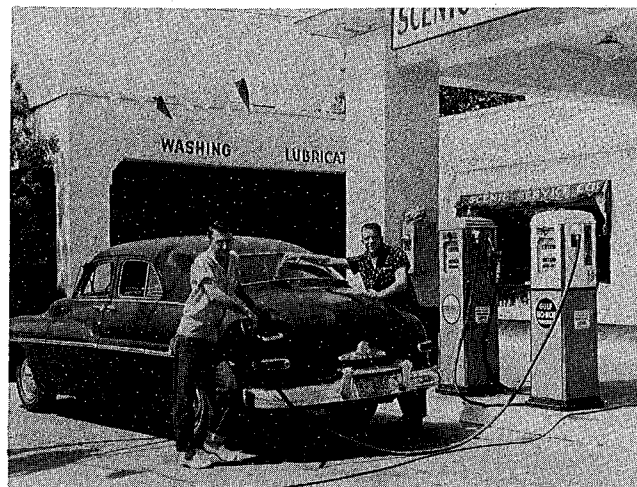

SCENIC SERVICE CO.
Billy Acree Fred Shinn



SUTTON'S RESTAURANT
Diane Pugh Laura Smith Shirley Sutton
Joan Williams



PRATHER'S LAUNDRY & DRY CLEANING
Patsy Hartsfield Donnie Houk



F. C. BUCHANAN
Voncille Robbins Jay Buchanan



**SHERMAN'S
FIRESTONE STATION**
Pat Shirey Sonny Howell

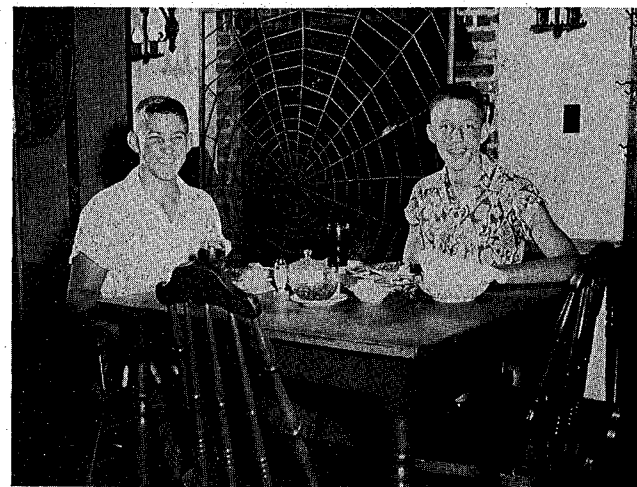

BARNEY'S RESTAURANT
Jerry Gilbreath Joe Moody



**JOHNSON-TILLMAN
INC.**
Nyle Bowman Larry Robinson



ERMA'S BEAUTY SHOP
Helen Green Peggy Arthur



EDNA'S FLOWER SHOP
Betty Sue Busbee Howard Marloew

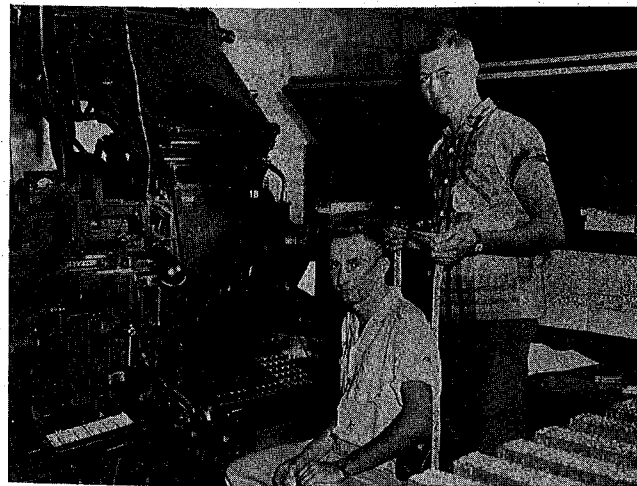

THE DAILY HIGHLANDER
Billy Anderson Roger Coppedge



MOFFETT MOTOR
Avery Coleman Bobbie Anne Smith

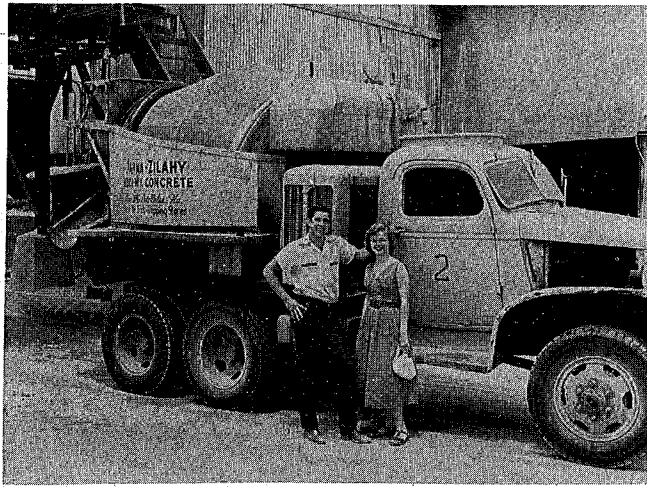

**JAHNA - ZILAHY
CONCRETE PRODUCTS, INC.**
Howard Bass Wyvetta Bolden



HIGHLANDER RESTAURANT
Donald Tucker Kathy Martin

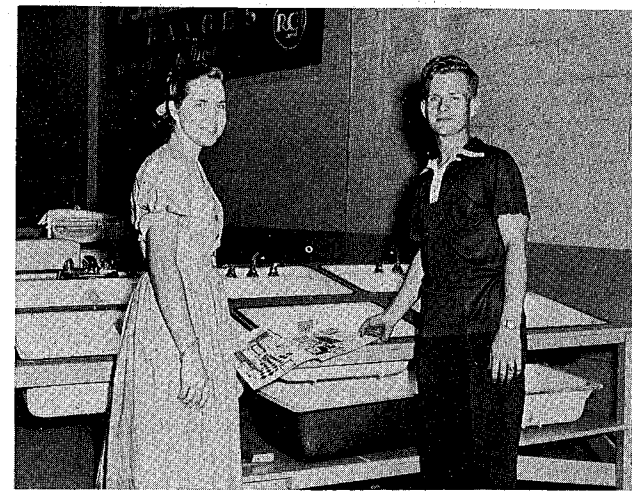

**LAKE WALES PLUMBING
CO., INC.**
Yvonne Harward John Deese



**BOB WEEKS
ELECTRIC CO.**
Bobby Weeks Bob Parker



**GRIFFIN LUMBER CO.
INC.**
Joe Smith



SKYLINE RESTAURANT
Tommy Lunsford Joyce Alligood

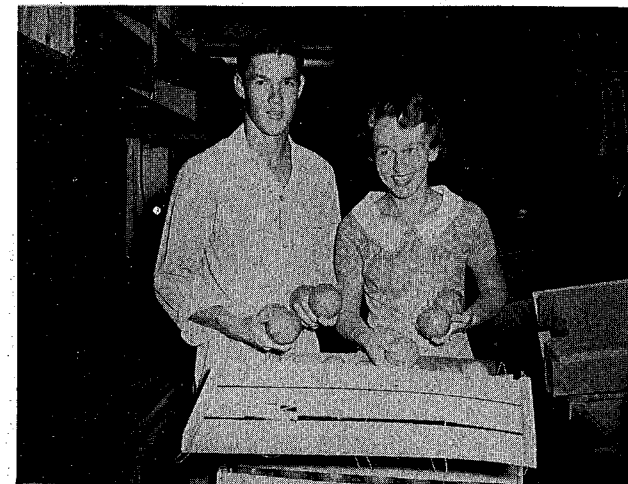

HUNT BROTHERS
Wayne Edwards Margo Holben



CAPPS LUMBER CO.
Van Capps Nancy Anderson



RIDGE FERTILIZER CO.
Gordon Stokes David Collier



**TOWNSEND SASH DOOR
AND LUMBER CO.**
Cordie Fischer Jack Townsend



RIDGE GROWERS, INC.
Sandra Razor Bill Laird

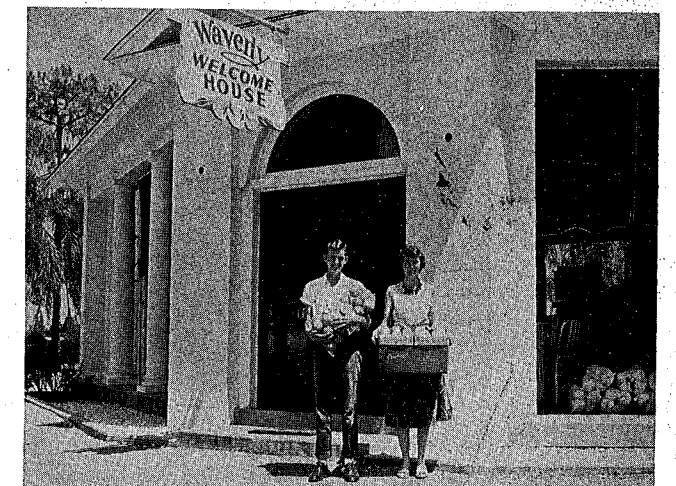

**WAVERLY GROWERS
CO-OPERATIVE**
Dean Witten Joan Williams



J-ME'S RESTAURANT
Priscilla Collier Annette Respress

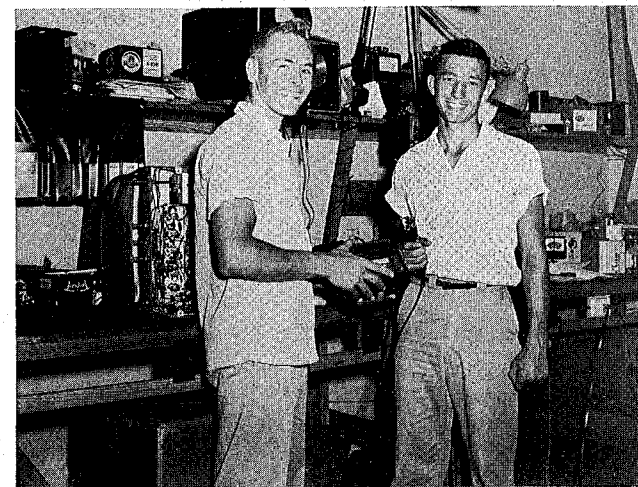

WALES TELEVISION SALES
Jimmie McMillan Jr. Herndon

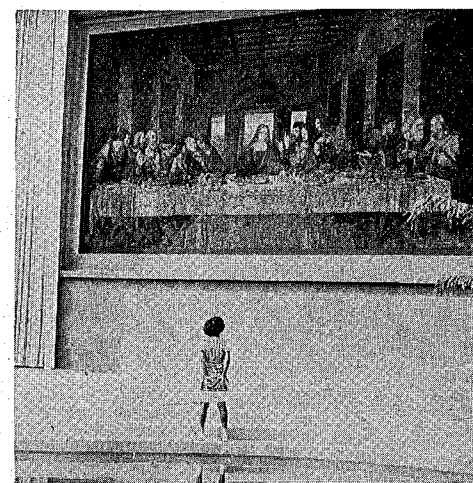

GREAT MASTERPIECE

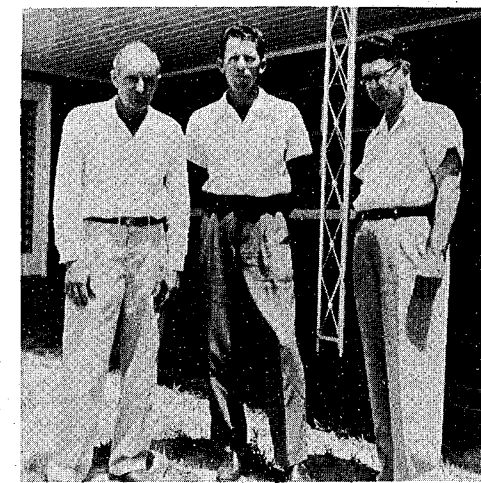

L. F. MARTIN BUILDING, INC.

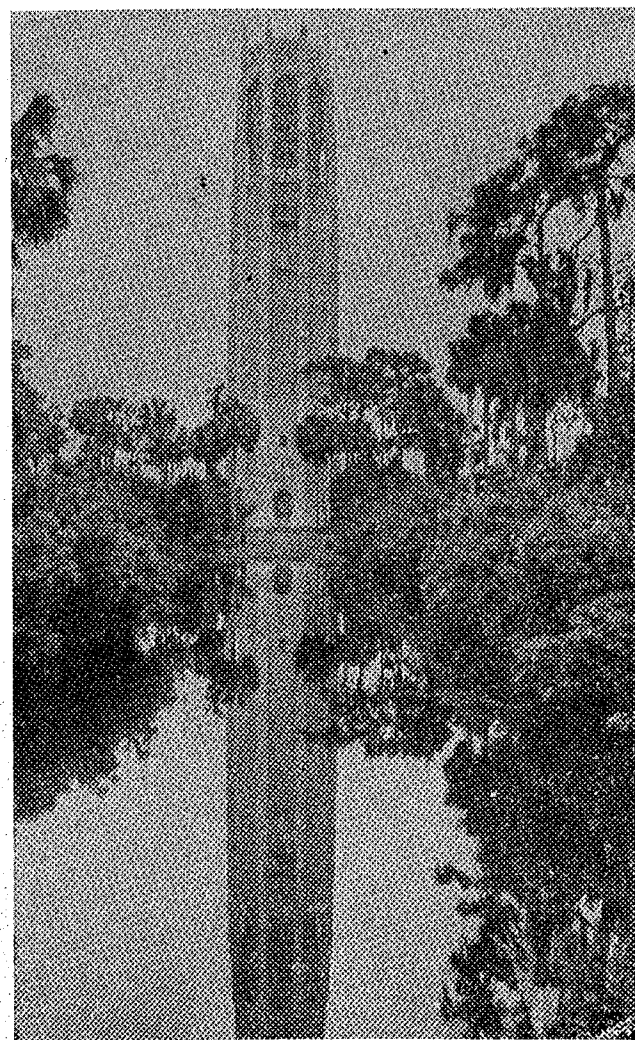

MOUNTAIN LAKE CORPORATION



SHERMAN'S FIRESTONE STORE
Pat Shirey Sonny Howell



SCHWARTZ SERVICE CO.
Kaye Don Harris Johanna Meier

**Compliments
of a
Friend**

**Compliments
of a
Friend**

**Compliments
of a
Friend**

**Compliments
of a
Friend**



Cashier and waiters in Miss Helen's Tea Room are Mrs. Lillian Kirch, Raymond Robinson, Eugene Good, David Elliotte, Kenneth Edwards, Jackie Whitman, Norman Poff, William Shirey, Mrs. Helen Young, Harald Zebuth, Paul Bowen, Johnny Mitchell, and Preston Howell.

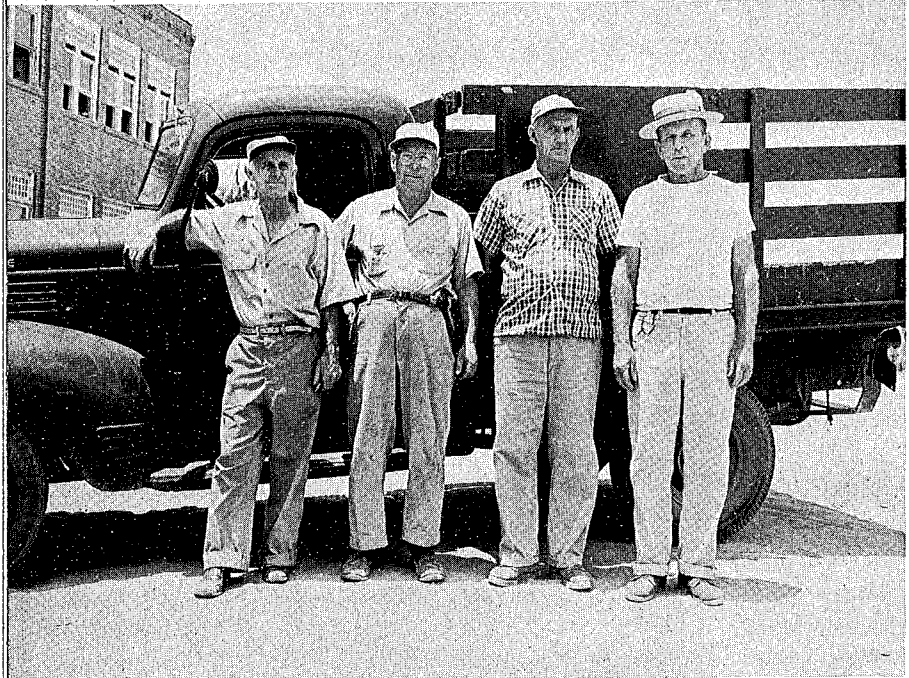
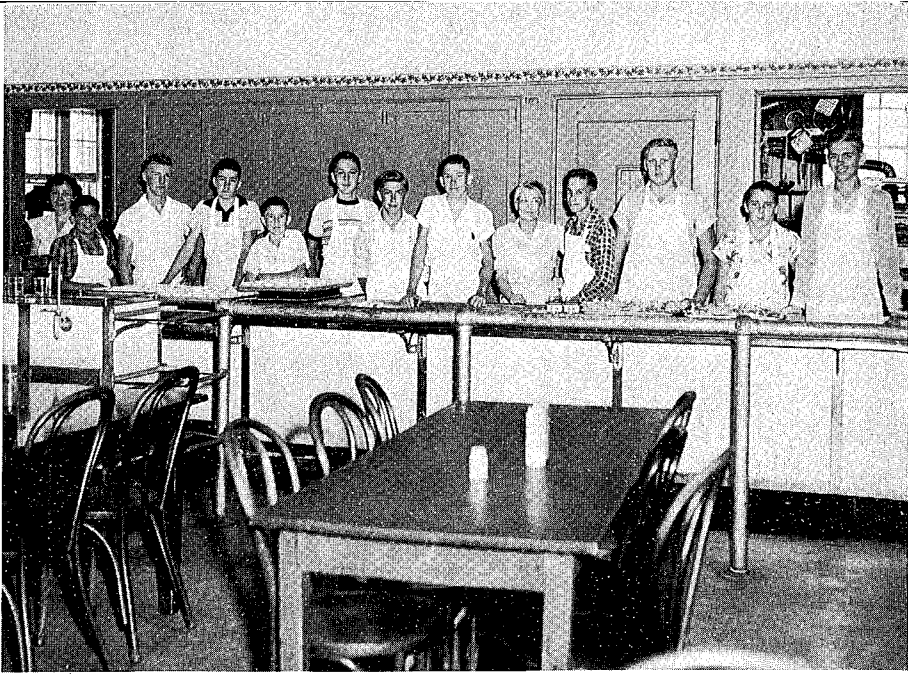

Standing beside the special delivery truck are Joe Horrox, Bror Wester, Joseph McBride, and Forest Storer, maintenance directors of L.W.H.S.

Joan Settle, Cordie Fischer, Faye Rogers, and Betty Sue Busbee engage in an exciting game of "Marujo." Mr. Joe Horrox, maintenance supervisor of Lake Wales' schools, invented the game.



John "Red" Colton
 Wyrtha Budden
 Myrtle Palmer
 Louise Franklin
 Virginia Turner
 Bob Parker
 Mary Jean Baskins
 Shirley Joiner
 Betty Lassiter
 Nyle Bowman
 Sylvia Mann
 Didane Pugh
 Trace Rline
 Peggy Arthur
 Jimmy Browning
 Joan Williams
 Bill Conson
 Ann Speland
 Pat Shirey
 and
 Sampson
 Homer Knigley
 and
 Sam Bastian
 Gene Cree
 Junior Herndon
 Gordon Hokes
 Bill Hilker
 Nancy Shelton
 Mrs. Frances Letring
 Mrs. Figgitt
 Mrs. Ann Smith
 Betty Branner
 Betty Bailey
 Claude M. Beady
 Sandra Raser
 Edna Berie Adams
 Dolores Mann
 Faye Rogers
 Faye Harris
 Gary Robinson
 Bob Weeks
 David
 Daniel
 Bill
 Ann
 Pat
 and
 Sampson
 Homer
 and
 Sam
 Gene

DAVY JONES LOCKER

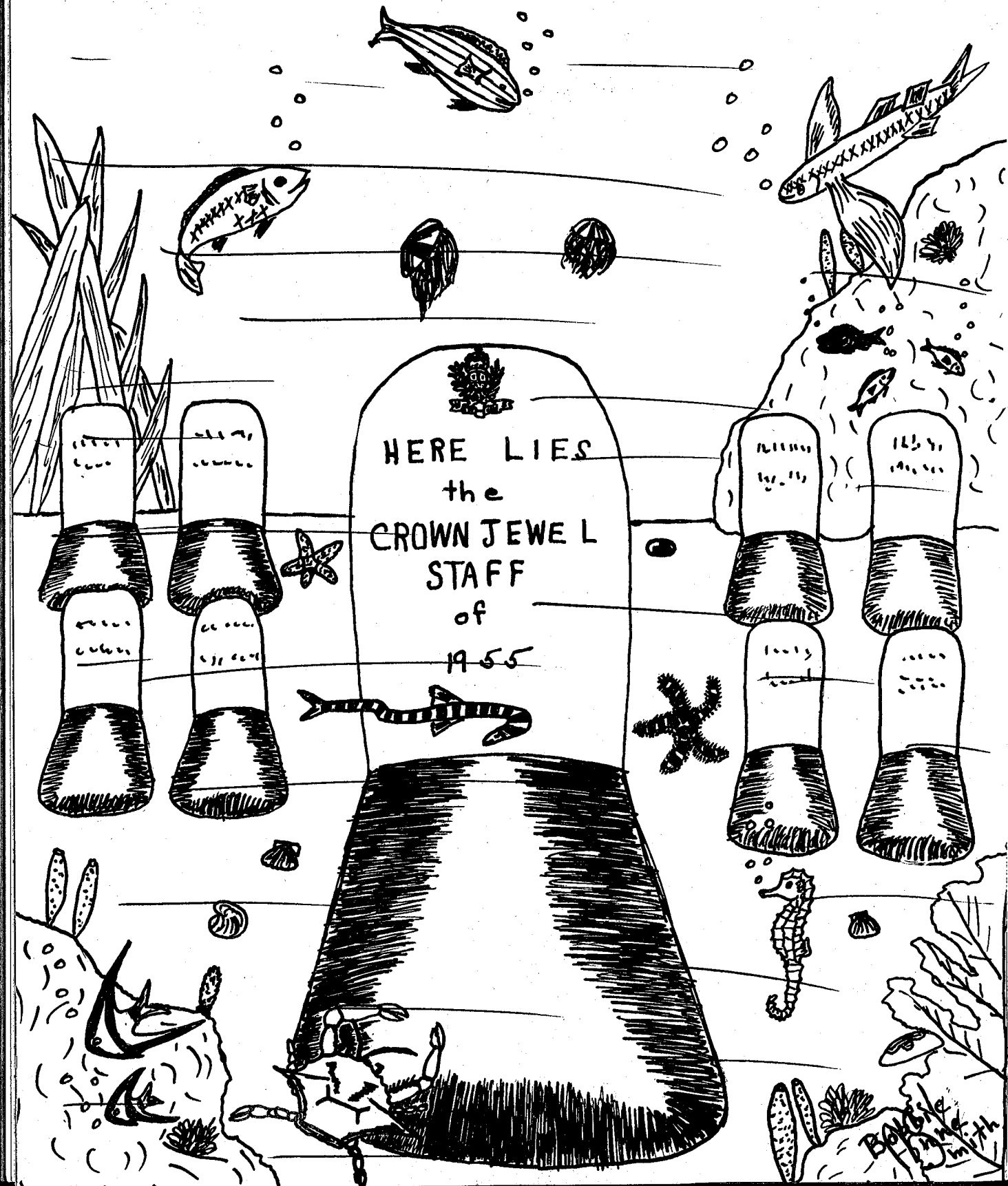

Lake Wales High School Library
Lake Wales, Florida

LAKE WALES N.S. MEDIA
81 HIGHLANDER WAY
LAKE WALES, FLORIDA 33853

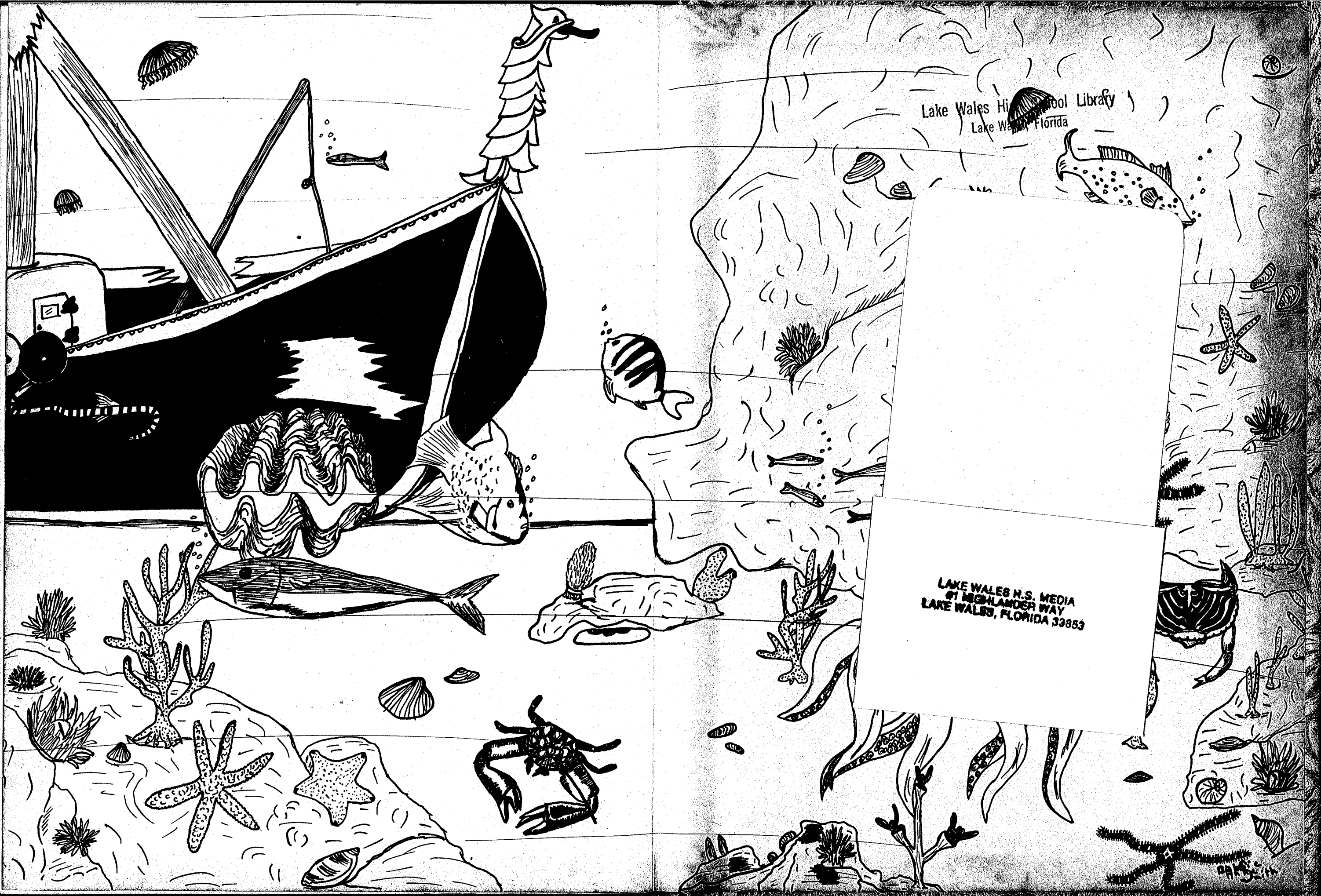

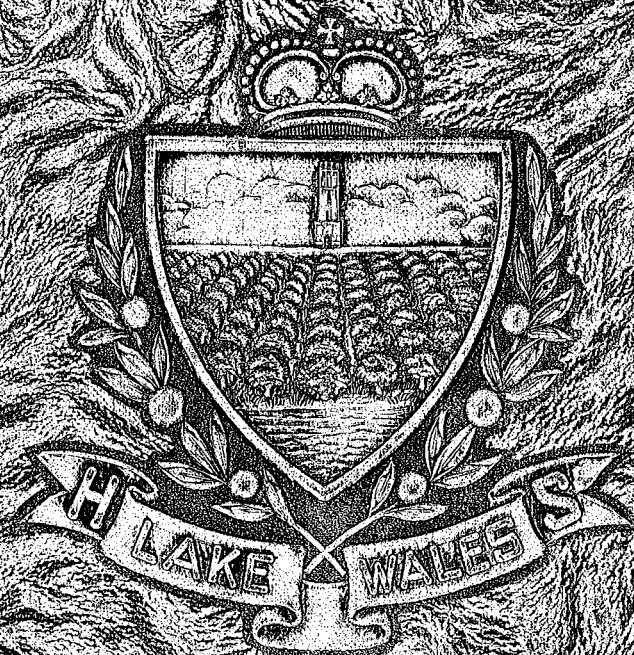

PUBLISHING CO.
WYLLAS