

Crown

Jewel

1957

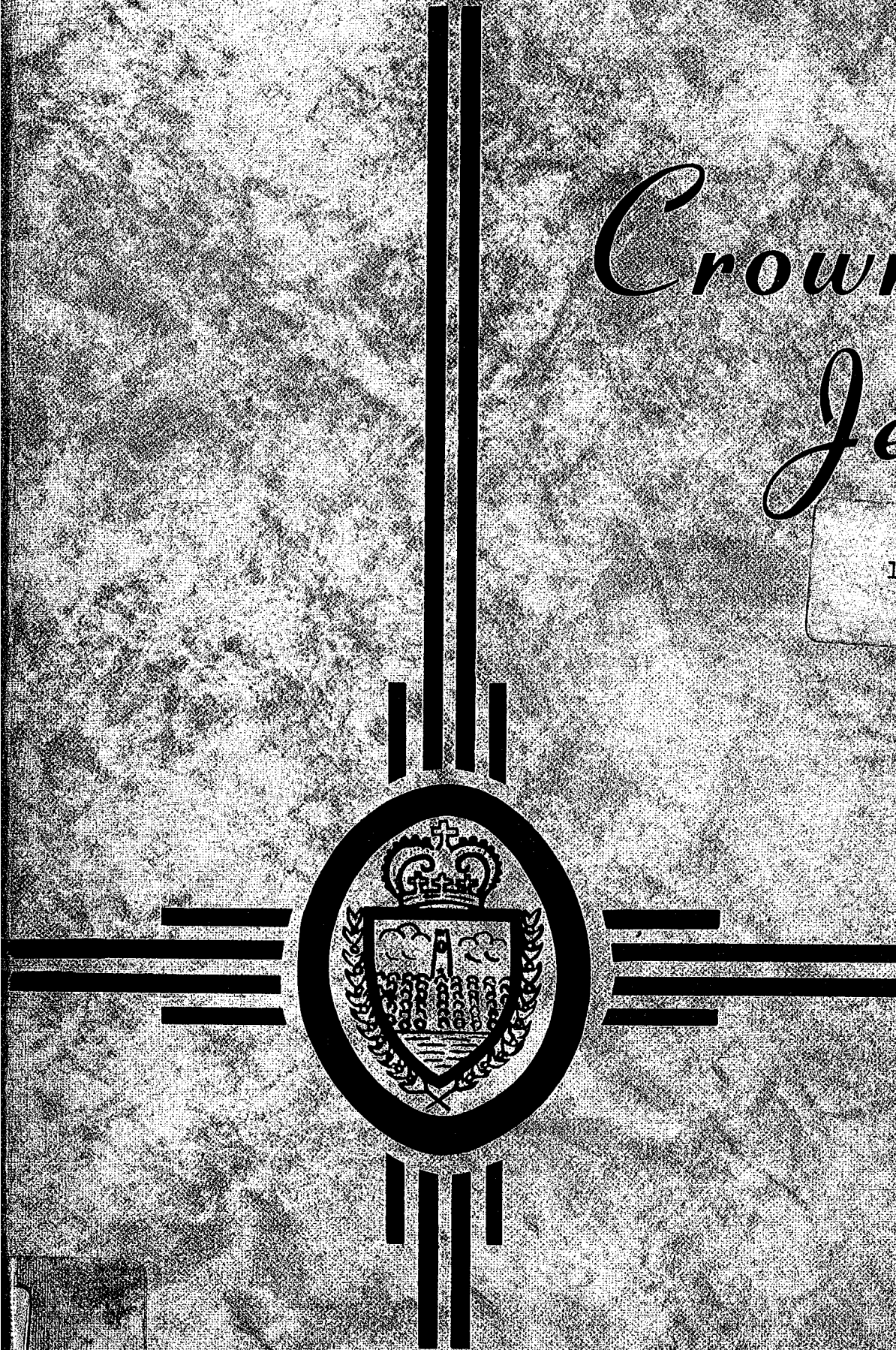



Presented to
Lake Wales High Library
by

ROBERT DELMAR

May 7, 1974

PROPERTY OF
LAKE WALES HIGH SCHOOL

**C
O
N
T
E
N
T
S**

- INTRODUCTIONS
- ADMINISTRATION
- FRESHMEN
- SOPHOMORES
- JUNIORS
- CLUBS
- SPORTS
- ACTIVITIES
- SENIORS
- ADS

Lake Wales High School
1009 N. Sixth St.
Lake Wales, Florida 33853

Lake Wales High Media Center
1009 N. Sixth St.
Lake Wales, Florida 33853

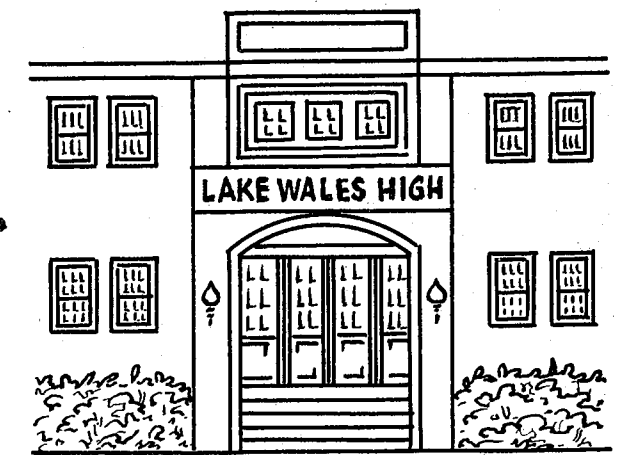
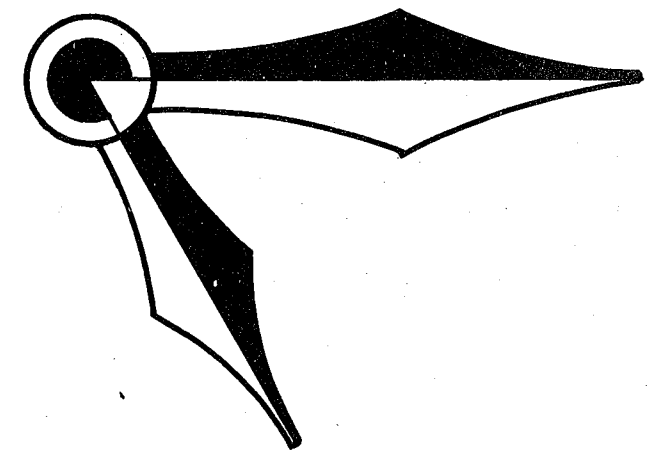

LAKE WALES HIGH SCHOOL
LAKE WALES, FLORIDA

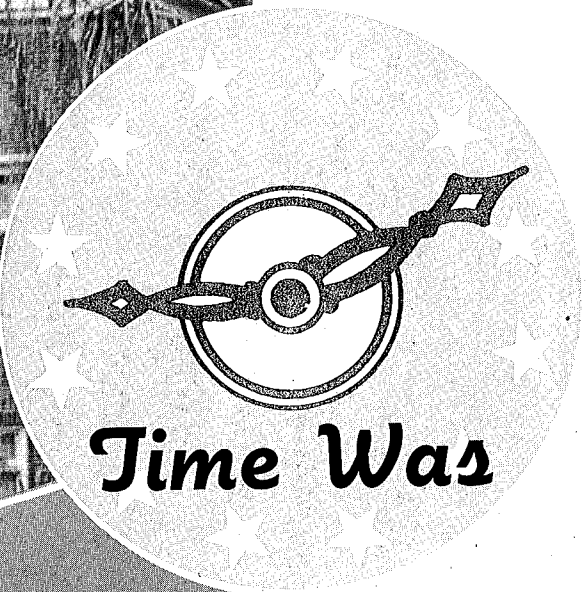

Dof,



☆☆
...WHERE WE SPENT
THE BEST YEARS OF
OUR LIVES AT
LAKE WALES HIGH SCHOOL

Time Was When . . .

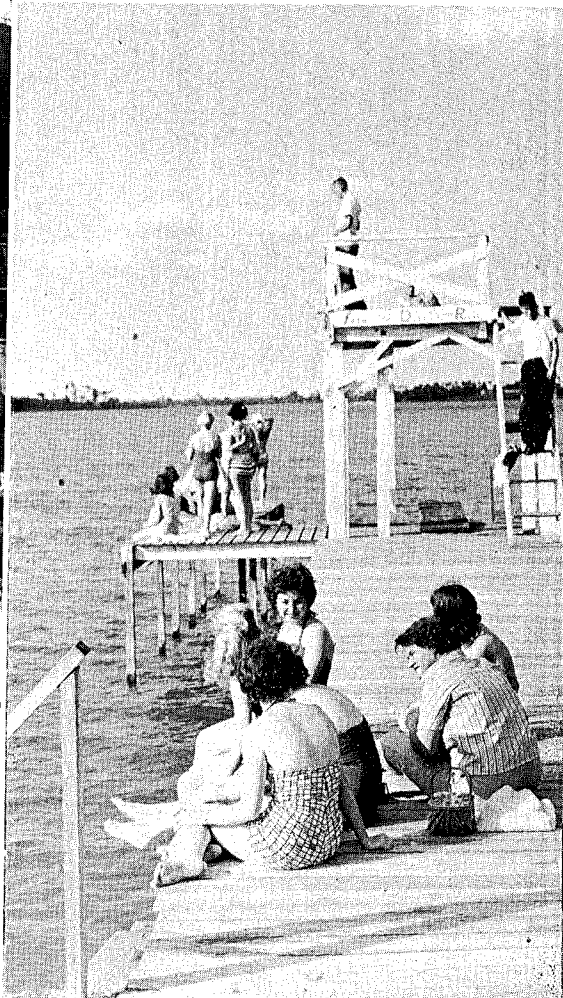

WE ENJOYED OUR FRIENDS

WE MADE SMALL TALK

WE SAILED AROUND TOGETHER

Time Was Varied When . . .

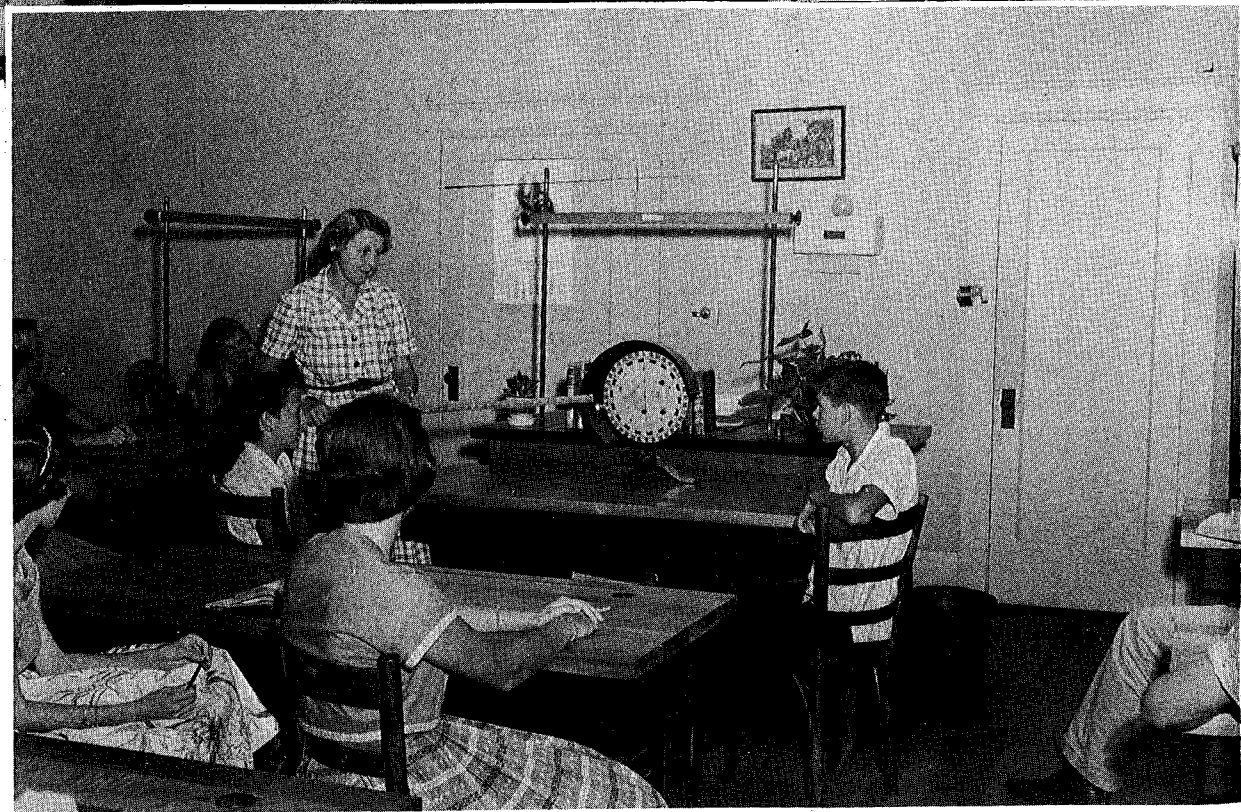
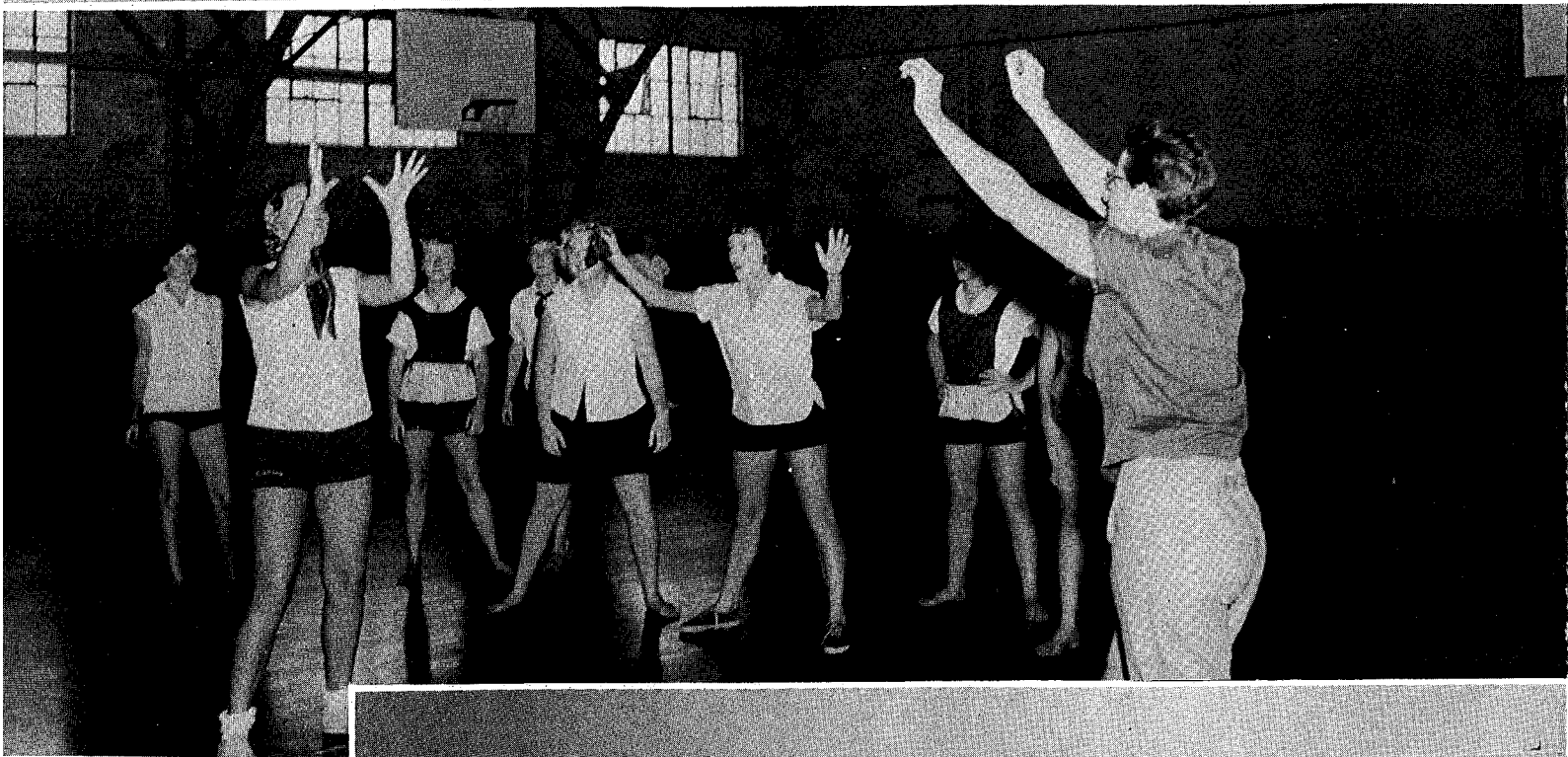

WE GREW PHYSICALLY, MENTALLY, SOCIALLY

SPIRITUALLY ALONG WITH OUR FRIVOLITY

Happy hearts have hilarious hallucinations
Our own operations open opportunities
Universities unite us unintentionally
Readin' 'Ritin', 'Rithmetic restrict recreation

Genius galore generates glorious goals
Lively laughter lightens ludicrous loads
Actual association animate activities
Sincere smiles suggests smooth sailing
Satisfactory service secures success."

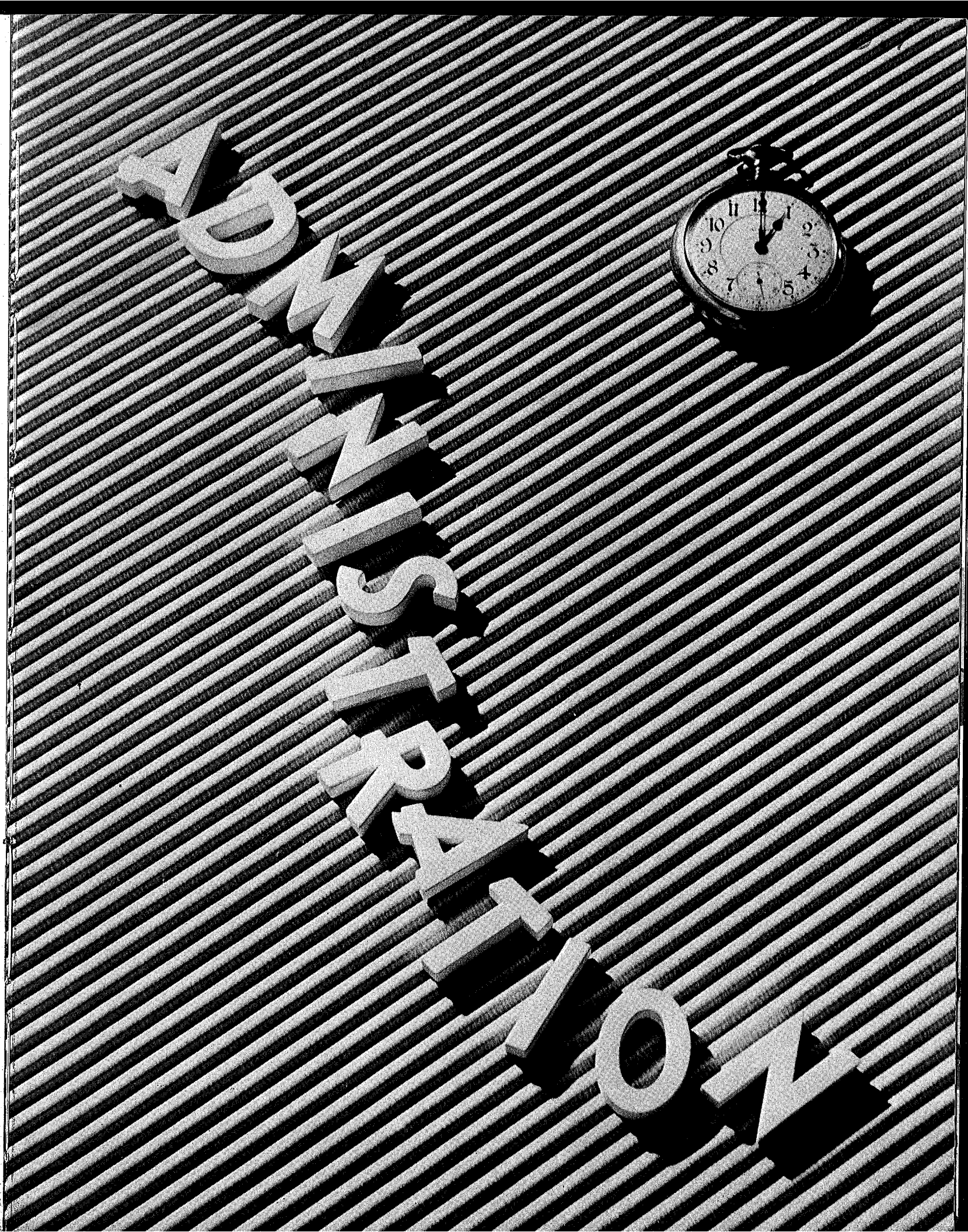
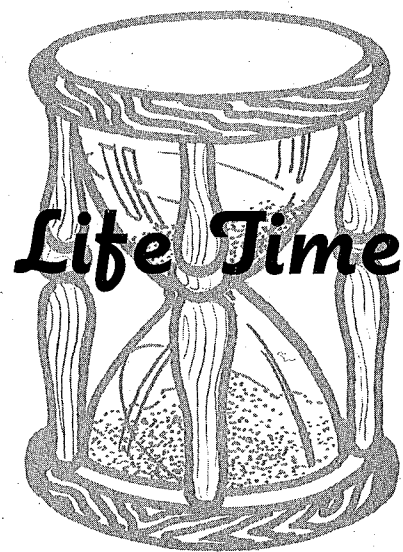

De 1.

WE DEDICATE



In grateful appreciation of your loyalty and devotion to each student, of your cooperation and years of service in making a better Lake Wales High, we dedicate this, the 1957 Crown Jewel, to you, our sponsor.

MRS. LILLIAN SMEARS

WE HONOR

For your unerring patience, loyalty, and assistance given throughout each year, and for your accomplishments in improving the standards of the school and its students, we extend our gratitude to you, Mr. Wilson.

MR. DAVID E. WILSON



ADMINISTRATION

De 1.



MR. F. S. McLAUGHLIN

From Mr. Mac

"Twenty-three years — some grief, some failure; but all the years have been very pleasant. I hope that all students with whom I have come in contact have enjoyed and profited by the experiences as much as I have."

MRS. RICHARD MAY



MISS HATTIE BREEDIN



MRS. MABEL BULLARD



Do 1

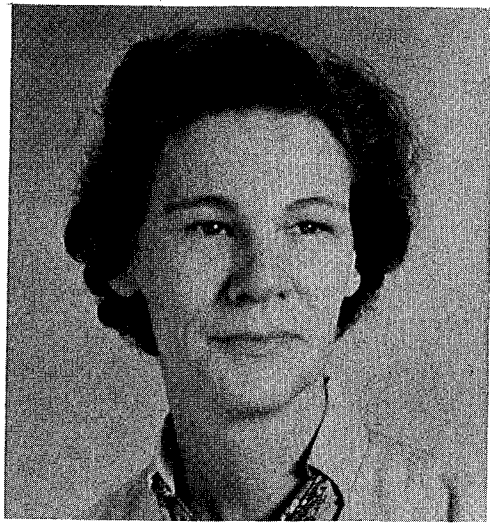

MRS. HUGH B. ALEXANDER
Fla. State College for Women,
B.A.

MR. JOSEPH BROW
U. of Wisconsin, B.S.

Do 1



MISS JUNE DIXON
Florida State U., B.S.

MRS. MARGARET FUTCH
U. of Illinois, B.A.

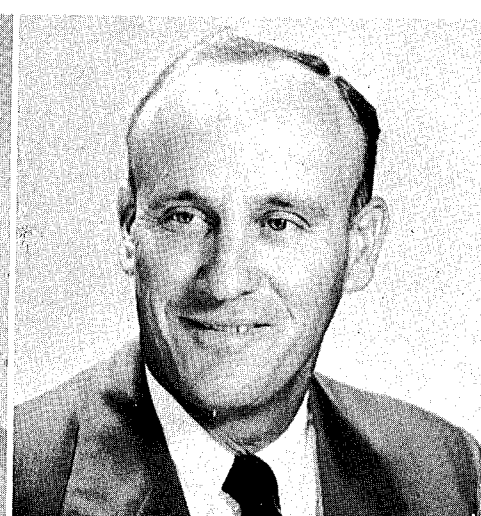
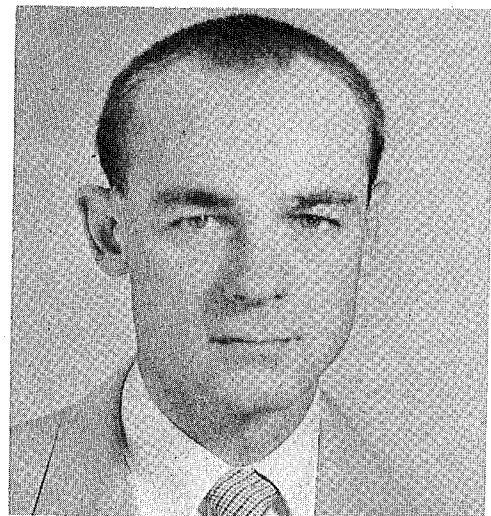

MR. ROGER CAMPBELL
Southern College, B.A., B.S.

MRS. L. F. COTTER
Southern College, B.A.

MR. BILL CREWS
U. of Florida, B.S.

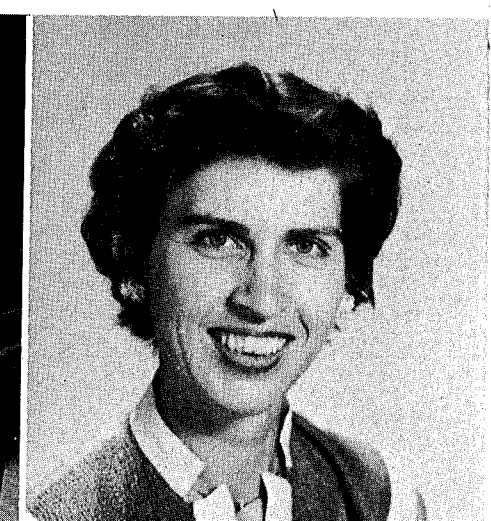

MRS. LOUISE GRAHAM
U. of Florida, M. Ed.

MRS. MIRIAM HORNE
Florida State U., B.M.V., B.M. Ed.

MRS. JESSE HUNT
Florida State U., B.S.

MISS BETTY DANIELS
Florida State College for Women,
B.A.



MR. DICK DARTY
Rollins College, Southern College,
U. of Miami, B.A.

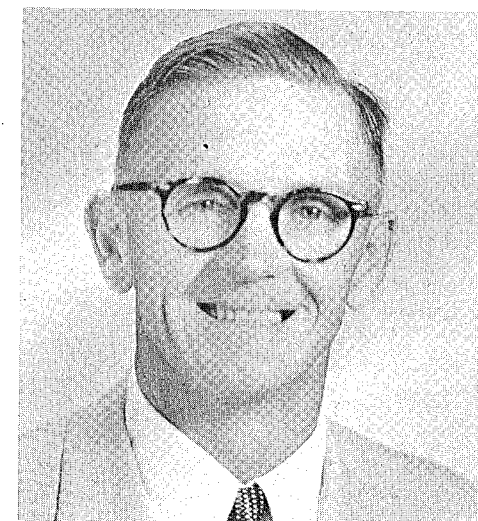

MR. GRIFF JONES
Arizona State College, Southern
College, B.S.

MR. J. C. LANE
Berry College, U. of Georgia,
U. of Florida, B.S., B.S.A.,
M.S.A.



MRS. RODNEY LUTRELL
Centre College of Kentucky,
U. of Mexico, B.A.

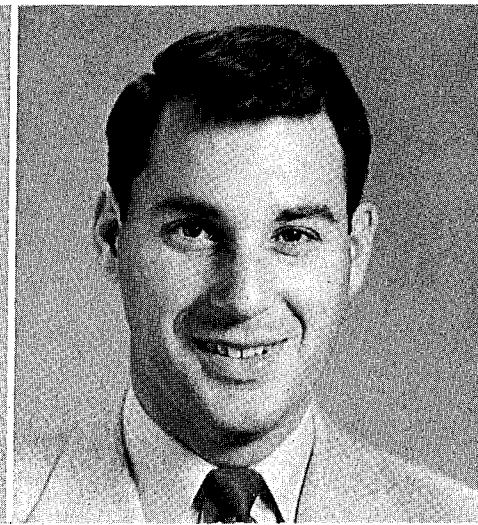

MR. DONALD MANN
Erskine College, A.B.



MRS. PAT NELSON
Georgia State College for
Women, B.S.



MISS FAITH NICHOLS
Southern College, B.A.

MR. HARLAN NORMAN
Southern College, U. of Florida,
B.S.

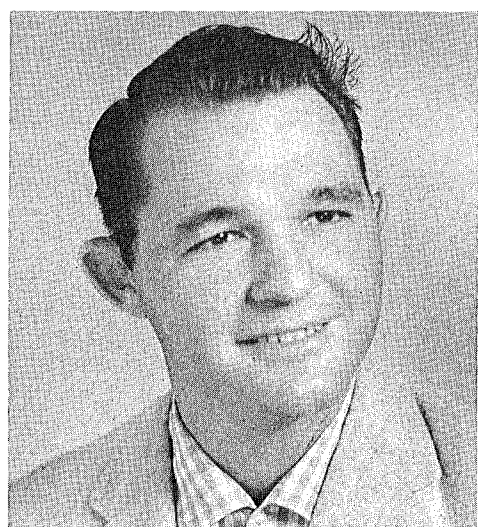

MISS DOROTHY PARKER
U. of Illinois, B.S.



MR. LEON PERRY
Florida State U., B.S.

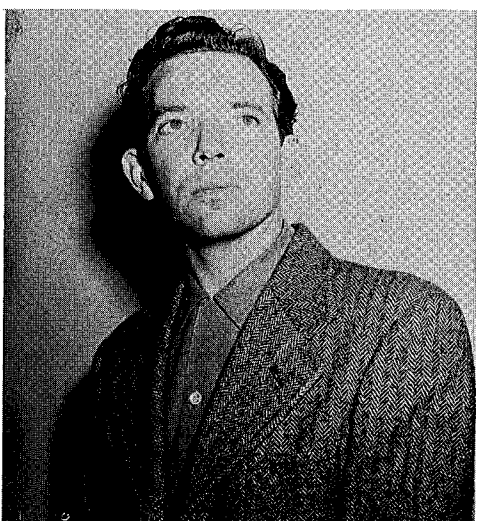

MRS. FRANCES PETERING
Ball State Teachers College, B.A.



MRS. LILLIAN SMEARS
Agnes Scott, Emory, B.A., M.A.

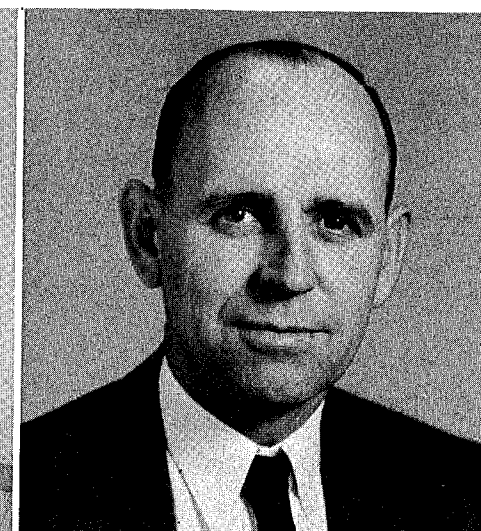

MR. MALCOLM STOVER
Tennessee Tech.
Oklahoma A.&M., B.S., M.S.



MISS OLLA BELLE TILLMAN
Florida State U., U. of North
Carolina, B.A., B.S.



MISS ANNE WALDROP
Mississippi State U., Peabody
Teachers College, B.S.

MISS BABE WARREN
Radford College, Peabody Tea-
cher's College, B.S., M.A.

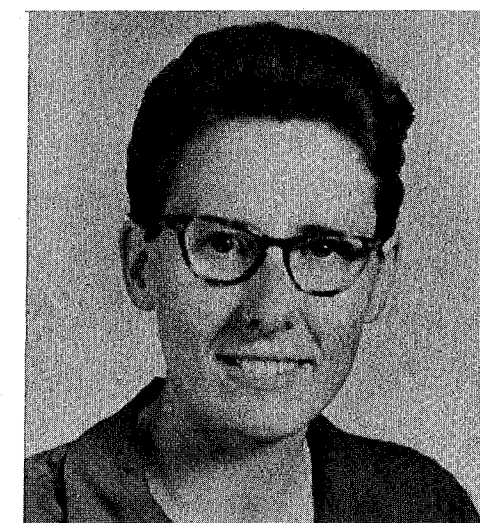

MR. JOE HORROX

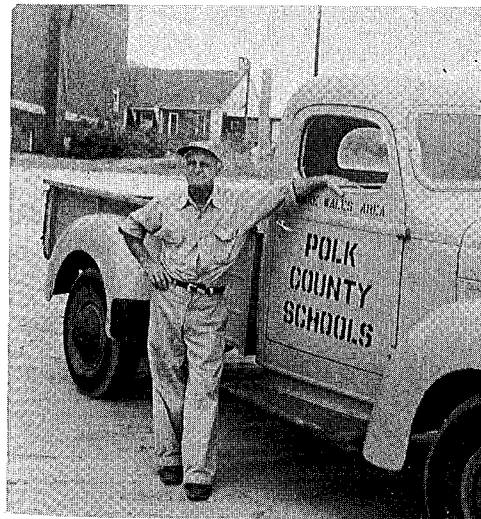

MR. T. H. JONES



MR. BROR WESTER

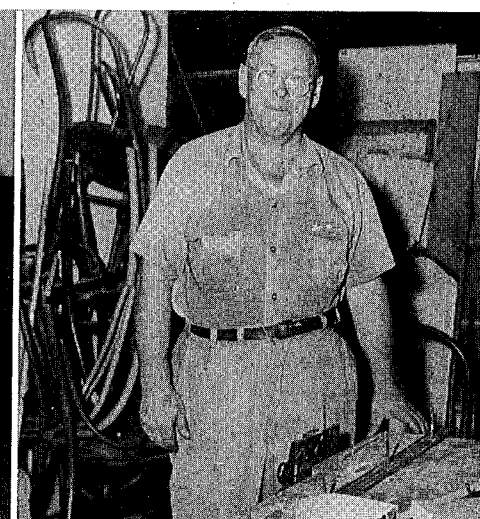

Classes can't confuse competent characters

Lads lament losing lovable lassies

All admire amazing athletic abilities

Some sophomores seem sophisticated

Sorrowful seniors soon shall seperate

To the tasks tackled together

Initiative increases interests

Many mighty middies merited medals

Eminence encourages earnest efforts

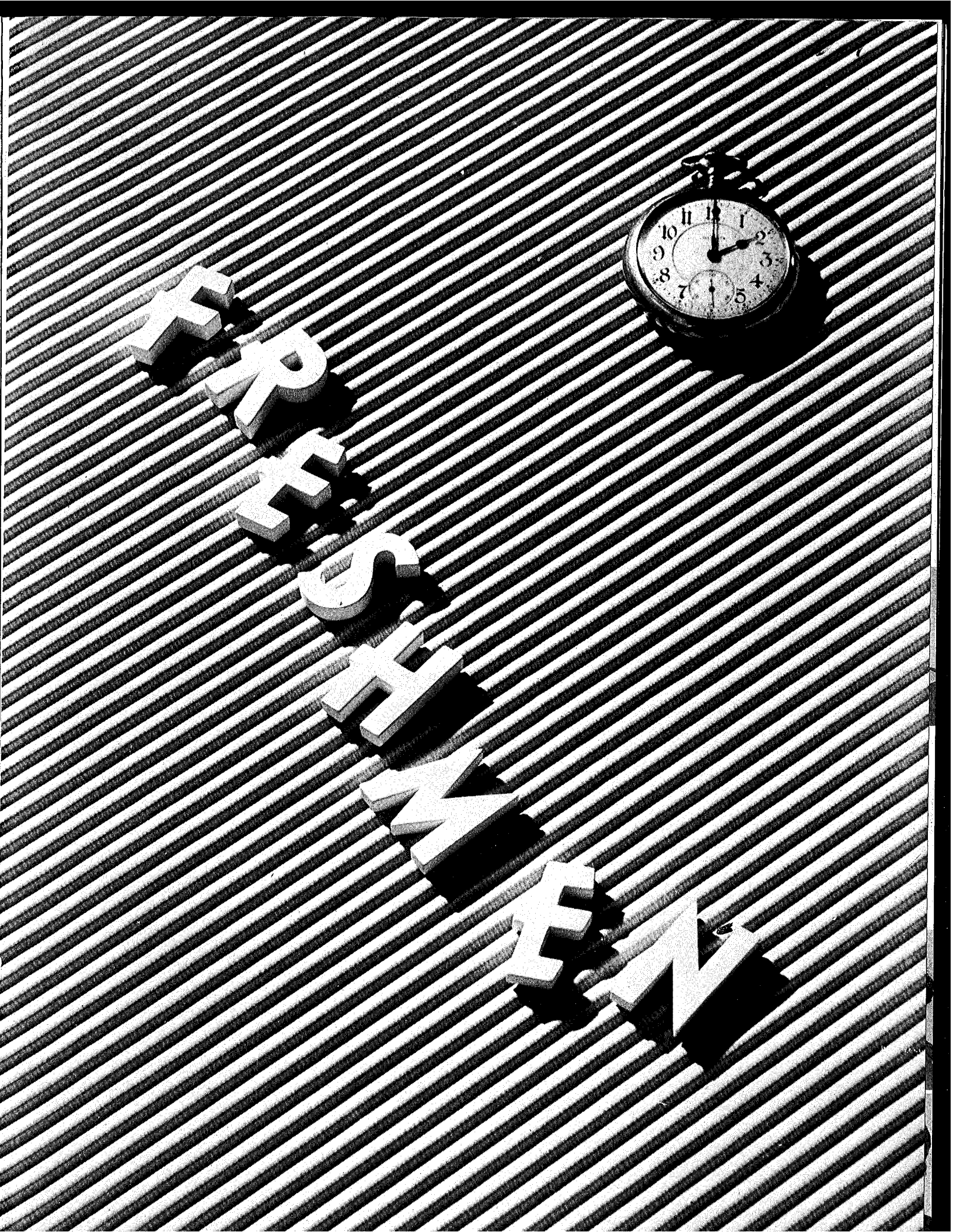

FRESHMEN



Left to right: Linda Sue Longfield-Smith, *Treasurer*; Deana Woolfolk, *President*; June Smith, *Vice-President*; (not shown) Janet Piner, *Secretary*.



JULIA ADAMS

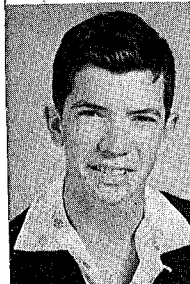

ARTHUR ALBRITTON



MARY BETH ANDERSON



SIBYL AUKERMAN
JOYCE BARFIELD

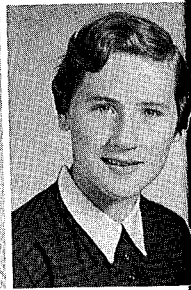

EARL BATSON
A. J. BARRANCO

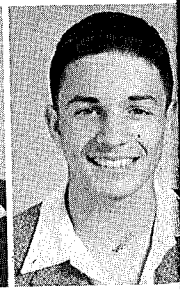
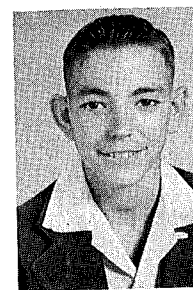

First row: KENNETH BOSTWICK, PAT BOWDEN, SANDRA BRADLEY, KENNETH BRICE, SUSAN BRICE, MARILYN BROCK, LINDA BROOKS, ALVINE BUNCH. Second row: STEPHEN BUNNER, JESSIE BYNUM, BENNIE SUE BYRD, RONALD CARR, PATSY CARROLL, BONNIE CASSIDY, BARBARA CHANDLER, GLORIA JEAN CHANDLER.



JIMMY CHAPMAN



BRENT COOPER



GLENN COLVIN

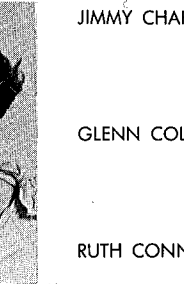

BENNY RAY CRUZE

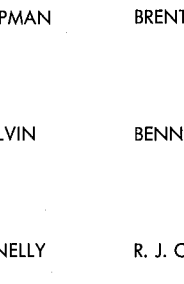

RUTH CONNELLY

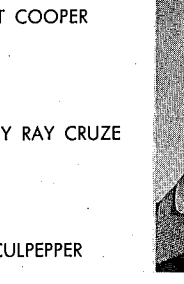

R. J. CULPEPPER

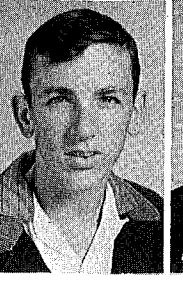

First row: RANDALL DAMPIER, W. C. DAMPIER, CHALLIS DAVIS, J. L. DAVIS, ARCHIE DILLARD, ROGER FALK, FRANK FISCHBOCK, MARGARET FLAGG. Second row: SHARON FOWLER, BETTY JEAN FRANKLIN, BOBBY GAILEY, FLETCHER GARDNER, BARBARA GEORGE, GWEN GOFF, ALAN GOLDEY, APRIL GOOCH.





First row: ALOMA GOOLSBY, TONY GREER, GEORGIA MAE HACKLE, CAMILLA HALE, BILLY HALL, CHARLES HAMMER, JIMMY HARTER, ANNETTE HARTLEY. **Second row:** JIMMY HARTSFIELD,

JANICE HAYES, RICKY HENDRICKS, RODNEY HILL, PAT HITCH, JIMMY HOLBEN, FAY HOLLINGSWORTH, SUELLYN HOLMES.

First row: CORA MEEKS, JERRY MESSER, JIMMY MILNER, LARRY MIMBS, JOHN MOODY, FRANCES MURKERSON, NANCY NEWTON, JAMES NOBLES. **Second row:** SHIRLEY OLIVER, CATHY

OWENS, JOE PAGE, MILDRED PALMER, FRANKEY PARKER, BILL PARRY, RANDY PARTIN, JOANN PATTERSON.

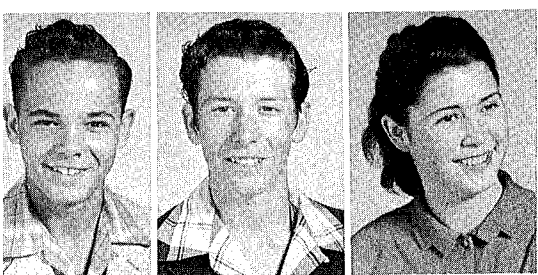

JOE HOWELL

MAXIE JACKSON

BETTY ANN JAMISON

MELVIN JOHNSON

CAROLYN JONES

DONALD JONES

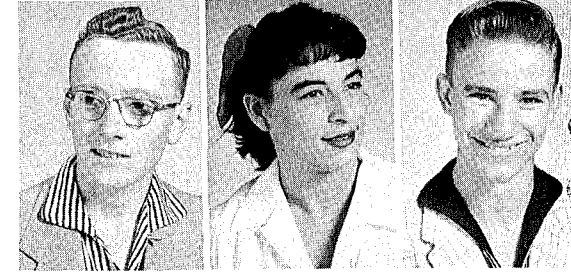

JANET PINER

HILDA PLATT

MARCILLE POST

GERALD POWELL

PEGGY POWELL

DIANE PURVIS

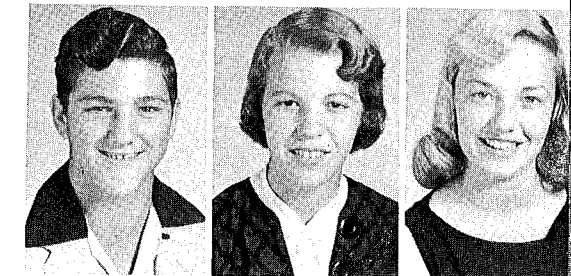

First row: GAIL JONES, GAIL KELLEY, DAVID KINCAID, LAMAR LEGGETT, PAT LINDERMAN, LINDA SUE LONGFIELD-SMITH, BOBBY LOVE, PAT LOVETT. **Second row:** GEORGIA MANLEY,

JOHN MARTIN, GORDON McCANN, PEGGIE McDANIEL, CAROLYN McGILL, ERNIE McGILL, JAMES EARL McGILL, BETTY JO MEDLEY.

First row: PRICILLA RAINES, JOYCE RAINEY, KAREN REEDER, HORACE RESPRESS, JOHNNIE LEE REVELS, GARY RHODEN, EUGENE ROGERS, LINDA ROGERS. **Second row:** RONNIE ROTH-

BAUER, ELSA SAMANN, MARTA SCHAAF, GRACE SCOTT, CAROLYN SHELLEY, DAVID SHEPPARD, RYAN SINGLETARY, JERRY SLAY.

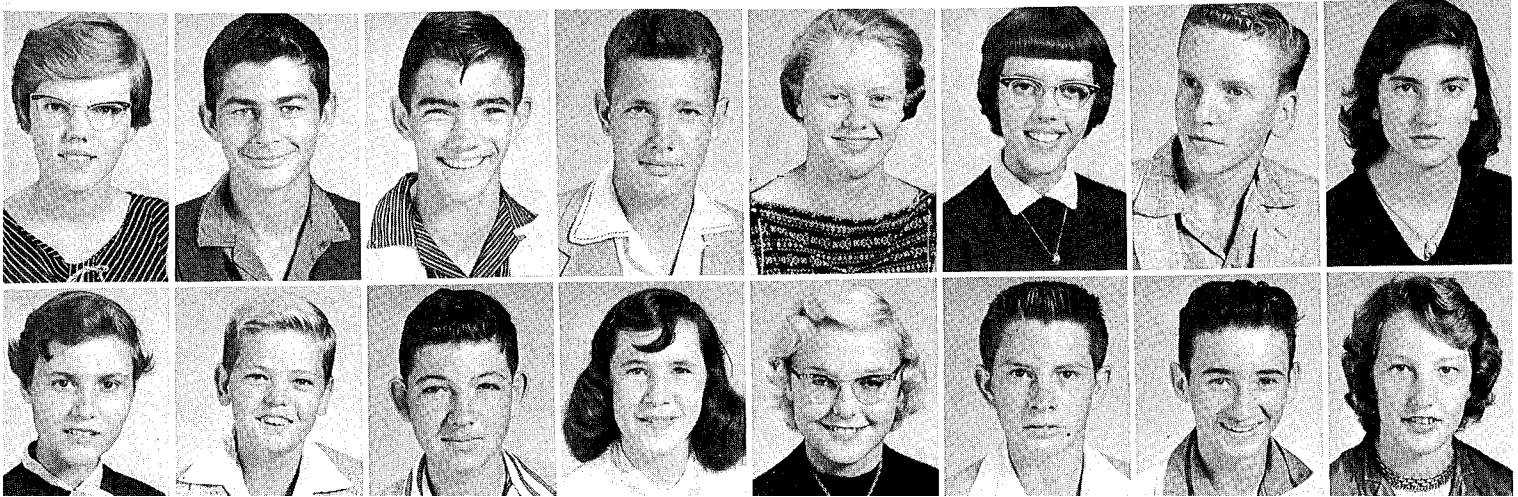

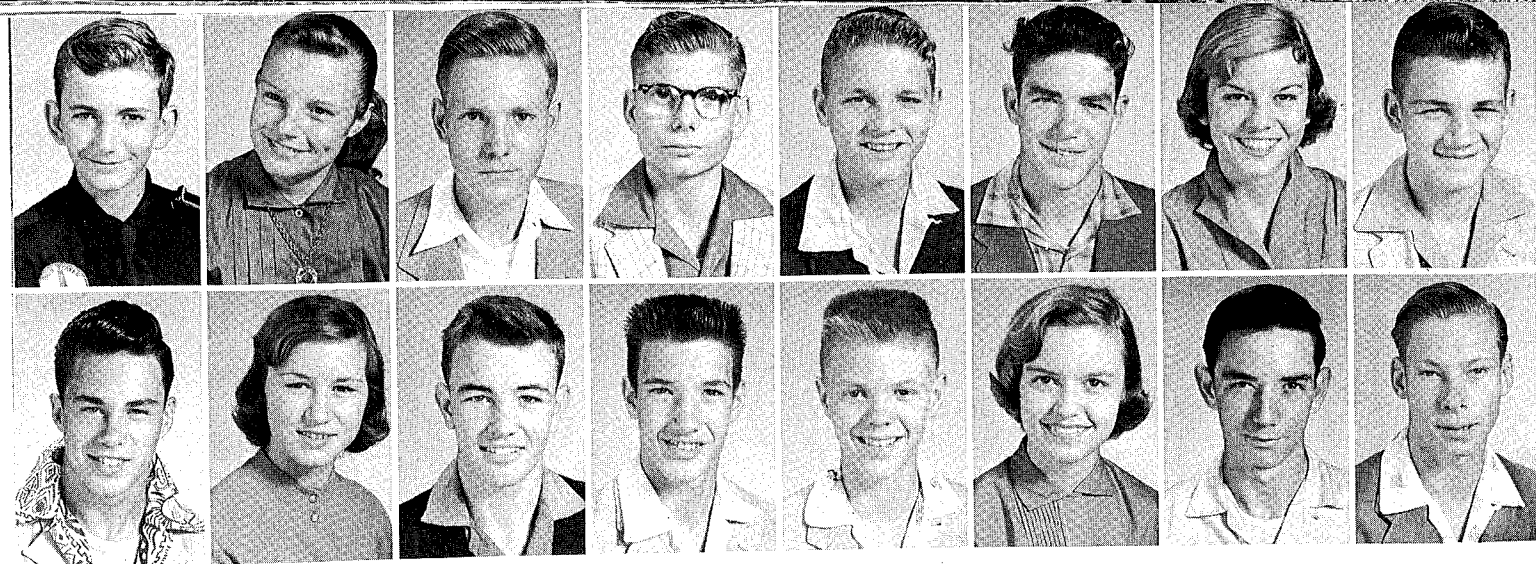

First row: ARTHUR SMITH, DARLENE SMITH, DONALD SMITH, EUGENE SMITH, JOE SMITH, JOHNNY SMITH, JUNE SMITH, JACK STAFFORD. Second row: SID STANFORD, PHYLLIS STEEDLEY, BILLY STEPHENSON, JOHN STEVENS, RONNIE STEVENSON, DIANE STOKES, HERMAN TEMPLES, WAYNE THOMAS.

SOPHOMORE



CLASS

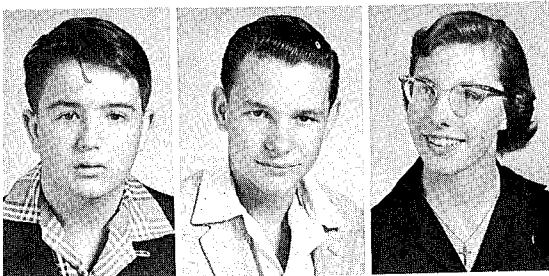

BOONE TILLET DAVID TYLER
FRANK TOWNSEND PHILIP TYLER
GAY TURNQUIST GERALD UNDERWOOD



First row: FRANKLIN WATERS, THELMA WATERS, JAMES WELCH, JEAN WEST, JOYCE WHIDDEN, DAN WHITE. Second row: JAMES WHITE, VENA WILLIAMS, HOMER WILLIS, DOROTHY WILIFORD, DEANA WOOLFOLK, DOROTHY ZORN.



CAMERA SHY
ROSEMARY ACREE
LAMAR BOST
RILEY BOST
DAVID COFFMAN
EARL HALL
PAUL HARRISON
JOHNNY HODGE
BOBBY ROBINSON
SUE SIMERLY
JIMMY SIMPSON
JAMES TUCKER
MARY WHITE

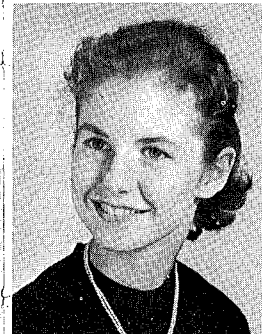

ACREE, DARLENE

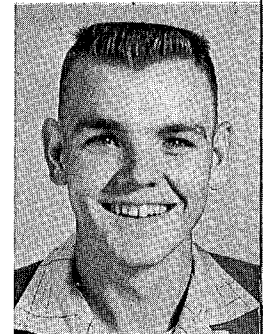

ATWELL, BILL

Left to Right: Bill Justice, Vice-President; Juanita Copeland, Secretary; Ouida Vaughan, Treasurer; Bill Boyte, President.

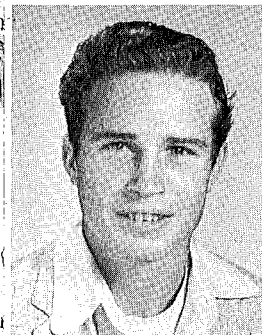

BARKER, ROY



BEATTY, MIKE



BERRY, BETTY JO

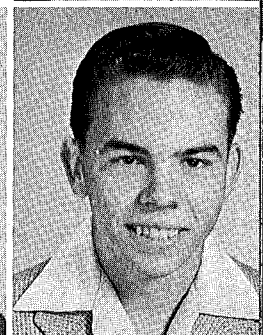

BEVIS, HENRY

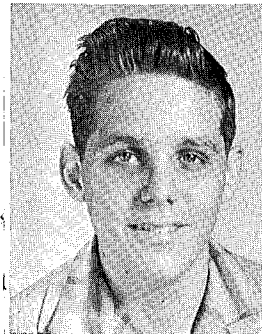

BOLDEN, JIMMY

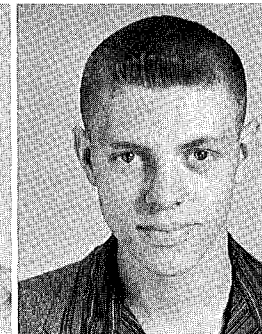

BOYTE, BUD



BRAGGINS, SALLY



BROOKER, SHIRLEE

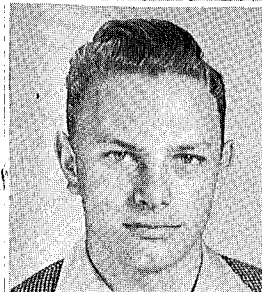

BROWN, FRANK

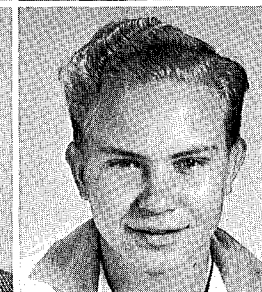

BULLARD, JOE



BUNCH, BETTY

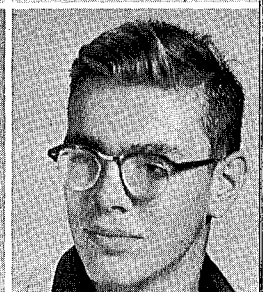

BÜRCH, WARREN



BURKETT, JOELYN
BURNEY, JIMMIE SUE

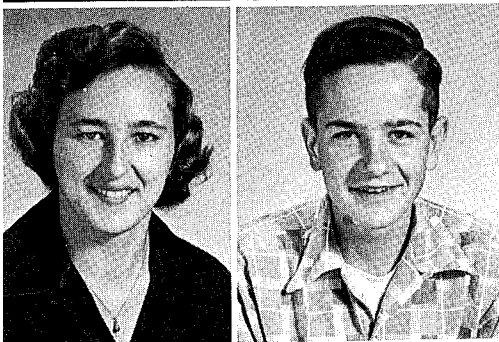

CAMPBELL, CAROLYN
CLAYTON, LEE

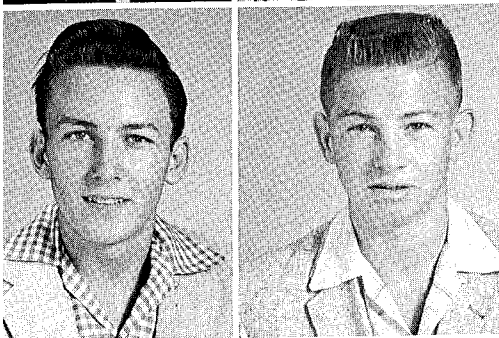

COLLINS, DONNIE
COLLINS, LEWIS

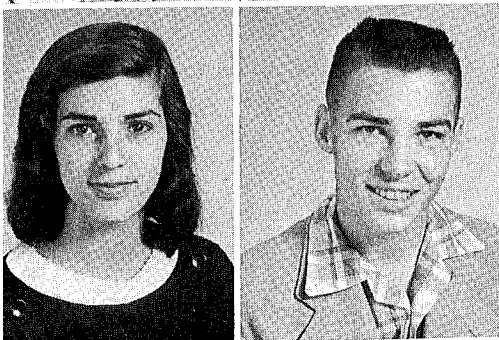

CONNELLY, VIRGINIA
COOPER, JERRY



COPELAND, JUANITA
CRAIG, ROBERT



CRENSHAW, SONYA
CROUSE, JANE

CURTIS, JIMMY
DEESE, IRENE

DORMINEY, DAVID
DUNCAN, DIANNE

EDWARDS, CATHY
FRANKLIN, GWENDOLYN

GASTON, ELLEN
GIDDENS, BARBARA

HALLMAN, JOHNNIE SUE
HARDMAN, SYBIL

HATTAWAY, CHARLES
HERRINGTON, PEGGY

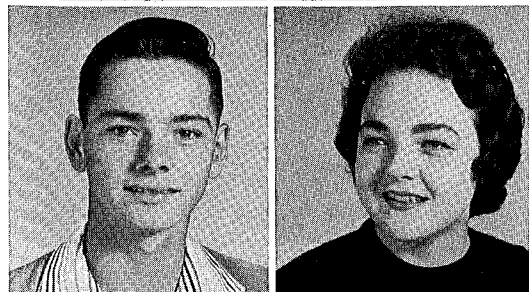
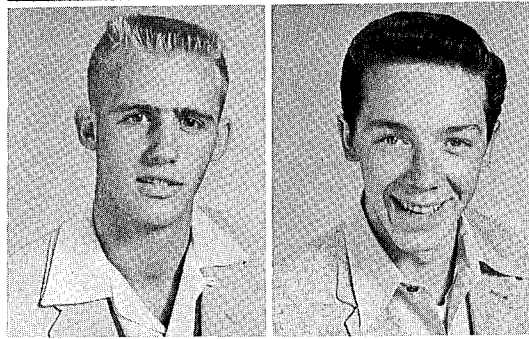
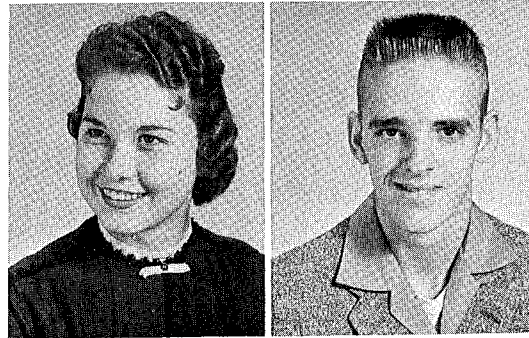
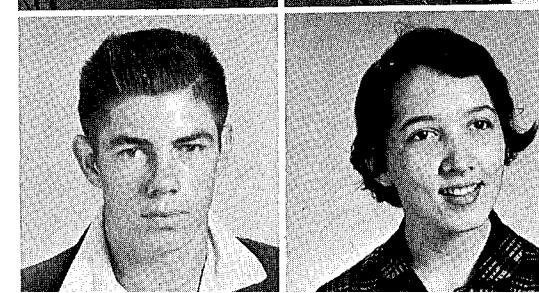
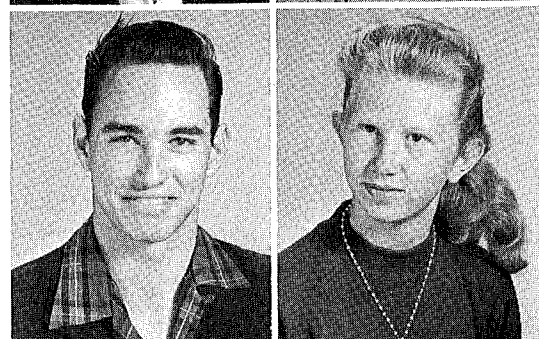
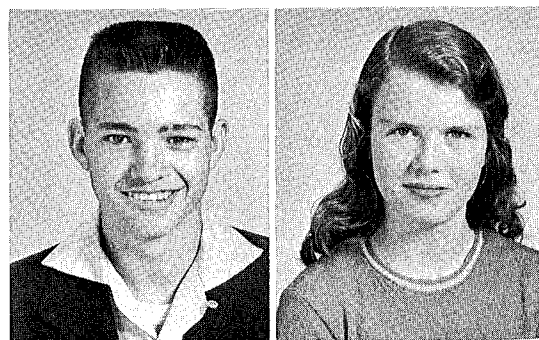

HEWITT, ROGER
HOFFMAN, CAROL

KINCAID, RANDY
KLINE, PETER

HOUK, DONNA
HOWELL, CARMILETA

LASSETER, CATHERINE
LASSETER, RITA

HOWELL, JACKIE
JONES, SONNY

LILLY, KAREN
MADDOX, CECIL

JUSTICE, BILL
KAHLER, FRED

McELROY, PAUL
McENTIRE, EVELYN

KEEL, BETTY
KEEN, EVA

McMILLAN, ANN
McNALLY, BARBARA

KEEN, SAMMY
KENDRICK, BETTY

MEHAFFEY, ROY
MILTON, HUBERTA

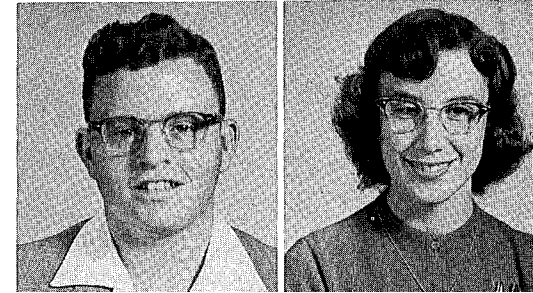
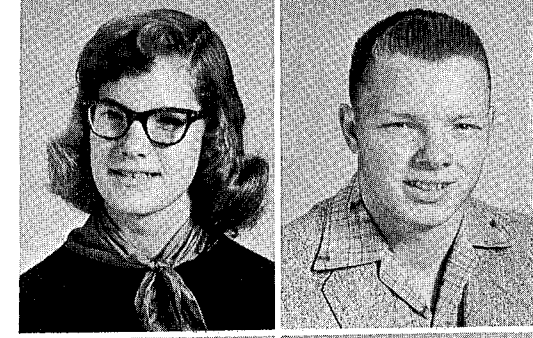
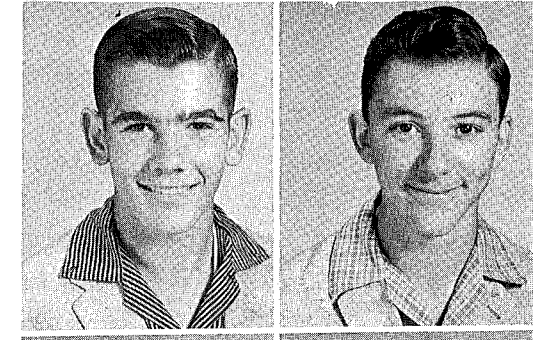

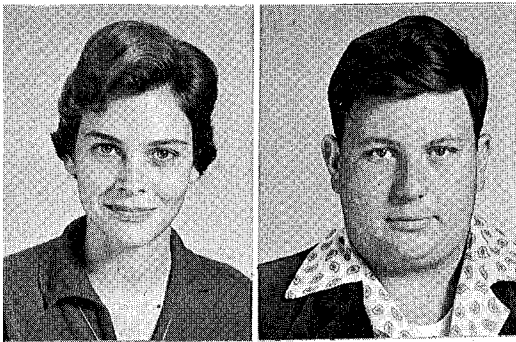

MIMS, TECSI
MIXON, BILLY

PETERING, GEORGE
PINNER, EDWARD

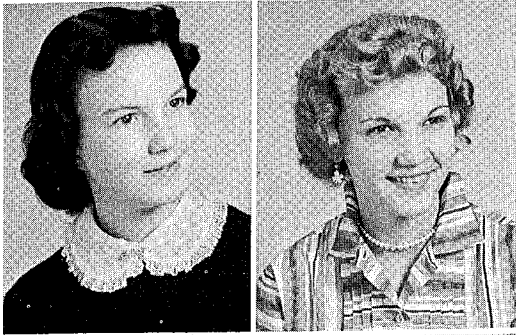
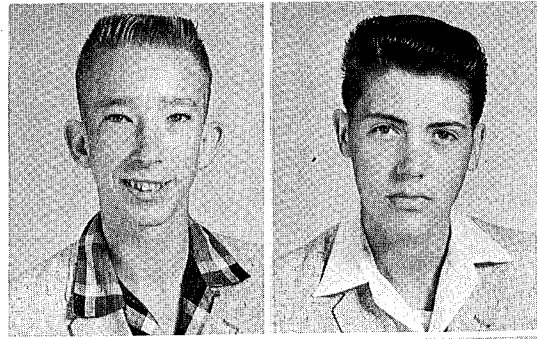

MIXON, CAROLYN
MONDAY, CLAUDETTE

POSSER, CINDY
POOSER, LOUISE

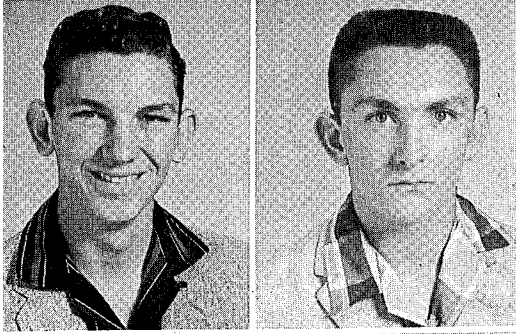

MORAN, KENNETH
MYLAN, RAY

PRUITT, JOANN
REGAN, HAROLD



NORTON, JOYCE
OWENS, JIMMY

REXFORD, ZONA
RICHARDS, ANN

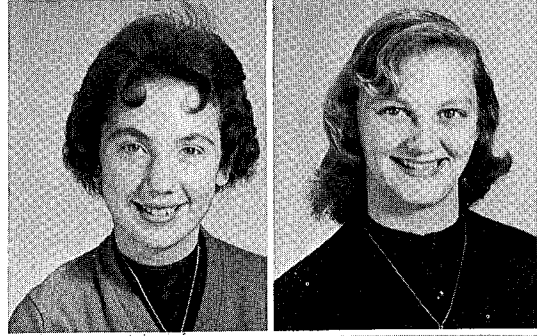

PADGETT, ANNA LEE
PARTIN, KAREN

RIDGE, SYLVIA
ROESER, DANNY



PEARCE, BETTY
PEARSON, TOMMY

RUCKS, EDWIN
SCHUMACHER, MARITA



SEITZ, GREG
SHEFFIELD, JOANN

WALLER, PAULETTE
WARD, PEGGIE

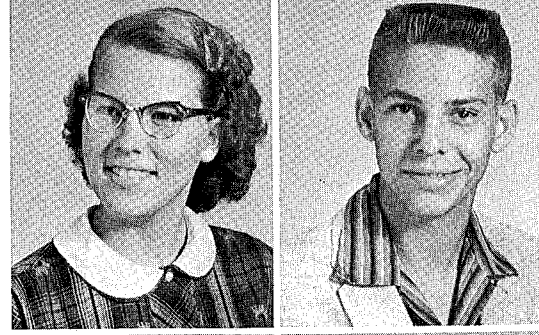
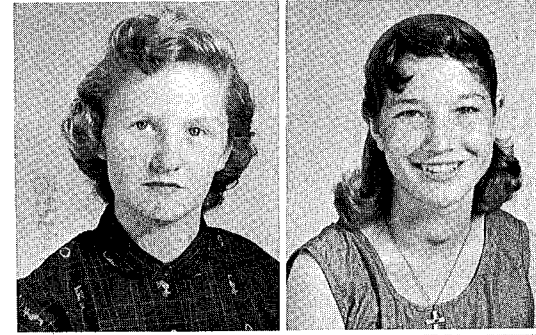

SHERRER, VELMA
SKINNER, WAYNE

WELLING, GARY
WHITE, CAROL

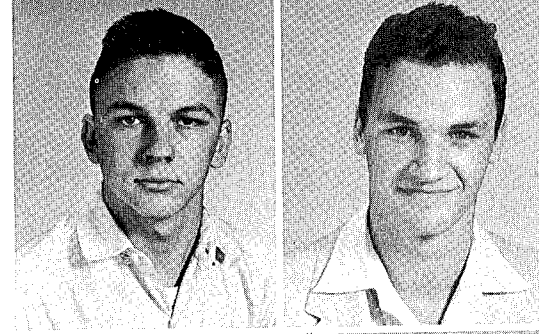

SMITH, FRED
STAFFORD, BILL

WHITFIELD, SALLY
WHITMAN, JACK

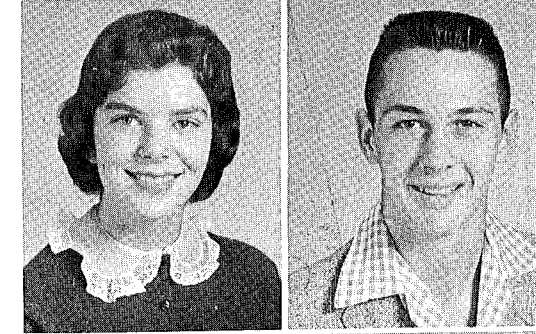

THOMAS, SHIRLEY
THORNBURG, NORMAN

WILLIAMS, ANN
WILLIAMS, CHARLES

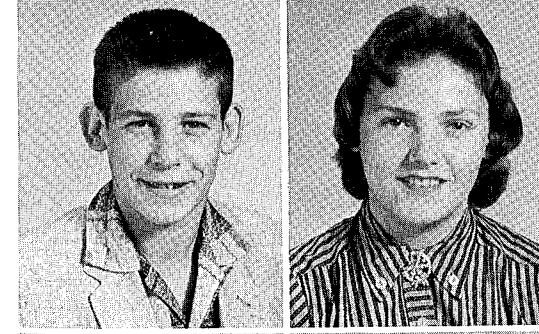
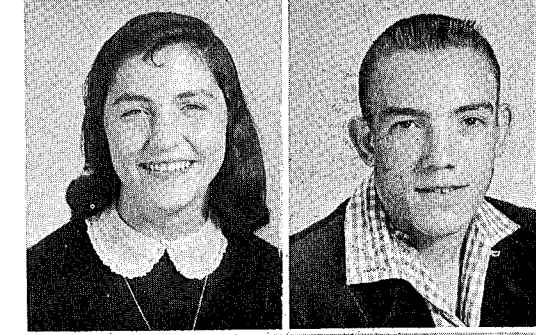

THORNBURG, TOMMY
TRULUCK, PHYLLIS

WINE, LILAH
WINEGARD, FREDDIE

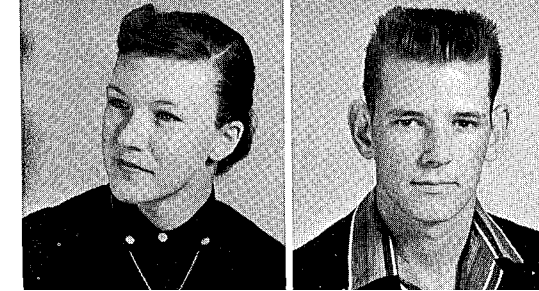
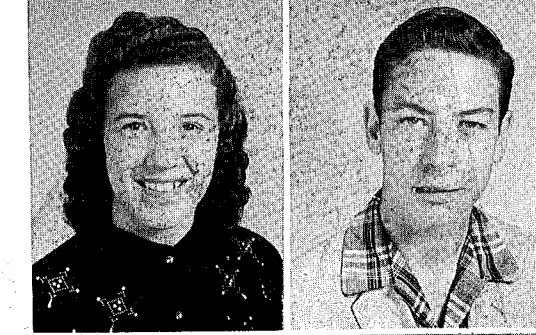

VAUGHN, QUIDA
WALKER, MIKE

CAMERA SHY
BRINKERHOFF, RONALD
CARTER, RAY
HICKS, DELORIS
HOUK, NORMA
OWENS, JOYCE

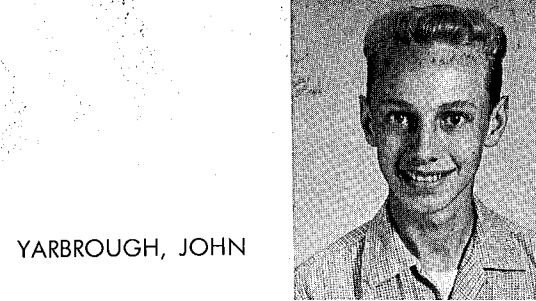

YARBROUGH, JOHN

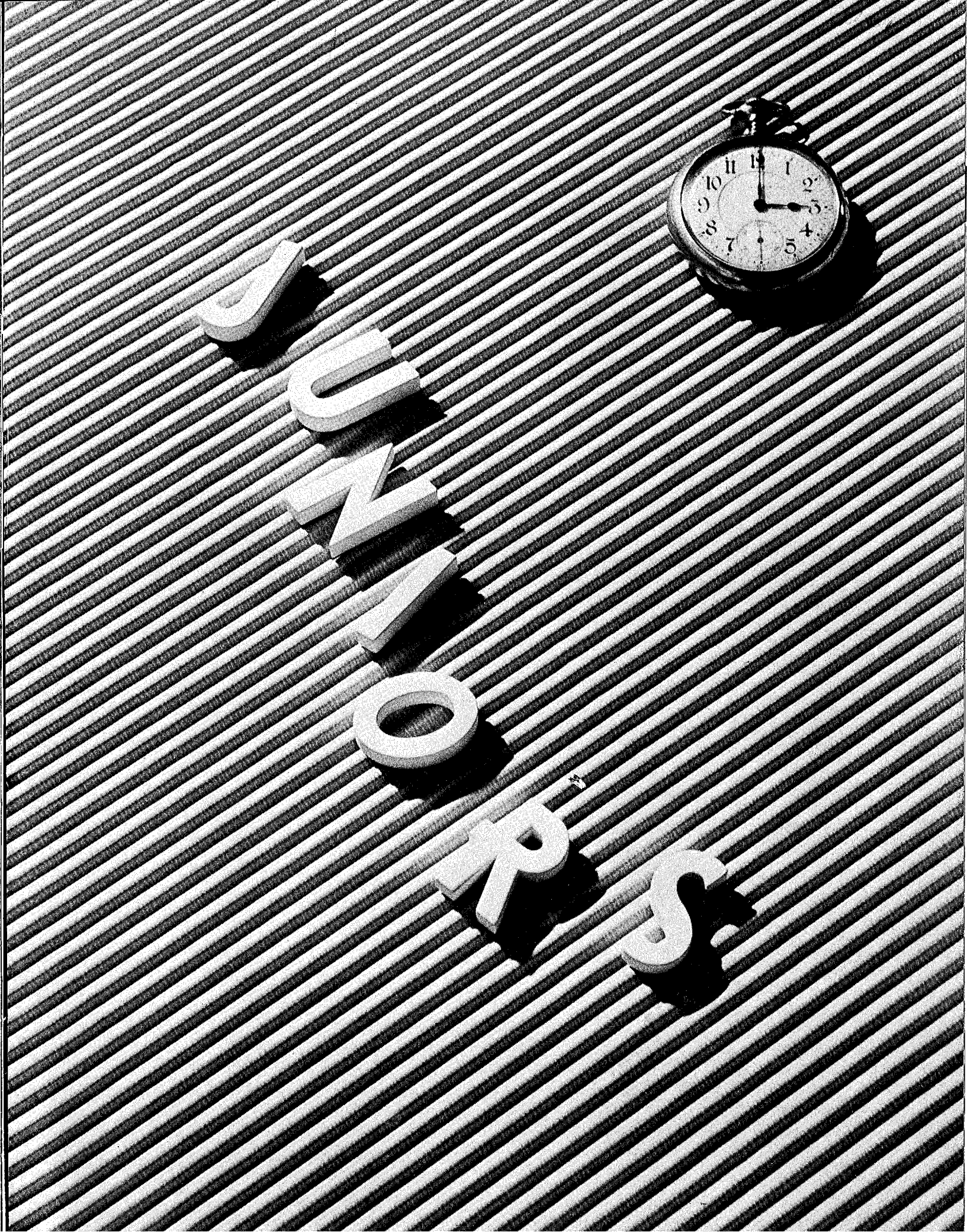

De



Left to Right: Patsy Radford, **Secretary**; Mary Jane Kinsinger, **Vice President**; Bill Baker, **President**; Mary Kay Kenny, **Treasurer**.

JUNIOR CLASS

AYERS, NANGY
BAKER, BILL

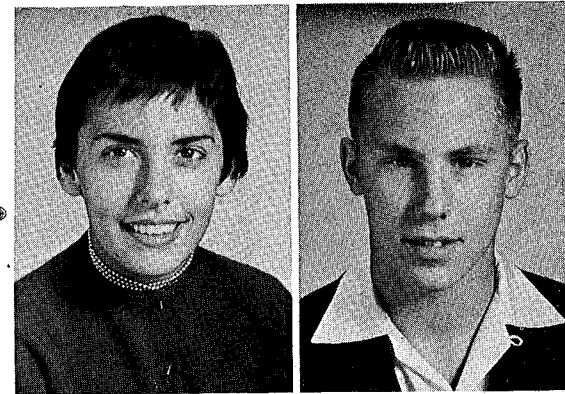

BARFIELD, KEN
BLACKBURN, VICKIE
BLAKLEY, VICTOR
BOZEMAN, WAYNE



BRANCH, JANE
BROWN, RAE
BROWN, SALLY
BUSH, MARILYN

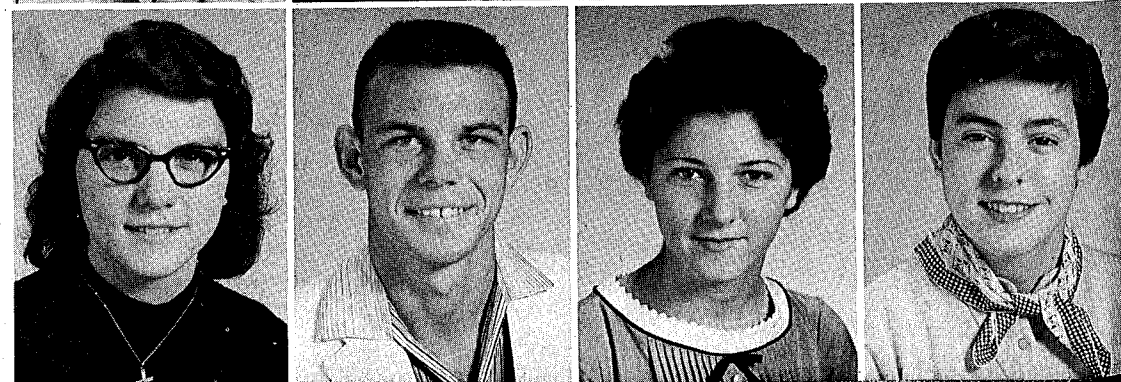

CAIN, ROGER
CAMPBELL, NELDA

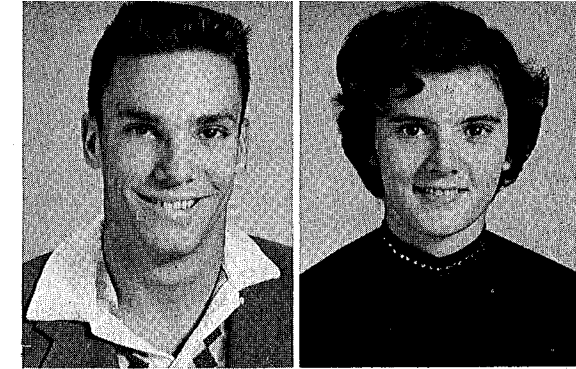

CARROLL, PIERCE
CHAPMAN, MARGARET
CHELLETTE, RODNEY



CLOUGH, DAVID
CONNELL, FRED
CONNER, MARY
CROSBY, DORA

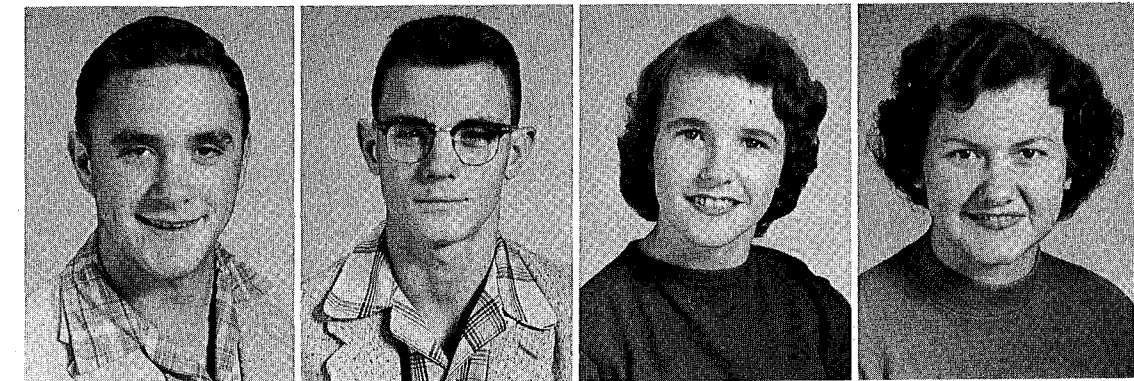

DELMAR, CHARLES
DENTON, RONNIE
DICKEY, WAYNE

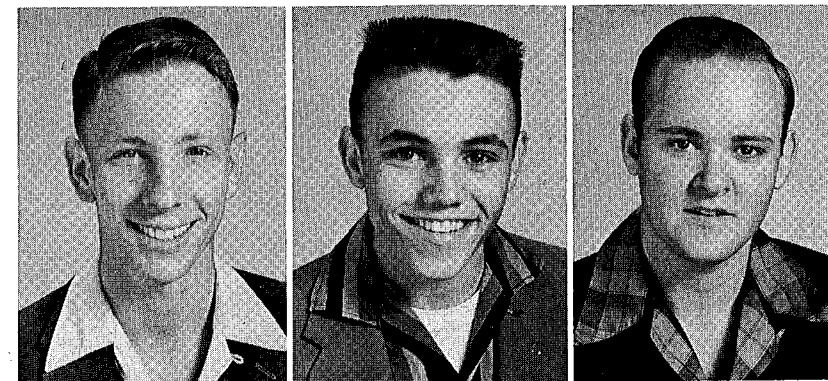

DOPLER, ANN
DOWNHAM, BILL
DUNN, DIANE
ELLIOTTE, DAVID





ETHERIDGE, EDNA ERLE
FISCHER, CORDY



HOWELL, HENRY
HUTCHINGSON, JOHN

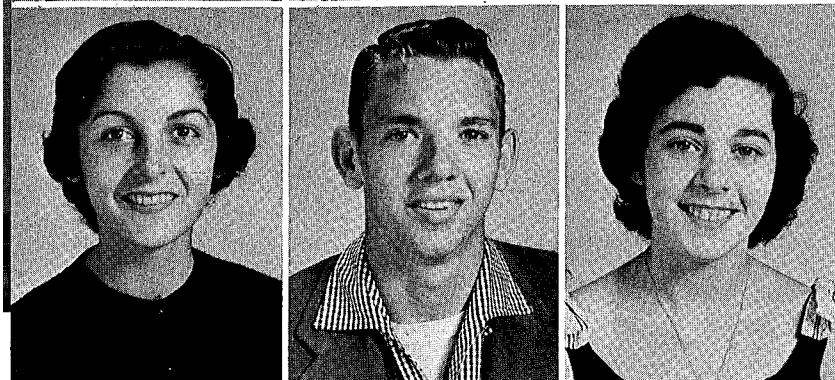

FISHER, JUDY
FLETCHER, JOHNNY
GAILY, PAT



JAMES, DONALD
JOHNSON, VIRGINIA
JONES, BILLIE JEAN

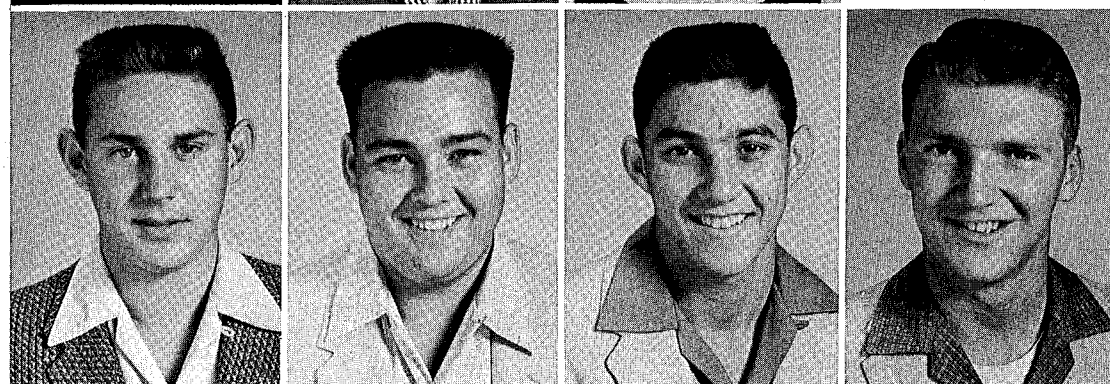

CARRARD, TOMMY
GEORGE, RONALD
GILBREATH, JERRY
GOOD, EUGENE

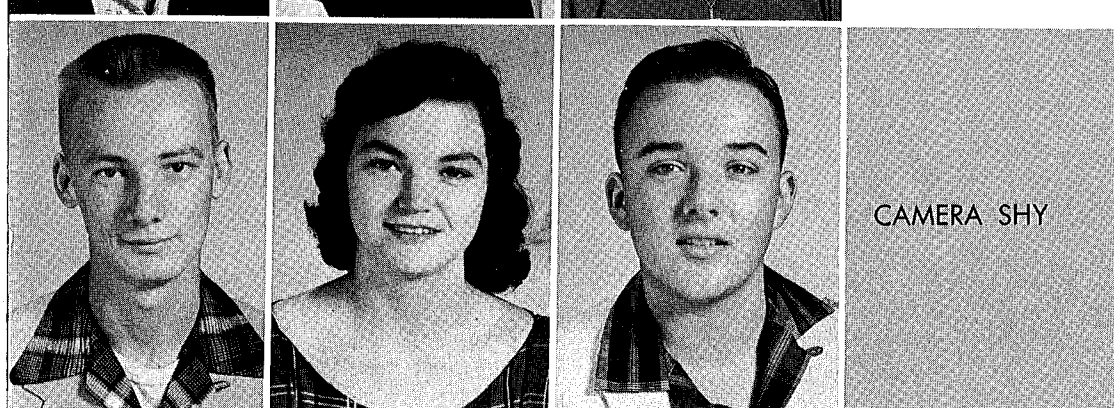

JONES, HOWARD
KEEN, PAT
KELLY, PATSY
KEEN, WOODIE

GRAVEL, JOYCE ANN
HARRISON, JEAN
HAVEN, CAROLYN



KENNY, MARY KAY
KENSINGER, MARY KAY
KNIZLEY, JAMES



HEATH, LINDA
HENDRIX, ROBERT
HENRY, BETTY JO
HODGES, JONIE

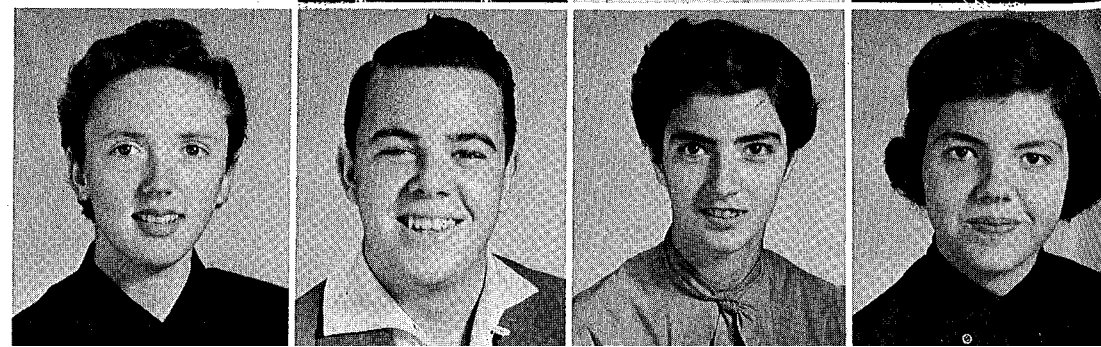

KRAMER, HAROLD
KROEZE, DOT
KYZER, VIRGINIA
MANNING, BARBARA



MATHIS, FAYE
MAUDLIN, HUSTON

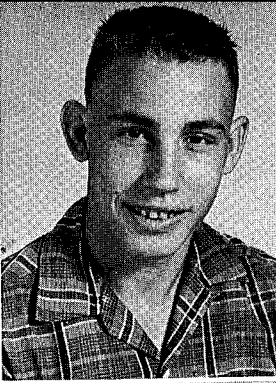
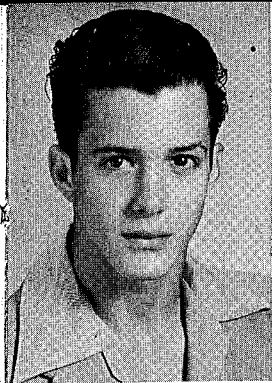
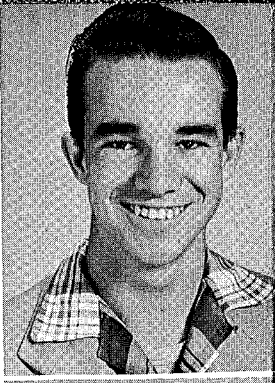

REEDER, DENNIS
RESPRESS, L.C.

McCORMICK, MARTHA
MESSER, LEONARD
MICHAELIS, RICHARD

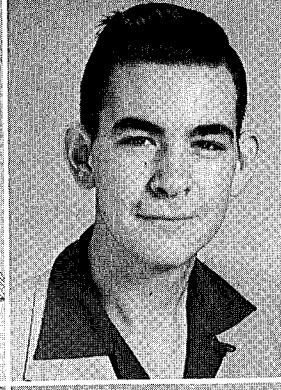
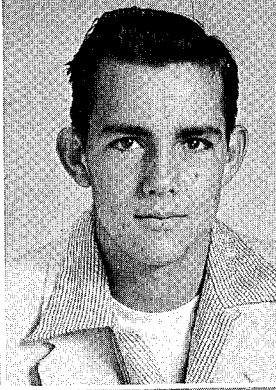
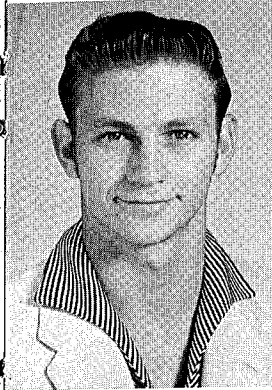
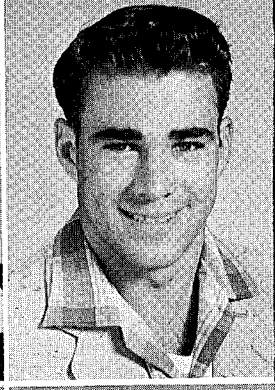
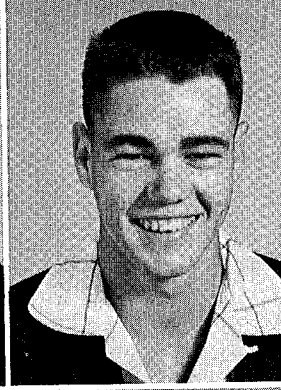
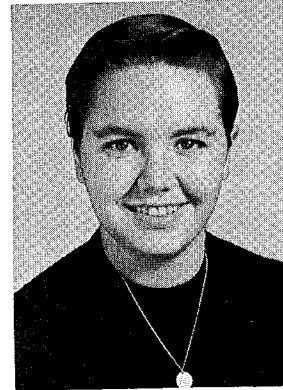

RICHARDS, LARRY
ROBBINS, DAVID
ROBINSON, GARY

MILLER, ANGELA
MILLER, ARIS
MITCHELL, JOHN
MOODY, JOE

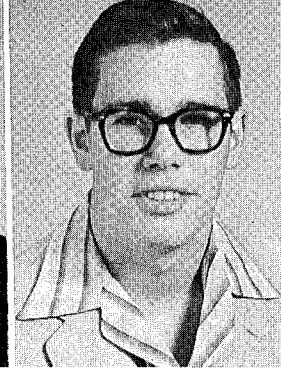
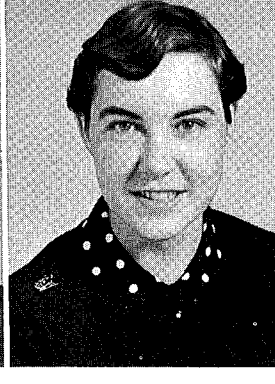
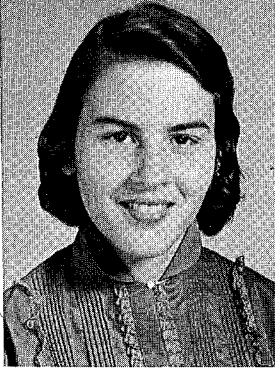
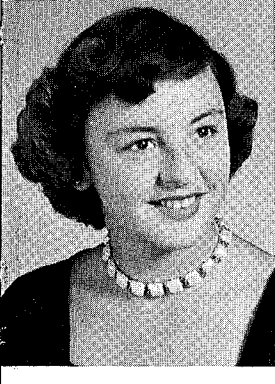
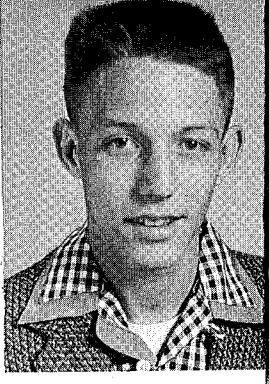
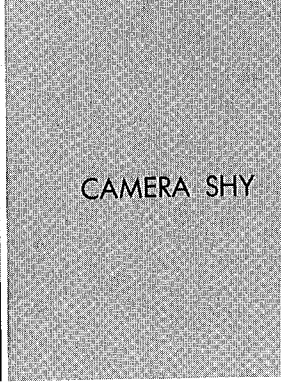
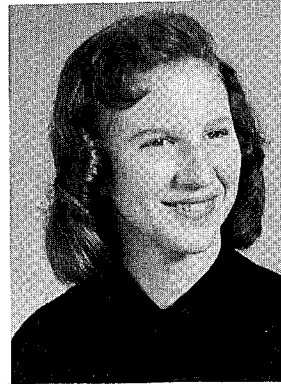

ROGERS, FAY
SAMANN, ELLEN
SANDERSON, BETH
SCAGGS, JIM

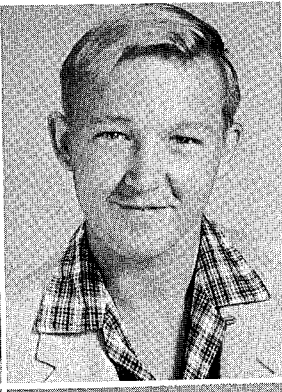
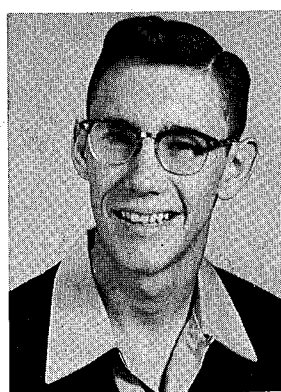

NEWTON, NORMAN
OWENS, EMMA JEAN
PATTERSON, JERRY

SEED, CYNTHIA
SETTLE, JOANNE
SEYMOUR, CHARLES

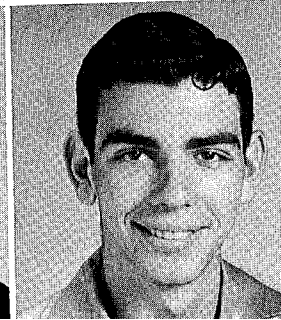
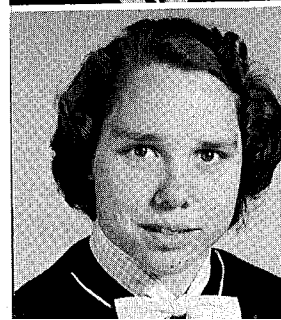
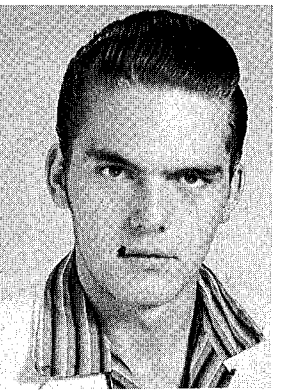

PEARCE, FRANCES
POWELL, EDWIN
PUGH, ANNE
RADFORD, PATSY 34

SHAW, DANNY
SHERRER, VERA
SHUMAN, BILLIE JO
35 SLAUGHTER, TONY

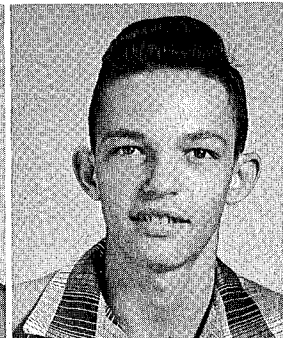
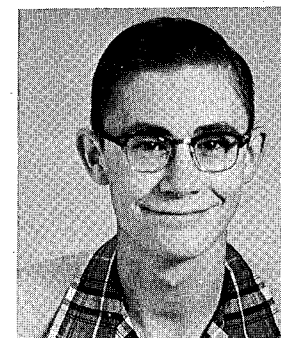

SLAY, BARBARA
SMITH, JERRY

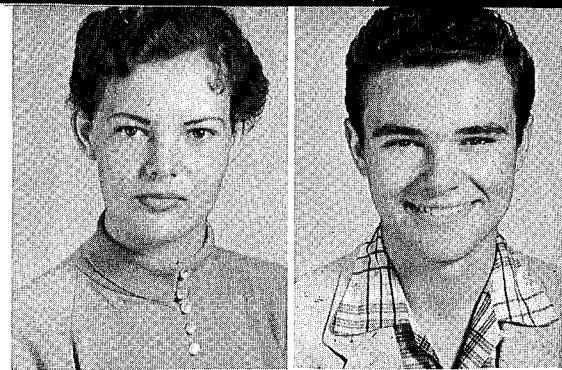

STANLAND, MARY LOU
STEARNS, CAY
STENROOS, CAROLYN



STEVENS, ARZETTA
STRICKLAND, RONNIE
STRUTHERS, LEWIS
SUMRALL, MARY LEE

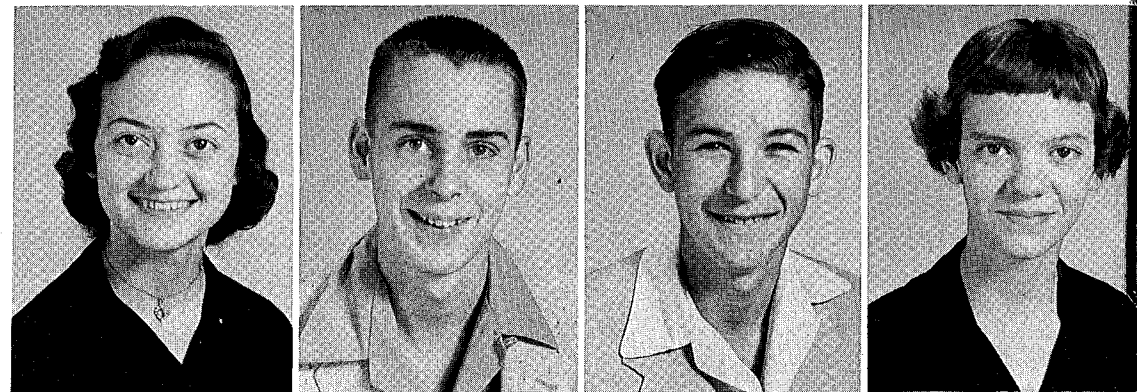

TAYLOR, DICKIE
THORNTON, SHIRLEY
TODD, SARA MAE
TOWNSEND, JACK



CAMERA SHY
CONNELLY, BYRON
VOSSLER, ROGER
WAMBLES, DOROTHY
WILLIAMS, EVETTE

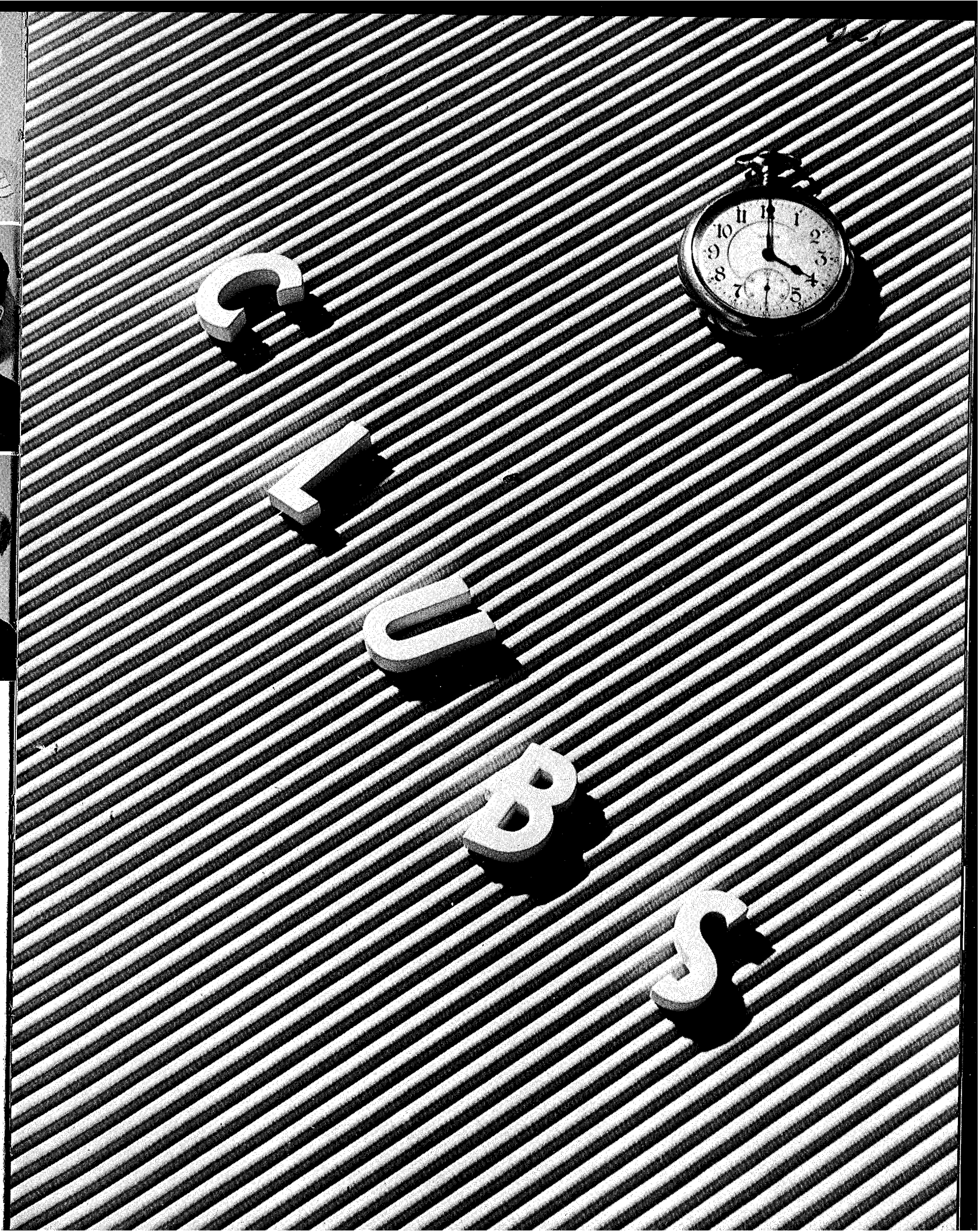

STUDENT COUNCIL

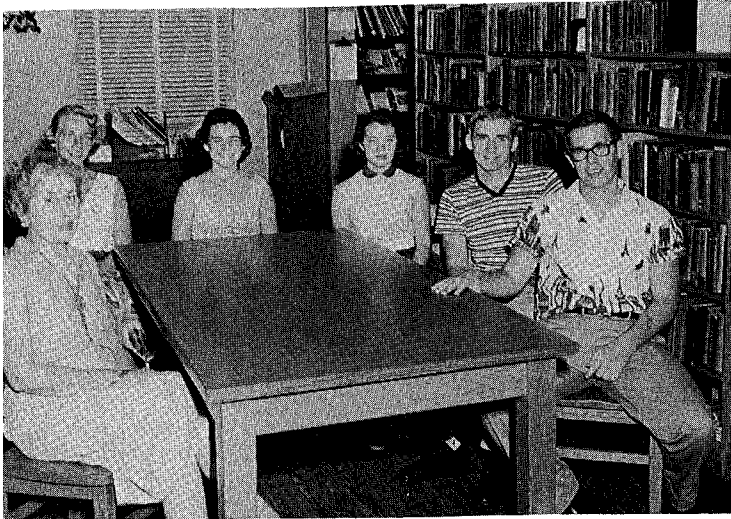

Purpose: To promote better relations between the students and faculty.

Activities: Student Council Handbook... Homecoming parade... Sale of supplies... Book covers... End of school dance.

Miss Hattie Breedin, **Sponsor**; Jane Mims, **Corresponding Secretary**; Jill Fischer, **President**; Juanita Copeland, **Treasurer**; Don Elliotte, **Vice President**; Jim Scaggs, **Recording Secretary**.

First row: Juanita Copeland, Diane Stokes, Jill Fischer, Beverly Hooten, Mary Kay Kenny. **Second row:** Miss Hattie Breedin, Sarah Franklin, Ann McMillan, Jane D. Mims, Julie Adams, Teci Mims, Ann Richards. **Third row:** Don Elliotte, Frank Townsend, David Crenshaw, Bill Stephenson, Bill Justice, Bud Boyte, Gary Robinson, David Elliotte, Jim Scaggs, Bill Baker, John Curtis, and Jack Townsend; **Not Pictured:** A. J. Baranco, Camilla Hale, Ann Williams, Nancy Griffiths, Helene Whitman.



KEY CLUB



Front to back: Robert Delmar, James Shelley, Fred Smith, Homer Schaaf, Danny Shaw, Herbert Zebuth, Jim Scaggs, Jim Nordlund, David Crenshaw, James Knizely, Bud Boyte, Edwin Powell, Norman Newton, Herman Collins, and Danny May, **Front row:** Mr. Roger Campbell, Jack Townsend, Everett Falk, Win Mims, Bill Justice, David Dorminey, and Robert Cotter. **Back row:** Stape Gooch, John Curtis, Gary Robinson, Bill Baker, David Elliotte and Donald Elliotte.

Projects: Sponsoring of College day and Career day, Program for Kiwanis Club, Father-son picnic, backstage help for Civic Music programs, ushering for Notre Dame Band Concert, helping around school.

Honors: Jim Nordlund, Wim Mims, and Stapleton Gooch to International Key Club Convention in Dallas, Texas; Bill Baker, office of Key Club, Governor of District 7.

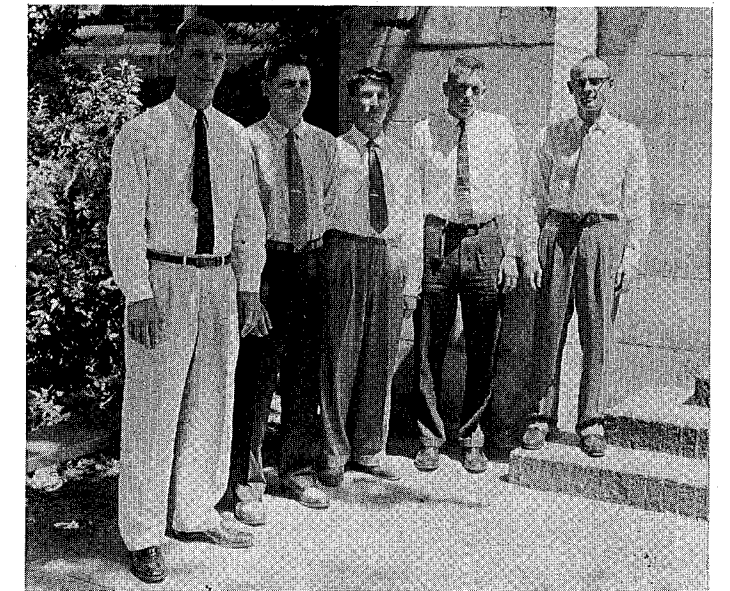

Left to right: James Knizely, **Treasurer**; Win Mims, **Secretary**; Everett Falk, **Vice-President**; Jim Nordlund, **President**; Roger Campbell, **Sponsor**.

HONOR SOCIETY



Kay, Beverly, Everett, and Miss Tillman

OFFICERS

President Kay Woolfolk
Vice President Everett Falk
Secretary Beverly Hooten
Sponsor Miss Tillman

Activities: Concessions at basketball games
 . . . Clothes for needy children . . . Faculty-Varsity basketball game . . . Two hundred and fifty dollars for auditorium lighting.



First row: Marilyn Bush, Mary Jane Kensinger, Earline Barfield, Jill Fischer, Kay Woolfolk, Beverly Hooten, Betty Lloyd DeHart, Sarah Franklin, Nancy Griffiths, Helene Whitman. **Second row:** Robert Cotter, David Elliotte, Don Elliotte, Angela Miller, Jane Mims, Carolyn Haven, Joyce Ann Gravel, Faye Mathis, Miss Tillman, Everett Falk, Stape Gooch, and Roger Vossler.

JUNIOR RED CROSS



Joyce Ann Gravel, **President**; Mrs. Luttrell, **Sponsor**; Norman Newton, **Secretary**.

Purpose: To interest high school students in Red Cross work.

Activities: Junior Red Cross drive . . . Chest to disaster area . . . Puzzles for hospitalized veterans . . . Thanksgiving and Easter favors.



Left to right: Norman Newton, Joyce Ann Gravel, Jim Nordlund, Beverly Hooten, Miss Luttrell, Ann McMillan, David Dorminey, Betty Ann Jamison, and Jim Harter.

SOCIETAS ROMANAS

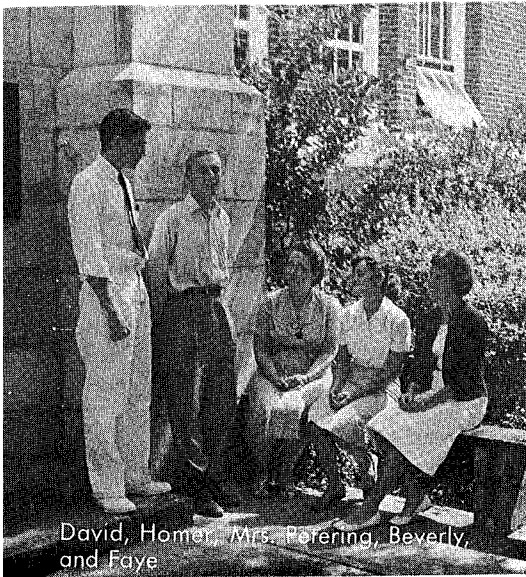

David, Homer, Mrs. Petering, Beverly, and Faye

OFFICERS

President Homer Schaaf
Vice President David Ellioote
Rec. Secretary & Treasurer Faye Mathis
Corresponding Secretary Beverly Jones

Activities for the year ... Latin Club Dance on November 23... First Prize Homecoming float... Concessions at the basketball games... Trip to Ringling Museum in Sarasota on May 18.



Club Members: R. Cotter, J. Curtis, B. DeHart, R. Delmar, D. Elliotte, E. Falk, J. Fischer, B. Hooten, B. Jones, J. Mims, W. Mims, J. Nordlund, T. Petty, H. Schaaf, J. Smith, H. Whitman, K. Woolfolk, S. Franklin, B. Baker, M. Bush, F. Connell, D. Elliotte, C. Fischer, J. Fisher, T. Garrard, J. Gravel, L. Heath, B.J. Henry, P. Keen, W. Keen, P. Kelly, J. Knizley, Faye Mathis, N. Newton, E. Powell, A. Pugh, G. Robinson, E. Samann, C. Seed, S. Tood, R. Vossler, B. Giddens, M. Beatty, V. Blackburn, B. Boyte, J. Cooper, J. Copeland, J. Crouse, J. Curtis, D. Dorminey, D. Duncan, D. Dunn, E. Gaston, J. Howell, M. K. Kenny, M. J. Kensinger, R. Kincaid, R. Lassiter, K. Lilly, H. Milton, T. Mims, C. Poose, Z. Rexford, A. Richards, S. Ridge, B. J. Shuman, F. Smith, P. Waller, D. Wambles, S. Whitfield, J. Whitman, Ann Williams, J. Yarbrough. **Sponsor:** Mrs. Petering.

SPANISH CLUB



First row: Peggy, Jean, Laurene and Mrs. Cotter. **Second row:** Jack, Sally, Robert, and Dickie.

FIRST SEMESTER OFFICERS

President Laurene Thomas
Vice President Jean Harrison
Secretary Peggy Herrington
Treasurer Jack Townsend

SECOND SEMESTER OFFICERS

President Sally Braggins
Vice President Robert Kilburn
Secretary Dickie Merrion
Treasurer Jack Townsend
Sponsor Mrs. Catherine Cotter

Activities: Dance at Women's Club on February 9... Concessions at basketball games... Trip to Tampa for Spanish movie and dinner... Picnic at Starr Lake honoring the Seniors.



First row: Sybil Hardman, Peggy Herrington, Sally Braggins, Angela Miller. **Second row:** Joelyn Burkett, Glenda Watrous, Jimmie Sue Burney, Jean Harrison, Laurene Thomas, Barbara McNabb. **Third row:** Mrs. Cotter, Dickie Merrion, David Crenshaw, James Shelley, Jimmy Bolden, Billy Justice, Warren Burch, Jack Townsend. **Fourth row:** Lee O'Dell, Robert Kilburn, Danny May, David Clough. **Not Pictured:** Joyce Culpepper, Irene Deese, John LaCraix, Besse Locke, Greg Seitz, Patty Partin, and Joe Thornburg.



FHA

OFFICERS

President Jean Truluck
Vice-President of Projects Catherine Lassiter
Vice-President of Public Relations Rita Lassiter
Vice-President of Recreation Phyllis Truluck
Vice-President of Program of Work Patsy Kelly
Secretary Sally Brown
Treasurer Sally Brown
Historian Karen Lilly
Parliamentarian Quanita Copeland



Members: Barbara Mauger, Midge Stevens, Jean Truluck, Sally Brown, Cordy Fischer, Billie Jean Jones, Patsy Kelly, Angela Miller, Billie Jo Schuman, Evette Williams, Mary Lou Stanland, Darlene Acree, Joane Burkett, Virginia Connelly, Quanita Copeland, Diane Duncan, Barbara Giddens, Carmalita Howell, Jackie Howell, Betty Lou Kendricks, Catherine Lassiter, Rita Lassiter, Karen Lilly, Carolyn Mixon, Joyce Norton, Cindy Pooser, Joann Pruitt, Zona Rexford, Sylvia Ridge, Marita Schumacher, Phyllis Truluck, Paulette Waller, Lilah Wine, Quida Vaughn, Sibyl Aukerman, Joyce Barfield, Patricia Bowden, Willa Bradley, Marilyn Brock, Benny Sue Byrd, Patsy Carroll, Ruth Connelly, Challis Davis, Sharon Fowler, Betty Franklin, Gwen Goff, Aloma Goolsby, Georgia Hackle, Camilla Hale, Annette Hartley, Fay Hollingsworth, Betty Ann Jamison, Pat Linderman, Ann Manley, Cathy Owens, Mildred Palmer, Pricilla Raines, Linda Rogers, Grace Scott, Carolyn Shelley, Sue Simerly, Darlene Smith, Phyllis Steedly, Diane Stokes, Vena Williams, Deana Woolfolk.



FFA

OFFICERS

President Bill Stafford
Vice-President Ray Skinner
Secretary Rae Brown
Treasurer Paul Bowen
Reporters Simmons Arthur and Randy Kincaid



Members: Riley Bowers, Ronald Carr, Rodney Hill, Jimmy Holben, David Kincaid, Lamar Leggett, Gordon McCann, Tommy Moye, Joe Page, Neal Parnell, Jimmy Simpson, Jerry Slay, Jack Stafford, Sid Stafford, James Tucker, Gerald Underwood, Bill White, Billy Mixon, Rae Brown, Joe Bullard, Frank Brown, Dick Gardner, Ronald George, Charles Hattaway, John Huchingson, Randy Kincaid, Paul McElroy, Robert Meeke, Leonard Messer, Thomas Pearson, Edwin Rucks, Ray Skinner, Tony Slaughter, Bill Stafford, Gary Welling, Charles Williams, Simmons Arthur, Paul Bowen, Hugh Brown, Lonnis Byrd, Pierce Carroll, Rodney Chelette, Roger Collins, Ronnie Denton, Harold Howell, Richard Merriam, L.C. Respres, David Robbins, Dennis Reeder. **Faculty advisor:** J.C. Lane.



ORANGE and BLACK

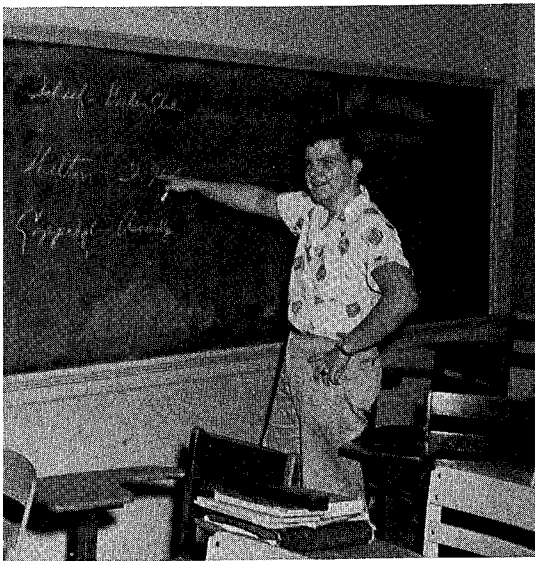

David Crenshaw



Barbara Mauger



Joyce Culpepper and Joe Smith



Richard Shelton and
Homer Schaaf



Robert Cotter

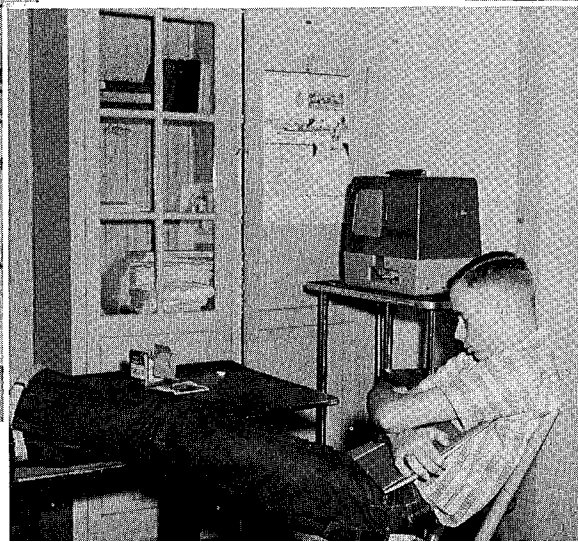

Roger Coppedge

Each year two boys are chosen to represent Lake Wales High School at Boy's State. This is held annually on the campus of Florida State University during the last week in June. There they learn the fundamental principles upon which our government is based by putting these principles to active use for seven days.

Officials for city and county government are elected and thus government is established on a local basis. Every person then begins to participate with his party affiliation. Soon political speeches begin and party campaigns are in full swing. Final candidates are elected from each party. Regulation voting machines are used in the last ballot as state officers are elected. Then the Senate and the House of Representatives move into action. The climax at the end of a successful week when each person receives his certificate and pin.

Two of the major scholarship winners for the year were Everett Falk and Homer Schaaf. Everett won the N.R.O.T.C. Scholarship on which he plans to attend Vanderbilt University in the Fall. Homer is one of the very few to win the National Merit Scholarship and also the General Motors Scholarship. He plans to attend the Massachusetts Institute of Technology.

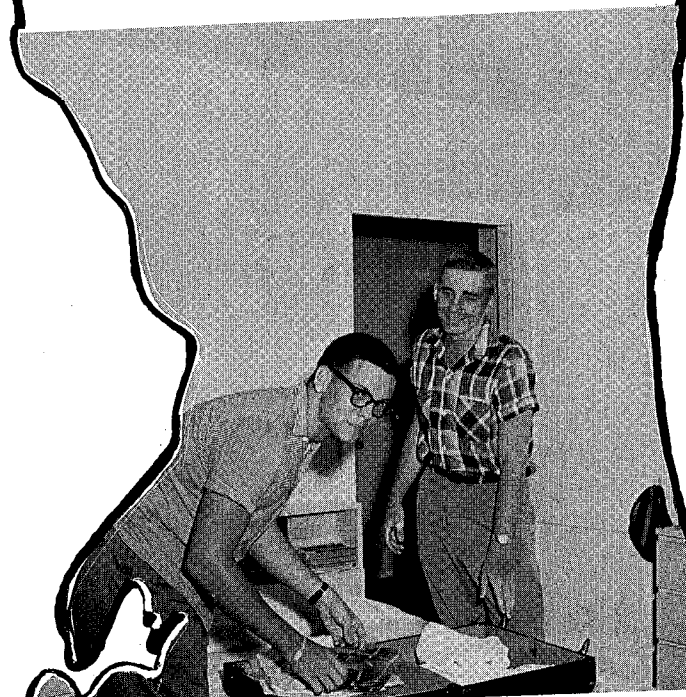
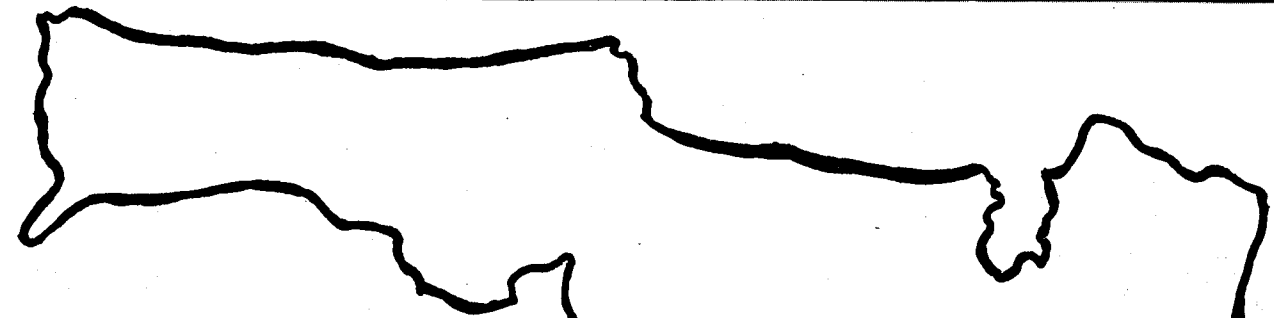

LIBRARY COUNCIL



Front row: Midge Stevens, Johnnie Sue Hallman, Secretary; Joyce Norton, and Richard Shelton. **Back row:** Miss Ola Belle Tillman, Sponsor; Roger Coppedge, President; and James McMillan, Vice-President.

Not Pictured

- Kenneth Barfield
- Lennie Batson
- Lee Clayton
- Nancy Griffiths
- Norma Houck
- William Powell
- William Shirey
- Hugh Brown
- Jean Truluck

Duties: Mending books... Checking magazines out
... Attending circulation desk... Keeping library neat.

Project: Donating magazine subscription to school.



First row: John Wayne Huchingson, Ronald George, Jimmy Owens, Alvine Bunch, Dorothy Zorn, Virginia Johnson, Sue Byrd, Betty Pearce. **Second row:** Carolyn Mixon, Irene Deese, Peggy Ward, Mary Conner, Phyllis Truluck. **Third row:** Mrs. Nelson, Vena Williams, Cora Meeks, Dorothy Williford, Joyce Rainey, Marita Schumacher, Margaret Chapman, Bill Stafford, Richard Michaelis. **Fourth row:** Evette Williams, Virginia Kyser, Mary Lou Stanland, Joyce Barfield, Carolyn Jones, Louise Pooser, Billie Jean Jones, Vera Sherrer, Frances Pearce, Velma Sherrer, Bobby Love.

GARDEN CLUB

Sponsor: Mrs. Pat Nelson

Purpose: Beautification and care of school grounds.

Projects: Planting petunias, Easter lilies, and one dozen red double-hibiscus bushes... Purchasing sixteen concrete benches for school campus.

Activities: Educational trips to McKee Jungle Gardens and Highland Hammock State Park... Picnic and swimming party at Sanlando Springs, Orlando.



Secretary, Betty Pearce; **President,** Velma Sherrer; **Treasurer,** Bill Stafford.

DIVERSIFIED COOPERATIVE TRAINING



Left to right: Tillie, Martha, Earline. Standing: Byron.

OFFICERS

- President Earline Barfield
- Vice-President Byron Campbell
- Secretary Tillie Hackle
- Treasurer Martha McCall
- Historian Joyce Sims
- Reporter Betty Cosson
- Sgt.-at-Arms Bill Dowham
- Parliamentarian Shirley Thornton
- Chaplin Naomi Tucker

Purpose: To bridge the gap between classroom theory and occupational practice by providing a laboratory for acquiring organized instruction in a specific field... To train individuals in desirable work habits... To develop ability to get along with workers who are actually engaged in production... To develop social abilities in the individual student... To develop an understanding of democratic principles through actual participation in the "work-a-day" world.

Activities: Helping in the March of Dimes Drive... playing host for the D.C.T. Convention... presenting Employers with a Banquet... taking various trips to Auburndale, Haines City, and Miami.



DCT BANQUET

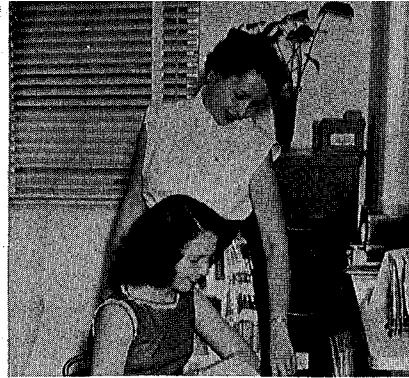

Marcella Bost



Franklin Sumner



Wesley Underwood



Betty Blanton



Betty Cosson



Patricia Partin



Sybol Pruitt



Shirley Thornton



Barbara Slay



Joyce Sims



Pricilla Collier



Naomi Tucker

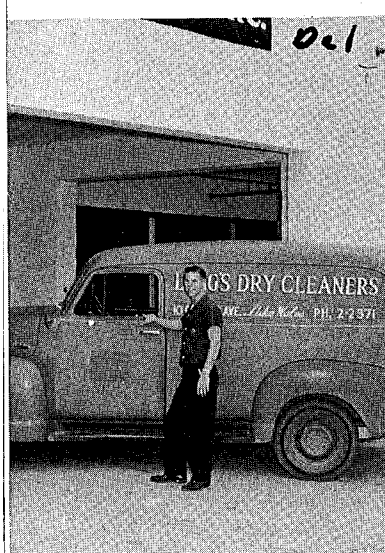

BYRON CAMPBELL



BETTY KELLY



MARTHA McCALL

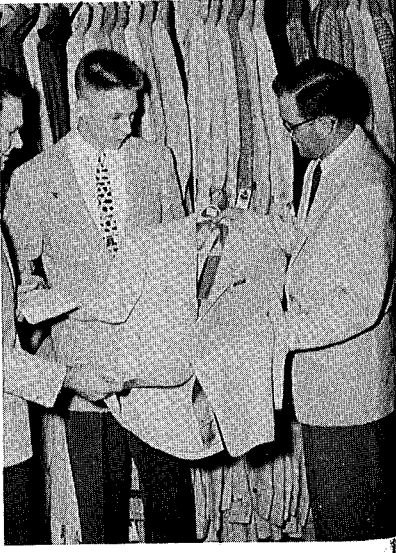

JOE MOODY



Fay Taylor



Tillie Hackle



Earline Barfield



Vivian Shaw

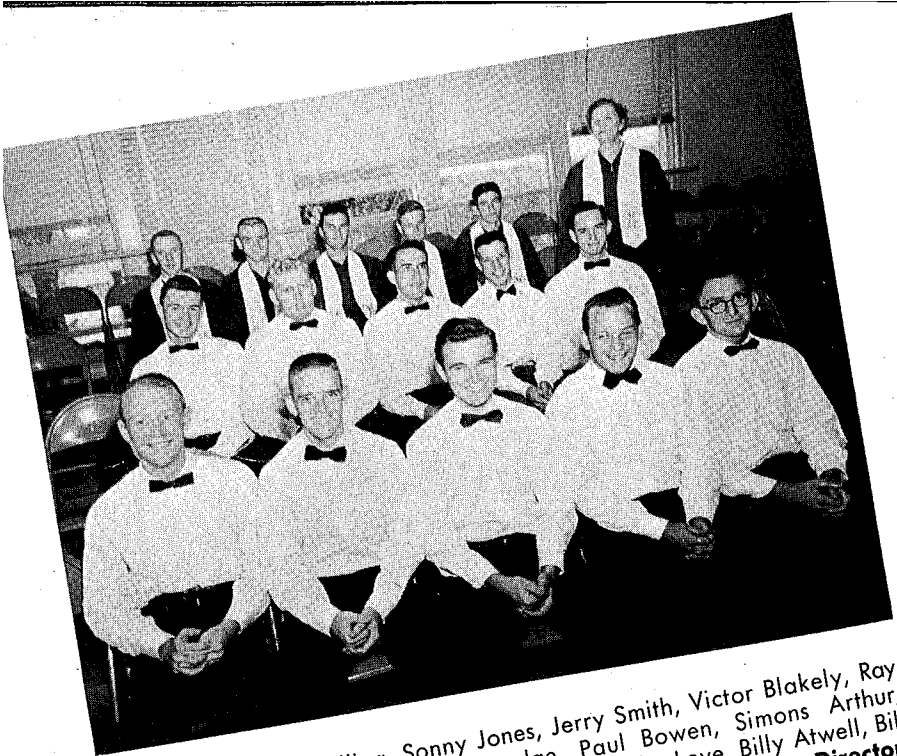

First row: Gary Welling, Sonny Jones, Jerry Smith, Victor Blakely, Ray Milan. **Second row:** Roger Coppedge, Paul Bowen, Simons Arthur, Johnny Stevens, David Dorminey. **Third row:** Bobby Love, Billy Atwell, Bill Stafford, Buster Pearson, Charles Hattaway, Mrs. Miriam Horne, **Director.**

CHORUS

OFFICERS

President Beverly Hooten
Vice President Joyce Alligood
Secretary Mary Jane Kensinger
Treasurer Mary Kay Kenney

Activities: Four delegates were sent to Clinic in Tampa . . . Superior Rating at District Contest and State . . . Concerts given at Women's Club, Kiwanis, Rotary, and Baccalaureate.

Front row: Annette Hartley, Mary Jane Kensinger, Diane Stokes, Mary Kan Kenney, Cathy Edwards, Carol White, Betty Jo Berry, Carolyn Mixon. **Second row:** Carolyn Haven, Virginia Kyser, Ann Williams, Barbara Manning, Anna Lee Paget, Jean Harrison, June Smith, Arzetta Stevens, Phyllis Stiedly. **Third row:** Pat Keen, Linda Brooks, Sylvia Ridge, Joyce Ann Gravel, Bonnie Cassady, Dorothy Kroeze, Carolyn McGill, Karen Partin, Joan Sheffield.



Laurene
 Joyce
 Beverly



Carolyn
 Mary Jane
 Patsy

Mrs. V. A. Sims
 Accompanist

Front row: Laurene Thomas, Elaine Smith, Beverly Hooten, Midge Stevens, Marlene Bass, Joyce Alligood, Rebecca Martin, Joyce Culpepper, Theresa McCollough, Glenda Watrous. **Second row:** Patsy Radford, Fay Rogers, Sharon Fowler, Joyce Whidden, Challis Davis, Mary Lee Sumrall, Jonie Hodges, Louise Posser, Betty Sou Kendrick. **Third row:** Aloma Goolsby, Eva Keen, Joan Patterson, Emma Owens.





FLUTES

Kay Woolfolk
 Lynne Proctor
 L. S. Longfield-Smith
 Judy Seymour
 Angela Miller
 Alberta Sprott
 Sue Gaston
 Sandy Jones
 Marcille Post
 Amorette Tillett

B FLAT CLARINET

Tommie Lee Petty
 Linda Heath
 Peggy Herrington
 Jane Crouse
 Jane Branch
 Marta Schaaf

Cynthia Seed
 Ellen Gaston
 Gwen Goff
 Margaret Flagg
 Betty Keel
 Jimmy Sue Burney
 Roy McHaffey
 Bob Allen

ALTO CLARINET

Judy Fisher

BASS CLARINET

Robert Cotter

OBOE

Betty Jamison
 Julie Adams
 Pam Pugh

BASSON

Betty DeHart
 Gay Turnquist

E FLAT SAXOPHONE

Marilyn Bush
 Everett Falk

TENOR SAXOPHONE

Susan Brice
 Hank Crouse

BARITONE SAXOPHONE

Stapleton Gooch
 Jim Harter

CORONET

Jill Fischer
 Charles Delmar

Tommy Garrard
 Lee O'Dell
 Randall Dampier
 R. Strickland
 Jim Nordlund
 Henry Bevis
 Mike Walker
 Scotty Butler
 Jack Whitman

FRENCH HORN

Robert Kilburn
 Peter Kline
 Homer Schaff
 Win Mims
 J. Petering
 Carl Hoffman
 Tecci Mims
 Ruth Connelly

TROMBONE

Wayne Bozeman
 Eugene Good
 Woodie Keen
 Donald Janes
 Roger Falk
 Danny Roeser
 Sam Keen
 Jim Scaggs
 Bill Boyte

BARITONE

Jay Buchanan
 Nancy Newton
 Ken Moran

BASS

John Curtis

HARP & BELLS

Helene Whitman

TWIRLERS

Jean Truluck
 Patsy Kelly
 Deana Woolfolk
 Diane Duncan
 Edna Etheridge
 Phyllis Truluck
 Catherine Lasseter
 Delores Hicks
 Barbara Mauger

DRUME MAJORS

Win Mims
 Stape Gooch

Ray Skinner
 John Moody
 John Adams
 Roger Hewitt

PERCUSSION

Jane Mims
 Joe Moody
 Faye Mathis
 Sybil Hardman
 Sally Braggins
 Ann Pugh
 Tony Greer
 Gates DeHart
 Anne Dopler

DIRECTRESS

Miss Dorothy Parker



BAND OFFICERS

CAPTAIN	Everett Falk
1st LIEUTENANT	Jane Mims
2nd LIEUTENANT	Homer Schaaf Helene Whitman
DRUM MAJOR	Win Mims
ASSISTANT DRUM MAJOR	Stape Gooch
SERGEANT OF DETAILS	Eugene Good
BUILDING SERGEANT	Robert Cotter
HEAD MAJORETTER	Jean Truluck Patsy Kelly
LIBRARIANS	Faye Mathis Jane Crouse, Linda Heath Judy Fisher

First row: Patsy, Faye, Linda, Jane, Jane, Judy. Second row: Everette, Robert, Stape, Win, Homer, Eugene.

MAJORETTES

Front row: Patsy Kelly, Jean Truluck, Edna Earl Etheridge. Back row: Delores Hicks, Diane Duncan, Phyllis Truluck, Deana Woolfolk, Catherine Lasseter. Not pictured: Barbara Mauger.



PEP CLUB



MEMBERS

- | | |
|---------------------|-----------------------|
| Darlene Acree | Pat Linderman |
| Julie Adams | L. S. Longfield-Smith |
| Sibyl Aukerman | Barbara Mauger |
| A. J. Barranco | Jane D. Mims |
| Ken Bostwick | Win Mims |
| Susan Brice | Carolyn Mixon |
| Alvine Bunch | Tommie Lee Petty |
| Betty Bunch | Marcille Post |
| Jane Crouse | Gerald Powell |
| John Curtis | Ann Pugh |
| Challis Davis | Diane Purvis |
| Cordy Fischer | Johnie Lee Revels |
| Sharon Lawler | Ann Richards |
| Aloma Goolsby | Ellen Samann |
| Sybil Hardman | Elsa Samann |
| Paul Harrison | Marta Schaaf |
| Peggy Herrington | Darlene Smith |
| Jone Hodges | Phyllis Steedley |
| Suellyn Holmes | Bill Stephenson |
| Betty Ann Jamison | Diane Stokes |
| Beverly Jones | Frank Townsend |
| Patsy Kelly | Quida Vaughn |
| Mary Kay Kenney | Paulette Waller |
| Mary Jane Kensinger | Glenda Watrous |
| Fred Khaler | Carol White |
| Rita Lasseter | Deana Woolfolk |
| Karen Lilly | |

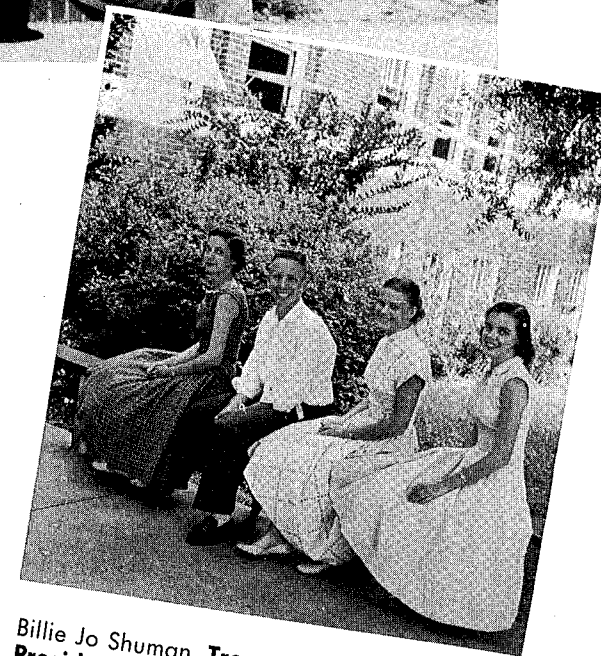

Billie Jo Shuman, Treasurer; Robert Delmar, President; Midge Stevens, Vice-President; Jean Harrison, Secretary; Bill Williams, Club Sponsor.

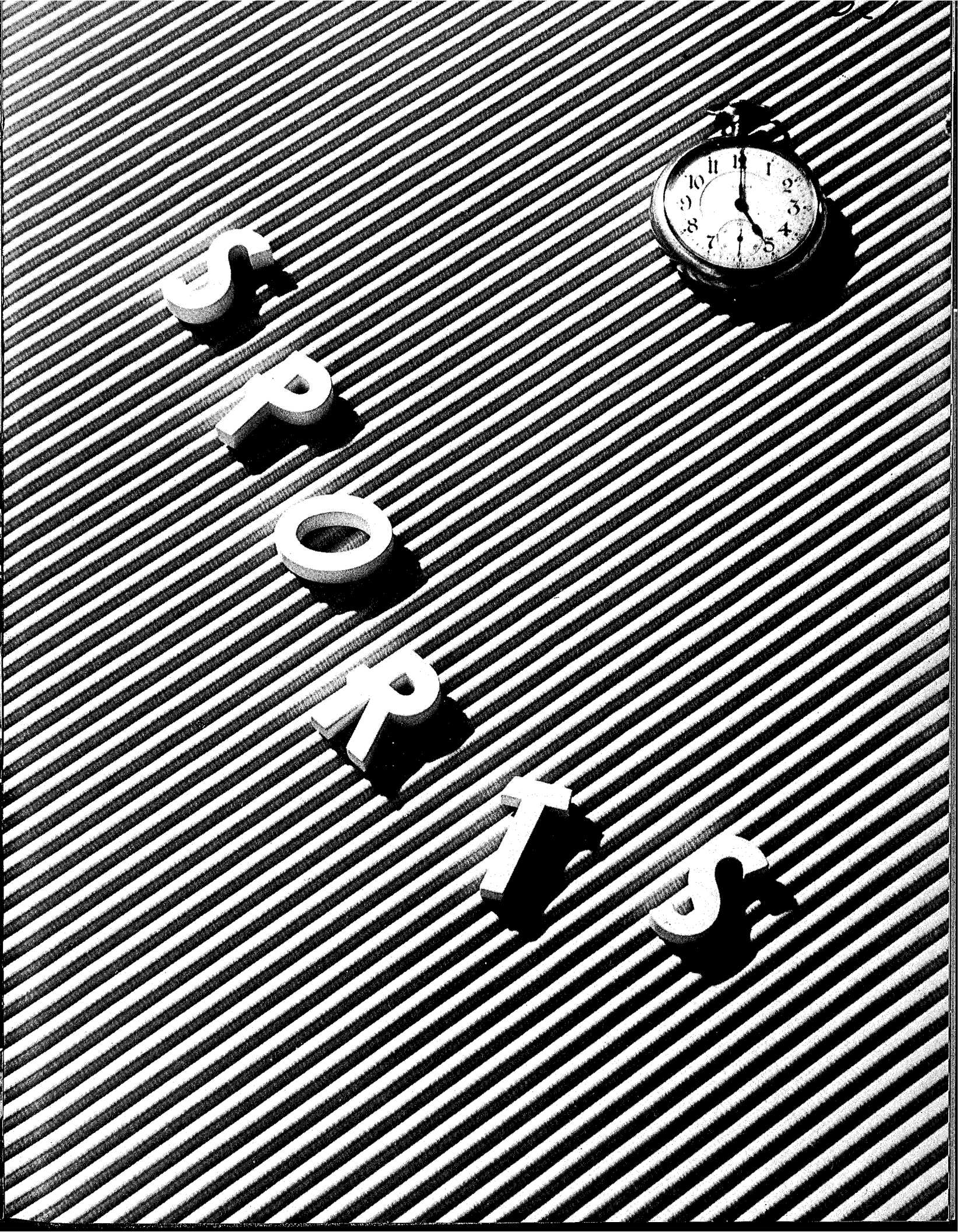
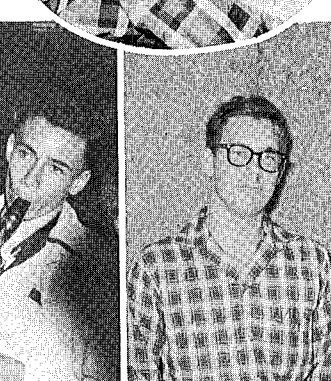

WE CHEERED OUR TEAM ON



Front row: Johnny Fletcher, David Dorminey, Ray Milan, Ronald George, James Shelley, Leonard Messer, Kenneth Barfield, Jerry Gilbreath, Ronnie Denton, Roger Coppedge, Jim Scaggs, Mike Walker, and Captain Jimmy Nordlund. **Back row:** Cecil Maddox, Bill Justice, Jim Cooper, Rae Brown, Edwin Powell, Roger Cain, Billy Atwell, Sonny Jones, James McMillan, Jerry Cooper and William Shirey—Manager.

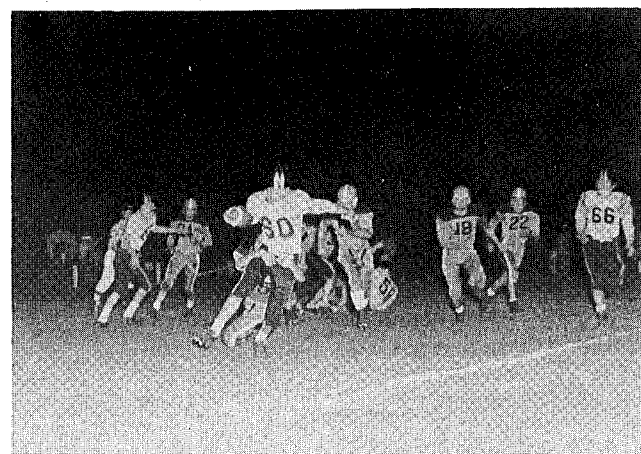

The Highlanders on defense.

The 1956 season of the Lake Wales Highlanders was not too impressive. In the eyes of the coaches and fans, the Highlanders couldn't get together at any one time. Two games, outstanding for their closeness in scores, were those with Dade City and Wachula. Even though the team was classed as the "underdog" in both games, they fought valiantly and kept the opposing teams from scoring excessively. The coaches should be complimented for keeping their boys going all season with pep and fire while suffering a bad year.

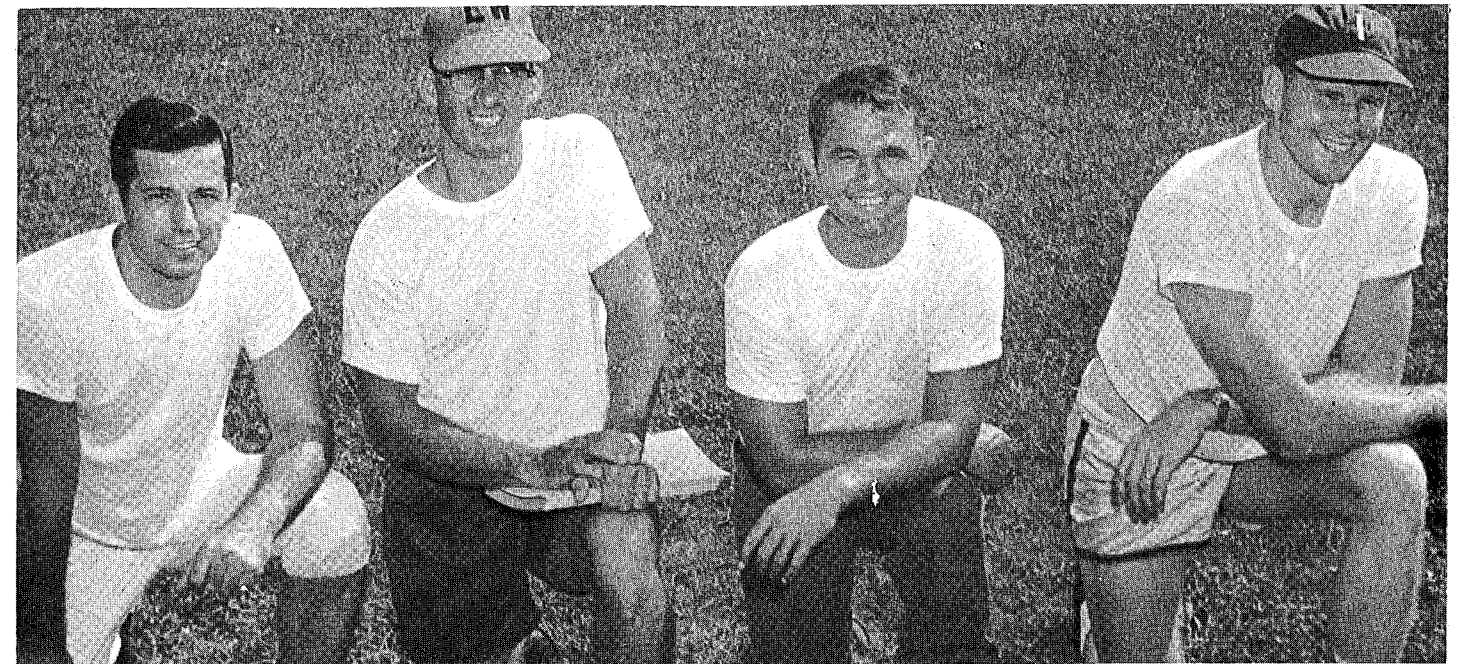

Left to right: Coaches Luttrell, Darty, Norman, and Hiers.

Highlanders on the offense.



Future Captain Rae Brown



Front row, left to right: James Nobles, Ken Bostwick, Wayne Skinner, Jerry Messer, Larry Mimbs, Lamar Liggett, Warren Burch, Fred Winegard, Benny Cruze. **Second row, left to right:** Tony Greer, Bill Stephenson, David Kincaid, Edwin Rucks, A.J. Barranco, Jimmy Harter, Sid Stanford, Kenny Moran, Fred Smith, Randy Kincaid, Jim Bolden, Mike Beatty, Johnny Mitchell.

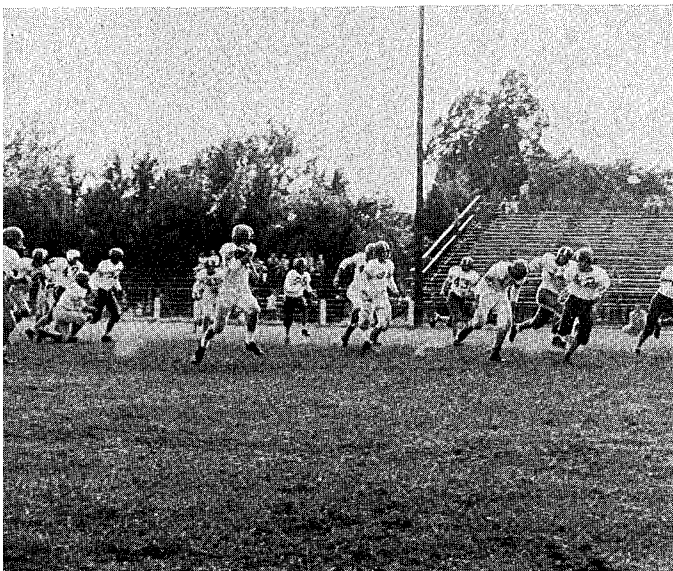

The Baby Highlanders in action

B STRING

Lake Wales	6	Bartow	13
Lake Wales	6	Winter Haven	33
Lake Wales	8	Frostproof	6
Lake Wales	26	Wauchula	6
Lake Wales	7	Haines City	13
Lake Wales	13	Haines City	6
Lake Wales	19	Frostproof	0
Lake Wales	20	Mulberry	0

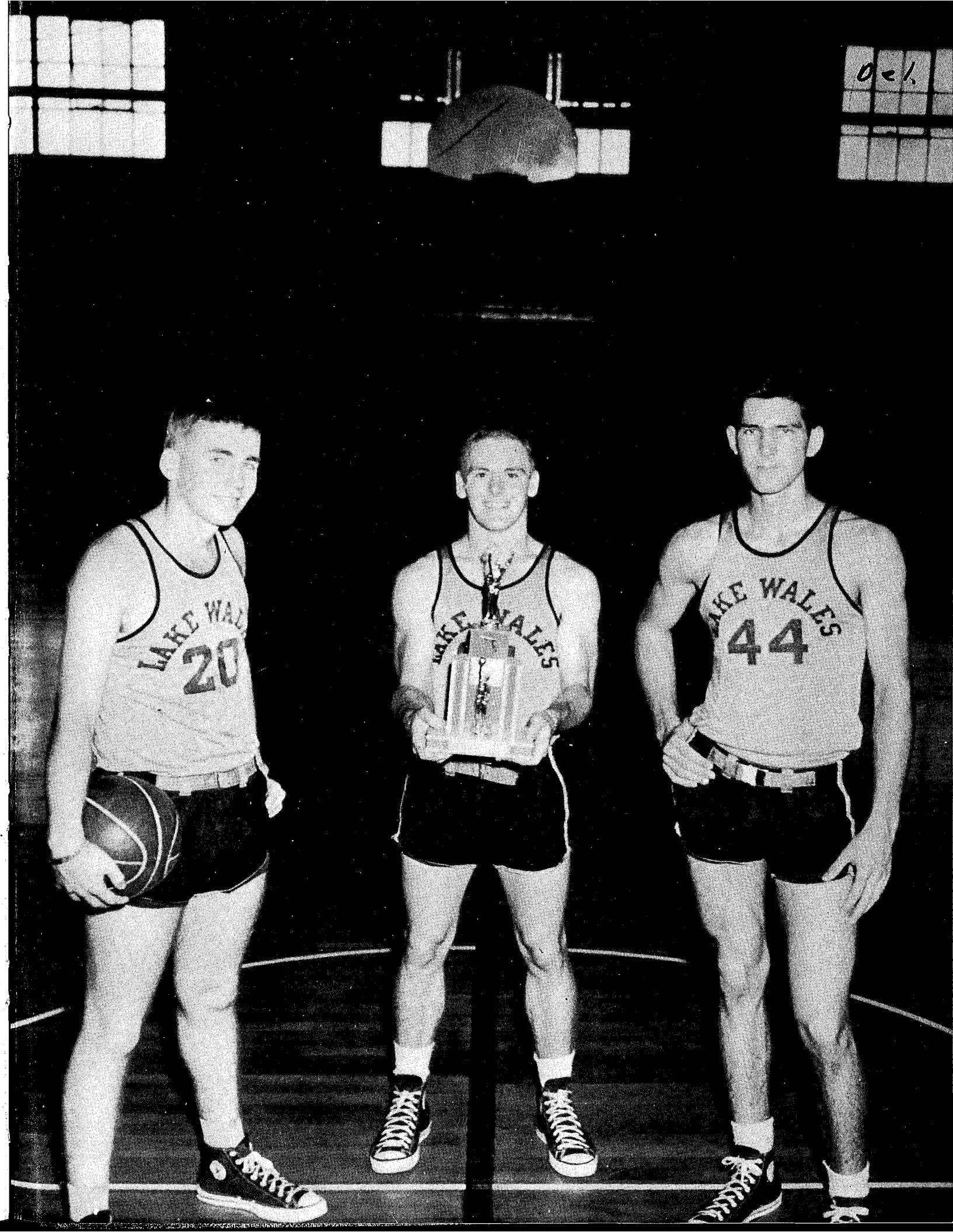

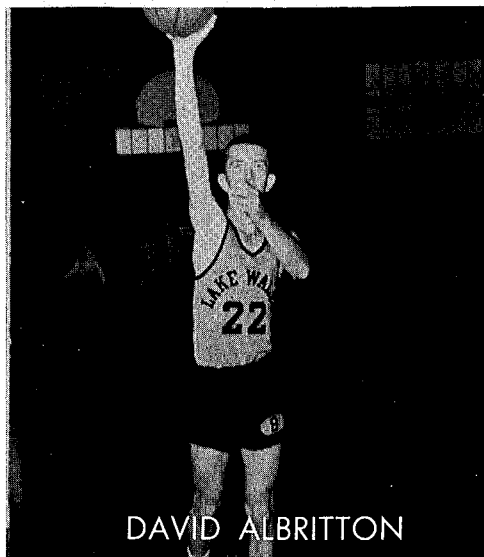

DAVID ALBRITTON

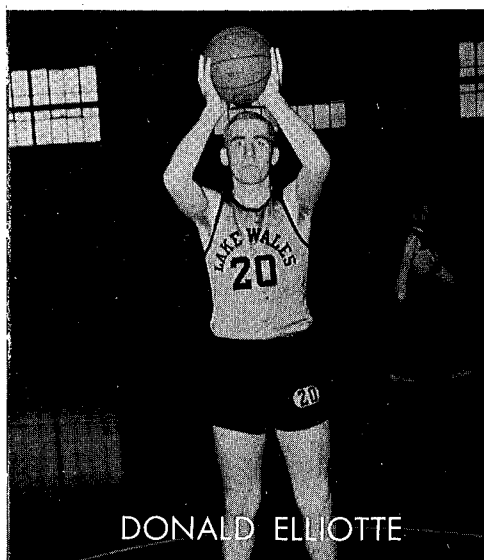

DONALD ELLIOTTE

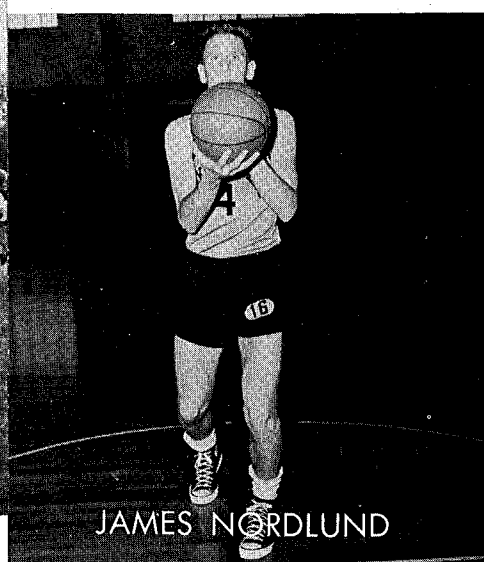

JAMES NORDLUND

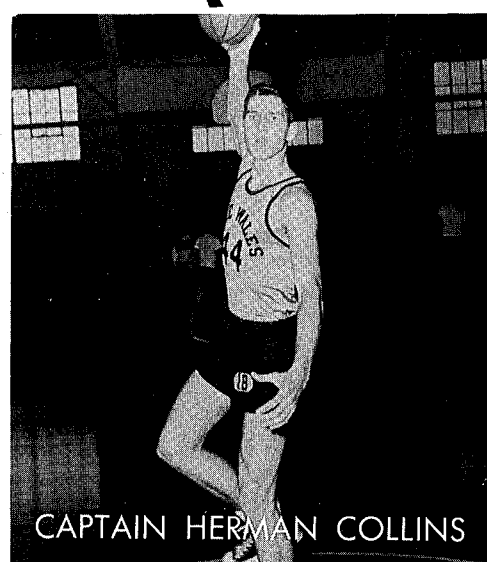

CAPTAIN HERMAN COLLINS

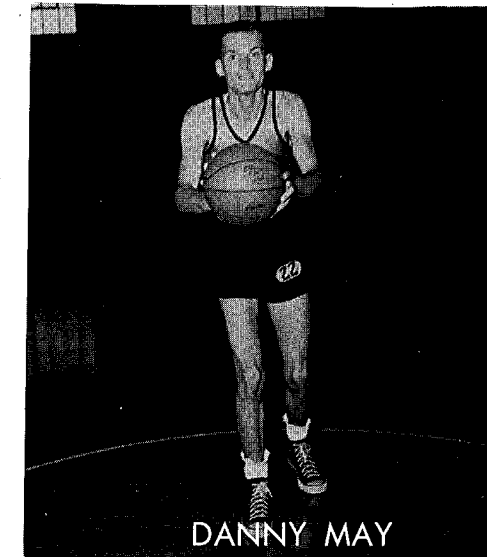

DANNY MAY

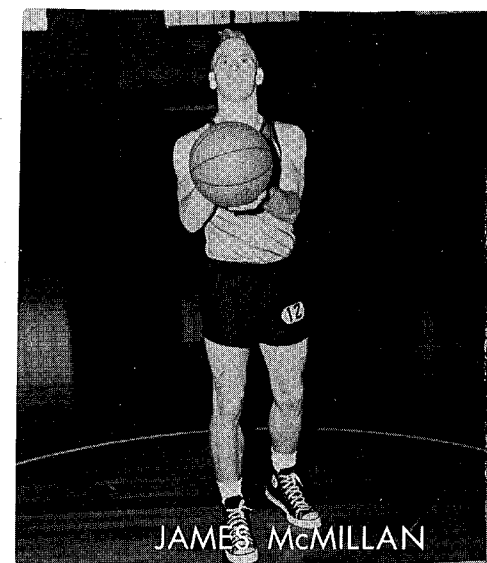

JAMES McMILLAN

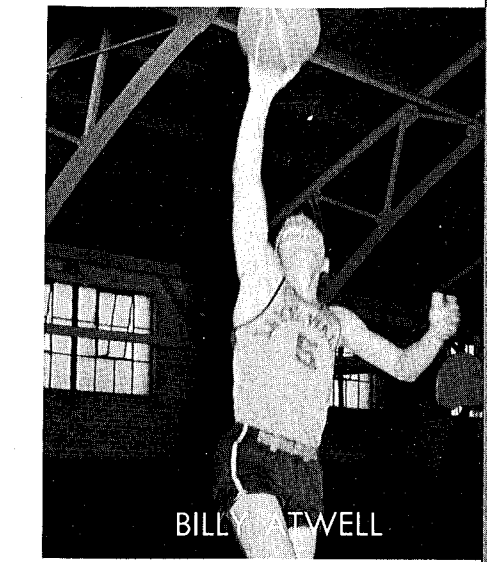

BILLY ATWELL

CONFERENCE TOURNAMENT

LW	62	Wauchula	54
LW	82	Haines City	57
LW	46	Winter Haven	41

STATE

Lake Wales	80
Lake Wales	75
Lake Wales	65

REGULAR

LW	59	Lake Placid	41
LW	79	Dade City	35
LW	88	Sebring	36
LW	43	Miami Beach	58
LW	77	Haines City	50
LW	63	Kingsport, Tenn.	43
LW	49	Vero Beach	41
LW	68	Bartow	34
LW	73	Plant City	59
LW	61	Wauchula	36

INDIVIDUAL

David Albritton	73
Donald Elliotte	202
James Nordlund	342
Herman Collins	505

DISTRICT TOURNAMENT

LW	71	Kathleen	35
LW	93	Bartow	46
LW	71	Auburndale	68

TOURNAMENT

Gainesville	79
Wildwood	68
Bishop Kenny	68

SEASON

LW	47	Winter Haven	50
LW	95	Dade City	43
LW	63	Auburndale	66
LW	64	Avon Park	37
LW	108	Bartow	66
LW	87	Vero Beach	53
LW	123	Plant City	40
LW	68	Wauchula	52
LW	70	Winter Haven	64
LW	67	Auburndale	79
LW	65	Haines City	71

SCORES

Danny May	300
James McMillan	541
Billy Atwell	83

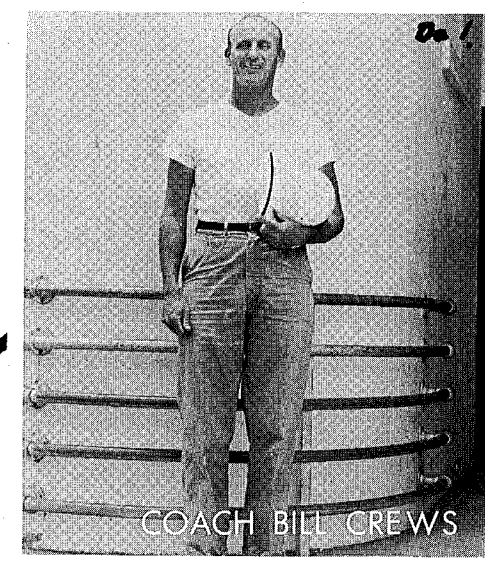

COACH BILL CREWS

Walesmen Earn State Tournament Post With Group Tourney Victory

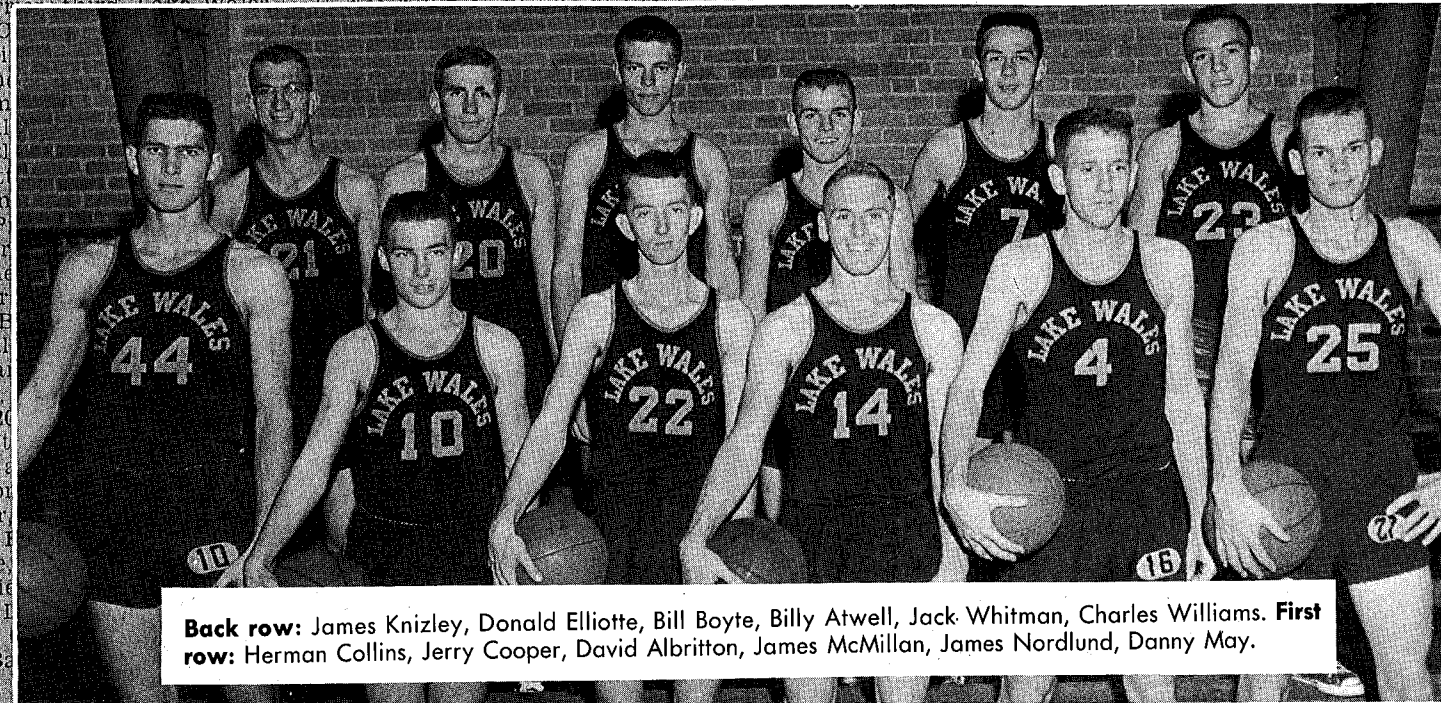

Back row: James Knizley, Donald Elliotte, Bill Boyte, Billy Atwell, Jack Whitman, Charles Williams. **First row:** Herman Collins, Jerry Cooper, David Albritton, James McMillan, James Nordlund, Danny May.



Gainesville Bound!!!!

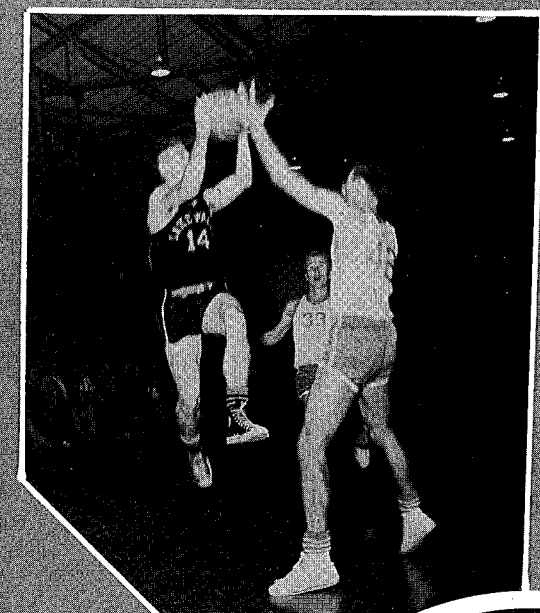
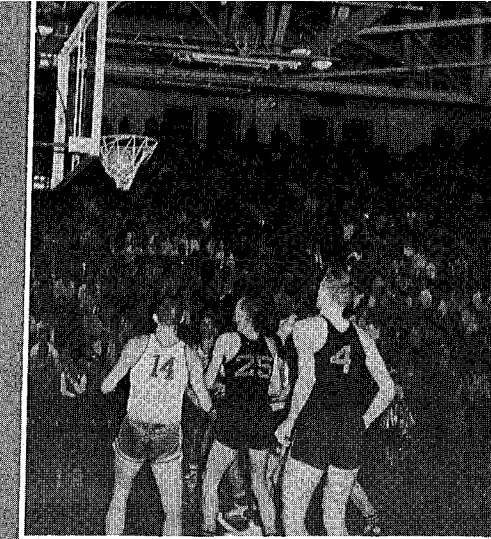

Mac drives in!

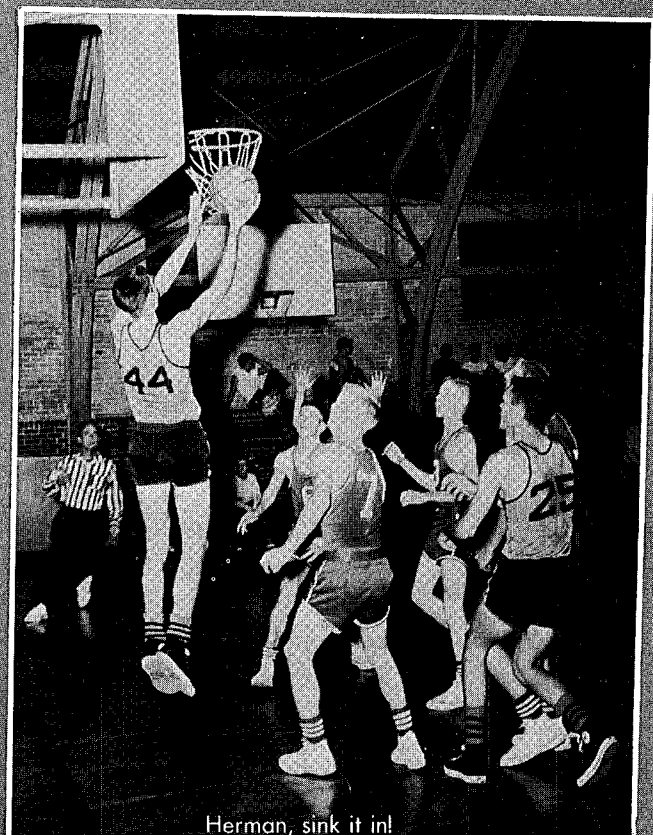

Herman, sink it in!



Highlanders Beat Auburndale First Time In Three Years To Win District 7 Tourney

By CHARLIE HORSE

The Lake Wales Highlanders finally turned the tide and defeated the Auburndale Bloodhounds 71-68 to capture the District 7 Basketball title. This victory was the first over Auburndale in three years, and earned the Highlanders the right to participate in the "A" State Basketball Tournament in Gainesville this week.

Most Exciting game was one of the most exciting that has been witnessed in the area for many years. It was most gratifying for Coach Ethridge since Auburndale has seemed to have a jinx over the local team.

The game was tied at 20 all going into the second quarter. During the quarter Auburndale began to pull away and at one time led 35-15. However, by half the Highlanders had closed the seven point deficit. At the end of the half 44-37 and the Highlanders had scored 28 points.

At the beginning of the second quarter the Highlanders began to creep back into the game and the lead was cut to a 2 point margin at the end of the 3rd quarter. During the 3rd quarter Herman Collins, who had been

Tournament Box Score
(All three games)

Player	FG	FT	F	P
Lake Wales	18	14	6	50
Auburndale	13	11	4	35
McMillan	6	1	4	13
Atwell	0	4	1	4
Williams	12	11	13	35
Nordlund	2	1	3	5
Cooper	1	0	0	2
Albritton	16	13	2	45
May	0	4	4	4
Boyte	19	6	13	44
Collins	4	0	2	8
Whitman	6	13	6	25
Elliotte	0	0	2	0
Knizley	0	0	2	0

Highlander basketballers won three consecutive victories in Winter Haven last week to win the Group Tournament and earn a trip to Gainesville for the state meet.

The final game was a thriller unmatched this season as the Walesmen came from behind in the final quarter to avenge two earlier defeats at the hands of the Auburndale Bloodhounds, 71-68.

The first two games, with Kathleen and Bartow were run away, the Highlanders more than doubling their opponents' score in each game.

LW 71 Kathleen 35
LW 93 Bartow 43

Collins and McMillan were outstanding in the first game, scoring 26 and 16 points respectively. In the quarter-finals scoring was well spread with May 17, Collins 16, McMillan and Nordlund each 15.

In the exciting finale McMillan and May led with 19 and 18 points respectively. The Highlanders and Bloodhounds played evenly matched ball through the first quarter, ending with the score tied 20-20. In the second frame Frank Ethridge's 20 points paced Auburndale to a 7-point lead as the half ended, 44-37. The Lake Wales five lost Herman Collins early in the 3rd quarter due to fouls but man-

OUR SUPPORTERS



First row, left to right: Bud Boyte, Jack Whitman, James Knizley, Tony Slaughter, Charles Williams, Jerry Cooper, Sonny Jones. Top row, left to right: Donny Collins, Billy Atwell, Jerry Patterson, Freddy Connell, Tommy Thornburg.

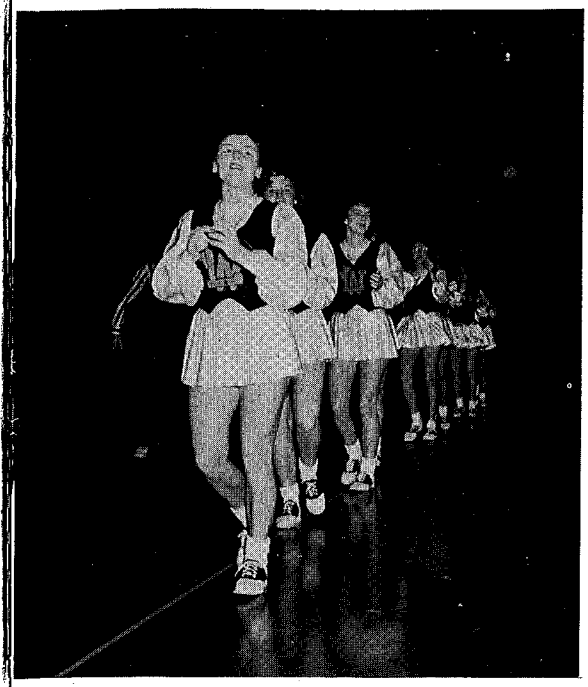

REVIEW OF SEASON

LW	62	Lake Placid	32
LW	47	Dade City	23
LW	77	Sebring	17
LW	57	Haines City	30
LW	59	Lakeland	44
LW	89	Vero Beach	29
LW	69	Bartow	60
LW	82	Lakeland	25
LW	39	Plant City	19
LW	100	Wauchula	18
LW	57	Winter Haven	42
LW	68	Dade City	54
LW	63	Auburndale	39
LW	51	Avon Park	22
LW	66	Bartow	16
LW	62	Vero Beach	47
LW	98	Plant City	26
LW	46	Wauchula	15
LW	49	Winter Haven	39
LW	35	Auburndale	32
LW	49	Haines City	42

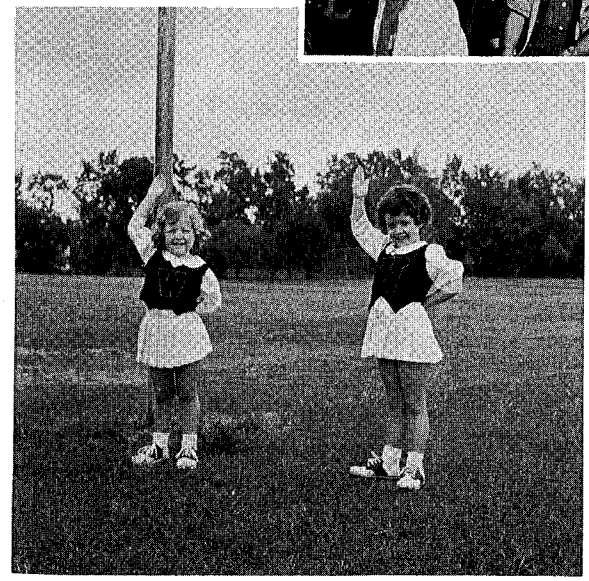

BASEBALL

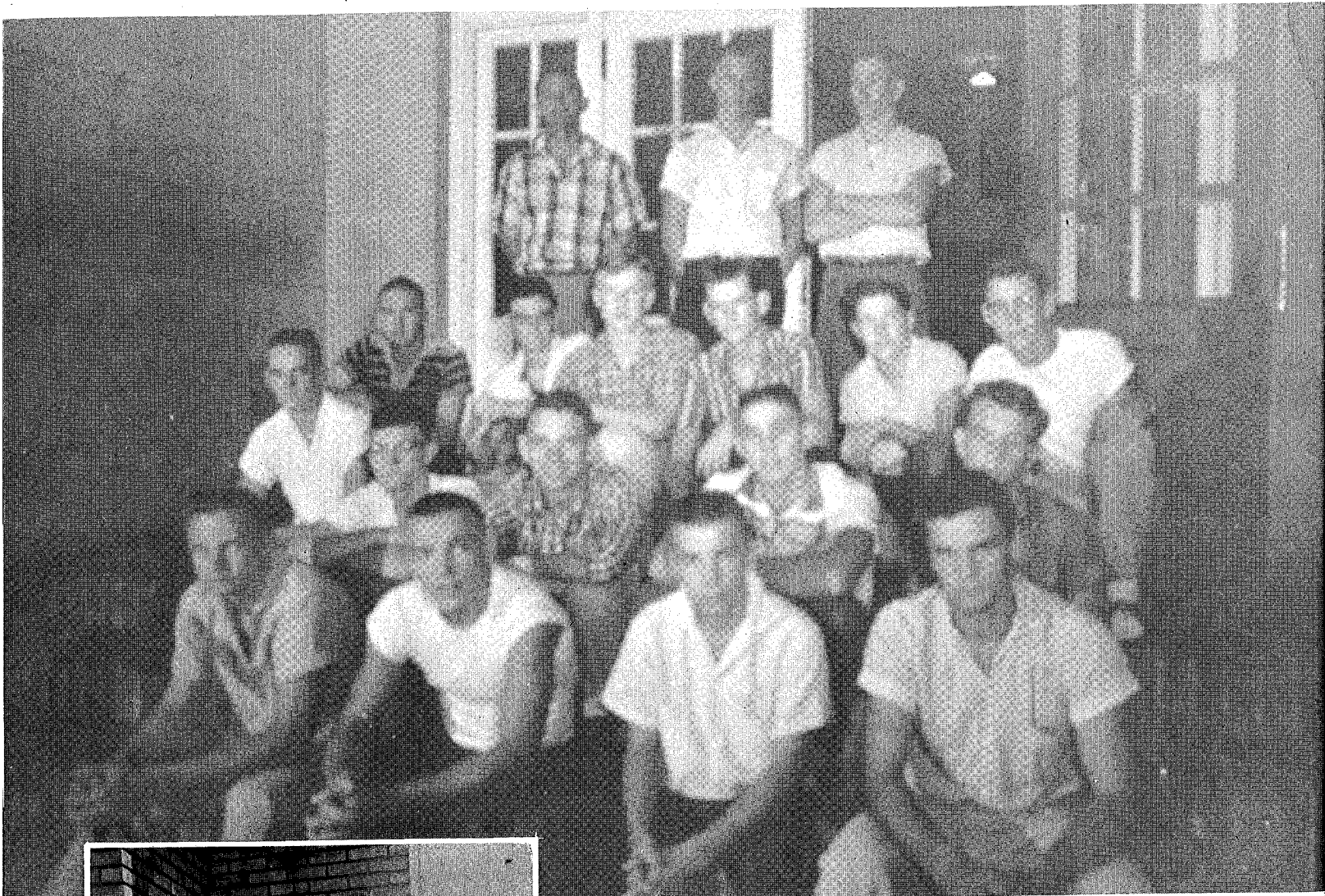

Front row: Frank Brown, Charles Williams, Jerry Cooper, Bill Stafford.
Second row: Sonny Jones, Fred Connell, John Fletcher, Jerry Gilbreath, Bill Stephenson.
Third row: James McMillan, Jim Harter, Roger Falk, Mike Walker, Eddie Piner, Norman Newton.
Back row: Coach Norman, Bill Baker, William Shirey.

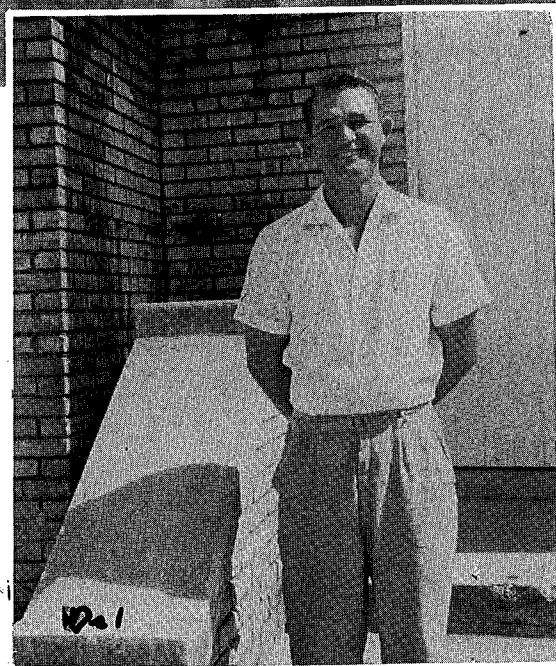

Coach Norman

Although the Highlander's two wins against nine losses would indicate they had a bad season, this is not true. The squad had only two senior members this year. They were James McMillan and William Shirey. The rest of the squad was composed of Juniors and Sophomores with a few Freshmen.

Leading the Highlanders with the highest batting average was Frank Brown. Norman Newton placed second with Eddie Piner third.

Those not pictured above are: Tony Slaughter, A. J. Barranco, Wayne Skinner, Ronnie Stevens, and Rodney Chelette.

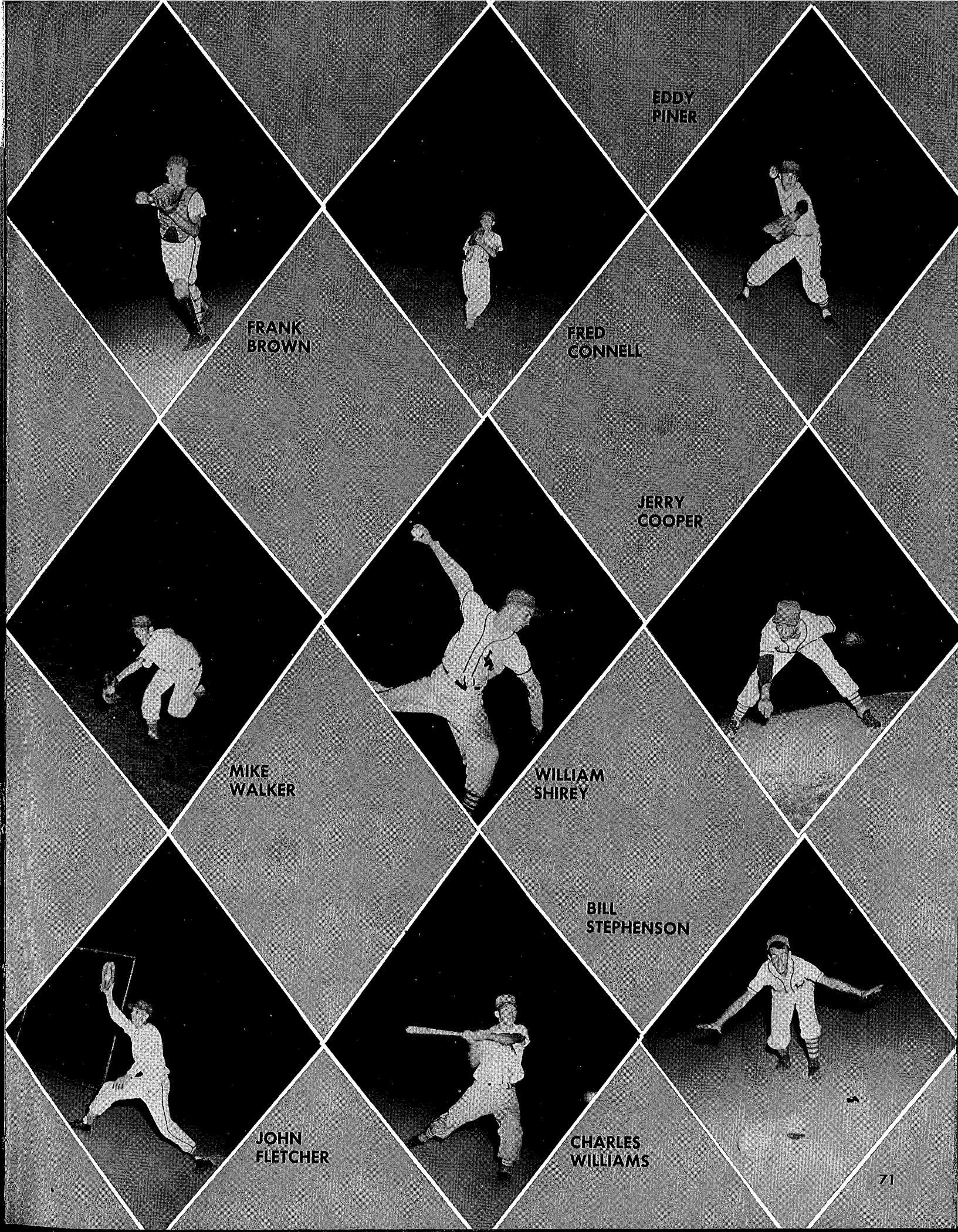

FRANK BROWN

EDDY PINER

FRED CONNELL

JERRY COOPER

MIKE WALKER

WILLIAM SHIREY

BILL STEPHENSON

JOHN FLETCHER

CHARLES WILLIAMS



Left to right: Cordy Fischer, Betty Keel, Ann McMillan, Jill Fischer, Gail Jones, Jane D. Mims.

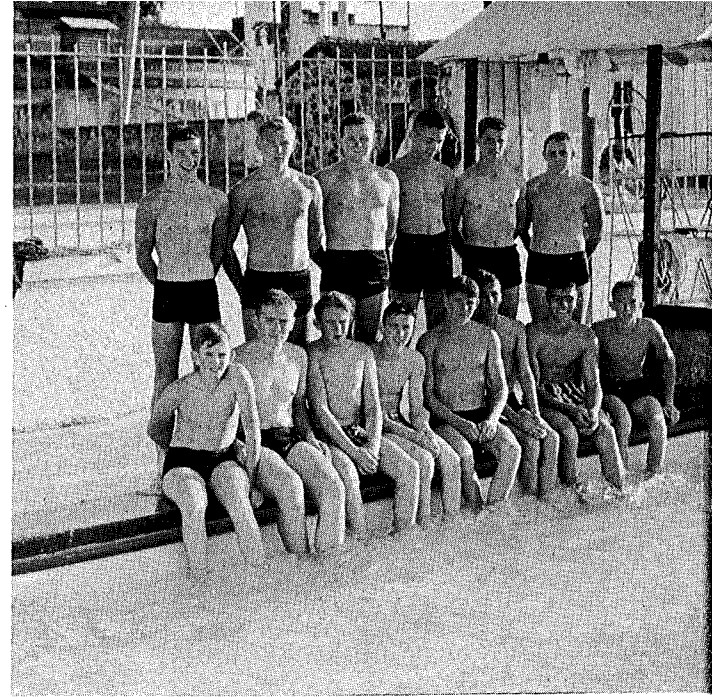

Back row: John Stevens, Jerry Patterson, Jack Townsend, Alan Goldey, Tony Greer, Johnny Mitchell. **Front row:** Arthur Smith, Warren Burch, Jimmy Holben, Brent Cooper, Frank Townsend, Kenneth Brice, David Kincaid, George Petering.

TRACK TEAM

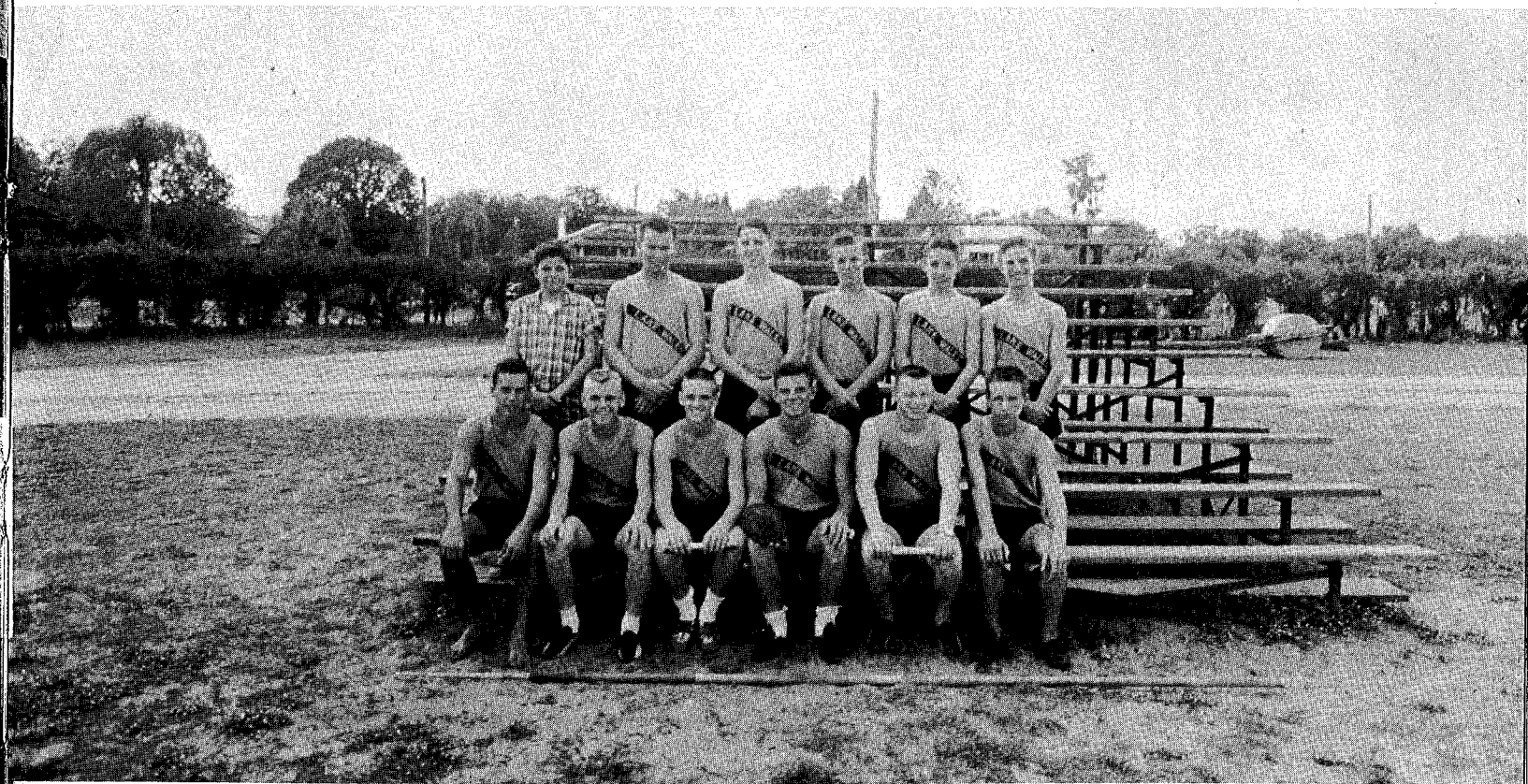

Front row: Sid Sanford, Billy Atwell, Sonny Jones, Rae Brown, Cecil Maddox, Woodie Carter. **Back row:** Raymond Robins, J. L. Davis, Phillip Tyler, Ronald Carr, David Tyler, and Donald Jones.



Jones, off with a splash!



Coach Roger Campbell

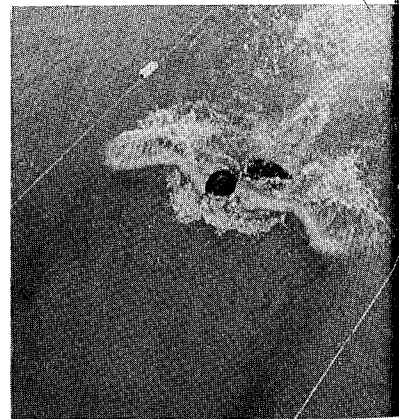

Go, Frank, Go!



With their determination...

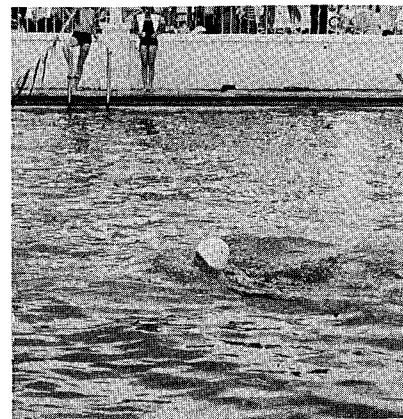

Jill, out in front!!!!

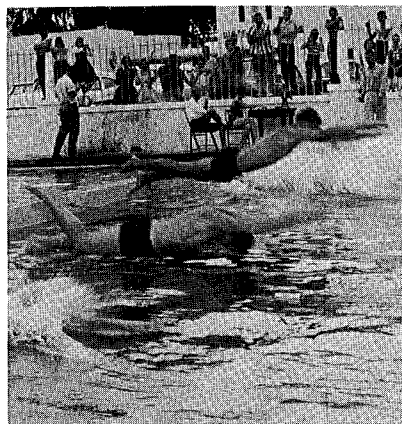

They're off!!!!

Rae Brown

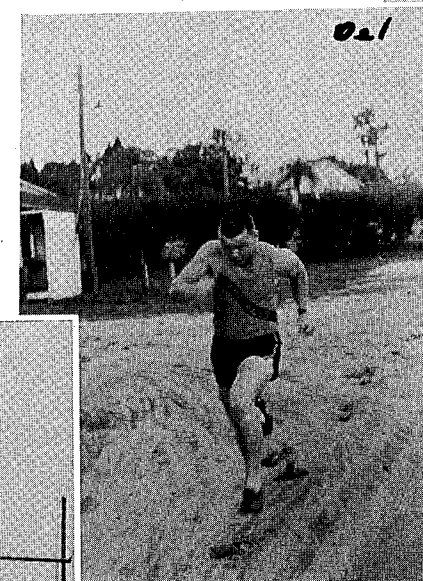

Cecil Maddox

Billy Atwell

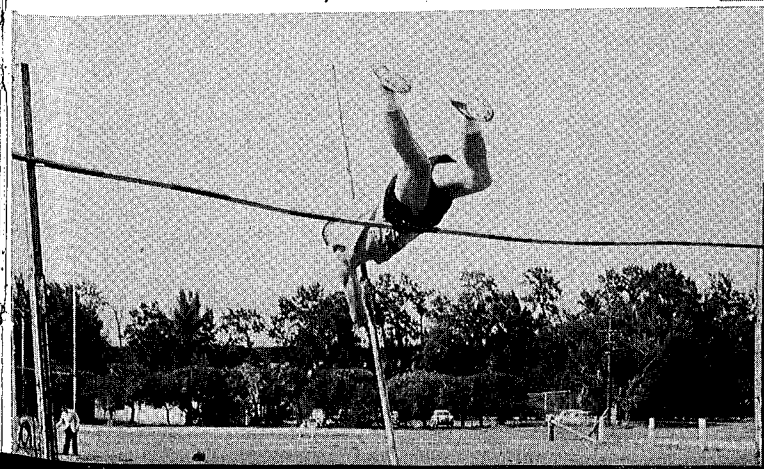
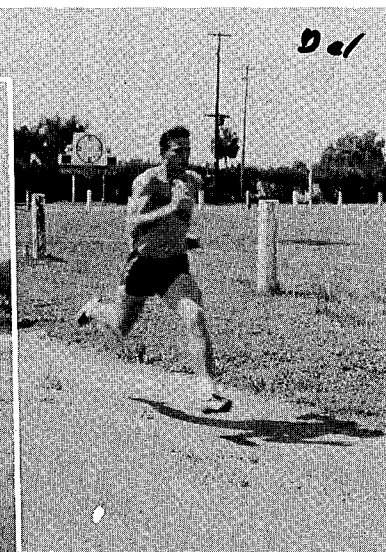

TENNIS



Top row, left to right: Elsa Samann, Judy Fischer, Peggy Powell, Betty Jo Henry, Carol White. **Bottom row:** Virginia Kyser, Linda Heath, Tesci Mims, Marilyn Bush, Nancy Newton.

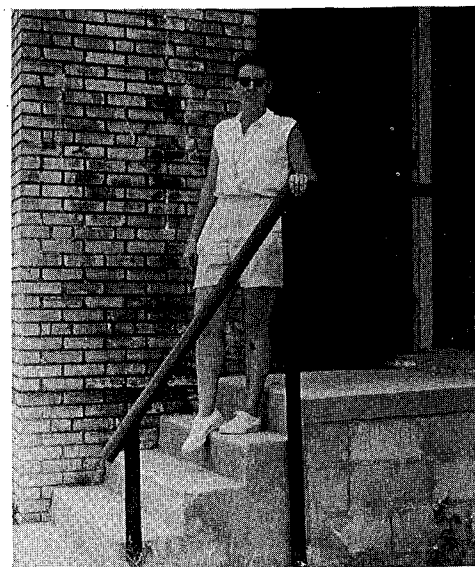

Our Girls' Tennis Team was undefeated in all of their matches. The point system on which each player goes by is set up here by Coach Babe Warren.

		Games			Sets			Matches		
		P	L	W	P	L	W	P	L	W
Marilyn Bush	157	35	122	21	1	20	10	0	10	
Tesci Mims	145	36	109	18	2	16	8	0	8	
Carol White	119	34	85	14	0	14	7	0	7	
Betty Jo Henry	97	22	75	12	0	12	6	0	6	
Martha McCormick	76	20	56	9	1	8	4	0	4	
Nancy Newton	72	22	50	8	0	8	4	0	4	
Virginia Kyser	13	1	12	2	0	2	1	0	1	
Peggy Powell	36	12	24	4	0	4	2	0	2	



HIGHLANDER TEAMS IN ACTION

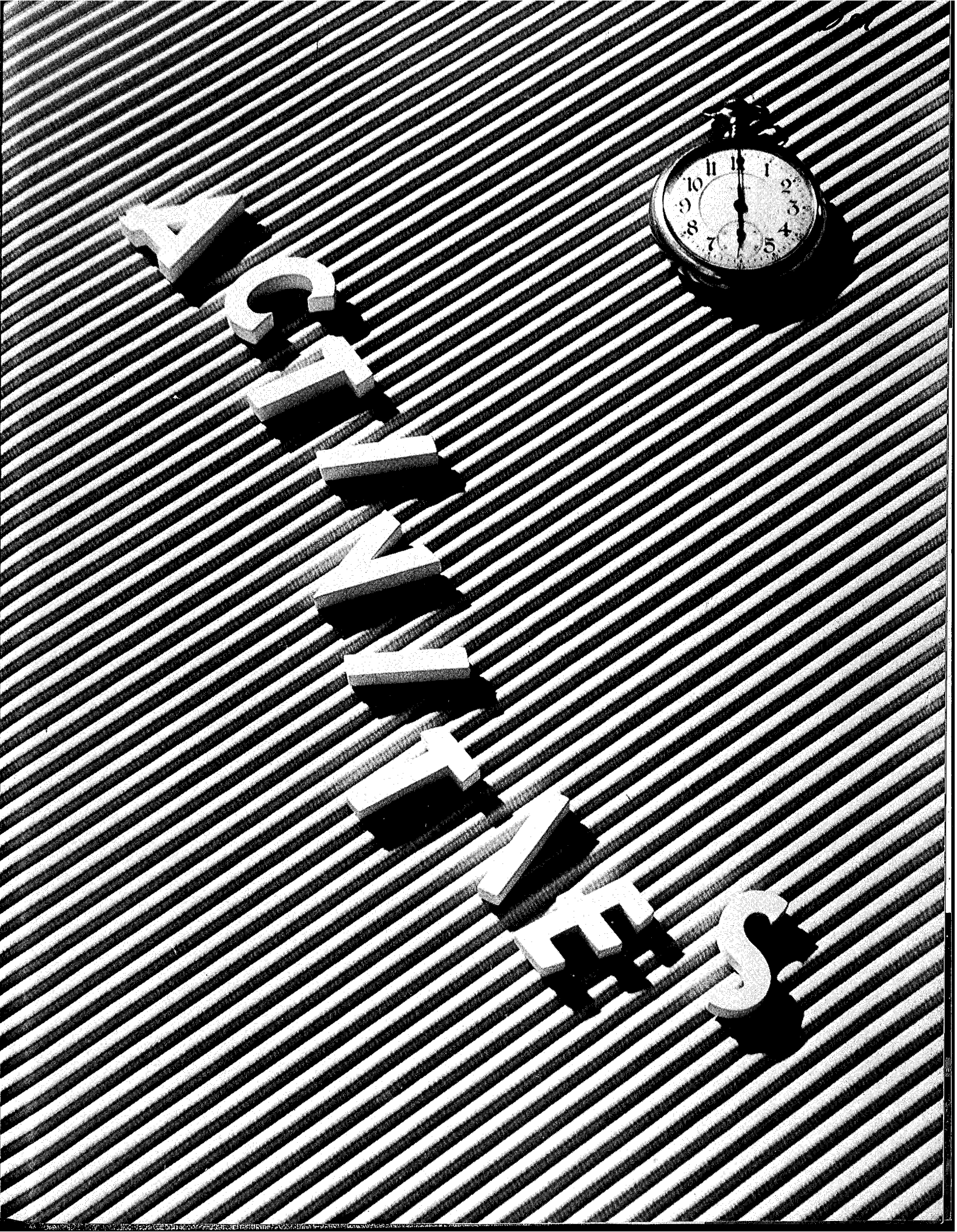
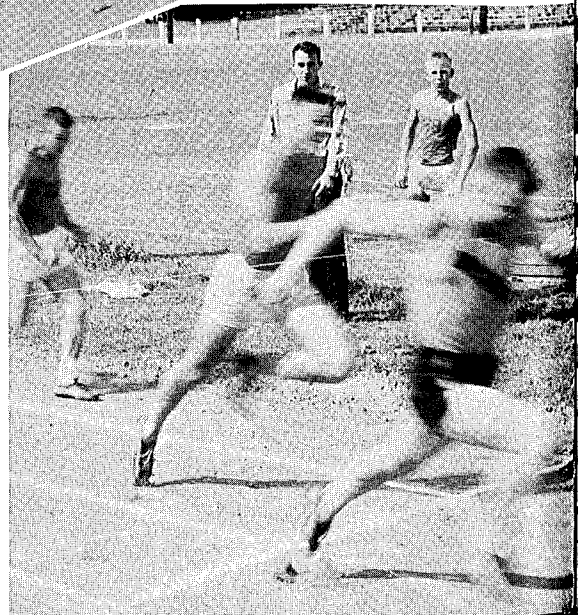
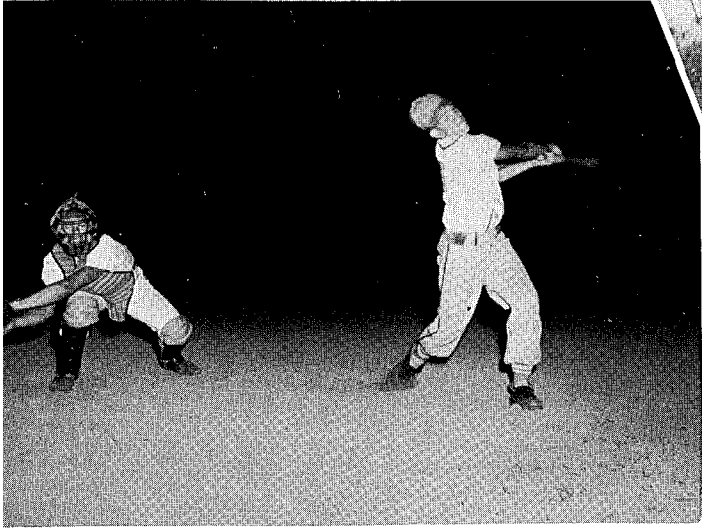
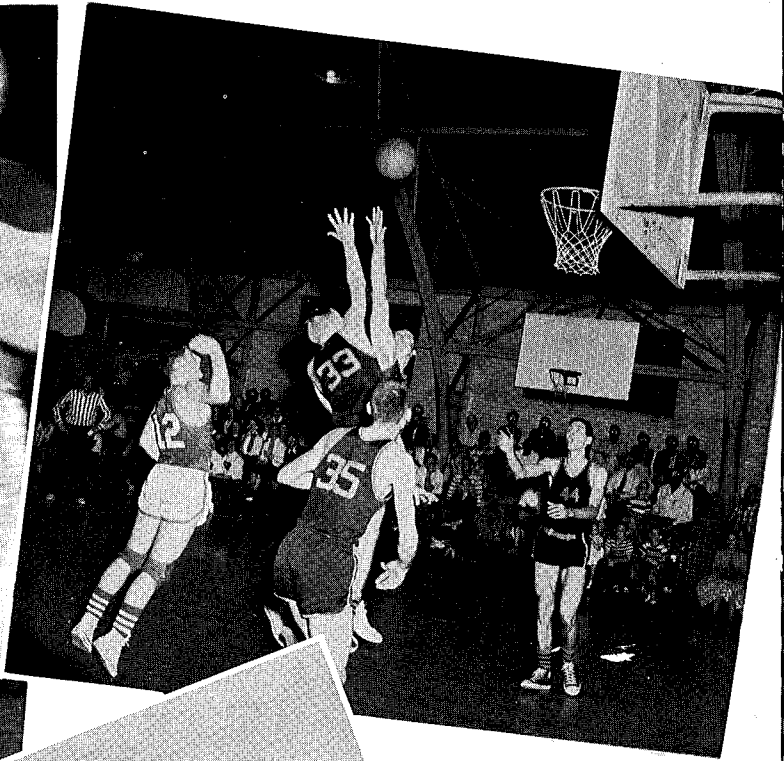
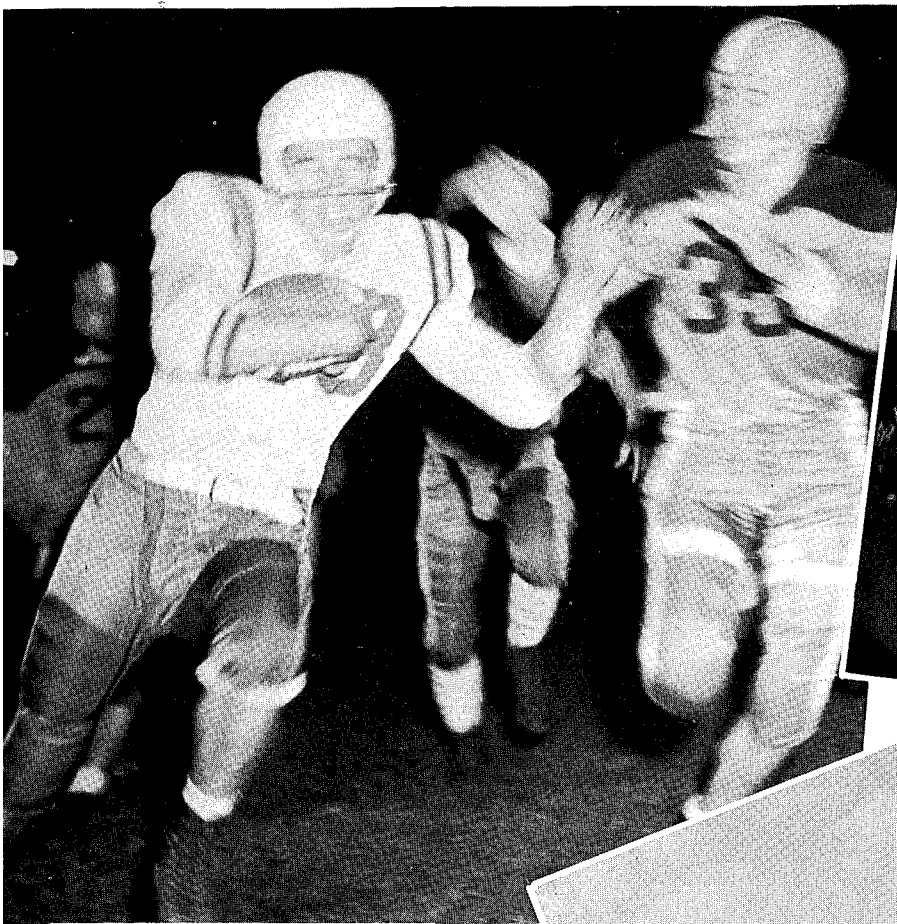

HOMECOMING

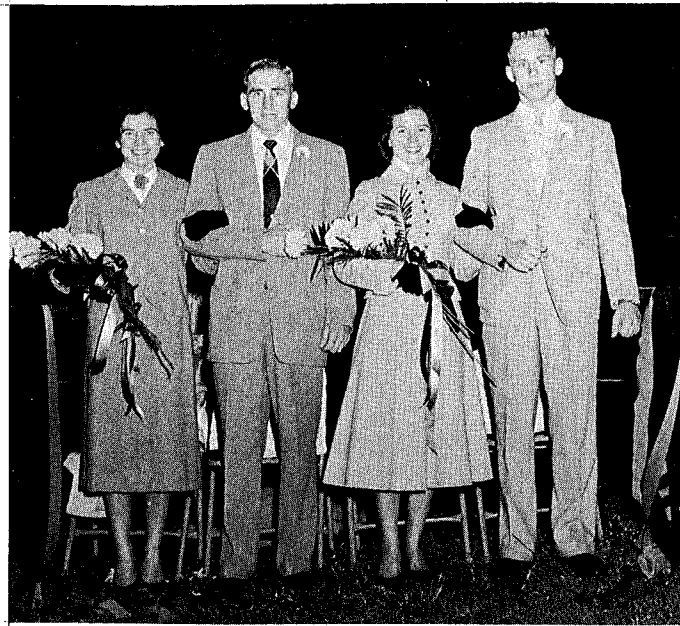

FOOTBALL SPONSORS

Jill Fischer, Don Eliotte, Faye Mathis, and Bill Baker



HOMECOMING QUEEN
Beverly Jones with escort Jim Goldey

Despite the rain, school spirit was not dampened and the parade and festivities continued as scheduled. Those deserving recognition for making the 1956 Homecoming a fabulous occasion are: the Latin Club and Honor Society for taking first prize for their float and the Junior Class for taking second; the cheerleaders for a fine job during the pep rally, snake dance, and game; the players for doing their best; the Senior Class for a wonderful dance; and The Court with Queen Beverly Jones attended by Tillie Hackle, Mary Jane Kensinger, Sally Whitfield, and Deana Woolfolk.

SENIOR FLOAT



DCT FLOAT

FOOTBALL BANQUET

One of the biggest events to happen to the football team was the annual banquet given in their honor at Hillcrest School Auditorium on December 8.

Captain Jim Nordlund acted as Master of ceremonies while former Lake Wales coach, Collins Fenton gave the main speech.

Mr. McLaughlin and Coach Dick Darty gave out awards of football jackets and letters to all eligible varsity players.

Next year's captain, Ray Brown was announced by Jim Nordlund.



Former Coach Collins Fenton



Mr. & Mrs. Dick Darty

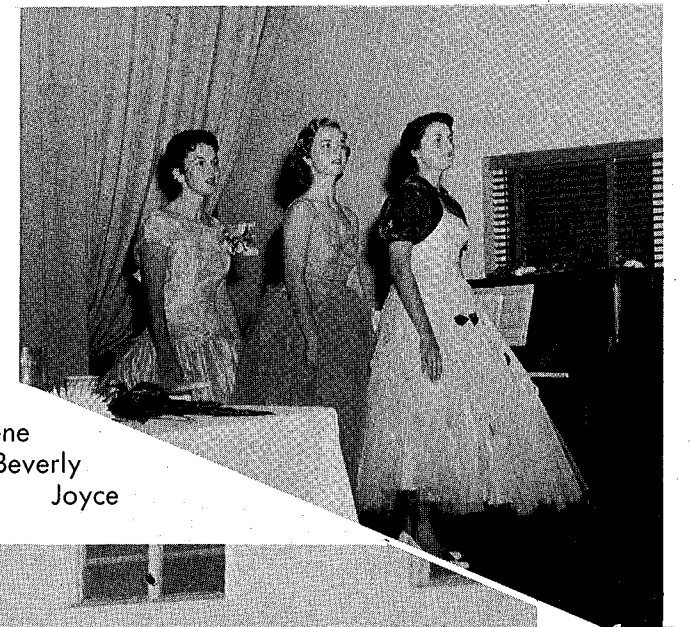

Laurene
Beverly
Joyce



VARSITY DOWNS FACULTY

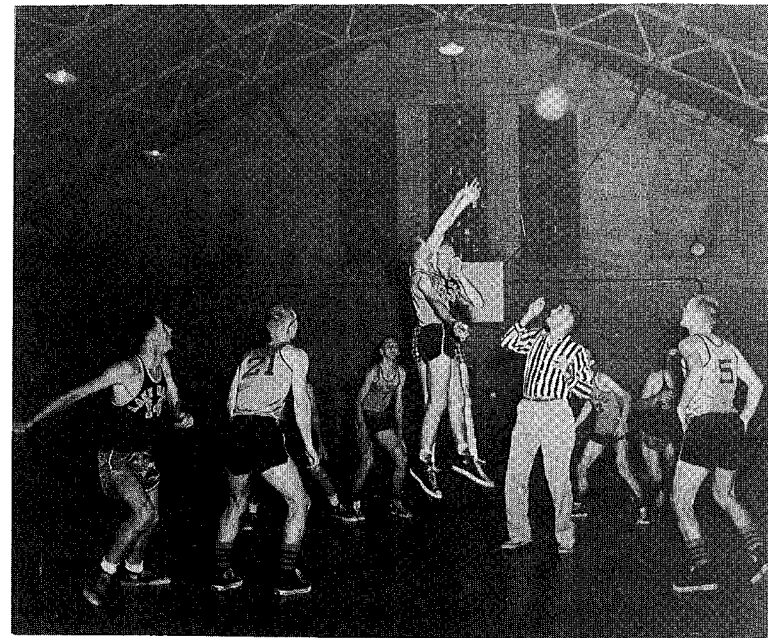
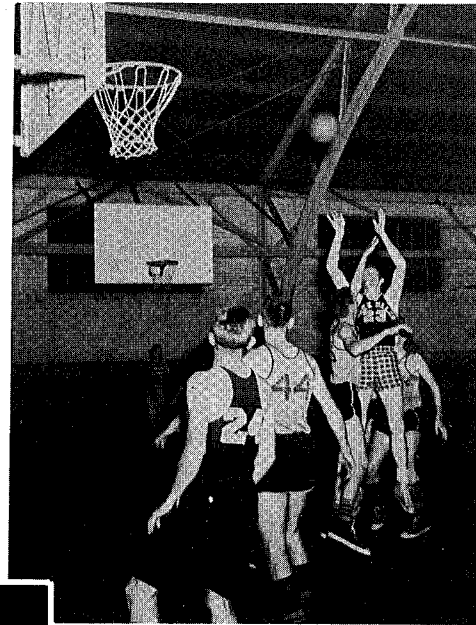

JUNIOR CLASS PRESENTS

De/



THE "HIDDEN ENEMY"



The setting for the delightful play put on by the Junior Class was an old New England mansion to which a number of guests had been invited for the week-end.

As the curtain went up on the first act, Vicent Q. Dodson, detective played by Harold Kramer and his wife Daisy, Sarah Mae Todd, were greeted by Cathryn, the maid, (Ann Pugh) in a most hysterical fashion. When the other guests arrive, they discover they are of varied backgrounds. There is a wealthy young society woman, Sylvia Garner, played by Billie Jo Shuman, a bitter architect, Steve Thorn, (Bill Baker), Richard Bond, an industrialist, (James Knizley), chorus girl, Millicent LaRue, (Vickie Blackburn), Mrs. Mortimer, society matron, (Patsy Radford), Philip Mitchell, archeologist, (Jim Scaggs) and a child psychologist, (Cynthia Seed).

Before very long they realize they are trapped in the house, victims of a cruel man whom they have never seen.



SENIOR REPRESENTATIVES

James McMillan and
Jane D. Mims



JUNIOR REPRESENTATIVES

David Elliott and
Judy Fisher



THE MAY DAY COURT with QUEEN LAURENE THOMAS and KING HERMAN COLLINS



SOPHOMORE REPRESENTATIVES

Jack Whitman and
Teci Mims

FRESHMAN REPRESENTATIVES

Bill Stephenson and
Diane Stokes

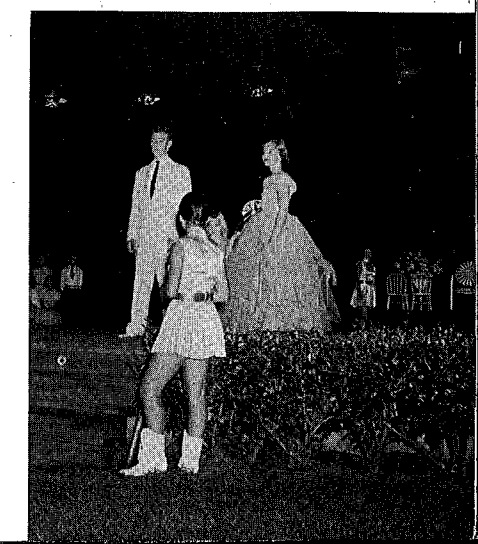

SENIOR TEA



A Senior Tea given by Mrs. Steve Keen and the Women's Societies of the Christian Churches highlighted the social calendar of the year. The house and patio were beautifully decorated with floral arrangements and tastefully placed table settings. After refreshments were served, the seniors toured the spacious home, talked with the hostesses, and listened to a special radio broadcast honoring the class.



**A
P
R
I
L
3rd**

CHAPEL PROGRAMS



Miss Jeannett Liong

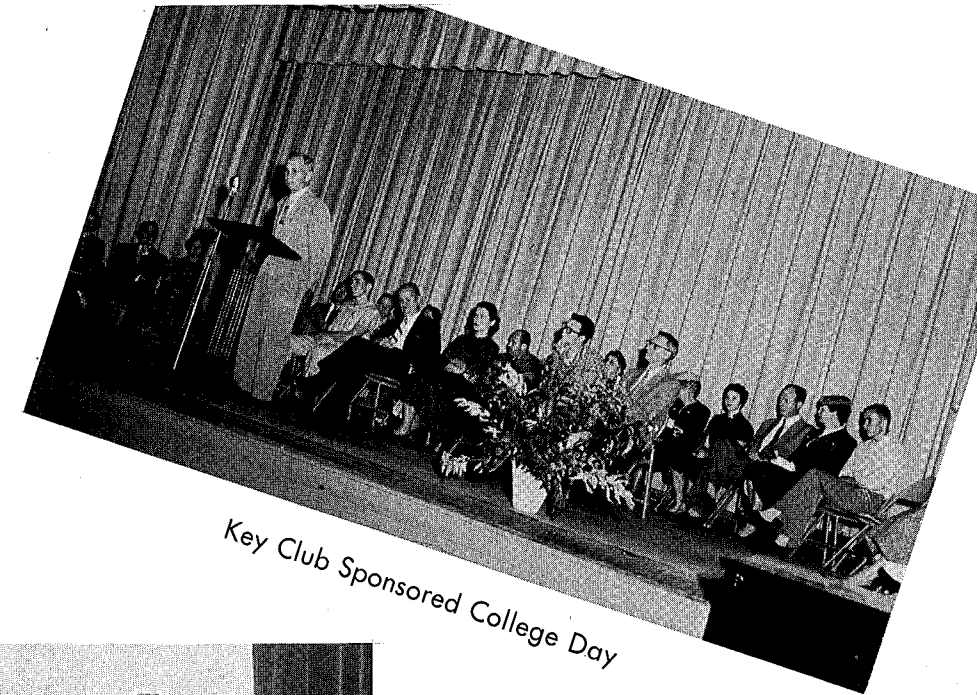

Key Club Sponsored College Day

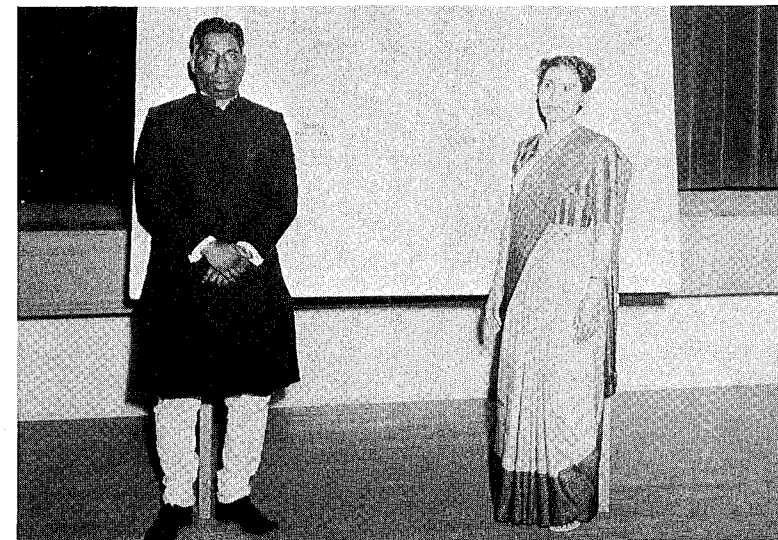

Major and Mrs. Boze from India

Book Week, put on by the junior class.

Award's Day



HOME ECONOMICS FASHION SHOW



Left to right: Midge, Virginia, Bevy, Challis, Peggy, and Deana.

The first and second year Home Economics girls put on an excellent showing for the last P.T.A. meeting of the year. They all modeled each of their sewing projects before a committee of expert judges representing the D.A.R.

The following awards were announced by Mrs. McVay:

Second year class:

- 1. Midge Stevens
- 2. Virginia Kyser
- 3. Beverly Jones

First year class:

- 1. Challis Davis
- 2. Peggy Powell
- 3. Deana Woolfolk

Midge won a sterling silver thimble as first prize.



THE LITTLE DOG LAUGHED

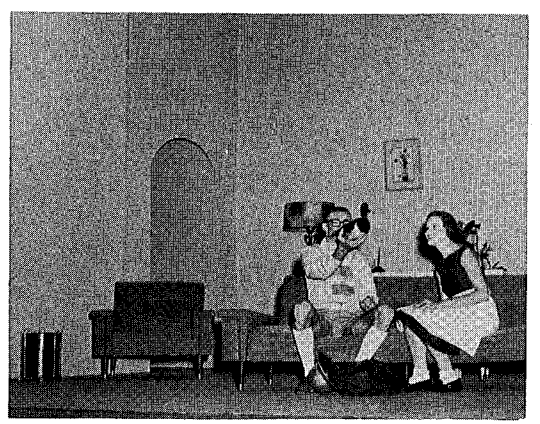

Laurie Huntington, a pretty sophomore majoring in psychology, came home from college; and in no time at all: She had "psychologized" her younger brother — psychoanalyzed a taxidermist-ornithologist—insisted that her family seek its Energy Peaks by taking temperatures every hour — and threw the entire neighborhood into a turmoil with her Zombrowski Ink Blot Test!

CAST

- | | | |
|---------------------|-------|------------------|
| Laurie Huntington | | Laurene Thomas |
| Sidney Huntington | | Jim Goldey |
| Martha Huntington | | Betty DeHart |
| Wally Huntington | | Robert Delmar |
| Gus Gustavesky | | Midge Stevens |
| Joan Wood | | Jean Harrison |
| Ted Wood | | Win Mims |
| Lillian Wood | | Jane Mims |
| Mark Bradford | | Joe Smith |
| Horatio Honeywell | | Robert Cotter |
| Amelia Dennis | | Prissy Collier |
| Caroline Blakesly | | Beverly Hooten |
| Grace Schoenbeck | | Jill Fischer |
| Walola Breckenridge | | Rebecca Martin |
| Therese Brown | | Tommie Lee Petty |

Directed by Mr. & Mrs. Griff Jones



Del

Dob's

JUNIOR

SENIOR

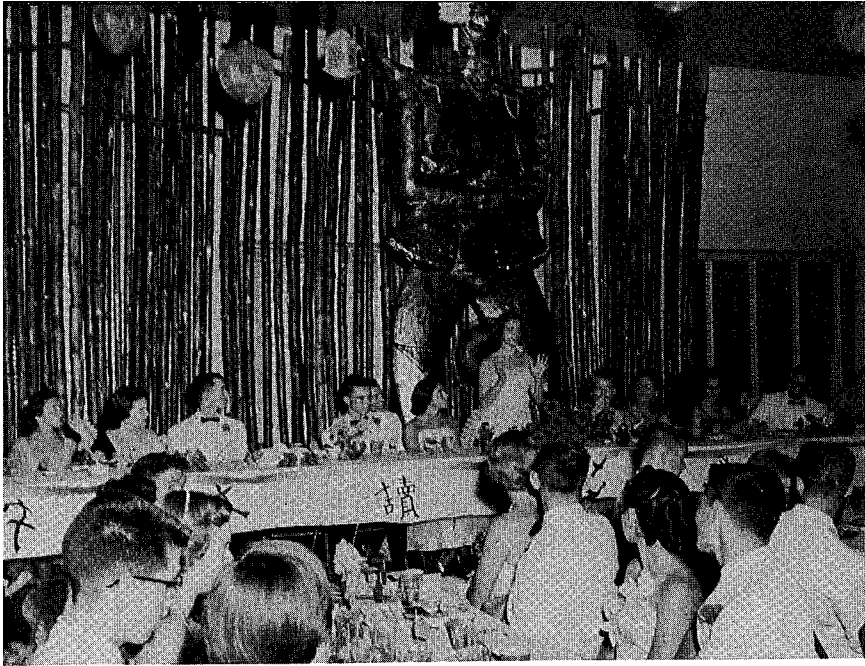

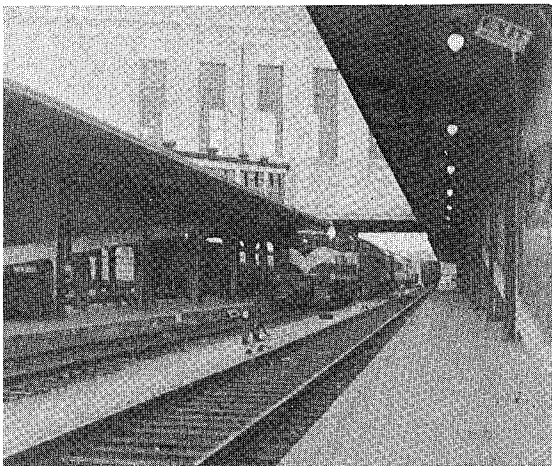

Arrival in Richmond

**T
I
M
E**



Colonial Williamsburg

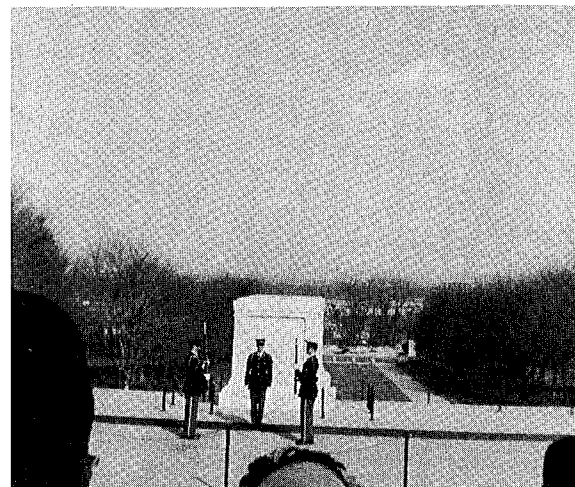

Tomb of Unknown Soldier

**W
A
S
H
I
N
G
T
O
N**



Iwo Jima Scene

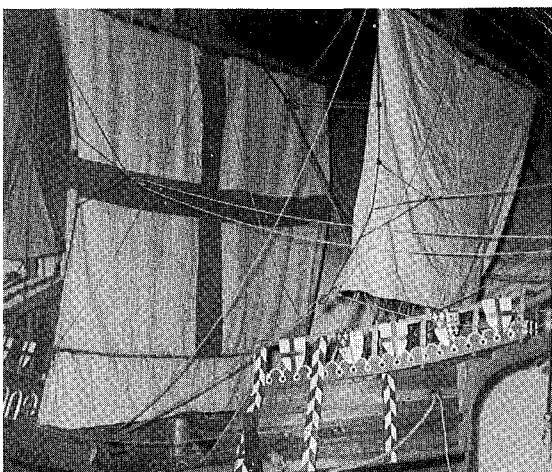

Jamestown Festival

**W
A
S
F
A
S
T**

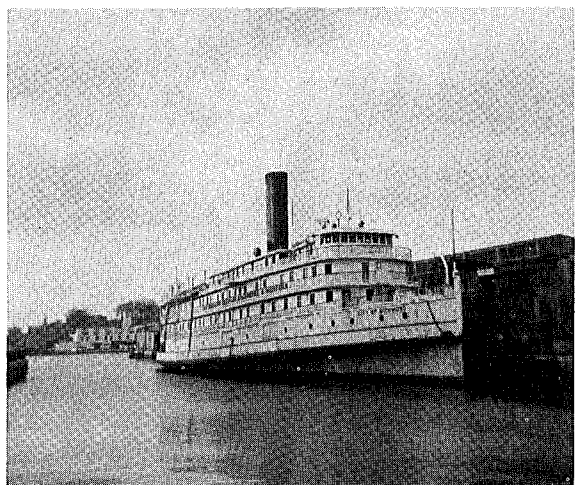

Old Bay Line



Mount Vernon

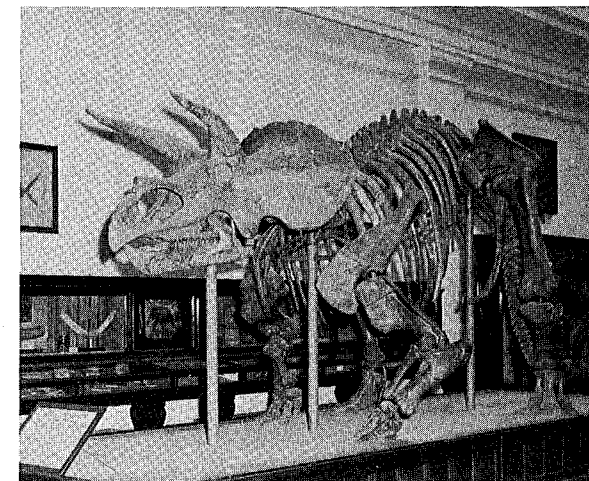

Museum of Natural History

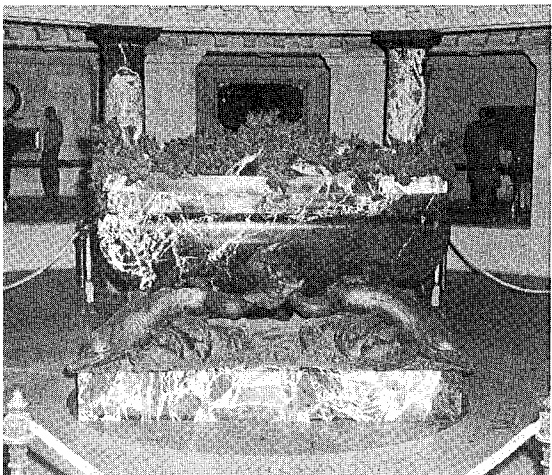

Crypt of John Paul Jones



Washington Monument

**APRIL
7-11**

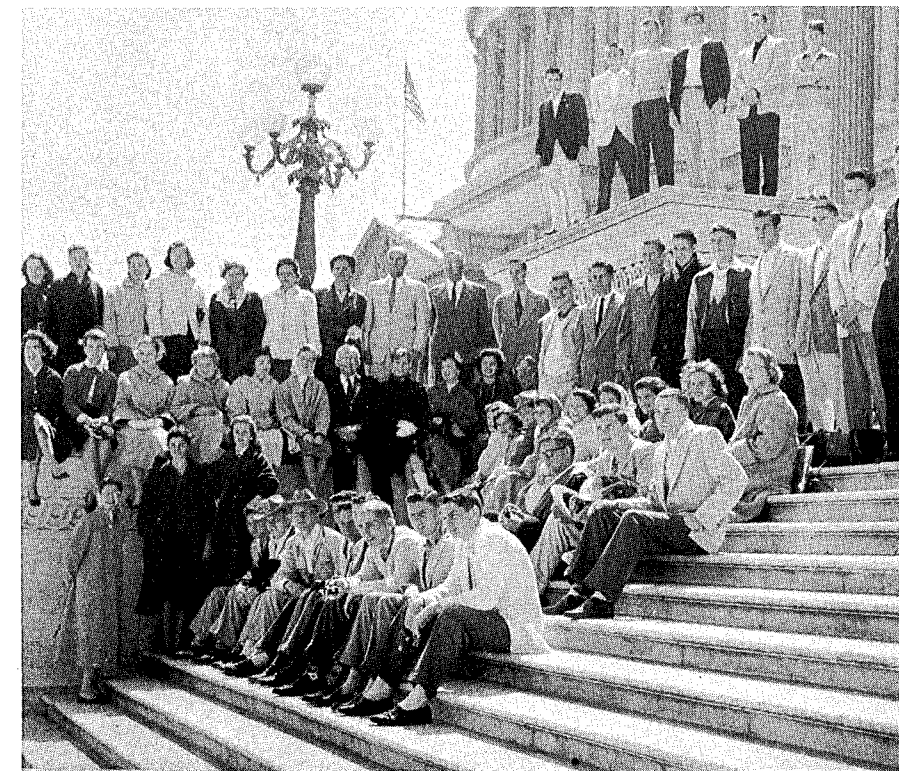

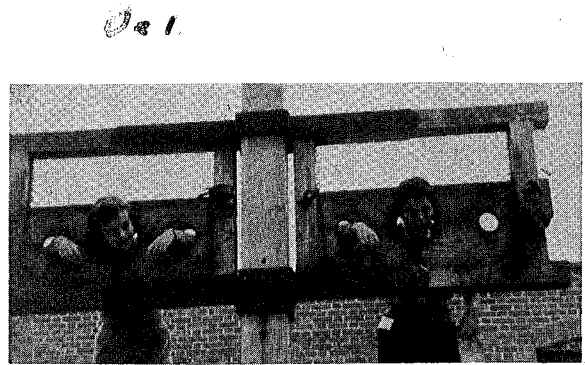

REMEMBER:
How we hurried up to wait?
When Laurene and Bevy got stuck in
the stocks?
How hard it was to get up?
Falling asleep on the Capitol lawn?
Elvis Presley's double?
That long train ride?
The endless number of steps?
Our "Rock-'n'-Roll" trip up the Chese-
peake?



S
O
P
H
O
M
O
R
E



WOW!!!



Who Won?



Next!?



"The Big Three"



Living It Up!

PICNIC

S
E
N
I
O
R

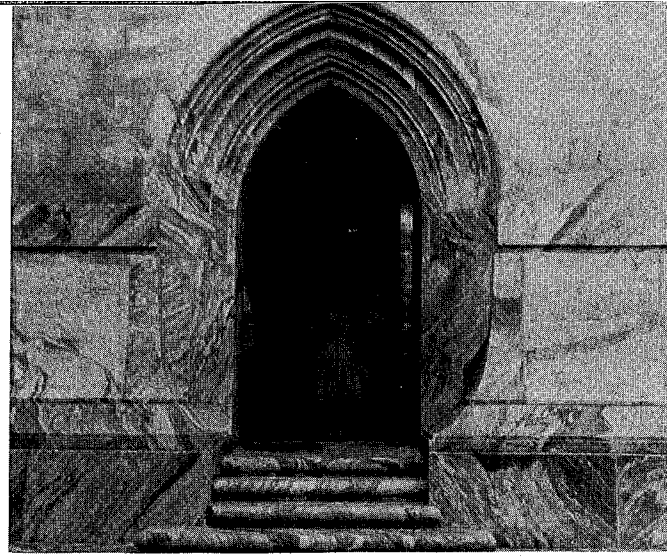

"Through this door . . .



Mr. Morrison gives us points of interest!

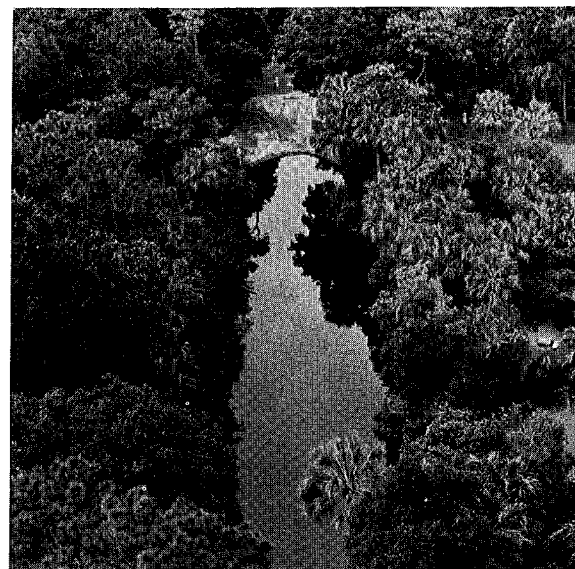

Reflection pool!

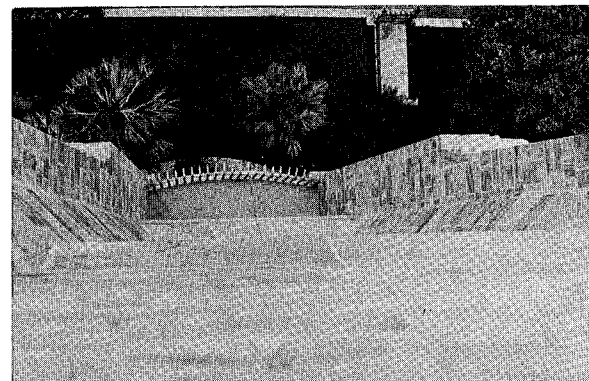
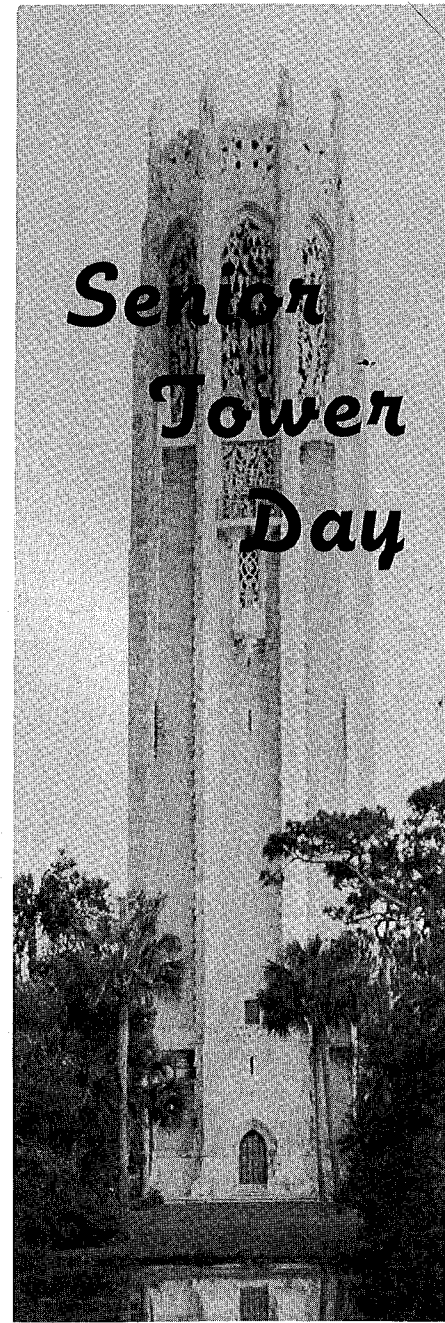

It's a long way down!

Del

Del

MOVING DAY

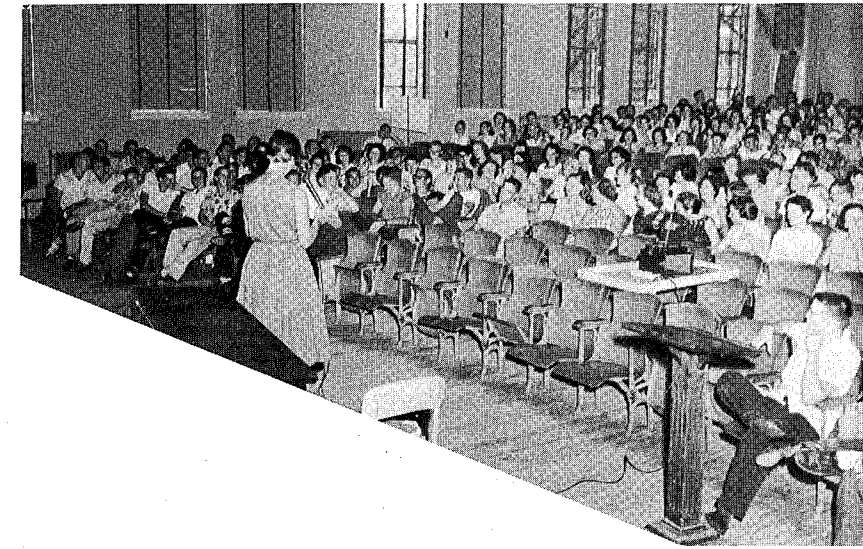

A day most eagerly awaited by the Junior Class was Moving Day held on the last regular school day of the year. All Seniors felt a little sad as the individual Last-Will-and-Testaments were read and the Juniors rushed forward to take the Seniors place as leaders of the school.



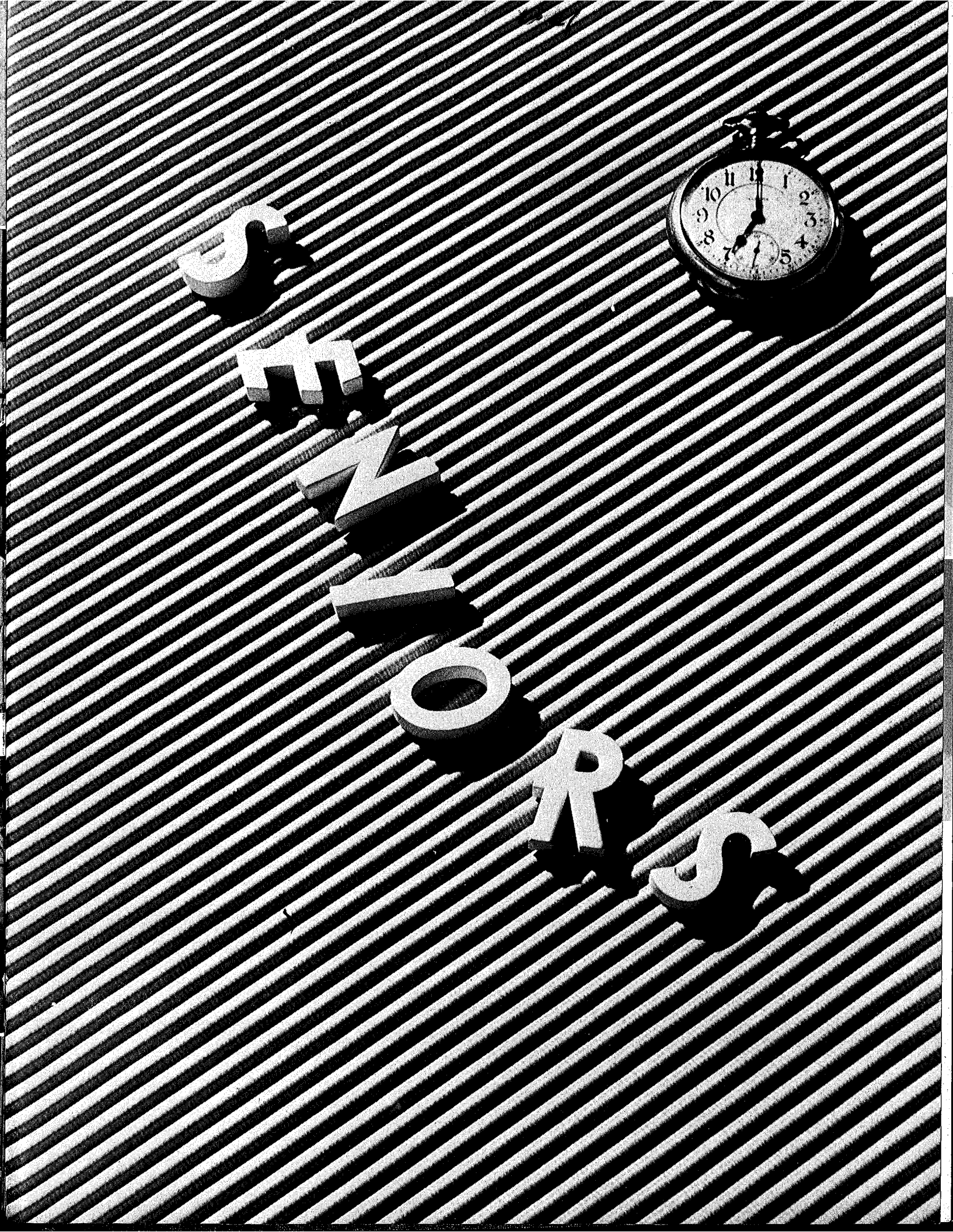

SENIORS

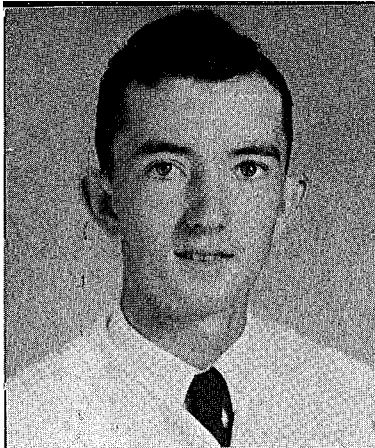

**JAMES DAVID
ALBRITTON**
"David"

CHORUS 1; BASKETBALL 2, 3, 4;
LATIN CLUB 2; DCT 3.



**ALENA JOYCE
ALLIGOOD**
"Joyce"

GIRL'S CHORUS 1, 2, 3, 4;
MIXED CHORUS 2, 3, 4, TRIO
3, 4; MAY COURT 2; F.H.A. 2;
PEP CLUB 4; LATIN CLUB 2.

PAUL BOWEN
"Paul"

LIBRARY COUNCIL 1, 2; FOOT-
BALL 1, 2, 3; FUTURE FARMERS
3, 4, TREAS. 3, 4; MIXED CHO-
RUS 3, 4.

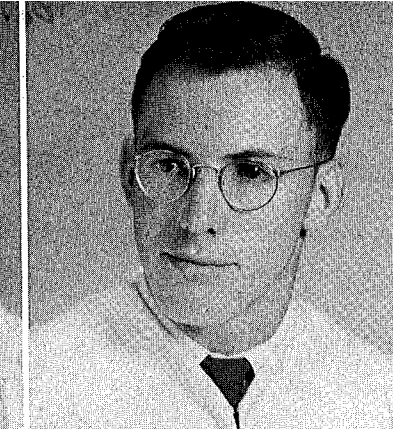
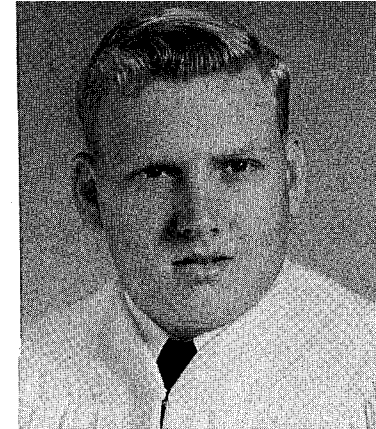

**WALTER HUGH
BROWN**
"Hugh"

TRACK 1, 2, 3; FUTURE FARM-
ERS 3; LIBRARY COUNCIL 3, 4.

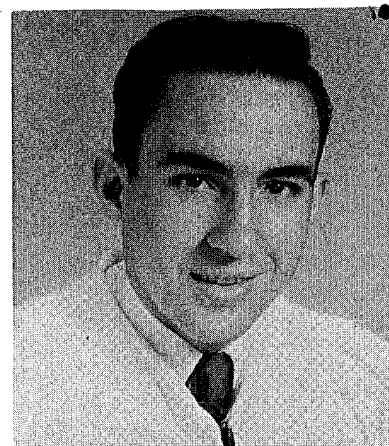

**SIMMONS EDWARD
ARTHUR**
"Sonny"

FOOTBALL 1, 2; 4-H 1, 2; FU-
TURE FARMERS 4; CHORUS 4.

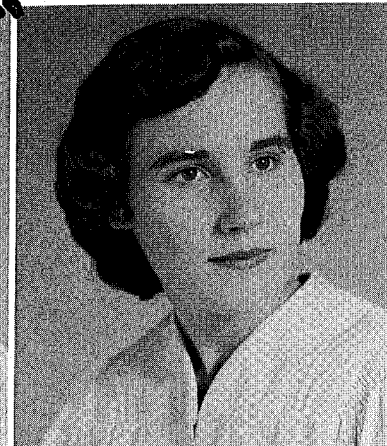

**ELIZABETH EARLINE
BARFIELD**
"Earline"

MACON, GA., 1, 2; F.H.A. 3;
GIRL'S CHORUS 3, 4; MIXED
CHORUS 4; MAY COURT 3;
HONOR SOCIETY 4; DCT 4,
PRES. 4; HISTORY CLUB 2, 3,
SEC.-TREAS. 3.



JAY BUCHANAN
"Bird Legs"

LATIN CLUB 1, 2, 3, 4; HISTORY
CLUB 3; PEP CLUB 4; BAND 1,
2, 3, 4, SECTION LEADER 4.

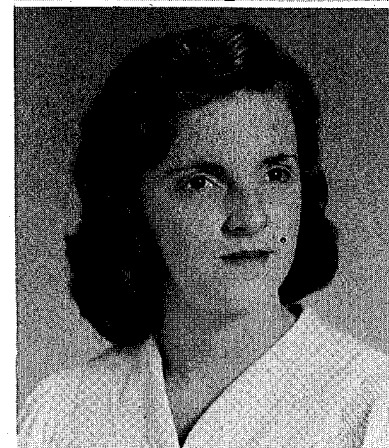

**FRANCES MARLENE
BASS**
"Marlene"

GIRL'S CHORUS 1, 4; MIXED
CHORUS 4; LATIN CLUB 2, 3;
HISTORY CLUB 3; CLASS PLAY
4.

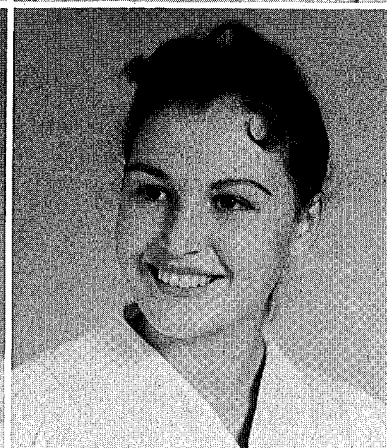

**ELIZABETH ANN
BLANTON**
"Betty"

EASTERN HIGH SCHOOL 1, 2, 3;
DCT 4; CHORUS 4.

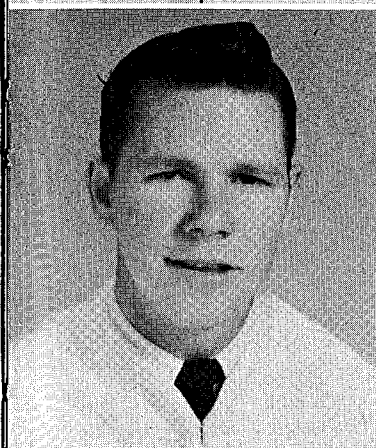

**BYRON MAURICE
CAMPBELL**
"Byron"

BASKETBALL 1; MIXED CHORUS
3, 4; DCT 4; HISTORY CLUB 2, 3.



LONNIE RAY BYRD
"Lonnie"

HISTORY CLUB 2, 3; FOOTBALL
1, 2, 3; FUTURE FARMERS 4.

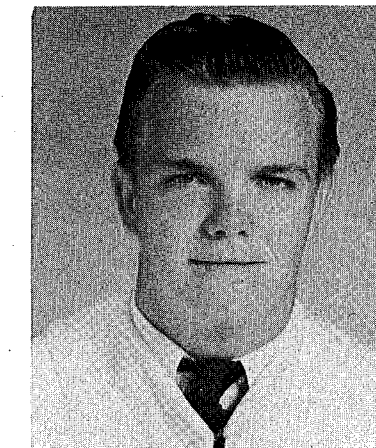

**THERESA CAPPS
McCOLLOUGH**
"Theresa"

GIRL'S CHORUS 1, 2, 3, 4;
MIXED CHORUS 2, 3, 4; F.H.A.
1, 2; LATIN CLUB 2; PEP CLUB
3, 4; ENGLISH CLUB 4, TREAS.
4; CLASS PLAY 4.

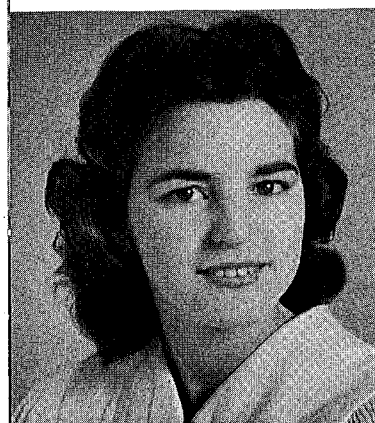

**LENNIE ESTHER
BATSON**
"Lennie"

LIBRARY COUNCIL 3, 4; GAR-
DEN CLUB 2, 3, 4; GIRL'S CHO-
RUS 4; HISTORY CLUB 3; F.H.A.
1; GIRL'S 4-H 1, 2; ENGLISH
CLUB 1.



**MARCELLA LOUISE
BOST**
"Marcella"

GIRL'S CHORUS 1, 2; DCT 4;
LATIN CLUB 2, 3; HISTORY
CLUB 3; ENGLISH CLUB 1; LI-
BRARY COUNCIL 1; GIRL'S 4-H
1.

**PRISCILLA JEAN
COLLIER**
"Prissy"

BAND 1, 2, 3; F.H.A. 1; CLASS
PLAY 3, 4; LATIN CLUB 3;
SWIMMING TEAM 2; HISTORY
CLUB 3; DCT 4.

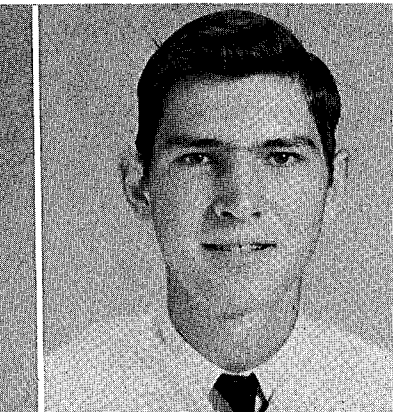

**JESSE HERMAN
COLLINS**
"Herman"

BASKETBALL 2, 3, 4, ALL-STATE
TEAM 4; BASKETBALL CAPTAIN
4; HISTORY CLUB 2, 3; KEY
CLUB 4; MAY DAY KING 4.

SENIORS

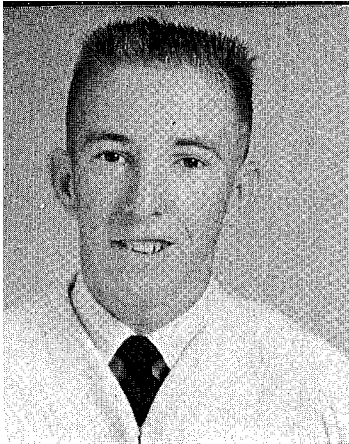

JAMES ROGER COLLINS
"Cricket"
HISTORY CLUB 3; 4-H 1; FUTURE FARMERS 1; ENGLISH CLUB 1.

JAMES McKENNY COOPER
"Jim"
FOOTBALL 2, 3, 4; BASKETBALL 1, 2, 3, 4; TRACK 2, 3; BASEBALL 2, 3, 4; HISTORY CLUB 2, 3; ENGLISH CLUB 1; LATIN CLUB 1, 3, 4; WHO'S WHO 2.

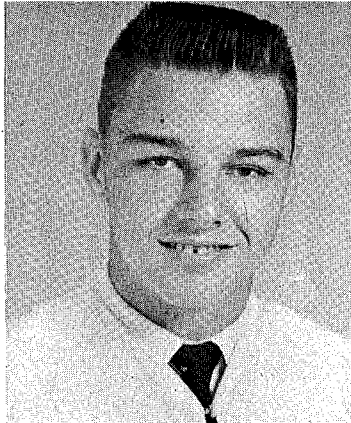

BETTY LLOYD DeHART
"Bets"
BAND 1, 2, 3, 4, OFFICER 2; LATIN CLUB 1, 2, 3, 4; HISTORY CLUB 3; HONOR SOCIETY 3, 4; CLASS PLAY 4; CLASS SEC. 4; PEP CLUB 4.

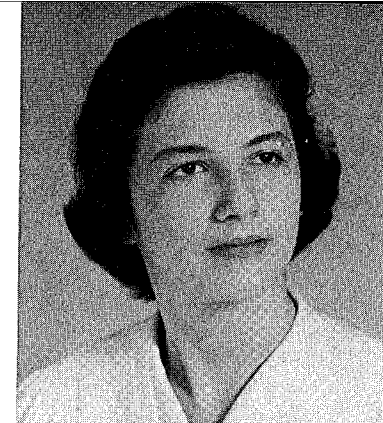

BETTY LOU COSSON
"Betty"
GIRL'S 4-H 1; LIBRARY COUNCIL 1; HISTORY CLUB 2, 4; DCT 4, REPORTER 4; SPORT'S DAY REPRESENTATIVE 1, 2, 3.

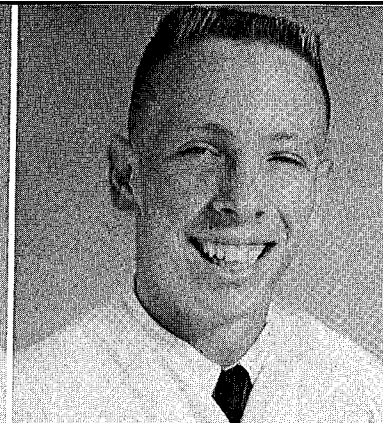

ROBERT FRANCIS DELMAR
"Delmar"
BAND 1, 2, 3, SERGEANT 2, 3, SECTION LEADER 2, 3; SWIMMING TEAM 2, 3, 4, CAPTAIN 4; CLASS PLAY 3, 4; S.C. 1, 2, 3, TREAS. 2, 3; KEY CLUB 2, 3, 4, DIRECTOR 2; HISTORY CLUB VICE-PRES. 3; ENGLISH CLUB PRES. 1; PEP CLUB PRES. 4; O&B STAFF 4, BUSINESS MGR. 4; CROWN JEWEL STAFF 4; WHO'S WHO 3.

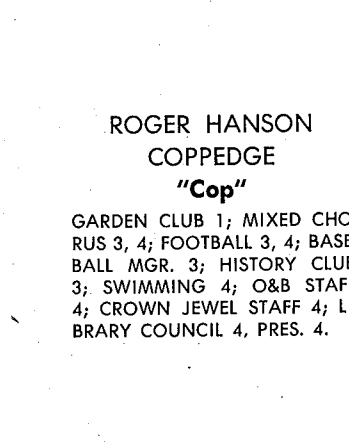

ROGER HANSON COPPEDGE
"Cop"

GARDEN CLUB 1; MIXED CHORUS 3, 4; FOOTBALL 3, 4; BASEBALL MGR. 3; HISTORY CLUB 3; SWIMMING 4; O&B STAFF 4; CROWN JEWEL STAFF 4; LIBRARY COUNCIL 4, PRES. 4.

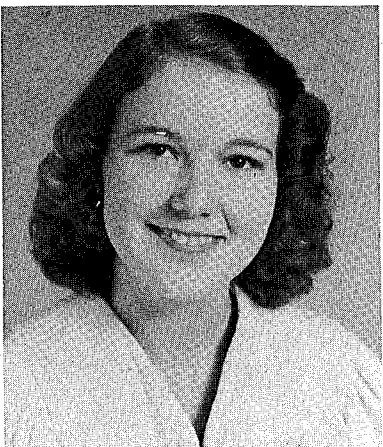
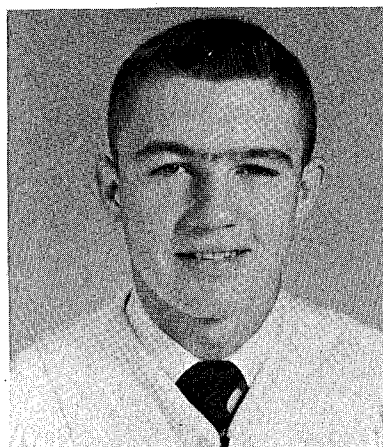

ROBERT FRANKLIN COTTER
"Robert"

O&B EDITOR 4; CROWN JEWEL STAFF 4; LATIN CLUB 1, 2, 3, 4; KEY CLUB 2, 4; CLASS PLAY 3, 4; SWIMMING TEAM 2; FOOTBALL 2; TENNIS 1, 2, 4; BAND 1, 2, 3, 4, SERGEANT 4, STATE CLINIC 4.

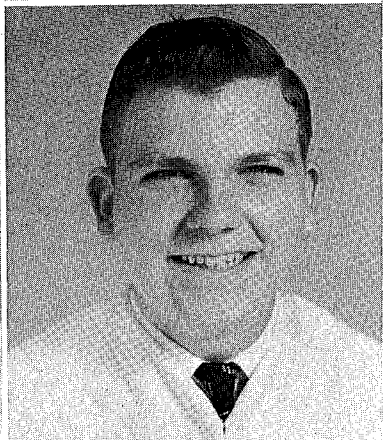
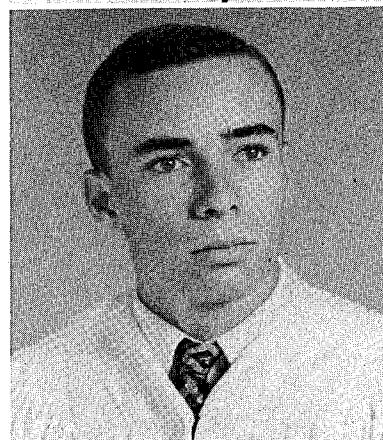

DAVID CLAYTON CRENSHAW
"David"

LATIN CLUB 1, 2, 3, 4; SPANISH CLUB 4; S.C. 3, 4; KEY CLUB 4; O&B STAFF 4; CROWN JEWEL STAFF 4; HISTORY CLUB PROGRAM LEADER 3; ENGLISH CLUB 1.

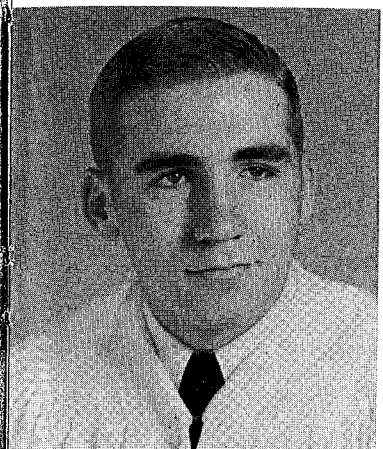

DONALD MYERS ELLIOTTE
"Donnie"

S.C. 2, 3, 4, VICE-PRES. 4; LATIN CLUB 1, 2, 3, 4; HONOR SOCIETY 3, 4; BASKETBALL 2, 3, 4, ALL-STATE TEAM 4; WHO'S WHO 1, 3; CLASS VICE-PRES. 1, PRES. 3, 4; KEY CLUB 2, 3, 4, DIRECTOR 4, STATE CONVENTION REPRESENTATIVE 2; HISTORY CLUB PRES. 3; O&B STAFF 4; CROWN JEWEL STAFF 4; ESCORT MAY DAY 3, HOMECOMING 1; BOY'S STATE 3.

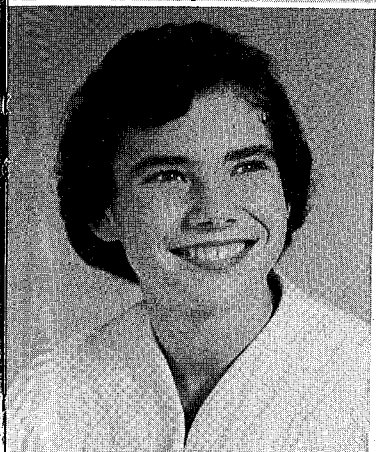

JAMES WALTER GOLDEY
"Jim"

OXFORD, PENN. 1, 2, 3; LATIN CLUB 4; CLASS PLAY 4.

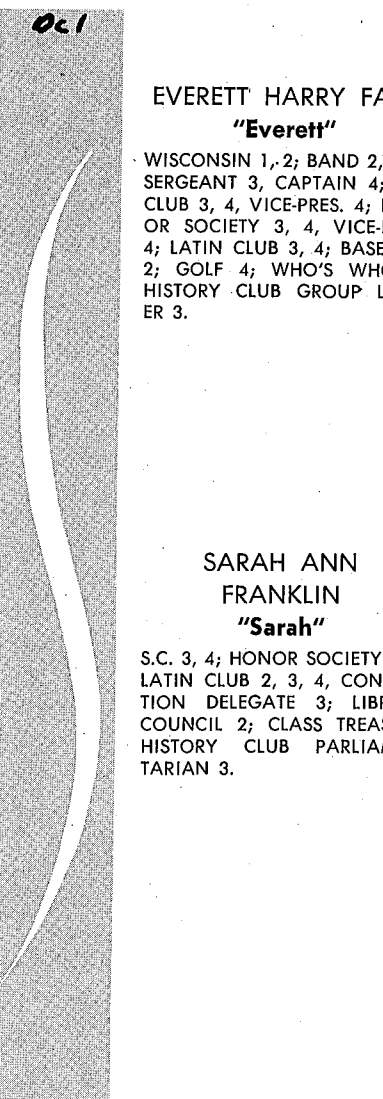
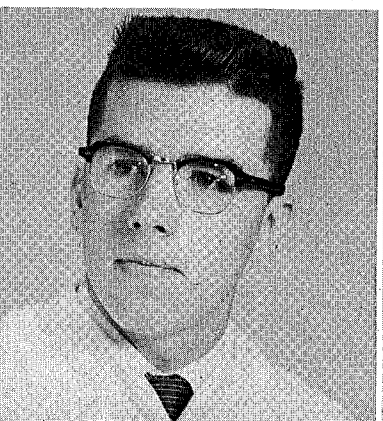

EVERETT HARRY FALK
"Everett"

WISCONSIN 1, 2; BAND 2, 3, 4, SERGEANT 3, CAPTAIN 4; KEY CLUB 3, 4, VICE-PRES. 4; HONOR SOCIETY 3, 4, VICE-PRES. 4; LATIN CLUB 3, 4; BASEBALL 2; GOLF 4; WHO'S WHO 3; HISTORY CLUB GROUP LEADER 3.

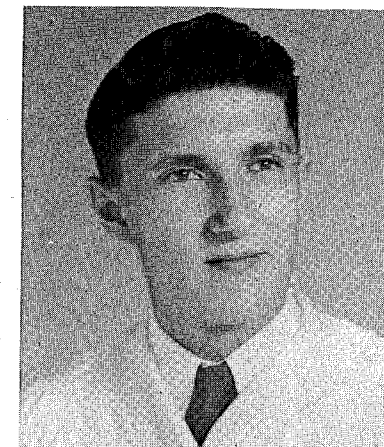

SARAH ANN FRANKLIN
"Sarah"

S.C. 3, 4; HONOR SOCIETY 3, 4; LATIN CLUB 2, 3, 4, CONVENTION DELEGATE 3; LIBRARY COUNCIL 2; CLASS TREAS. 4; HISTORY CLUB PARLIAMENTARIAN 3.

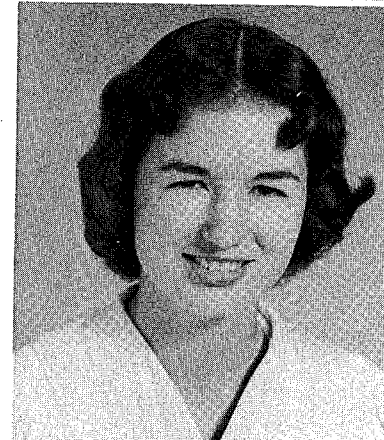

JOYCE ELAINE CULPEPPER
"Joyce"

GIRL'S CHORUS 1, 3, 4; MIXED CHORUS 3, 4; SPANISH CLUB 2, 3, 4, HISTORIAN 4; HISTORY CLUB 3; O&B STAFF 4, CIRCULATION EDITOR 4; CROWN JEWEL STAFF 4.

JOHN MONROE CURTIS
"John"

FOOTBALL 2, 3, 4; TRACK 1, 3; BASEBALL 2; LATIN CLUB 1, 2, 3, 4; S.C. 2, 4, STATE CONVENTION DELEGATE 2; KEY CLUB 3, 4, PROJECTS CHAIRMAN 3, 4; PEP CLUB 4; BAND 1, 2, 3, 4, SECTION LEADER 3, 4; HISTORY CLUB PROGRAM LEADER 3.

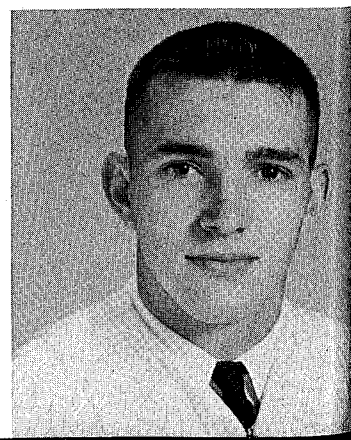

STAPLETON DABNEY GOOCH, IV
"Stape"

BAND 1, 2, 3, 4, ASS'T DRUM MAJOR 4, STATE CLINIC 2, 3, 4; FOOTBALL 2; SWIMMING 2; KEY CLUB 2, 3, 4, INTERNATIONAL DELEGATE 3; LATIN CLUB 1, 2, 3, 4; O&B STAFF 4; CROWN JEWEL STAFF 4; WHO'S WHO 3; CLASS PLAY 3; HONOR SOCIETY 3, 4; BOY'S STATE 3; HISTORY CLUB GROUP LEADER 3; ENGLISH CLUB 1.

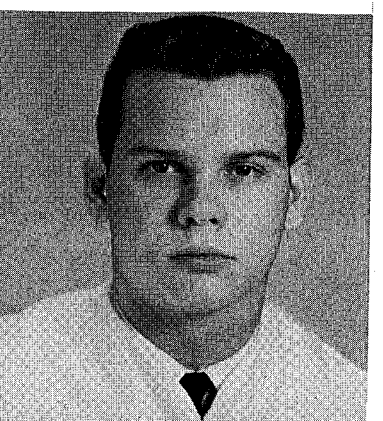

SENIORS

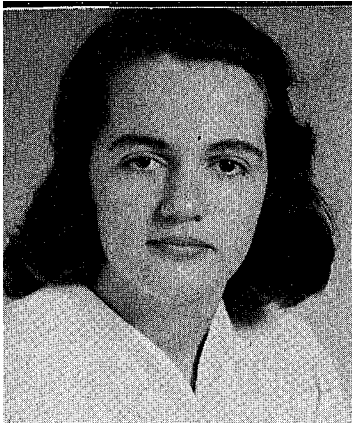

NANCY GRIFFITHS
"Nancy"

LIBRARY COUNCIL 4; LATIN CLUB 2, 3; S.C. 4; HONOR SOCIETY 4; HISTORY CLUB 3; ENGLISH CLUB 1.

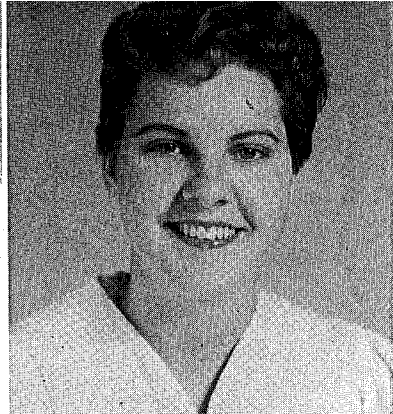

TILLIE ANN HACKLE
"Tillie"

HISTORY CLUB 2; LATIN CLUB 3; WHO'S WHO 3; DCT 4, SEC. 4; HOMECOMING CANDIDATE 4.

BARBARA ELLEN MAUGER
"Barb"

LANCASTER, OHIO 1, 2, 3; O&B STAFF 4; CROWN JEWEL STAFF 4; PEP CLUB 4; F.H.A. 4; TENNIS 4; MAJORETTE 4.

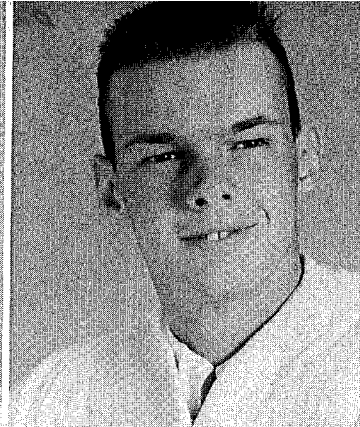
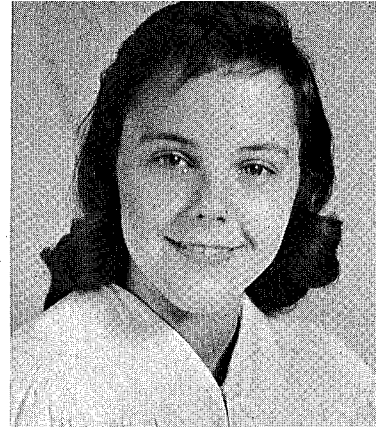

ROBERT DANIEL MAY
"Danny"

BASKETBALL 2, 3, 4; GOLF 2, 3; FOOTBALL 1; KEY CLUB 3, 4; SPANISH CLUB 4; HISTORY CLUB 2, 3.

JEAN ELIZABETH HARRISON
"Jeannie"

PLANT HIGH, TAMPA, 1, 2, 3; CROWN JEWEL CO-EDITOR 4; SPANISH CLUB 4, VICE-PRES. 4; PEP CLUB 4, SEC. 4; CLASS PLAY 4; O&B STAFF 4, ASS'T EDITOR 4.

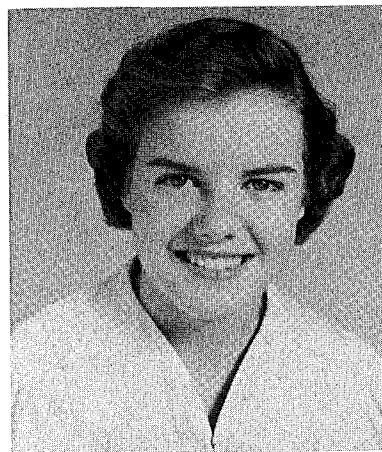

BEVERLY ELIZABETH HOOTEN
"Bevy"

CLASS TREAS. 2, PRES. 1; S.C. 3, 4, SEC. 3, CONVENTION DELEGATE 3; JR. RED CROSS COUNCIL 1, 2, 3, 4, PRES. 3; HONOR SOCIETY 3, 4, SEC. 4; LATIN CLUB 1, 2, 3, 4; GIRL'S CHORUS 1, 2, 3, 4, SR. TRIO, PRES. 4; MIXED CHORUS 2, 3, 4, CLINIC 4; WHO'S WHO 2, 3; HISTORY CLUB GROUP LEADER 3; PEP CLUB 3, 4; CLASS PLAY 3, 4.



MARTHA JEAN McCALL
"Ginger"

BAND 1, 2, 3; F.H.A. 1; HISTORY CLUB 2, 4; TENNIS 3; DCT 4, TREAS. 4.

JAMES LEE McMILLAN
"Mac"

FOOTBALL 1, 2, 3, 4; BASKETBALL 2, 3, 4, ALL-STATE TEAM 4; BASEBALL 2, 3, 4; CLASS VICE-PRES. 2, 4; MAY COURT 2; F.H.A. SWEETHEART 2; HISTORY CLUB PRES. 3; LIBRARY COUNCIL 4; CROWN JEWEL STAFF 4; WHO'S WHO 2, 3, 4; MAY DAY ESCORT.

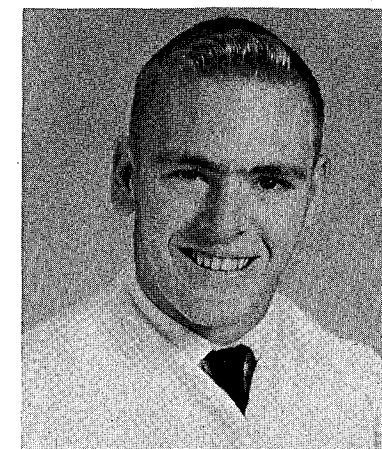

BEVERLY ANN JONES
"Bevy"

CLASS TREAS. 1; MAY COURT 1; LIBRARY COUNCIL TREAS. 2; LATIN CLUB 1, 2, 3, 4, SEC. 3, 4; FOOTBALL SPONSOR 3; HOMECOMING QUEEN 4; SWIMMING TEAM 2, 3, 4; WHO'S WHO 2, 3; PEP CLUB 4; O&B STAFF 4; CROWN JEWEL LAYOUT MGR. 4; HISTORY CLUB SEC. 3; CLASS PLAY 3.

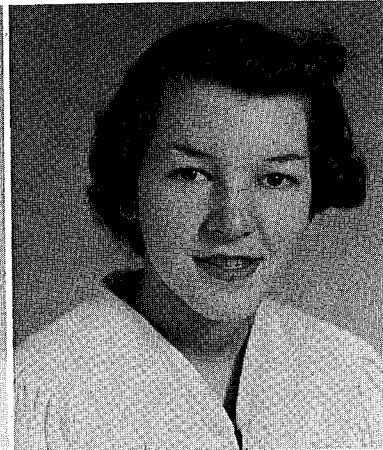
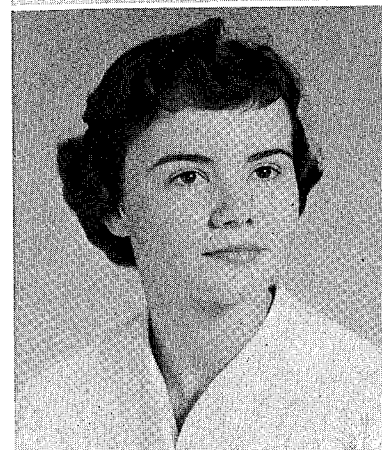

ELIZABETH EMMA KELLY
"Betty"

CHORUS 1, 2, 3; DCT 4; GARDEN CLUB 3; HISTORY CLUB 2, 3; ENGLISH CLUB 1.

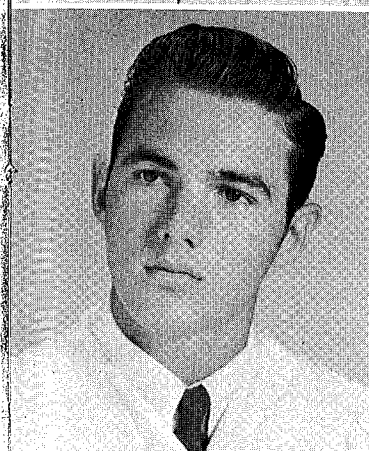

RICHARD HARPER MERRION
"Dickie"

CHORUS 2, 3; SPANISH CLUB 1, 2, 3, SEC. 4; HISTORY CLUB 4; FUTURE FARMERS 3; BOY'S 4-H 1.

CLARENCE WINGATE MIMS, JR.
"Win"

BAND 1, 2, 3, 4, DRUM MAJOR 3, 4; KEY CLUB 3, 4, SEC. 4; INTERNATIONAL CONVENTION DELEGATE 4, DIRECTOR 3; HISTORY CLUB PRES. 3; CLASS PLAY 4; FOOTBALL 2; WHO'S WHO 3.

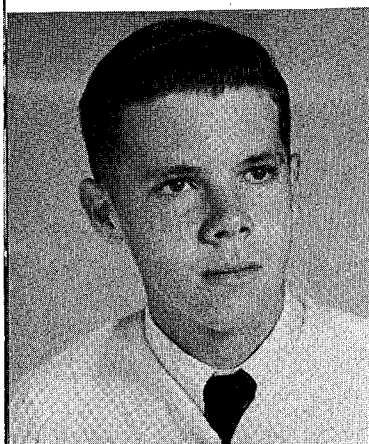
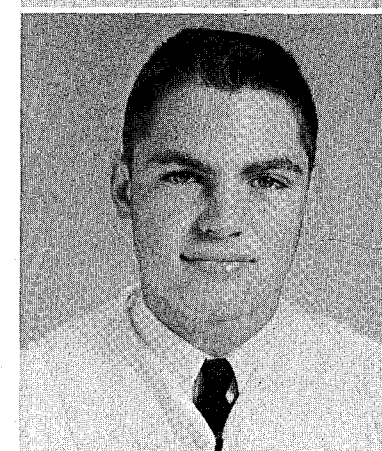

ROBERT GORDON KILBURN
"Beevy"

BAND 1, 2, 3, 4; BAND SECTION LEADER 4, STATE CLINIC 4; SPANISH CLUB 2, 3, 4, VICE-PRES. 3; LATIN CLUB 1; TENNIS 2, 4; CLASS PLAY 3; HISTORY CLUB 3; ENGLISH CLUB 1; PEP CLUB 4.

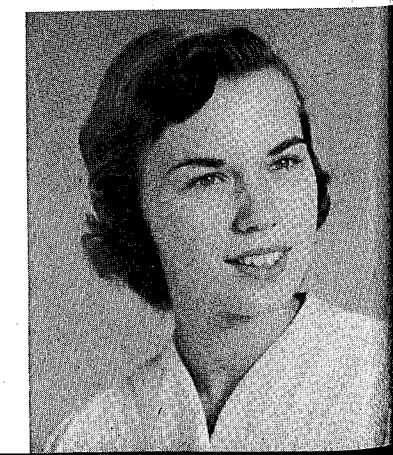

REBECCA ORA MARTIN
"Becky"

ENGLISH CLUB 1; GIRL'S CHORUS 1, 2, 3, 4; MIXED CHORUS 3, 4; ALL-STATE CLINIC 4; HISTORY CLUB 3, 4, GROUP LEADER 3; WHO'S WHO 3; CLASS PLAY 3, 4; PEP CLUB 3, 4; CROWN JEWEL STAFF 4, BUSINESS MGR. 4; O&B STAFF 4.

JANE MIMS
"Dee"

BAND 1, 2, 3, 4, LIEUTENANT 4; LATIN CLUB 2, 3, 4; SWIMMING TEAM 2, 3, 4, CAPTAIN 4; PEP CLUB 4; CLASS TREAS. 3, 4; S.C. 4, SEC. 4; D.A.R. CITIZENSHIP AWARD 4; HONOR SOCIETY 3, 4, STATE CONVENTION DELEGATE 3; HISTORY CLUB GROUP LEADER 3; CLASS PLAY 3, 4; MAY DAY REPRESENTATIVE.

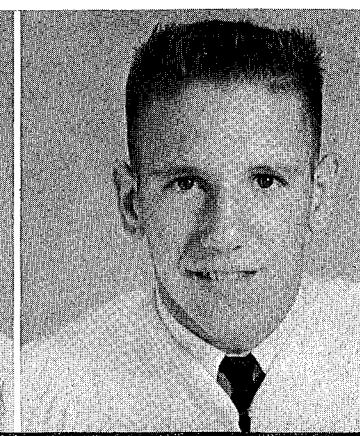
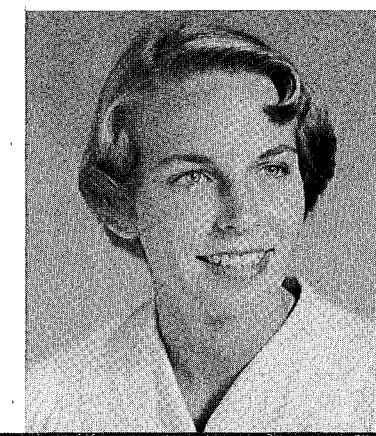

JAMES KOHLER NORDLUND
"Jimmy"

BAND 1, 2, 3, 4; FOOTBALL 1, 2, 3, 4, CAPTAIN 4; BASKETBALL 1, 2, 3, 4; JR. RED CROSS COUNCIL 1, 2, 3, 4; KEY CLUB 2, 3, 4, TREAS. 3, PRES. 4, INTERNATIONAL CONVENTION DELEGATE 4, STATE DELEGATE 4; LATIN CLUB 1, 2, 3, 4; HISTORY CLUB GROUP LEADER 3; WHO'S WHO 2, 3; CLASS PRES. 2; MAY COURT ESCORT 1.

SENIORS

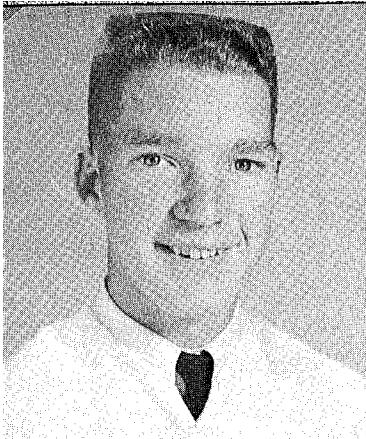

MARVIN LEE O'DELL
"Lee"

SPANISH CLUB 2, 3, 4; BAND 1, 2, 3, 4; HISTORY CLUB 3, 4; PEP CLUB 4.

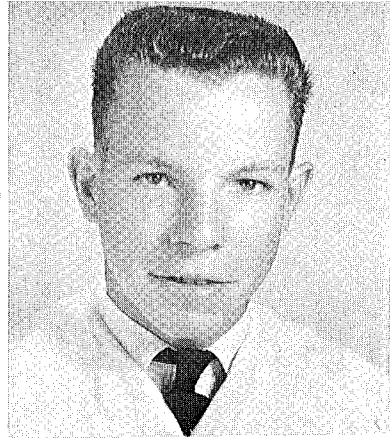

THOMAS LEO ODOM
"Leo"

HISTORY CLUB 2, 3.

VIVIAN KAY SHAW
"Vivian"

F.H.A. 1, 2, SEC. 2; LIBRARY COUNCIL 1, 2, SEC. 2; CHEER-LEADER 2, 3; DCT 3, 4, SEC. 3, PROGRAM CHAIRMAN 4; HISTORY CLUB 4; ENGLISH CLUB 1.

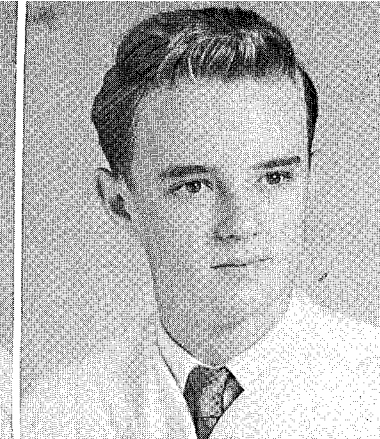

RICHARD DUDLEY
SHELTON
"Rich"

O&B STAFF 4; CROWN JEWEL STAFF 4; KEY CLUB 2, 3; CLASS VICE-PRES. 3; FOOTBALL 1, 2; BASKETBALL 1, 2; HISTORY CLUB 3; LIBRARY COUNCIL 4.

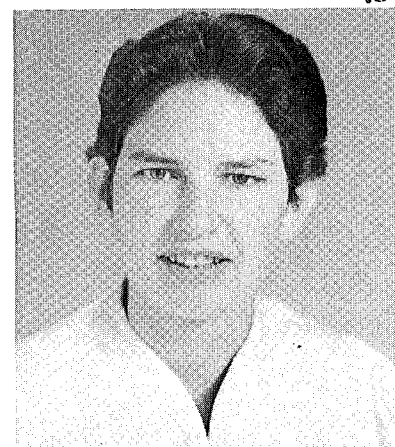

DOROTHY LEE
PADGETT
"Dorothy"

GIRL'S CHORUS 1, 2, 3, MIXED CHORUS 2, 3; HISTORY CLUB 1, 2, 3; ENGLISH CLUB 1.

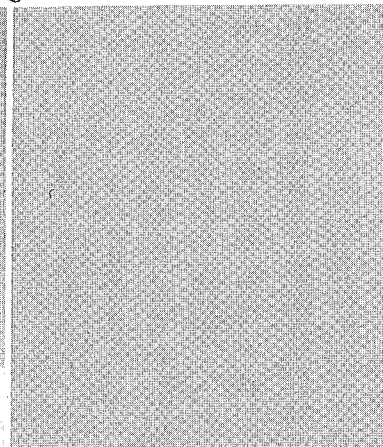

PATRICIA ANN PARTIN
"Pat"

SPANISH CLUB 2, 3; HISTORY CLUB 4; F.H.A. 1, 2, 3, PROGRAM CHAIRMAN 3; GIRL'S CHORUS 3; MIXED CHORUS 4; DCT 4.

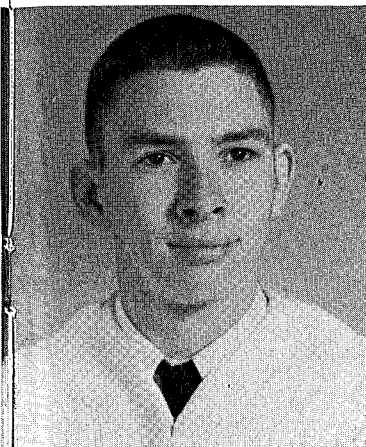

WILLIAM MERIL SHIREY
"Willie"

BOY'S 4-H 1, 2, 3, 4, REPORTER 1; VICE-PRES. 2, PRES. 3, SEC.-TREAS. 4; FOOTBALL 2, 4; BASEBALL 2, 3, 4; HISTORY CLUB 3; ENGLISH CLUB 1; O&B STAFF 4.

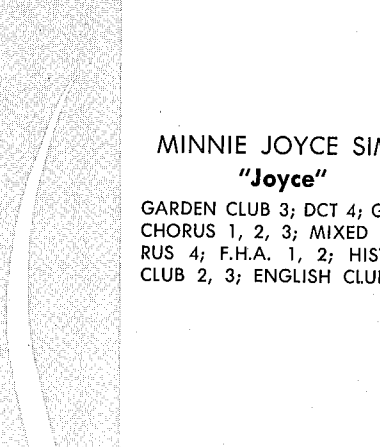

MINNIE JOYCE SIMS
"Joyce"

GARDEN CLUB 3; DCT 4; GIRL'S CHORUS 1, 2, 3; MIXED CHORUS 4; F.H.A. 1, 2; HISTORY CLUB 2, 3; ENGLISH CLUB 1.



TOMMIE LEE PETTY

BAND 1, 2, 3, 4, SECTION LEADER 4; LATIN CLUB 2, 3, 4; PEP CLUB 4; HISTORY CLUB 3; ENGLISH CLUB 1; CLASS PLAY 4.



SYBOLE JEAN PRUITT
"Sybole"

SPANISH CLUB 3; DCT 4; HISTORY CLUB 2, 3; ENGLISH CLUB 1.

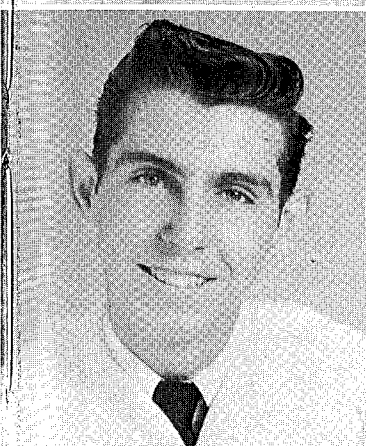

RAY FREDRICK SKINNER
"Ray"

BAND 1, 2, 3, 4; FUTURE FARMERS 4; VICE-PRES. 4; FOOTBALL 2; BASKETBALL 1; HISTORY CLUB 3.

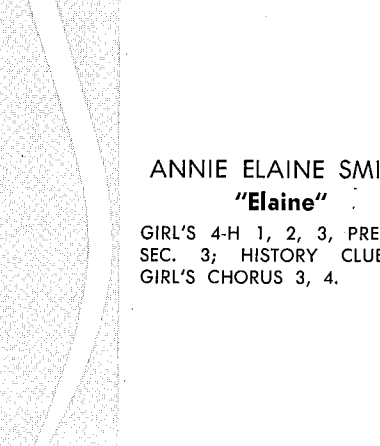

ANNIE ELAINE SMITH
"Elaine"

GIRL'S 4-H 1, 2, 3, PRES. 2, SEC. 3; HISTORY CLUB 4; GIRL'S CHORUS 3, 4.

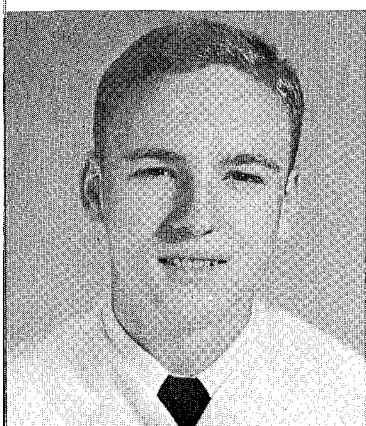

HOMER DAVID SCHAAF
"Homer"

BAND 1, 2, 3, 4, LIEUTENANT 4; LATIN CLUB 1, 2, 3, 4, PRES. 4; HISTORY CLUB CRITIC 3; O&B STAFF 4; CROWN JEWEL STAFF 4; TENNIS 2; SWIMMING 2, 3, 4; KEY CLUB 4, CONVENTION DELEGATE 4.

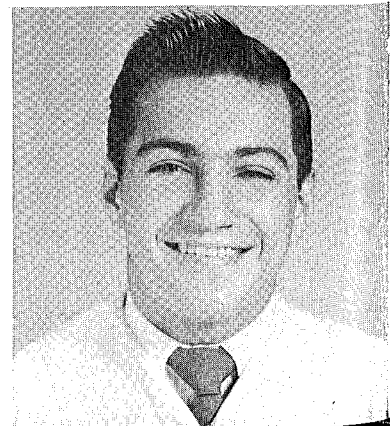

JAMES EARL SHELLEY
"Johnny"

TRACK 3, 4; FOOTBALL 4; KEY CLUB 4; SPANISH CLUB 3, 4; HISTORY CLUB 3.

JOSEPH FREDRICK
SMITH
"Joe"

BAND 1, 2, 3; LATIN CLUB 1, 2, 3, 4; O&B STAFF 4; HISTORY CLUB GROUP LEADER 3; CLASS PLAY 4; GOLF 1, 2, 3, 4; FOOTBALL 1; CROWN JEWEL STAFF 4.

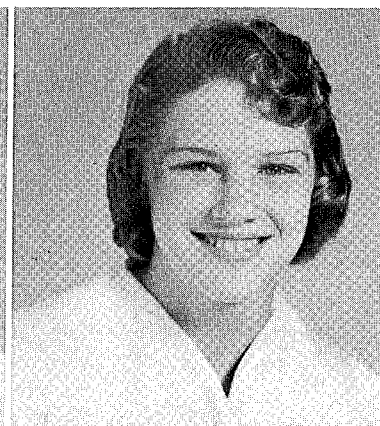
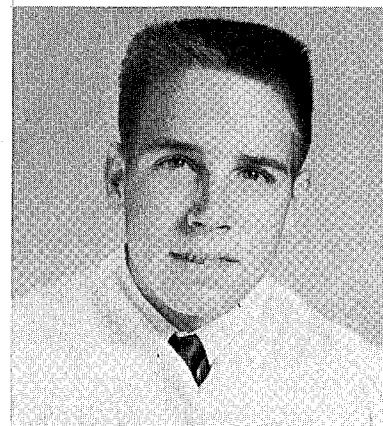

MARJORIE WAVE
STEVENS
"Midge"

OHIO 1, 2, 3; O&B STAFF 4; CLASS PLAY 4; CROWN JEWEL STAFF 4; PEP CLUB 4, VICE-PRES. 4; MIXED CHORUS 4; GIRL'S CHORUS 4; LATIN CLUB 4; LIBRARY COUNCIL 4; F.H.A. 4.

221

SENIORS

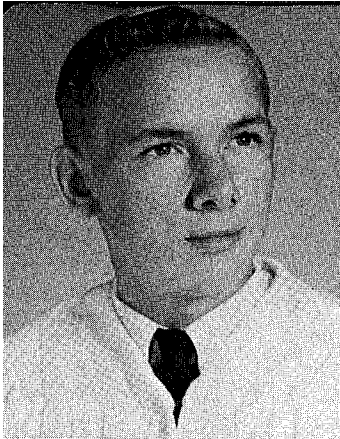

BILL FRANKLIN SUMNER
"Frank"
HISTORY CLUB 2, 3; DCT 4.

FAY JEANNETTE TAYLOR
"Fay"
F.H.A. 1, 2; GARDEN CLUB 2, 3; LIBRARY COUNCIL 2, 3; GIRL'S 4-H 3, VICE-PRES. 3; GIRL'S CHORUS 1, 2, 3; DCT 4; HISTORY CLUB 4; SPORT'S DAY REPRESENTATIVE 1, 2, 3.



HELEN SCHLAKE WHITMAN
"Helene"
LATIN CLUB 2, 3, 4, CONVENTION DELEGATE 3; HISTORY CLUB CRITIC 3; BAND 1, 2, 3, 4, OFFICER 4; S.C. 4; HONOR SOCIETY 4; ENGLISH CLUB 1; LIBRARY COUNCIL 2.

TALLULAH KAY WOOLFOLK
"Kay"
S.C. 1, 2, SEC. 2; BAND 1, 2, 3, 4, STATE CLINIC 4, SECTION LEADER 4, SCOTCH UNIT 4; HONOR SOCIETY 3, 4, PRES. 4; LATIN CLUB 1, 2, 3, 4; SWIMMING TEAM 3; WHO'S WHO 3; F.H.A. 4; CLASS PLAY 3; HISTORY CLUB 3, LIBRARY COUNCIL 1.

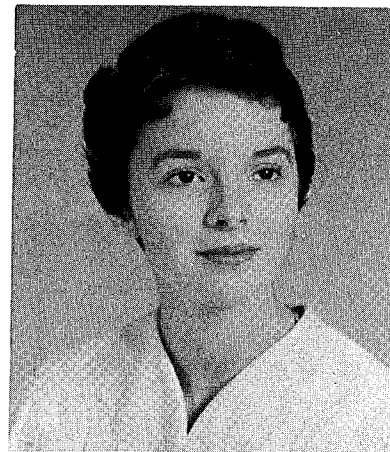

ANITA LAURENE THOMAS
"Renie"
O&B STAFF 4; CROWN JEWEL STAFF 4, CO-EDITOR 4; MIXED CHORUS 1, 3; GIRL'S CHORUS 1, 3, 4, SEXTET 3, TRIO 4; SPANISH CLUB 2, 3, 4, VICE-PRES. 3, PRES. 4; F.H.A. 1; CLASS PLAY 3, 4; PEP CLUB 3, 4; HISTORY CLUB 3.

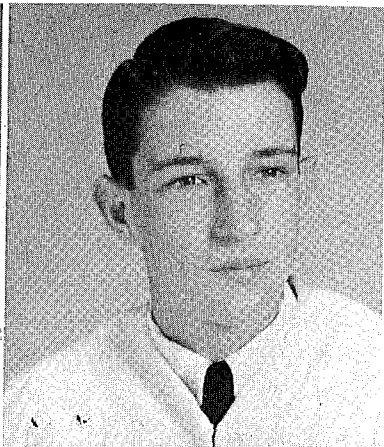

JOE EVAN THORNBURG
"Joe"
JACKSONVILLE 1, 2; HISTORY CLUB 3; SPANISH CLUB 3, 4; GOLF 4.

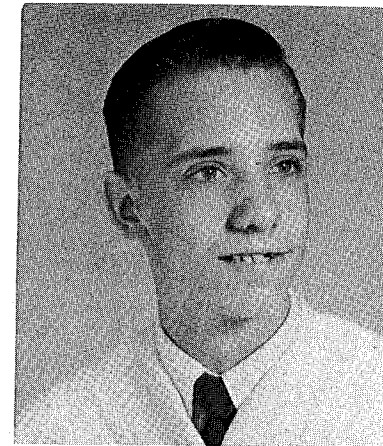

HERBERT HENRY ZEBUTH
"Herbert"
PENNSYLVANIA 1; KEY CLUB 4; S.C. 3; HISTORY CLUB GROUP LEADER 2, 3.

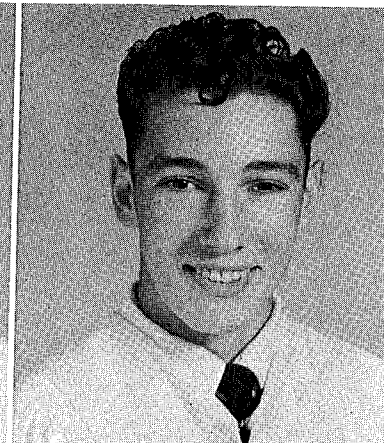

GARY DWIGHT FRYE
"Gary"
WOOSTER HIGH SCHOOL, OHIO 1, 2, 3; DCT 4.



ELLEN JEAN TRULUCK
"Jeanie"
MAJORETTE 1, 2, 3, 4, ASS'T HEAD MAJORETTE 3, HEAD MAJORETTE 4; F.H.A. 1, 2, 3, 4, POINTS CHAIRMAN 3, PRES. 4; FOOTBALL SPONSOR 4; LIBRARY COUNCIL 4; HISTORY CLUB 3; ENGLISH CLUB 3; GARDEN CLUB 3; CLASS PLAY 4; F.F.A. SWEETHEART 4; MAY QUEEN 4.

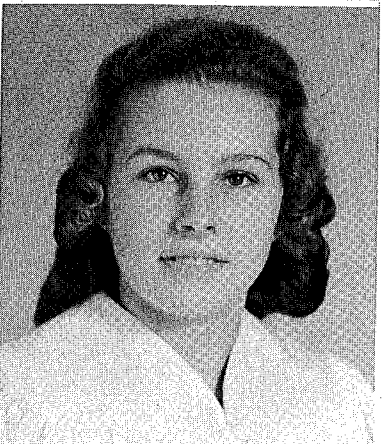

NAOMI LOUISE TUCKER
"Naomi"
GIRL'S CHORUS 1, 2, 3; DCT 4; HISTORY CLUB 2, 3; ENGLISH CLUB 1.

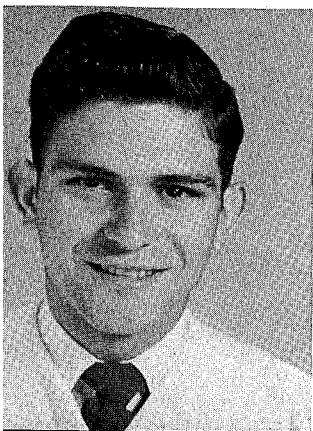

JAMES WESLEY UNDERWOOD
"Wesley"
BOY'S CHORUS 1, 2, 3, 4; MIXED CHORUS 1, 2, 3, 4; TRACK 1, 2; DCT 3, 4, VICE-PRES. 3; GARDEN CLUB 1, 2, PRES. 2; BOY'S 4-H 1; HISTORY CLUB 3, PARLIAMENTARIAN 3.



GLENDA RAE WATROUS
"Glenda"
GIRL'S CHORUS 1, 3, 4; MIXED CHORUS 3, 4; SPANISH CLUB 3, 4; HISTORY CLUB 2, 3; PEP CLUB 4.

24

Class History

WELL, THERE WE WERE!

As Freshmen we entered the portals of L.W.H.S. in the year of 1953. That year we honored the other classes with a Halloween carnival with dancing and many types of ghoulish contraptions. The Juniors were given a picnic at Eagle Lake, and all of our duties as Freshmen were taken well in stride.

"WOULD YOU LIKE TO BUY A MAGAZINE?"

This was a question heard all over Lake Wales as we Sophomores set out to break all records set by previous classes for magazine sales. After selling \$2,586.40 worth of magazines, we began thinking of having the whole class tour Washington.

With a huge Christmas tree decorating the Woman's Club, we gave a "Holiday's" dance which turned out to be a great success.

Again we ventured to Eagle Lake, but this time it was to give the Seniors their last picnic. With water football and fried chicken, this day became one of the best in the year.

UPPER CLASSMEN AT LAST!

One of the main duties of the Juniors is to sell refreshments at football games, and our class co-operated whole heartedly to further stretch the seams of our treasury.

GHOST ROAD our three-act contribution to the stage was six weeks in preparation. As "Old Bones" set the theme, several of our classmates assumed roles that transported the audience into a world of horror, mystery, and comedy.

The country club never looked more like the old South than when we gave our Junior-Senior Prom. The evening held a buffet, dance, and a breakfast. To many this was the first all night party.

THE VERY LAST YEAR

Homecoming, with all of its gayety and excitement, was made even greater as our class presented half-time festivities at the game and ended the evening with a semi-formal dance.

This year, THE LITTLE DOG LAUGHED showed the talents of the class on the stage. This three-act comedy was presented with the new props which were our gifts to the school.

Our dreams as Sophomores had at last materialized and we left for Washington. For five glorious days our time was spent riding trains, touring Richmond, taking a moonlight boat ride, touring Annapolis, and seeing all of the sights of Washington.

At last June sixth arrived and the Class of 1957 walked down the aisle at 8:00 P.M. The last four years seemed like just a short period. Many things that should have been done were never done, but as the speeches were made, we seemed to feel a pride in our Class of '57.

Del
 Betty Blanton
 Patricia Blanton
 Nancy Griffiths
 Priscilla Collier
 Jean Huluck
 James McMillan
 Gary Hoofnagle
 Joe Thornburg
 Gary Frye
 Ray Skinner
 Ray Taylor
 Day Taylor
 Theresa McLaughlin
 Jean Harrison
 10E
 Smi 4h
 Lee O'Dell
 Marlene Bass
 Missy Stevens
 Byron Campbell
 Marsha McCall
 Marcella Best
 Elaine Smith
 Vivian Shaw
 Sybelle Pruitt
 Joyce Sims
 Leo Odum
 Beverly Jones
 Everett Falk
 Helene Whitman
 Beverly Hunter
 Herbert H. Zelnuth
 Royer Coppedge
 Robert Felmar
 Ige Hillgood
 Betty Lloyd De Abart
 Robert Cotter
 Stapleton Dobney Gooch, IV
 Rebecca Martin
 William Howard Powell Jr.
 Jimmie Arthur
 Barbara Mawter
 Robert Kilbuck
 Frank Sumner
 Susie Batson
 Jim Golday
 Homer Lehay
 Naomi Sucker
 Lonnie Ray Byrd
 David Albruttor
 Theresa McLaughlin
 Paul Bowen
 Sommie Lee Petty
 Danny May
 Hugh Brown
 Glenda Watson
 Paul Bowen
 Sommie Lee Petty
 Danny May
 Jane Mims
 Joyce Culpepper
 Dickie
 Therman
 Richard
 Shelton

BACCALAUREATE SERVICE

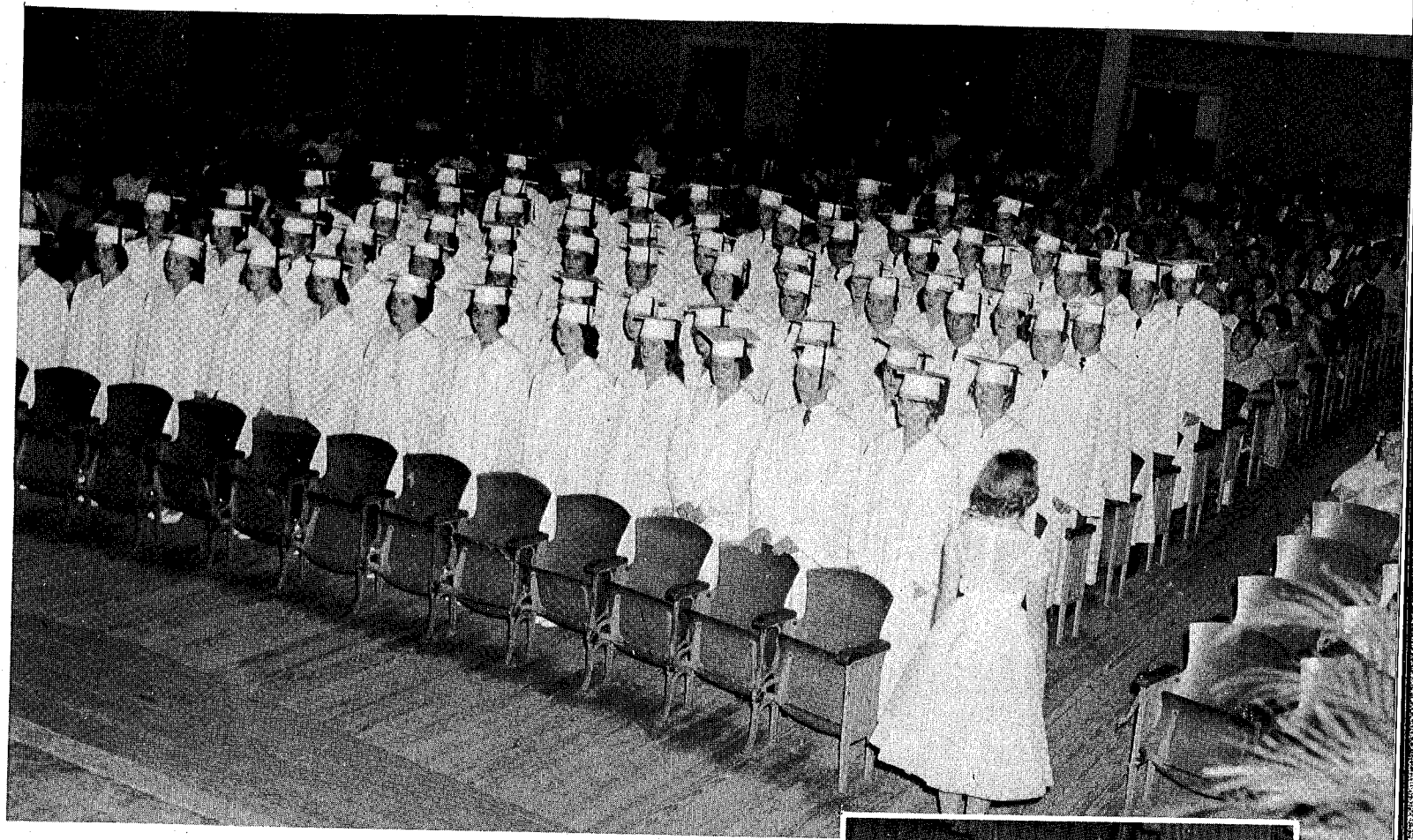

THE SENIOR CLASS OF 1957

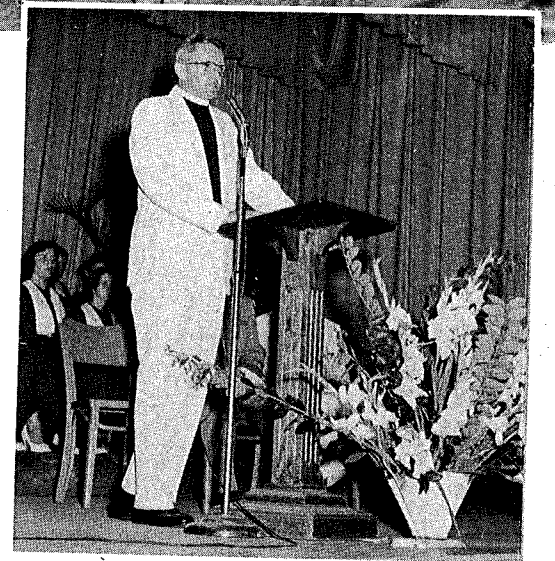

The Girl's Chorus sang "Omnipotence."

The Reverend Canon Richard I. Brown



Time was sad when . . .

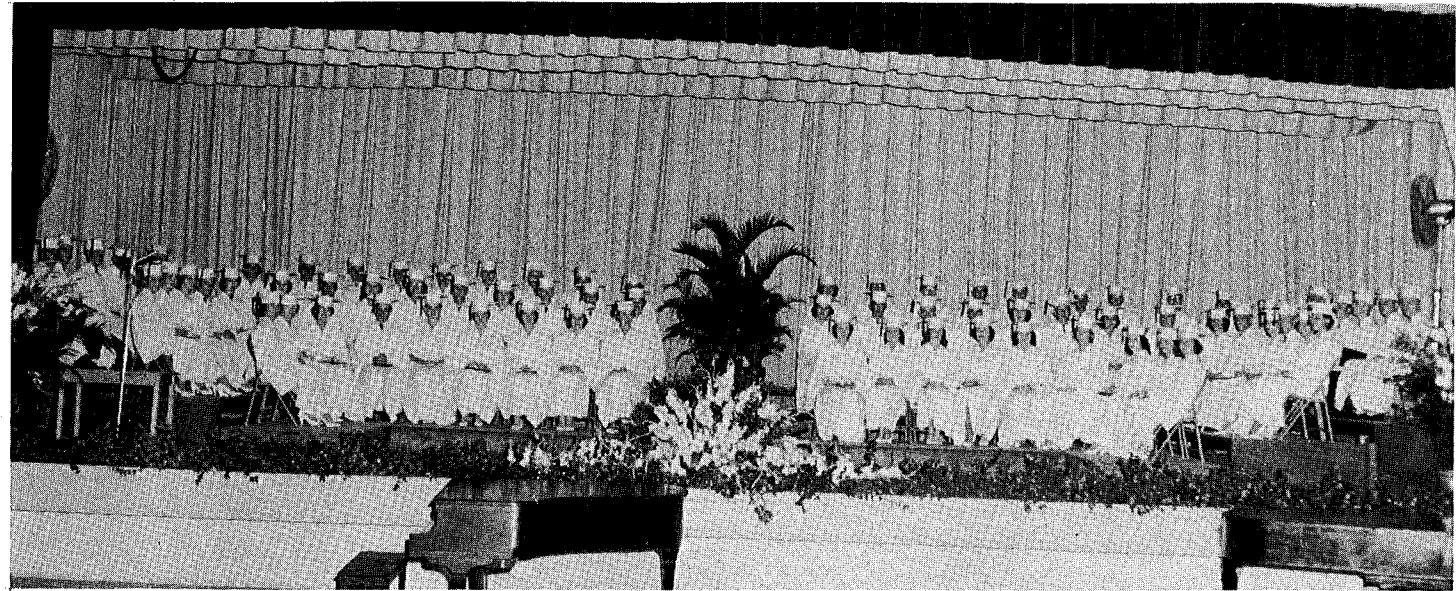
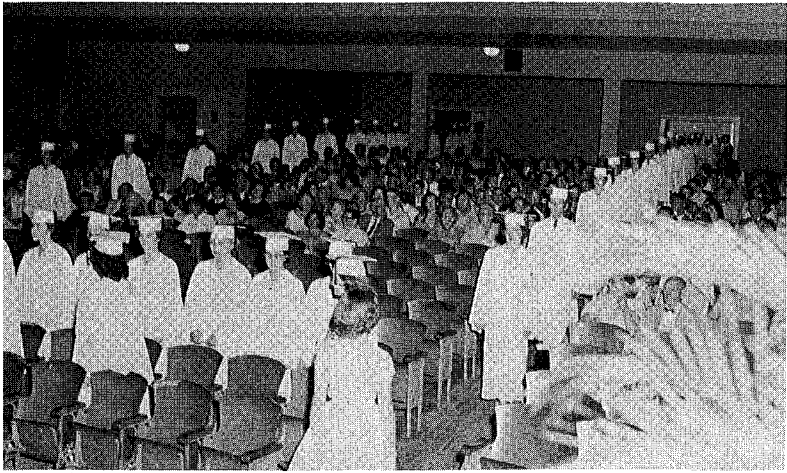

THE SENIOR CLASS OF 1957

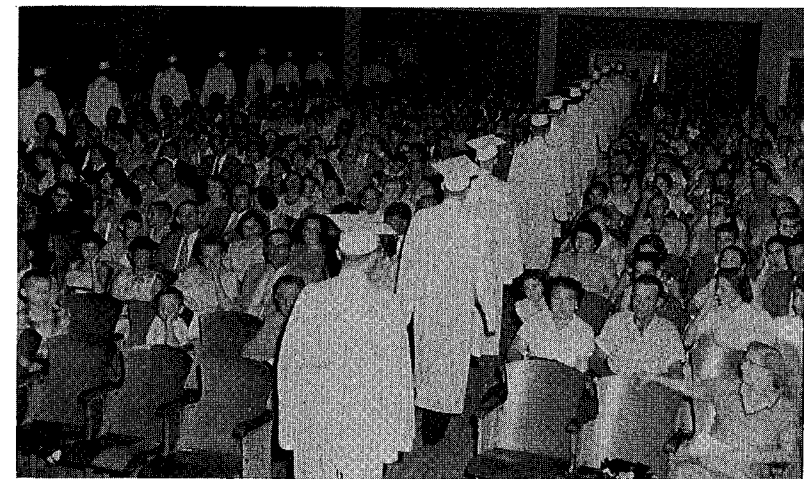
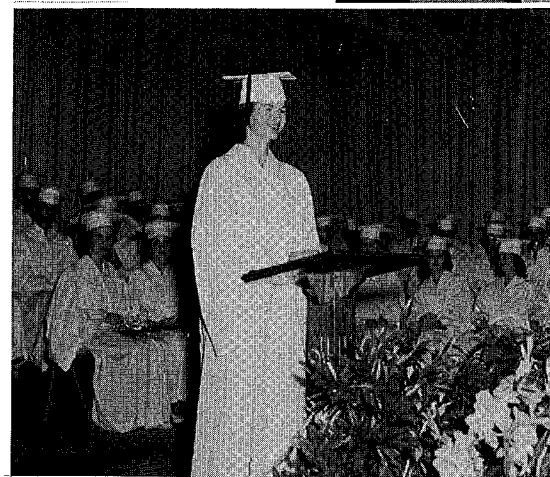
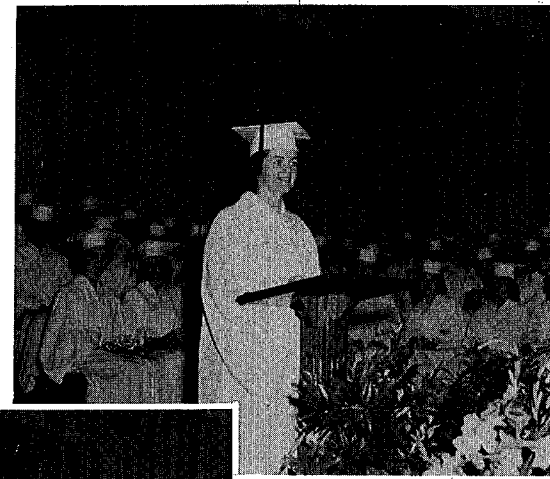
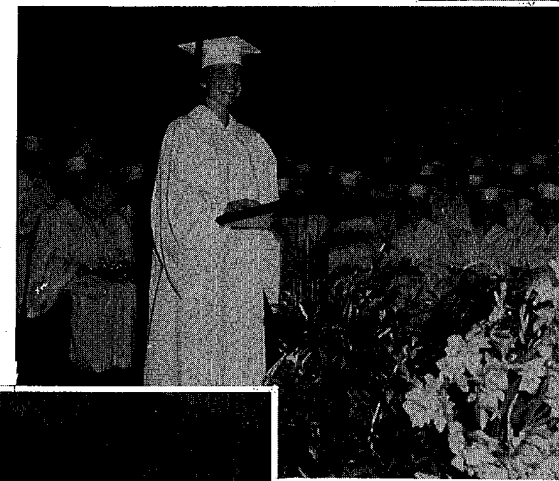
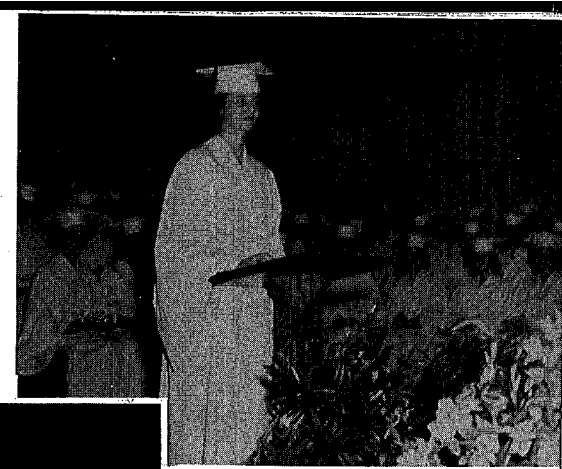
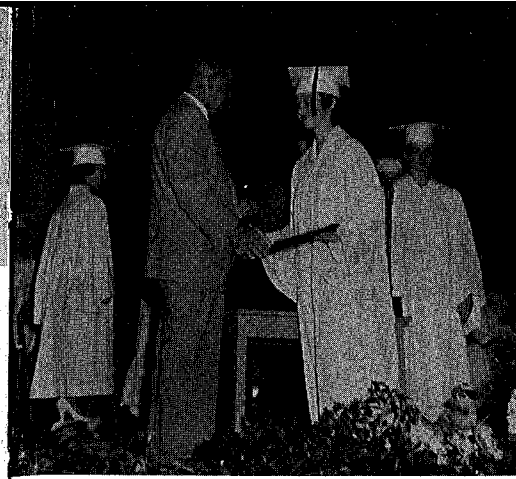

WE GRADUATED AND LEFT L.W.H.S.



For maintaining a high scholastic average throughout his high school career and for winning the National Merit Scholarship, we, the Senior Class, honor for **SCHOLARSHIP**

MR. HOMER SCHAAF



For superior capability in the field of **ATHLETICS**, for giving us many thrills as he played on the basketball court and the football field, for an easy-going smile and attitude, we honor,

MR. JAMES MC MILLAN

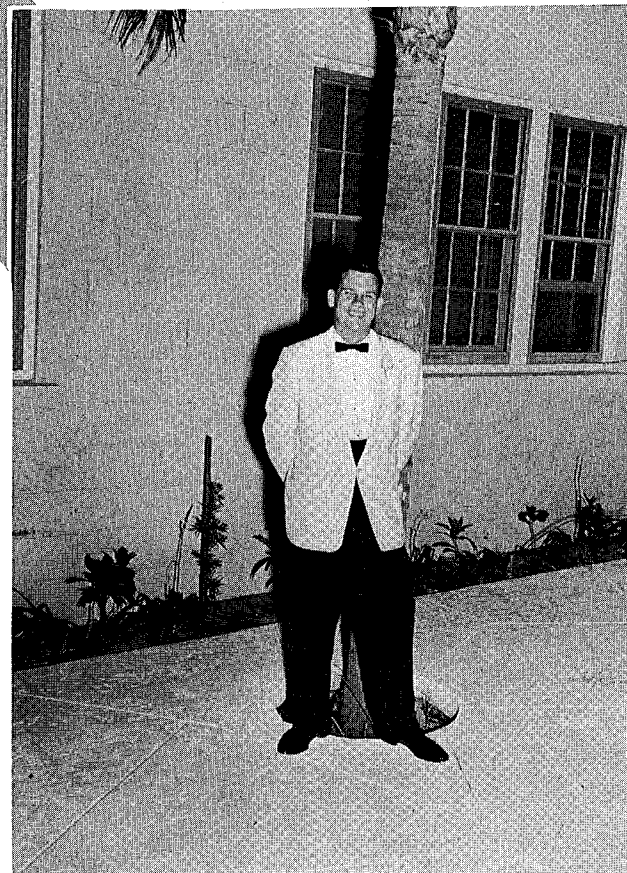

For outstanding ability in the field of **MUSIC**, for sharing his versatile talents with us all, and for being the life of all our parties, we honor

MR. STAPLETON GOOCH

For outstanding service in the field of **LEADERSHIP**, for four years of loyalty to the school, dependability, activity in his church, and friendly "Hello's" for everyone, we honor,

MR. DONALD ELLIOTTE

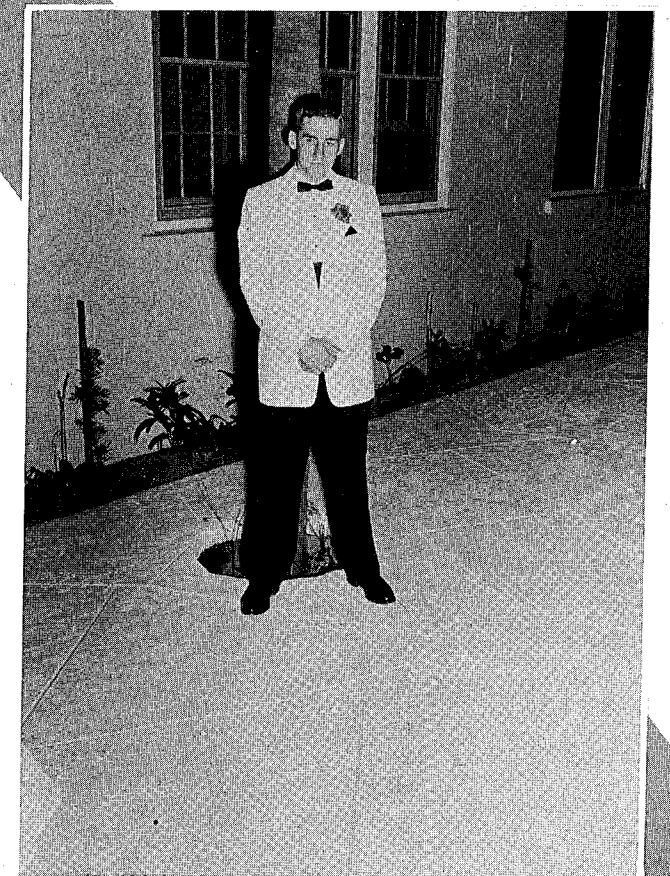



First row: Mrs. McDougal, Miss Ahl, Mrs. McLaughlin, Mrs. Stewart, Mrs. Harrell, Miss Fountain, Miss Lord, Mrs. Fowler. Second row: Mr. Ahl, Mr. Wells, Mrs. DeHart, Mr. Hiers, Mr. Luttrell, Mr. Williams.



Front row: Bobby Hoffman, Ray Singletary, Jimmy Abele, David Bowen, Conrad Schumacher, Roger Weeks. Second row: Betty Branch, Nancy Lewis, Sue Bowden, Shanon Lyons, Ruth Mayer, Linda McDowell, Mary Lou Batson, Johnnie Mae Murkenson. Third row: Sammie Jean Acre, Teresa Blair, Susan

McCann, Lynda Zipper, Loucretia Cain, Joyce Coffman, Doris Jean Lasseter, Judy Weedman, Jannette Rudy. Fourth row: John Adams, Jamis Harper, Bobby Gelnow, Howard Riley, Linda Rogers (absent), Sammy Acre (absent).



First row: Walbert Dampier, Bruce Goocher, John Howell, Dennis Thomas, Wayne Fowler, James Zorn, Vernon Sikes. Second row: Kandi Kincaid, Gloria Houk, Rhonda Waller, Gloria Moody, Beverly Hodge, Martha Rawlings, Pat Cannon. Third row: Jo Ann McDaniel, Juanita Robbins, Ann Carr,

Judy Palmer, Carole Anne Spivey, Wayne Blocker, Bill Newton, Bern Bullard. Fourth row: A. W. Napier, Wayne Underwood, Jackie Vickery, Joseph Paul, Wayne Tew (absent), Beth Thomas (absent).



First row: Bruce Anderson, Jerry Hayes, Bevy McDaniel, Nelson Yarger, Richard Stearns, Jerry Fisher, Larry Moody. Second row: Carol Stevens, Gail White, Maureen McKeow, Sharon Spielman, Mary Cherry, Mary Batten, Betty Sue Pickles, Ann Jackson, (absent), Sandra Henry. Third row: Ray

Ward, Roger Knight, Shirley Williams, Judy Lodmell, Betsy Thornton, Sylvia Watson, Elizabeth Bowen, Kathryn Green, Nomi Jean Williams, Thelma Smith, Larry Jones, Thomas DeVile. Fourth row: Damon Lequire, Richard Sturn, Clark Pearson, Bobby Ground (absent).



First row: Tommy Flagg, Ronald Michaelis, Emory Gleason, Lamar Batson, Bobby Stokes, Jack Copeland, Doyle Underhill. **Second row:** Raymond Martin, Gary Sefton (absent), Wade Franklin, Billy Ridgeway, Jimmy Holbrook, Dale Fischbach, Butch Morgan, Lester Gillis. **Third row:** Betty Sheffield, Barbara Sims, Linda Norton, Nan Tillett, Susan Contway (absent) Joyce Sisk, Lois White, Genny Knight, Donna Carter, Diane Hardee. **Fourth row:** Linda Fox, Wanda Mimbs, Margaret Bunch, Phyllis Wise, Carol Fischer, Allen Prescott, (absent), Emory Anderson (absent).



First row: Donald Shepard, Ray Thompson, George Pooser, John Comenville, Larry Connelly, Roy Pearce, Leslie Bunner, Larry Moss. **Second row:** Bruce Fann, Camie Hudson, Carolyn Owens, Phyllis Draper, Phyllis Merser, Judith Green, Danna Sams, Sandy Marshall, Susan Chelette, Dickey Kneeland, David James. **Third row:** LaVonne Truluck, Wayne Bass, Cheryl Lovett, Carolyn Branne (absent), Jerry Chapman, Judy Sikes, Gale Buxton, Barbara Pabst. **Fourth row:** Wandell Hall, Barney Bush, Larry Campbell, Franklin Arnold (absent) Jerry Norton, Doyle Batson, David Braggins (absent).



First row: Ronie Sharpe, Kenny Rodes, Elaine Brith, Shirley Shuman, Marie Dykre, Sherry Brooks, Lenel Stephens, Freddie Harper. **Second row:** Joyce Messer, Margaret Hurst, Janet Hatfield, Clare Messer, Evelyn Page.



First row: Bill Mixion, Johnny Fehringer, Junior Stover, Ronny Crosby, Gary Pearson, Robert Skipper, David Ward, George Cannon, Douglas Brooker, James Hollingsworth. **Second row:** Louise Singletary, Wilma Bees, Margaret Aleck, Barbara McDaniel, Carol McKinzie, Judy Raines, Gwen Monk, Linda Hall, Julie Kenney. **Third row:** Sharon Hutchinson, Sandra Lowhorn, Ann Manry, Judy Wade, Penelope Davis, Bobbie Brock. **Fourth row:** Jesse Crawford, Sam Bush, Edward Britt, Jeff Holland, Frank McCall, Douglas Hid, Jane Avoret (absent).



First row: Ricky Bonneman, Donald Widner, Carlos Owens, Jack Daughtry, Jerry Goolsby, Billy Pooser, Artis Youmans. **Second row:** Sandra Johnson, Margie Albritton, Janice Rothbauer, Babs McRae, Julia Struthers, Barbara Buck, Martha Rogers, Patsy Tucker, Bernice Hammock. **Third row:** Sammy Arthur, Billy Jackson, Dorothy Smith, Barbara Davis, Wanda Jones, Flossie Bricksmit, Ann Mackintire, Barbara Bates, Morgan Hancock, Gerald Conneley. **Fourth row:** Richard Padgett, Walter Dykes, Phillip Wise, Jerry Richards.



First row: Robert Airett, Ray Elliott, Tommy Harmon, Jerry Anderson, Billy Morris Ellington, Jerry Padgett, Luke Cain, Skipper Turner. **Second row:** Sadie Hare, Margaret Lane, Joyce Youmans, Linda Knight, Sharon Watson, Shirley Carter, Mildred Carnley, Joyce Lahr, Betty Scarborough, Reba Royal, Ola Green. **Third row:** Wayne Huggings, Billy Allen, George Hammer, Joe Collins, Jim Brown, Joe Milton, Frank Haas, John Stegman, Kenneth Paulk, Donald Howell.

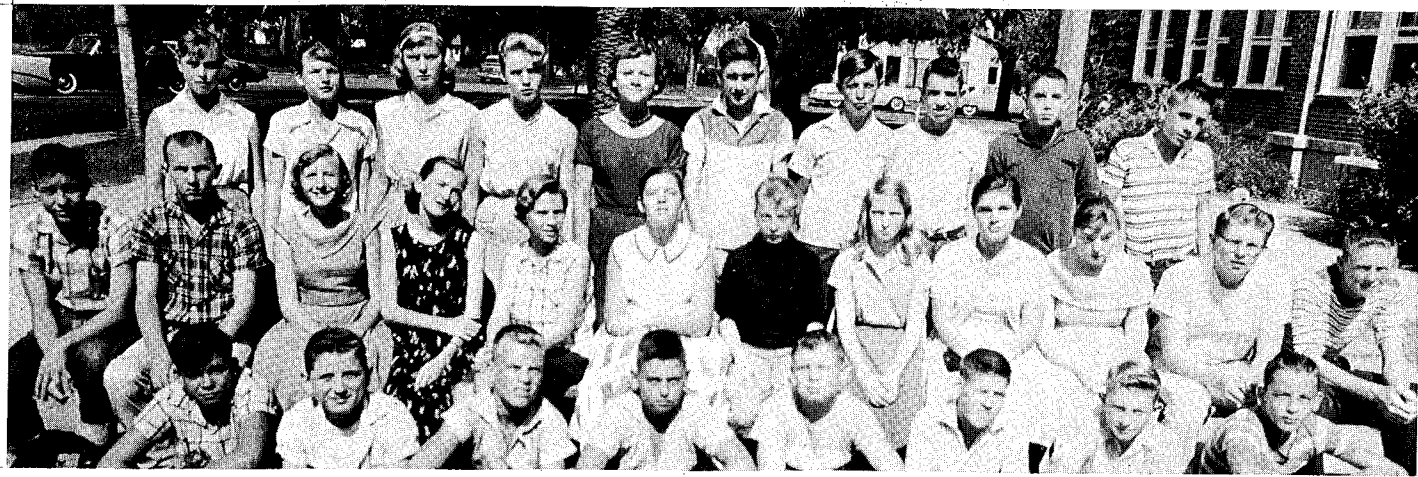

Front Row: Billy McKenzie, Raymond Robbins, Junior Greenway, Lavon Smith, Dan Boone, Raymond Elliotte, Butch McKeeman, David Partin. **Second Row:** Richard Sutherly, Junior Berry, Rosalie Smith, Roberta Smith, Joyce Ann Vossler, Olivia Webb, Doris Dease, Darlene Lawson, Joan Chambers,

Betty Kelly, Freddie Reynolds, Bobby Heath. **Third Row:** Joyce Varn, Margaret Burkett, Carol Kline, Patsy Combs, Cheryl Lane, Tommy Kent, Doyle Goff, Kenneth Fisher, Sam Smith, Kenneth Smith.



First row: Billy Tucker, Jerry Tucker, Phillip Connelly, John Tucker, Don Stephens. **Second row:** Bobby Gene Watson, Ken Napir, Leslie Kelton, Gary Witten, Ronald Duncan, Eugene Lee, James Clements, Carlton Green, Albert May.



First Row: Russell Watrous, William Lasseter, John Rogers, Jackie Denton, Tommy Seymour, Ronald Collins, Randy Lassiter, Richard Crawford, Donald Acree. **Second Row:** Gail Harvard, Patricia Hendrix, Juanita McKinnon, Margaret Rhudy, Sandra Smith, Patricia Davis, Linda Willis, Mary Jean

Tuite, Sylvia Youmans, Mary Alice Henderson, Mary Ann George. **Third Row:** Anne Cain, Sue Witten, Barbara Lawrence, Sue Hudgins, Shirley Vaughan, Joyce Branch, Nancy Connelly, Ernestine Smith. **Fourth Row:** Neil Davis, Jerry Champion, Billy Kirkland, Johnny Price.



First Row: Bobby Allen, John Petering, Hank Crouse, Joe Hornsby, Clayton McElroy, Gates DeHart, Kenneth Taylor. **Second Row:** Alberta Sprout, Judy Seymour, Sue Gaston, Amorette Tillet, Joyce Moody, Eunice Hudson, Rosalie Howard, Jimmie Sue Farrow. **Third Row:** Ellis Danford, Pamela Pugh,

Sandy Jones, Charlotte Freeman, Janice Struthers, Lynne Proctor, Darlene Thompson, Junior Tucker. **Fourth Row:** Wayne Truluck, Kenneth Edwards, Freddy Richards, Scottie Butler, Bobby Rich, Leonard Breseman, Carl Hoffmann, Stanley Roberts, Henry Hackle.

Del





Left to right: Don Elliott, Mr. Jones, James McMillan, Robert Delmar, Beverly Jones, and Jean Harrison.
Not pictured are: Midge Stevens, Stape Gooch, Laurene Thomas, and Rebecca Martin.

THE 1957 CROWN JEWEL STAFF... "WE FINALLY MADE IT!"





GEORGE TEDDER'S UPHOLSTERY STUDIO
Beverly Hooten & Stape Gooch

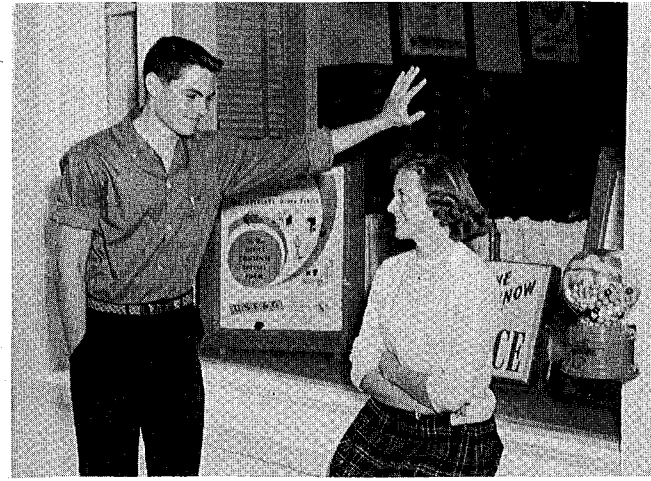

DOUGLAS BULLARD INSURANCE AGENCY
Win Mims & Mary Jane Kensinger



ELLIS DRUG STORE
Joyce Rainey, Jonie Hodges, Ray Mylan, Fay Rogers



WALES FURNITURE CO.
Jean Tuluck & Billy Atwell



KANDI JANE
Anne Pugh & Donald James



TOYLAND
Kay Woolfolk & Don Elliotte



MANN-ALBRITTON COMPANY, INC.
Patsy Redford & David Albritton



HURLBUT REAL ESTATE
Eva Keen & Ronnie Brinkerhoff

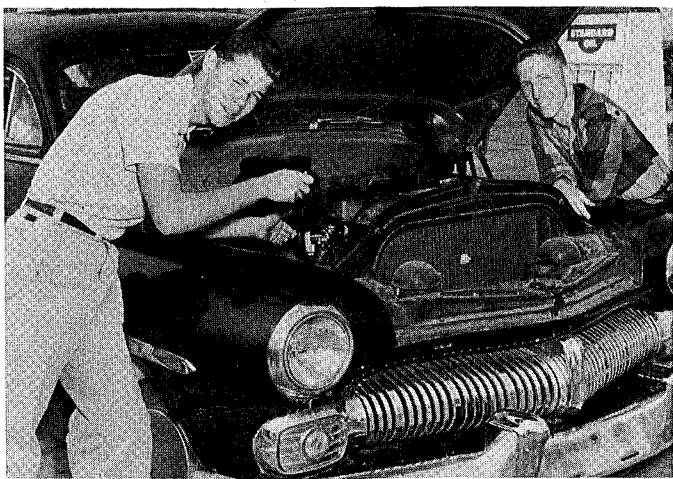

MCCRAINE'S SERVICE STATION
Charles Delmar & Robert Kilburn



FASHION RENDEVOUS, INC.
Anne Dopler & Betty Lloyd DeHart

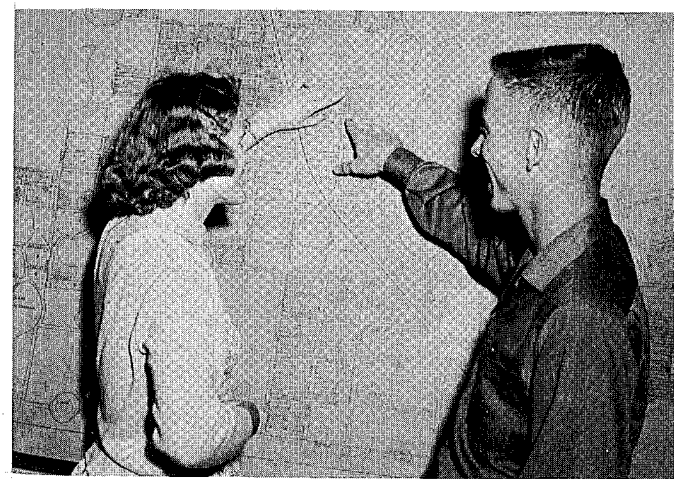

S. H. HANSON REAL ESTATE
Midge Stevens & Robert Delmar

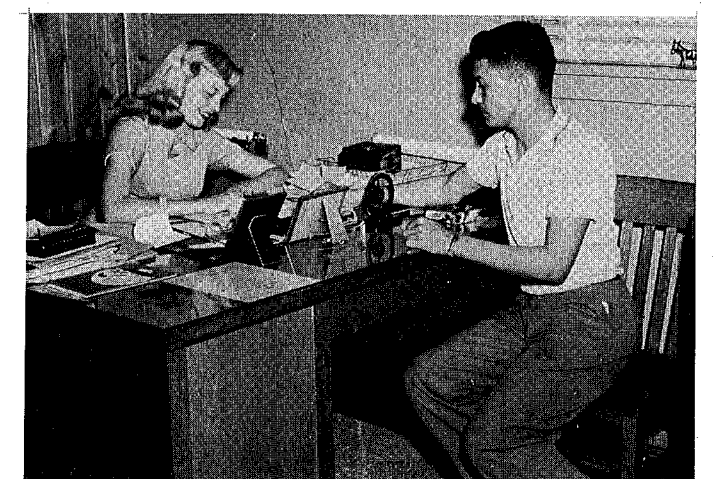

JIMMY THORNHILL REAL ESTATE
Diane Purvis & A. J. Barranco



SIMMON'S JEWELERS
Patsy Kelly & Edwin Powell



PETTIGREW & THOMPSON
Joyce Culpepper & Lee Clayton

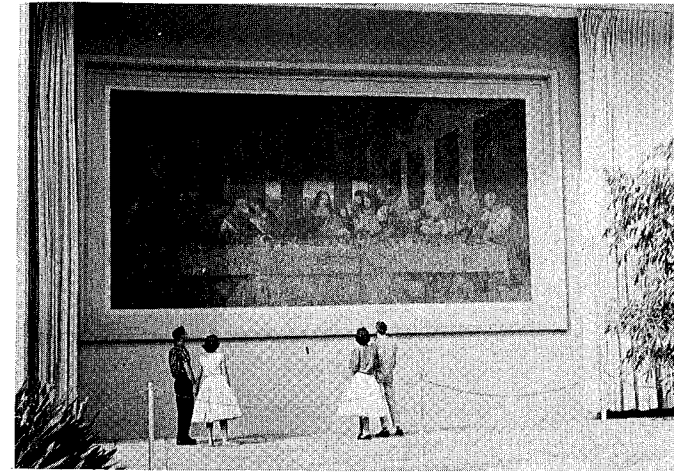

GREAT MASTERPIECE
B. Campbell, J. Harrison, J. Alligood, and W. Shirey



FORT ELECTRIC
Midge Stevens



MURRAY'S DRUG STORE
Jane Crouse & Roger Coppedge

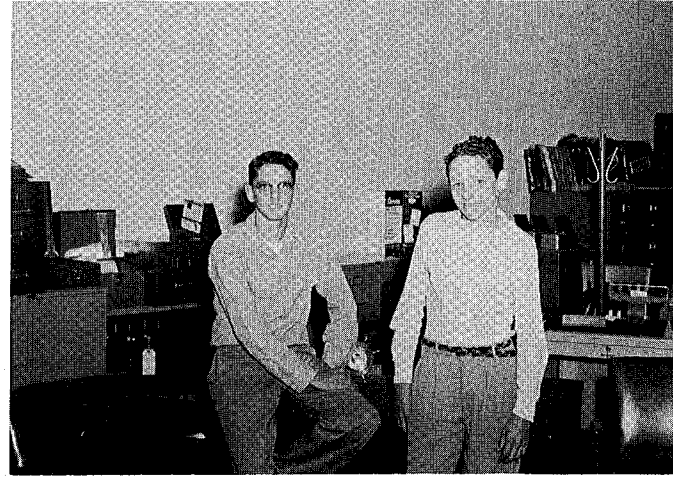

TYLER OFFICE SUPPLY
Philip & David Tyler



GIFT BOX

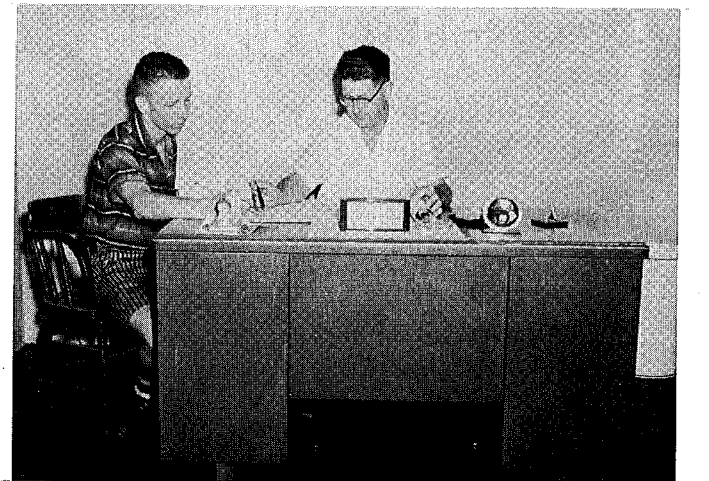

L. F. MARTIN
Robert Delmar and D. N. Cartledge



EDWINS FIVE & TEN
Quida Vaughn & David Dorminey

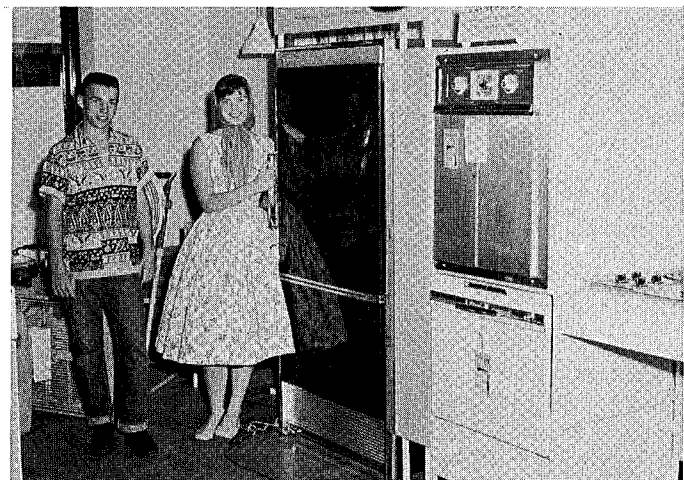

LANE'S T.V.
Jerry Cooper & Sally Whitfield



JOHNSON & TILLMAN INSURANCE



PETER HAMMER
Midge Stevens & Ronnie Brinkerhoff



TIME SHOP

Betty Bunch and Richard Shelton



RIDGE DRUG STORE

Pat Nitch and Frank Fishbach



LONG'S DRY CLEANERS

Jean Harrison and Byron Campbell



TOWNSEND LUMBER

Betty Blanton and Jack Townsend



BE JO'S

Dot Kruze and Cynthia Seed



GEORGE AND HAROLD'S MEN SHOP

Joe Moody and Faye Mathis



BLACKBURN PLUMBING

Vicki Blackburn



CURT G. JOA, INC.

Sara Todd and Charles Hattaway

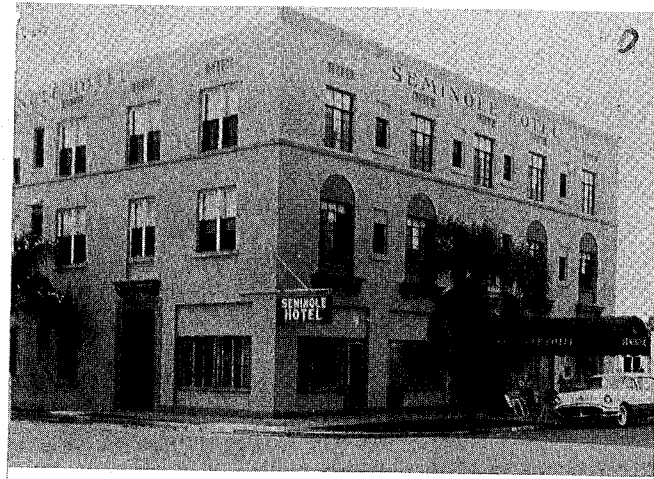

SEMINOLE HOTEL



WARD'S WOMEN'S WARE
Linda Heath, Laurene Thomas, and Tommie Lee Petty

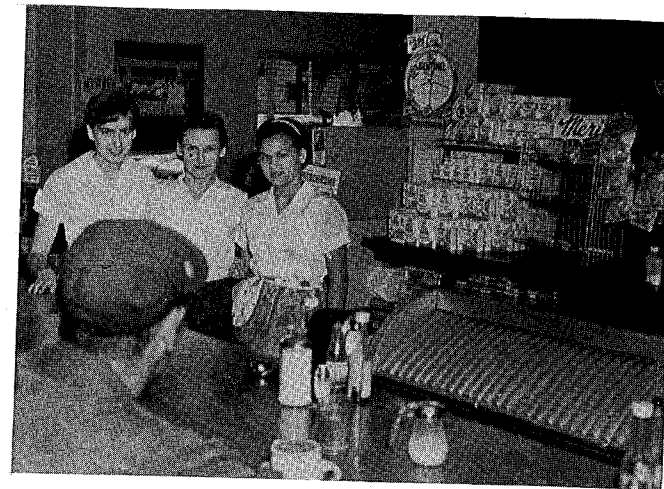

BATES RESTAURANT



FLORIDA POWER CORPORATION



PRATHER'S LAUNDRY



FLORIDA CAB



DRAPER FUNERAL HOME

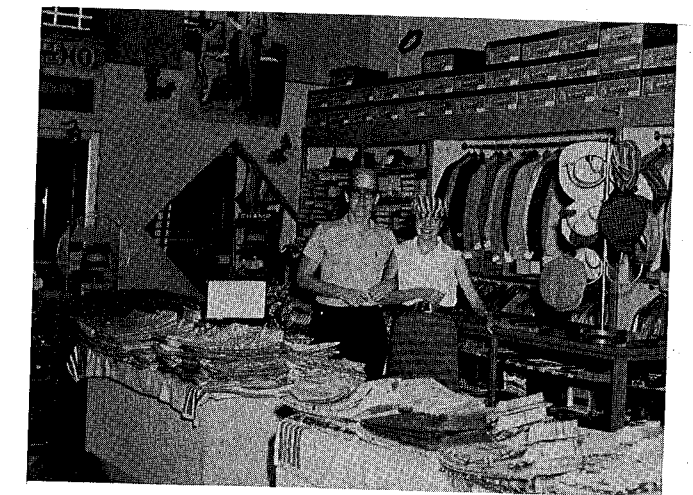

THE MEN'S SHOP
Jim Scaggs and Jean Harrison



HUBBARD HARDWARE



RITWAY LAUNDRY



FRANCE'S FLOWERS

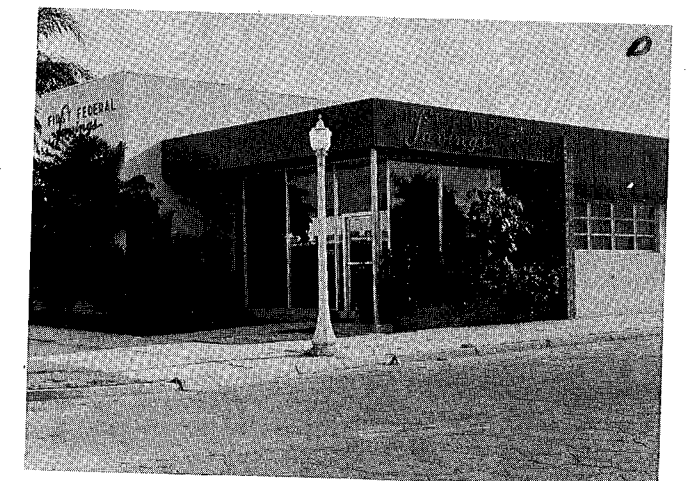

FIRST FEDERAL SAVINGS & LOAN



SHERMAN'S FIRESTONE SERVICE



PLANTATION INN

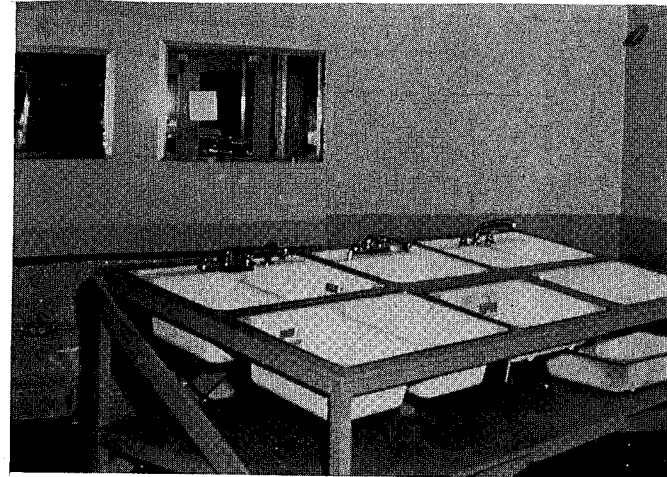

LAKE WALES PLUMBING



FREEZET
Joyce Allgood

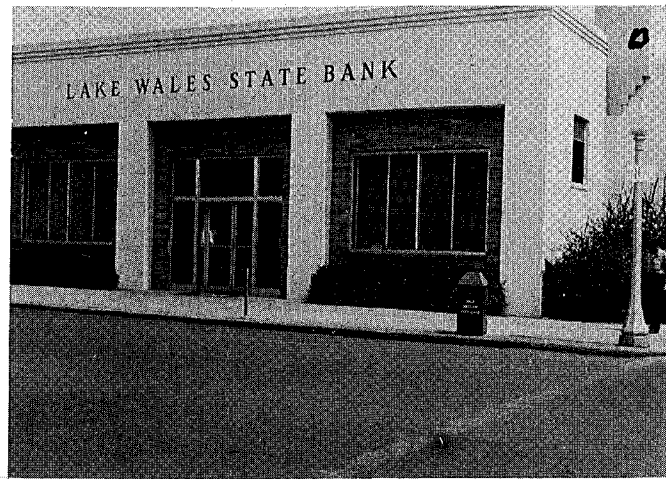

LAKE WALES STATE BANK

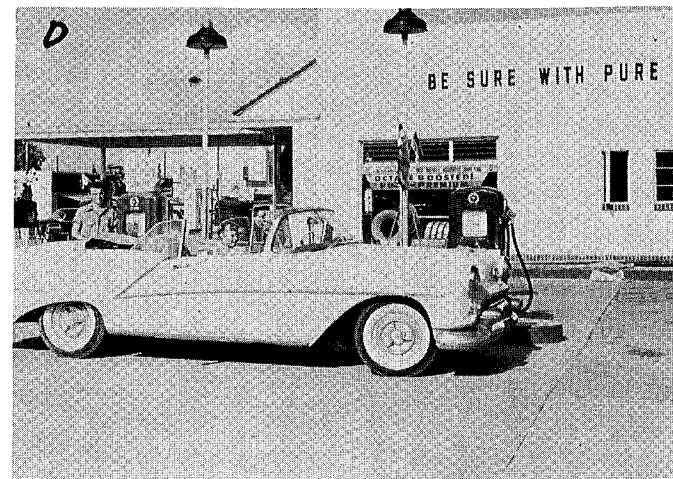

SMITH'S PURE OIL STATION



TOWER MOTORS, INC.

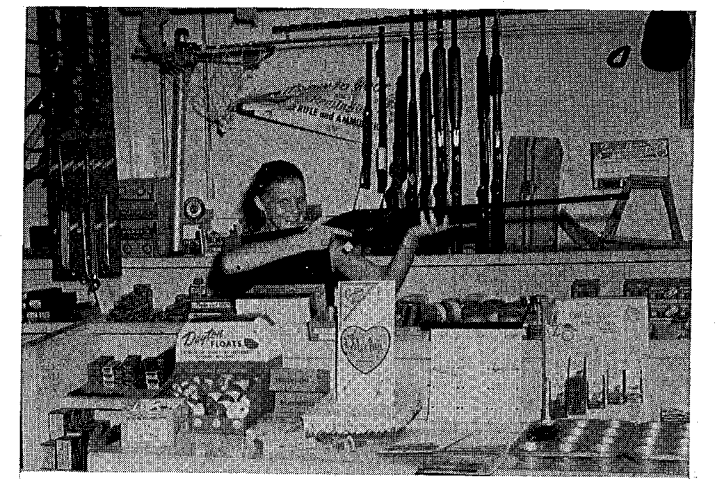

MORRIS HARDWARE
Midge Stevens

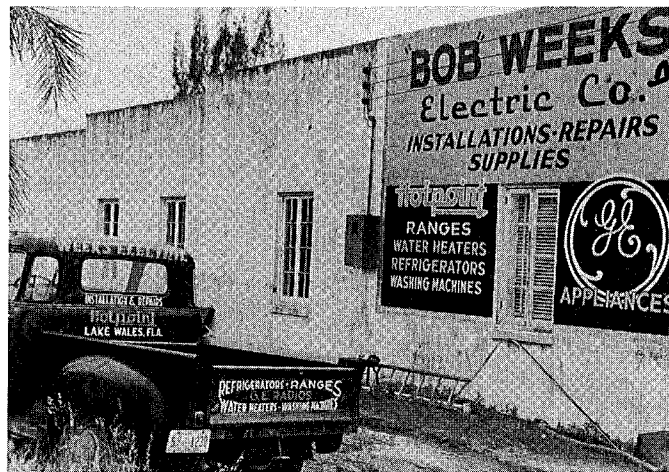

BOB WEEK'S ELECTRIC CO.

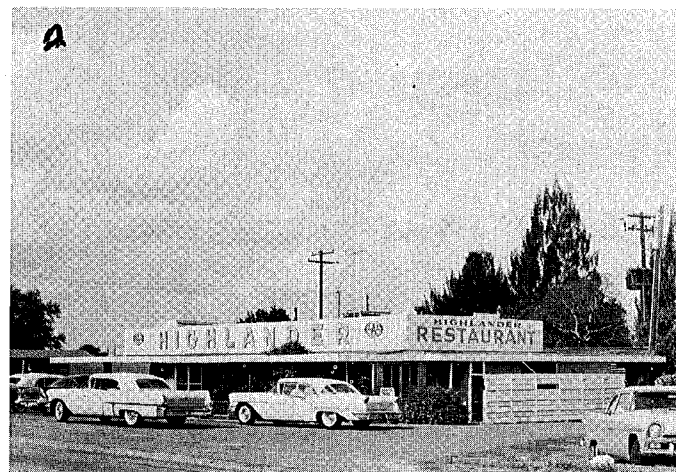

HIGHLANDER RESTAURANT

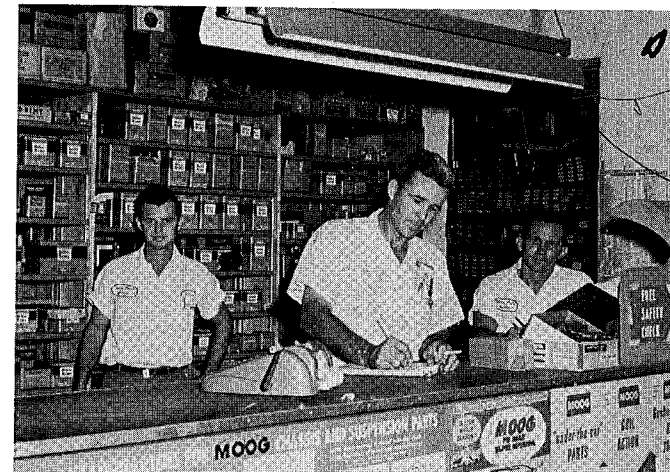

CAIN'S PARTS & SERVICE



SWARTZ COMPANY

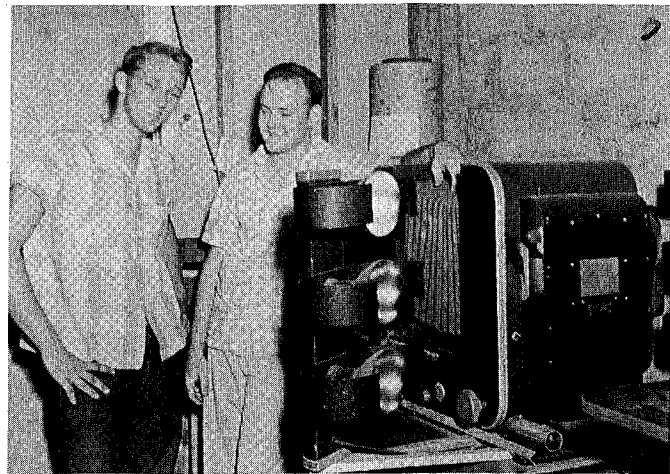

THE DAILY HIGHLANDER
Bill Downham and Wayne Dickey



FLORIDA UTILITIES CORPORATION

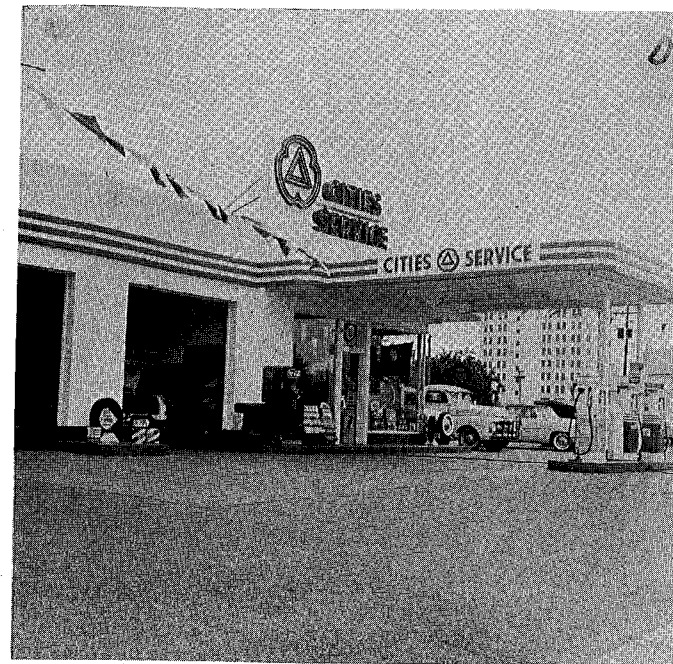

JACK HEATH'S CITY SERVICE

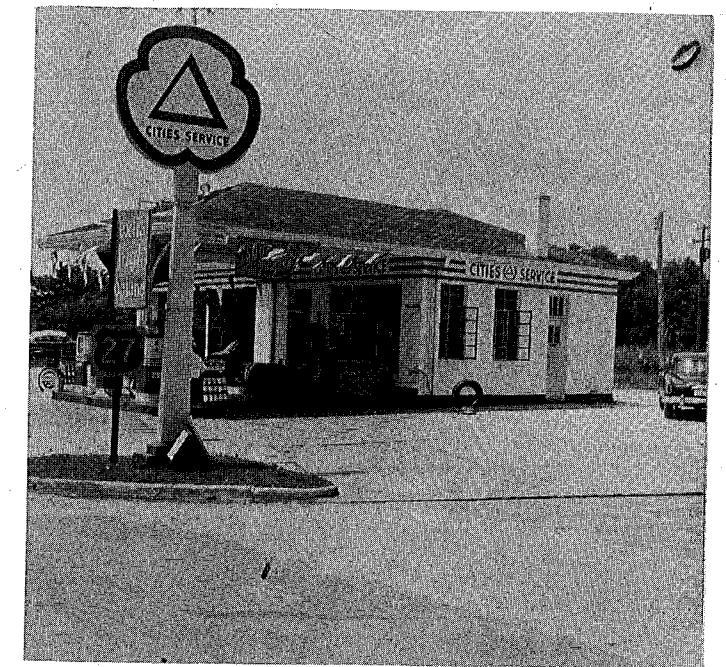

EVAN'S CITY SERVICE



MARGARET'S DRESS SHOP

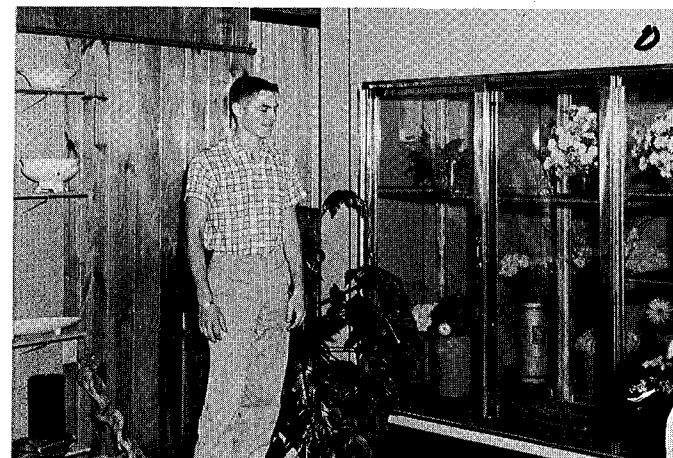

CARLTON'S FLOWERS
Win Mims



BARNEY'S RESTAURANT
Joe Moody



JIMMY SUPERETTE
James Knizely, David Dorminey, Jerry Gilbreath

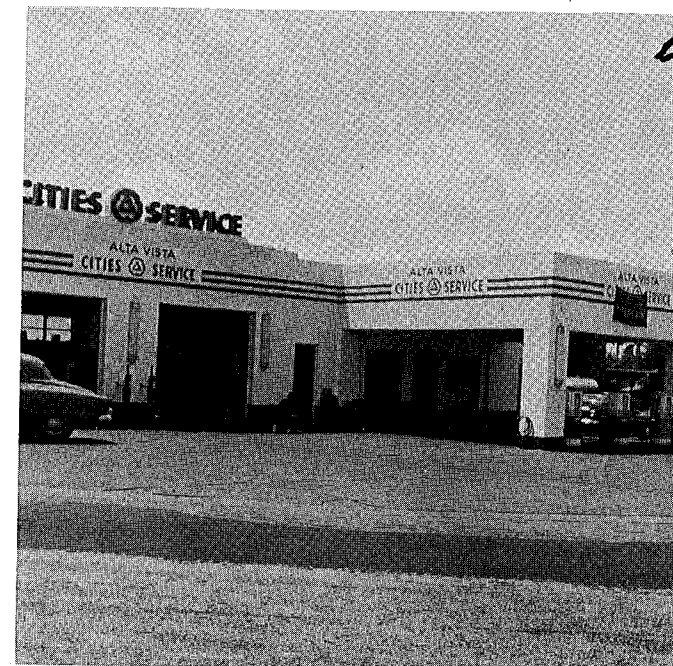

ALTA VISTA CITY SERVICE

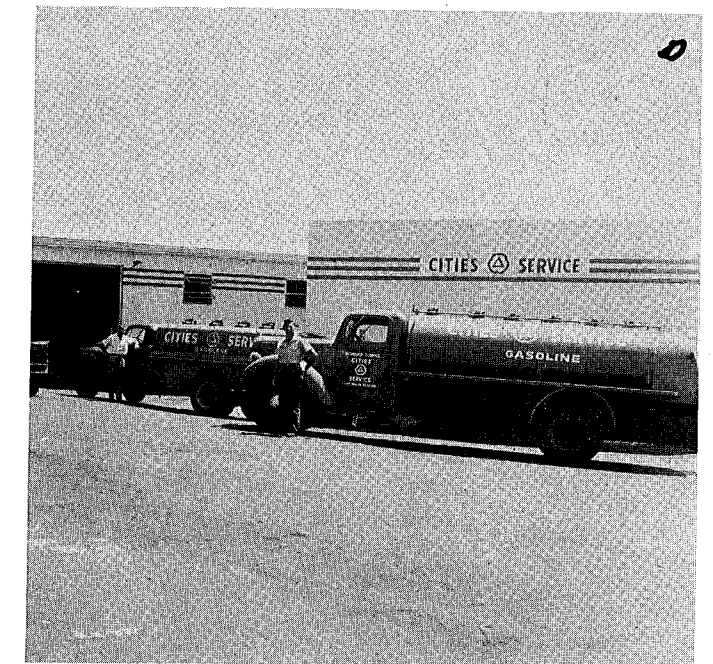

MORGAN JOHNSTON CITY SERVICE
DISTRIBUTOR



PUBLIX MARKET



Rae Brown, Larry Richards, and Cecil Maddox.



David Struthers

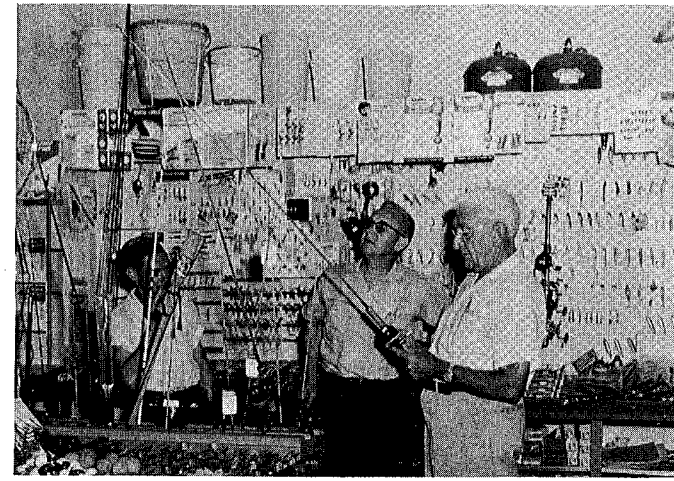

WESTERN AUTO

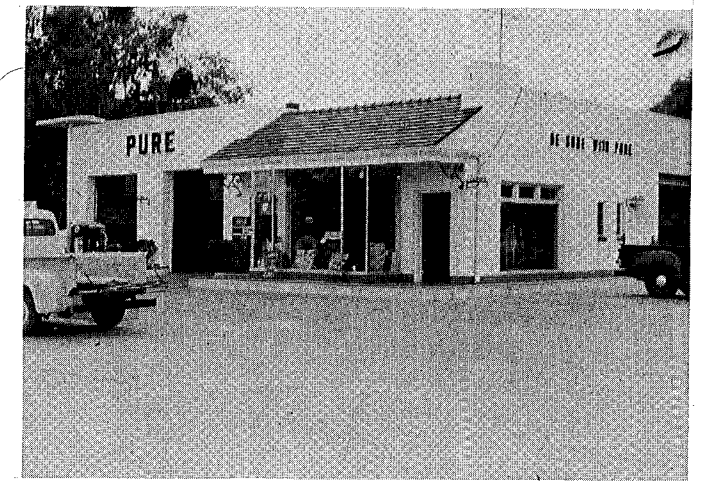

EDINFIELD'S PURE OIL STATION



MOORE'S GARAGE
William Shirey

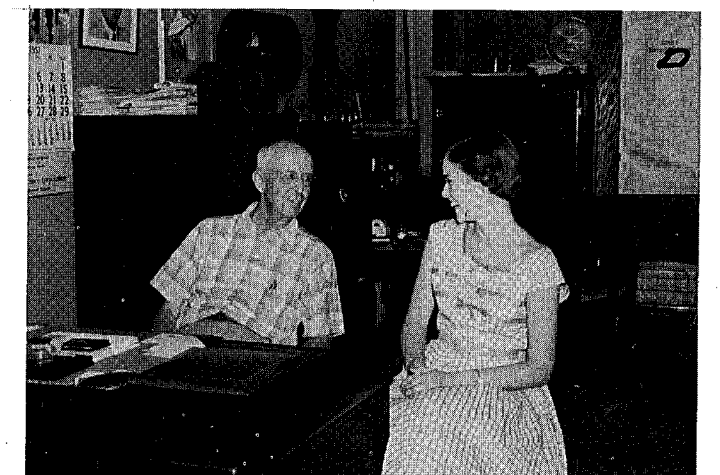

SHRIGLEY REAL ESTATE
Teci Mims



BOYTE AUTO SUPPLY
Bud Boyte



GRIFFIN LUMBER COMPANY
Joe Smith



CANDLELIGHT LODGE

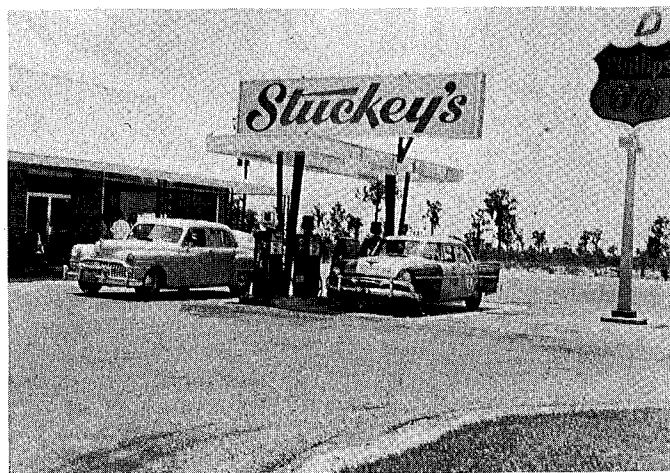

STUCKEY'S

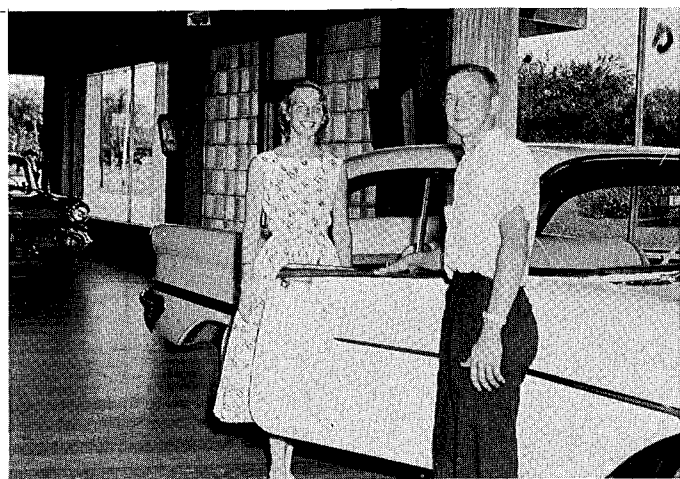

WILLIAMSON'S OLDSMOBILE & CADILLAC

Jane Mims and Frank Sumner



J-ME'S DRIVE-IN RESTAURANT

Sybil Aukerman and Darlene Acree



BULLARD AND SPROTT

Everett Falk and Roger Coppedge



SIEGWARTS BUICK CO.

Charles Delmar and Jay Buchanan

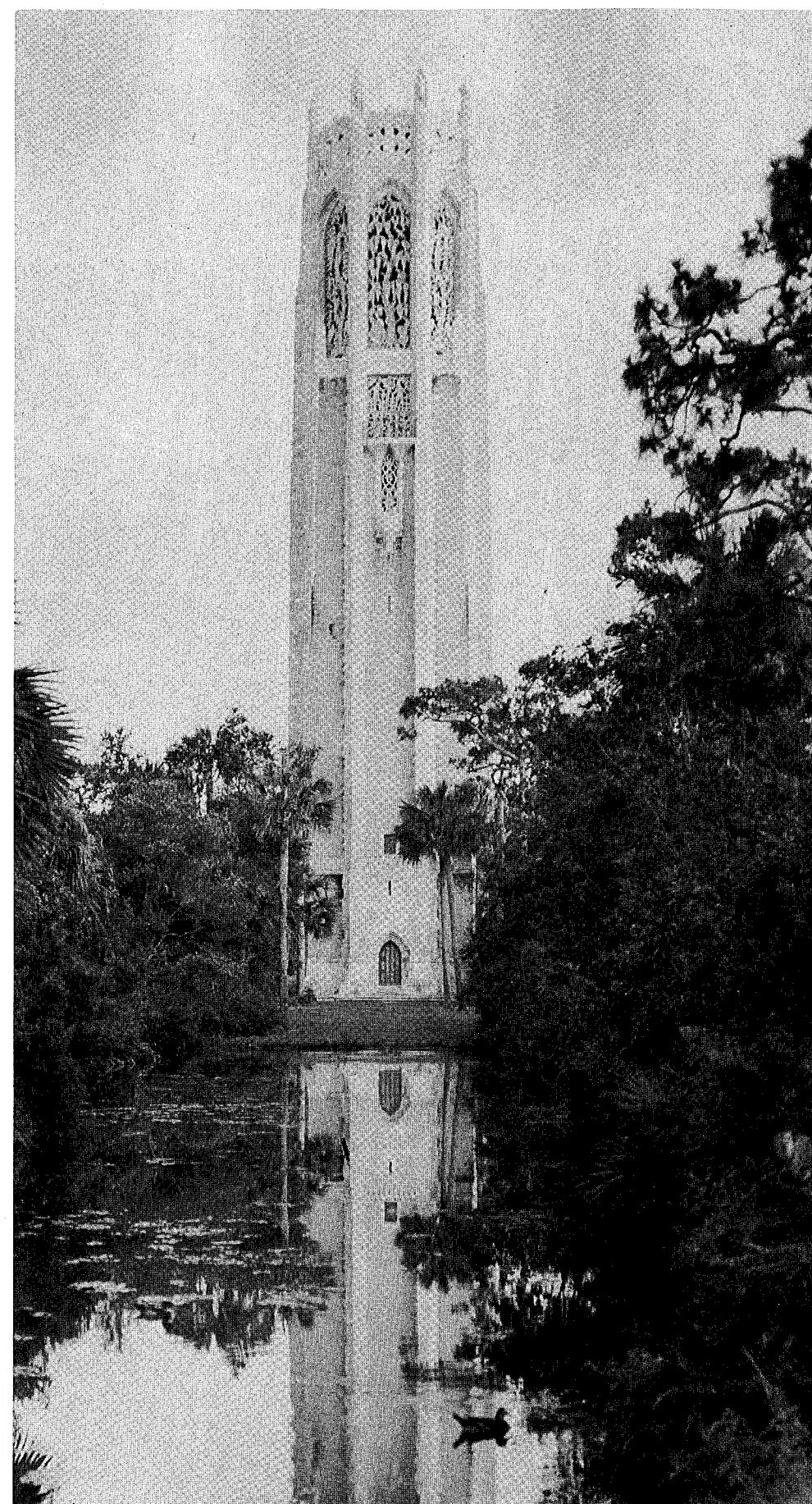

MOUNTAIN LAKE CORPORATION

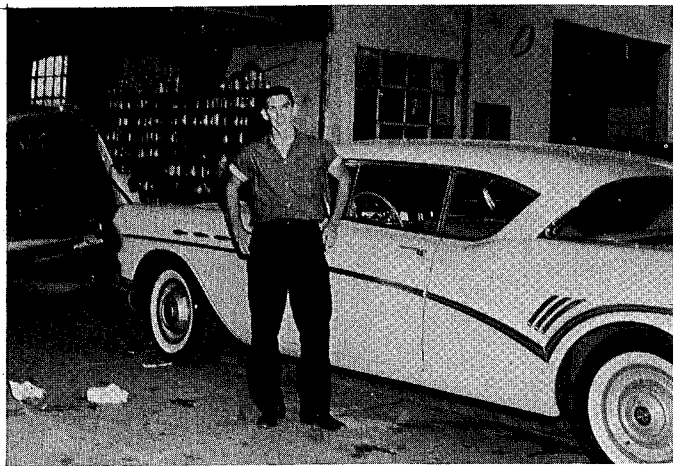

MORAN'S PAINT & BODY SHOP
Ken Moran

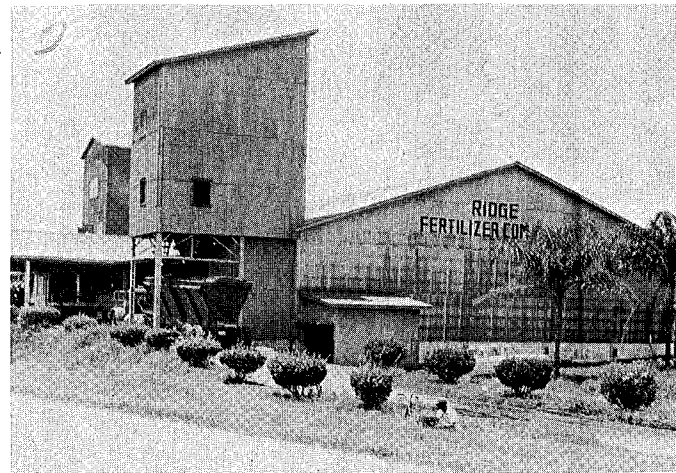

RIDGE FERTILIZER



HOPPEL'S RESTAURANT



SPRINKLE'S SHOE SHOP
Barbara Mauger



McCALLISTER'S GROCERY



CANDLELIGHT RESTAURANT



WEVERLY GROWERS



DRINK

Coca-Cola

REG. U.S. PAT. OFF.





LEO A. WHEELER JR. INSURANCE

Vivian Shaw



RIDGE GROWERS

Edie Piner and Wayne Skinner

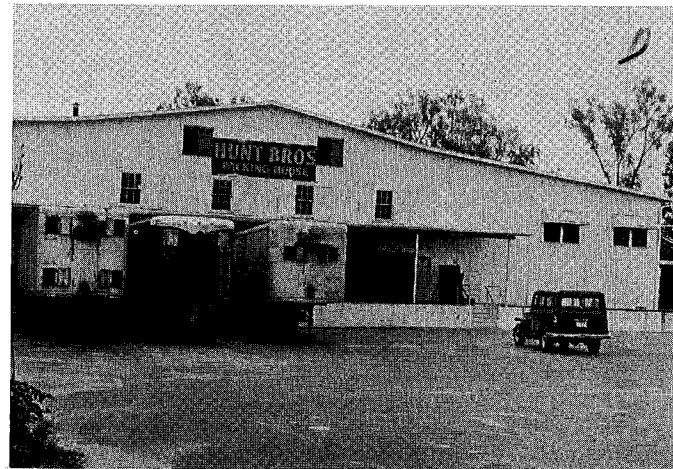

HUNT BROTHERS

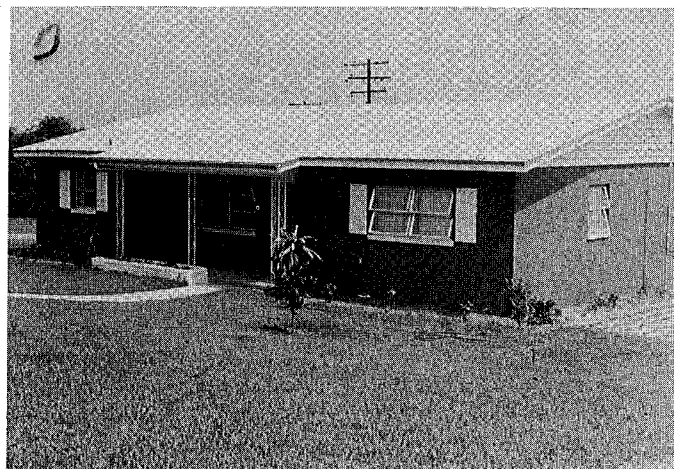

HERMAN JOHNSON BUILDER



PRICHETT INSURANCE CO.

Sybil Aukerman

*at las
06
sh
7*

Handwritten notes at the top of the page, mostly illegible.



1009 N. SIXTH ST.
Lake Wales, Florida 33853

LAKE WALES H.S. MEDIA
#1 HIGHLANDER WAY
LAKE WALES, FLORIDA 33853

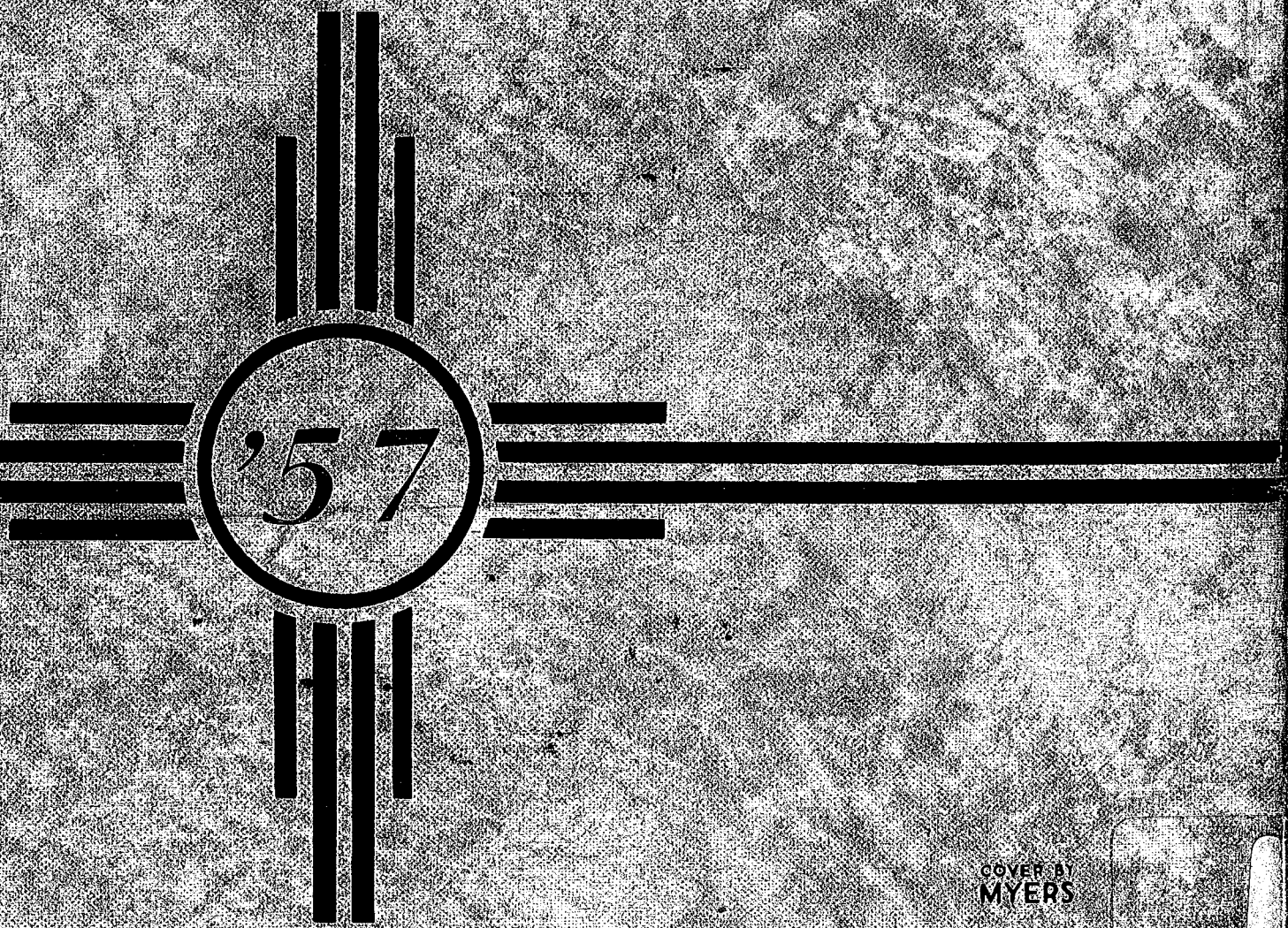

COVER BY
MYERS