

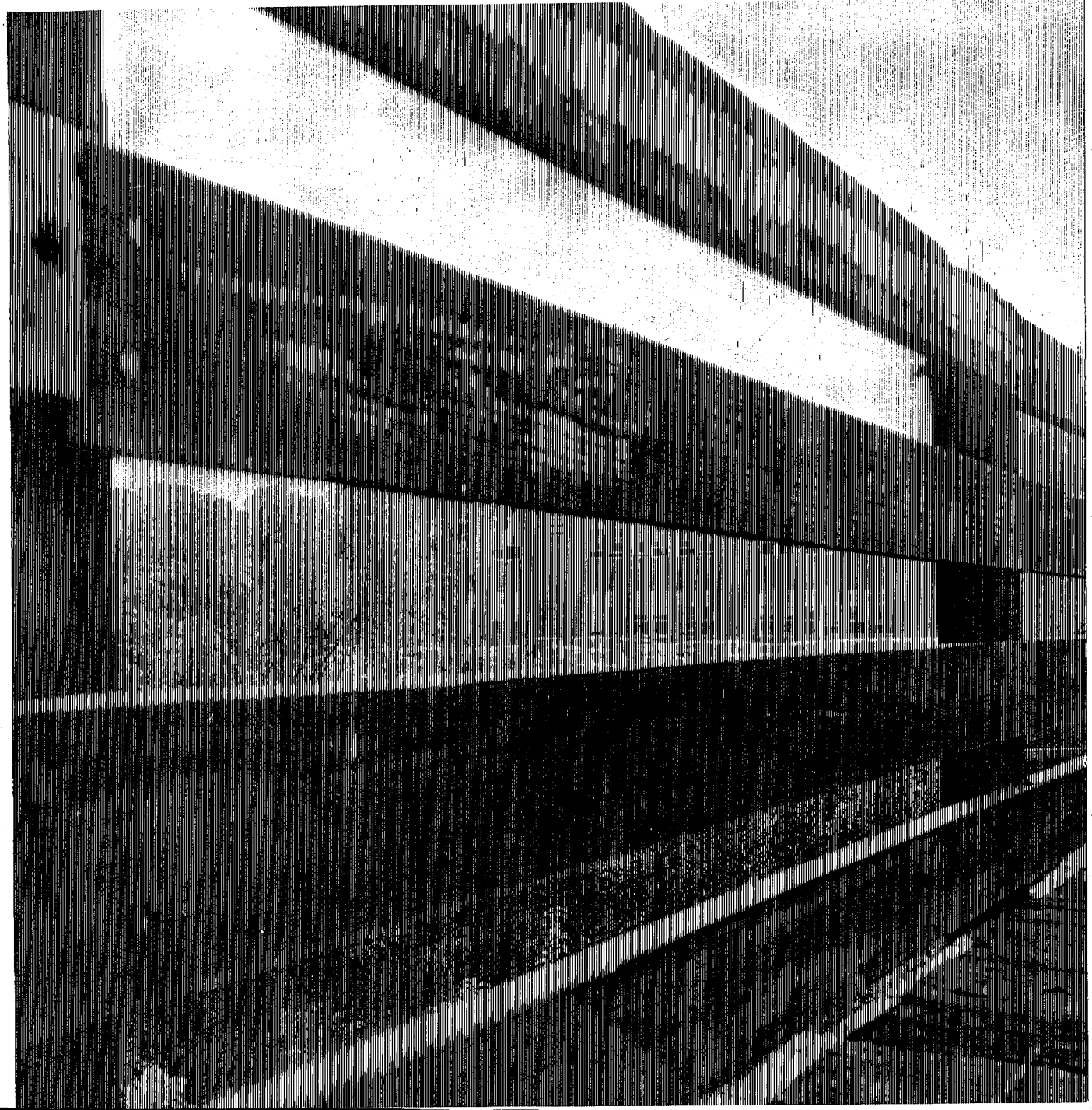

CROWN JEWEL  
LAKE WALES HIGH SCHOOL  
LAKE WALES, FLORIDA

*Lake Wales High School Library  
Lake Wales, Florida*





## CONTENTS

Dedication	3
Clubs	17
Activities	45
Faculty	63
Sports	77
Classes	103
Advertisements	171

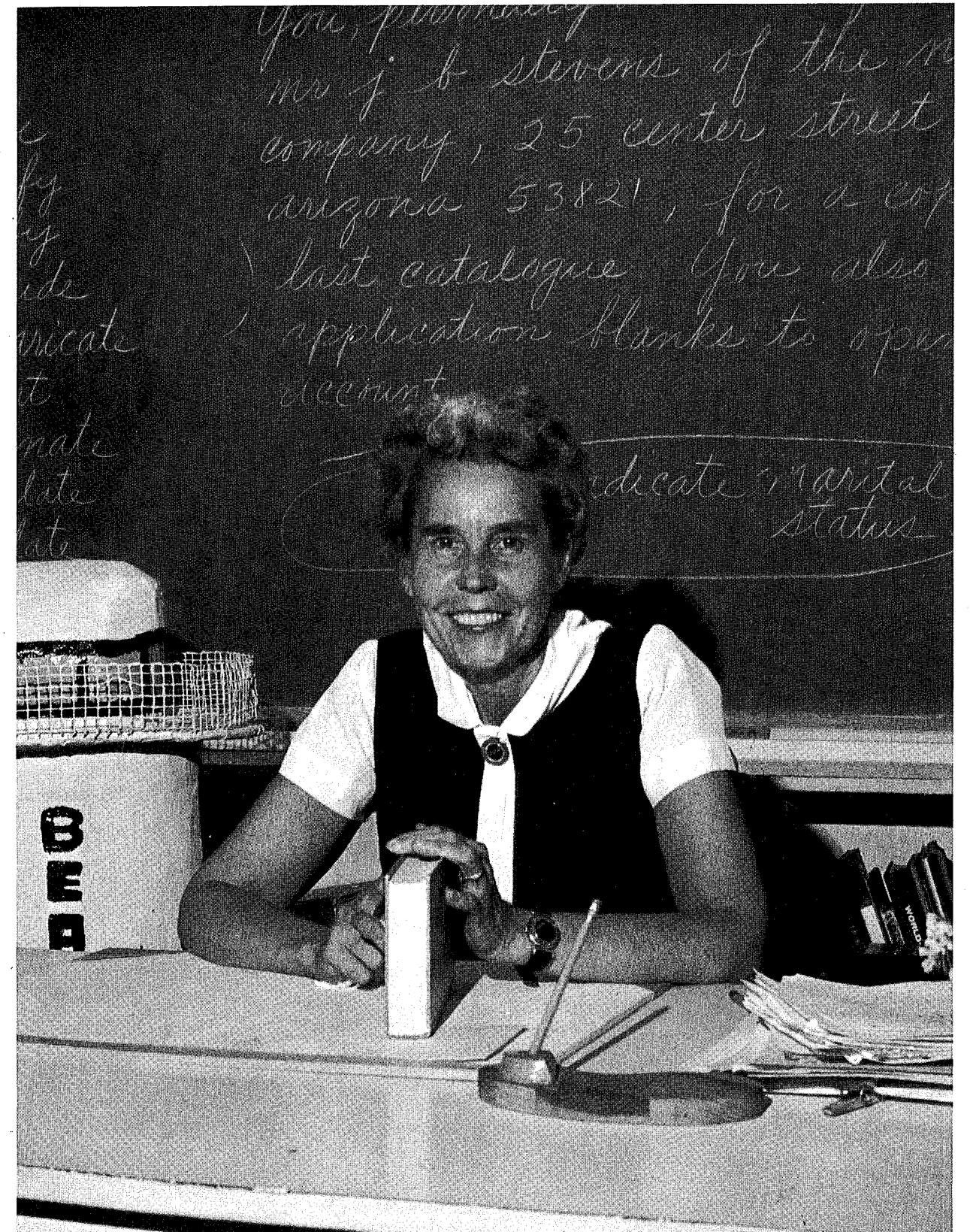
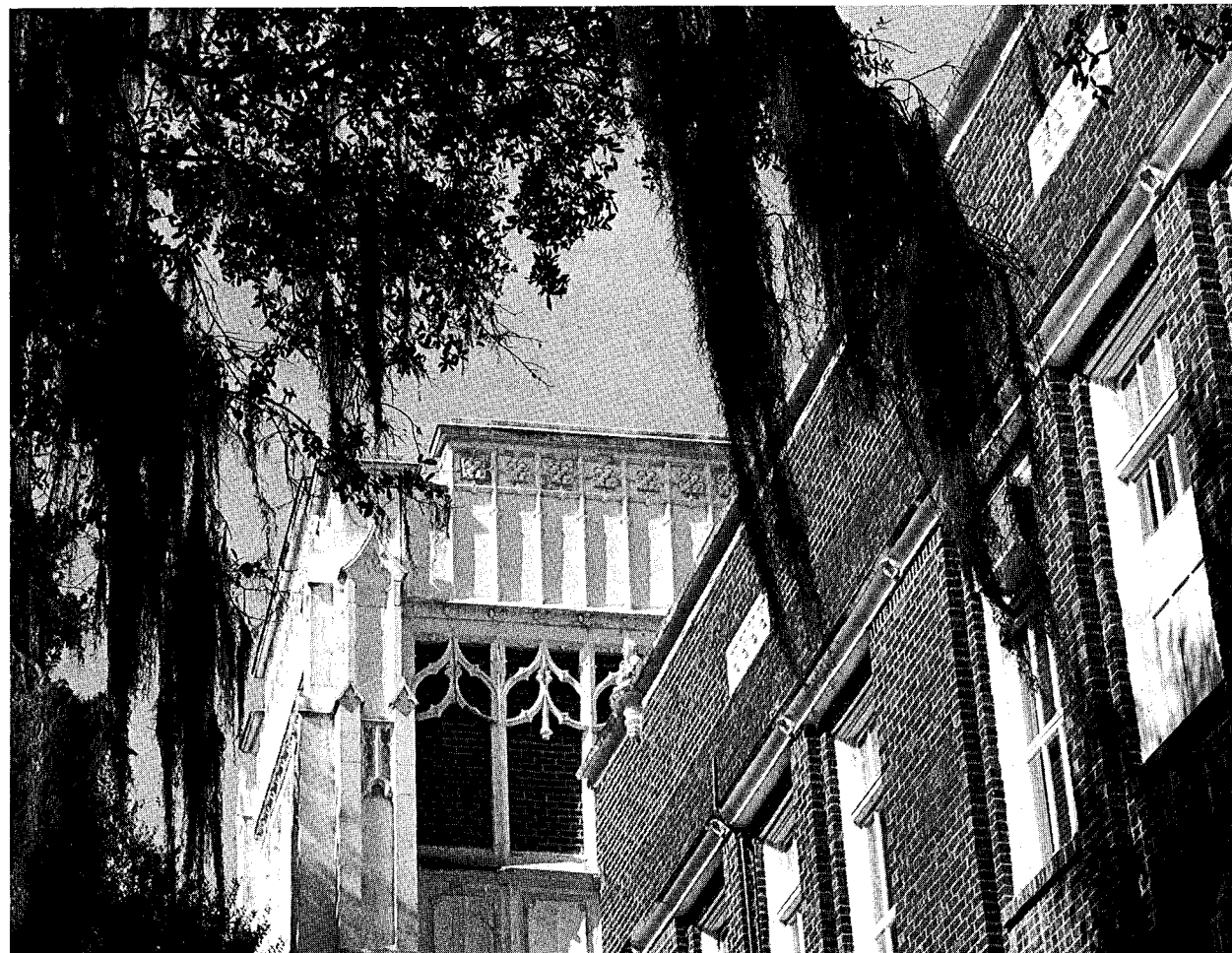
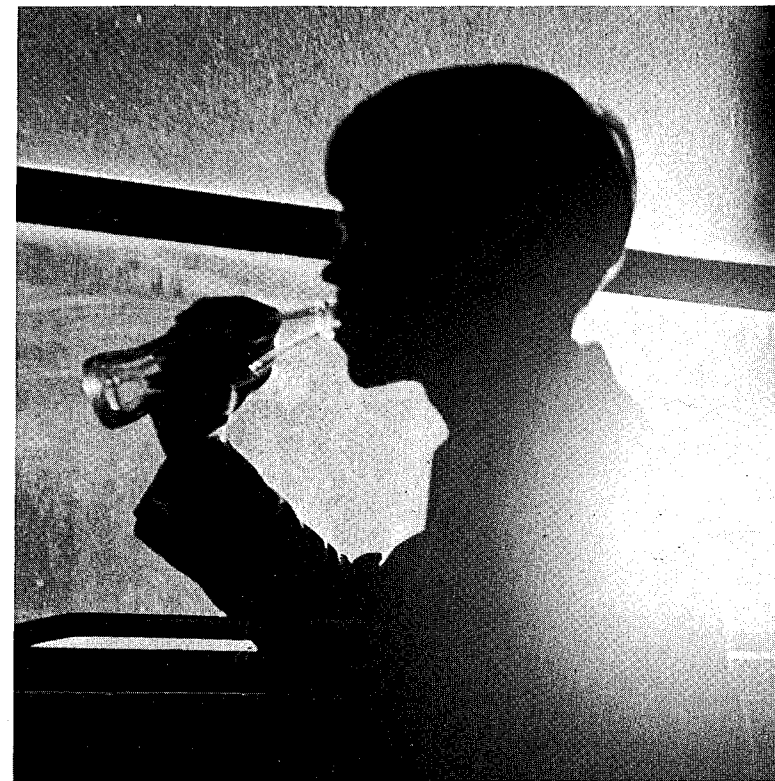

**Crown Jewel Dedication 1968—Mrs. Berta Proctor**

Skillful leadership and concerned friendship . . . Dedicated service and devoted effort . . . Creative challenge and gracious understanding for class and club . . . We honor the mother of a large penguin family.



TODAY well lived makes every yesterday  
a dream of happiness.

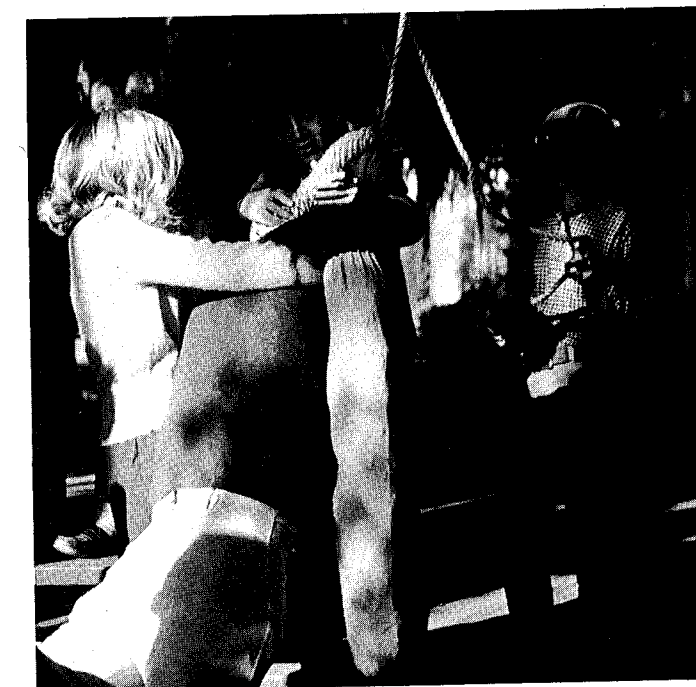
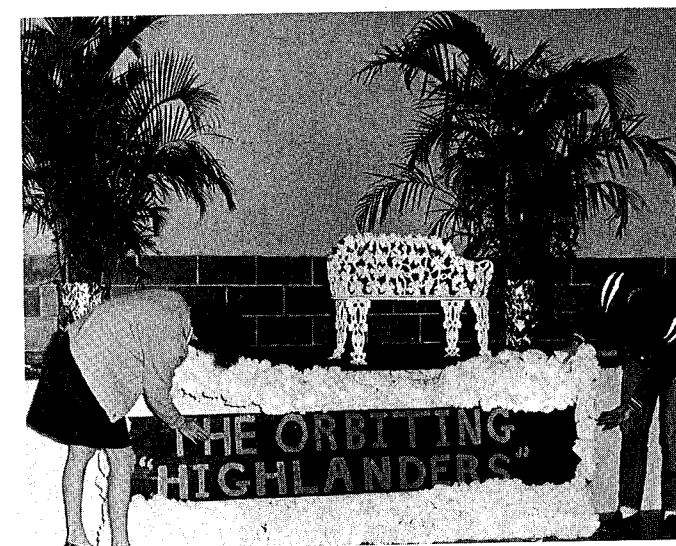
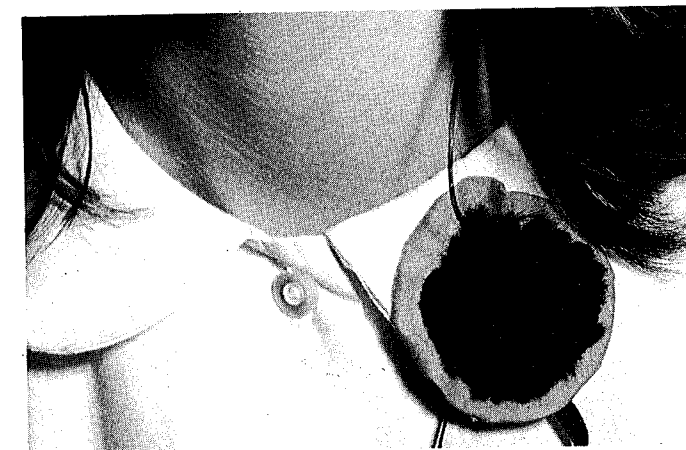
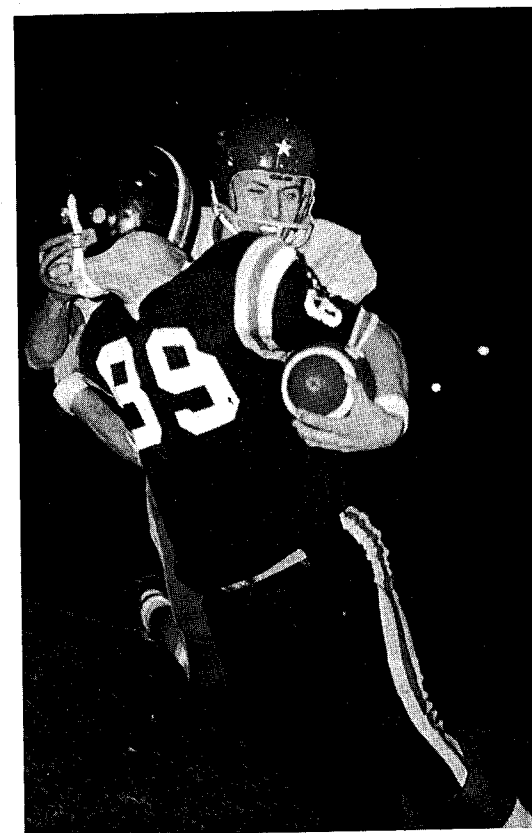
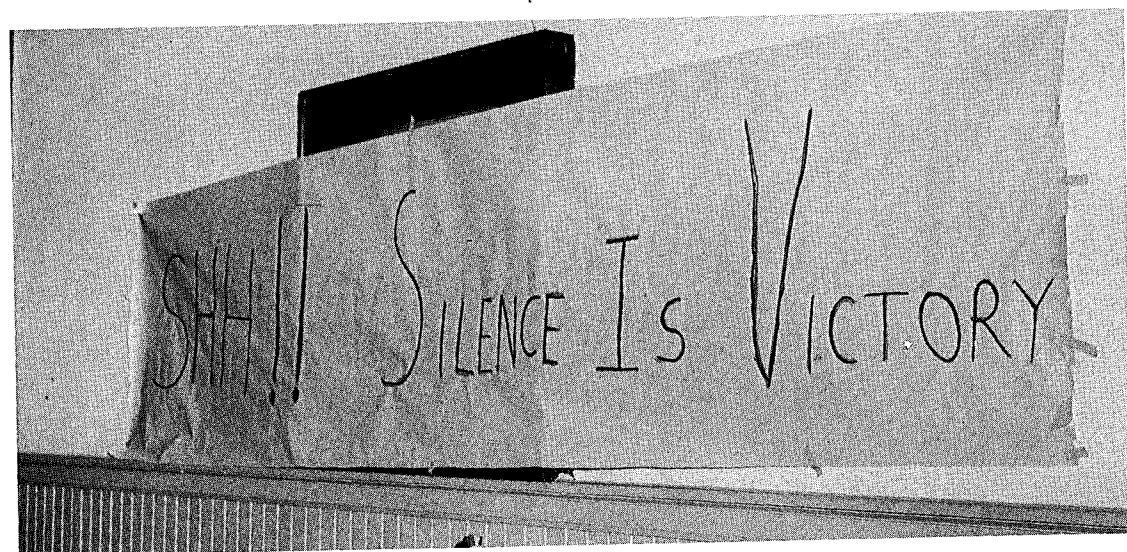
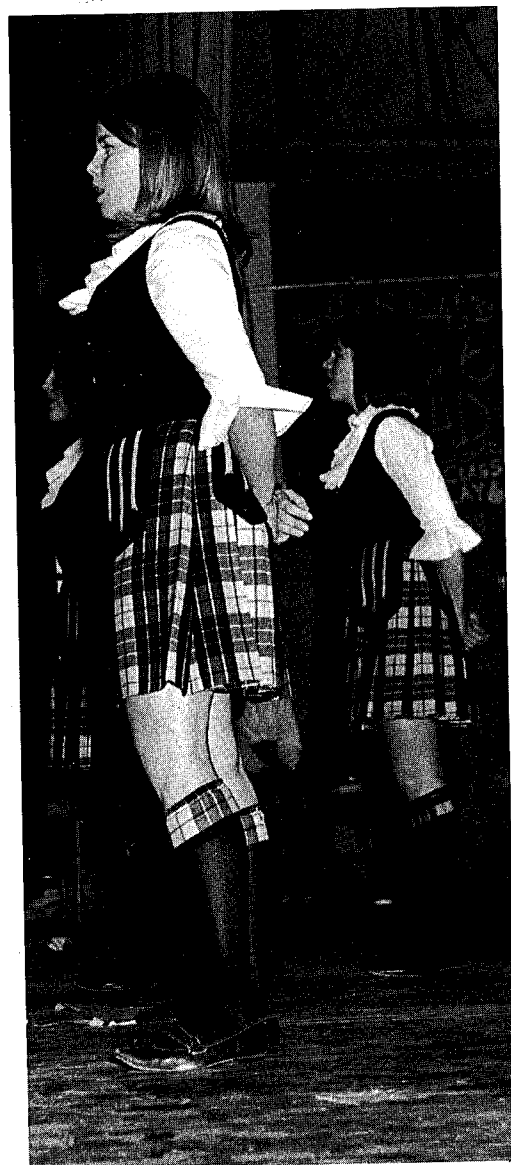
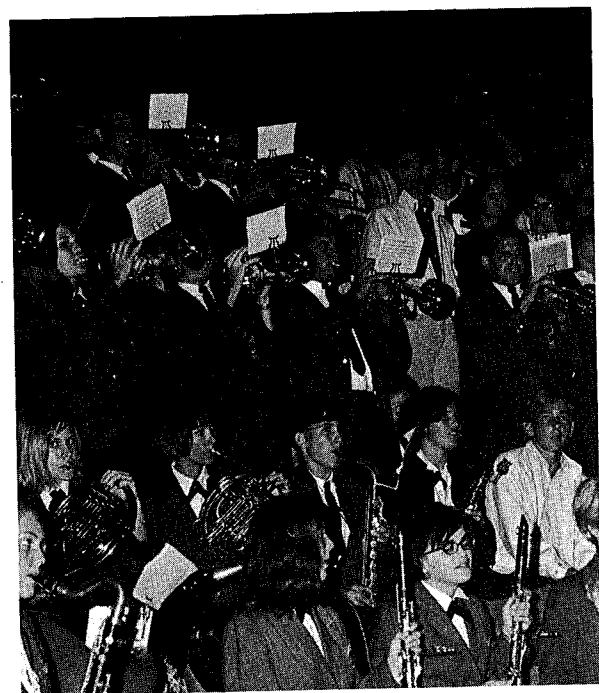



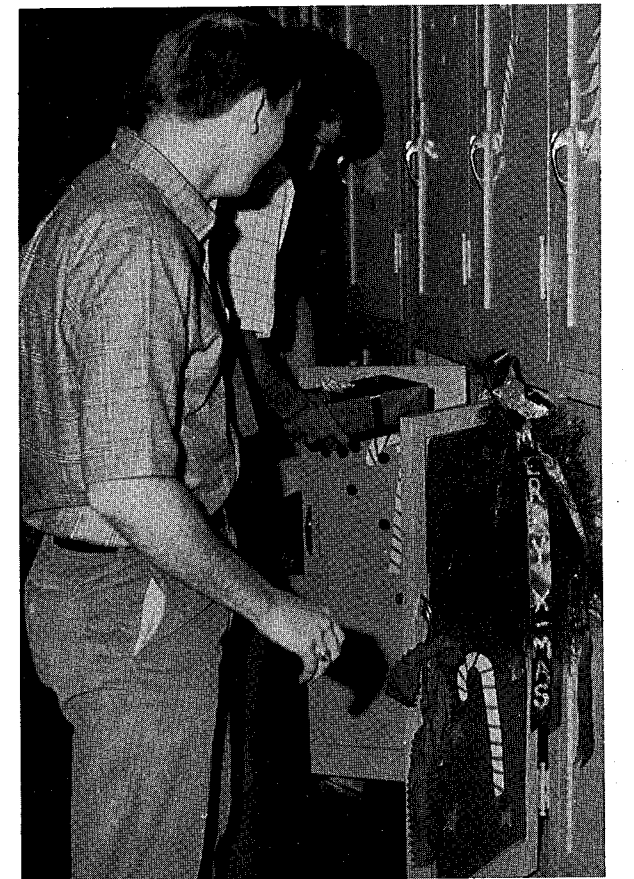
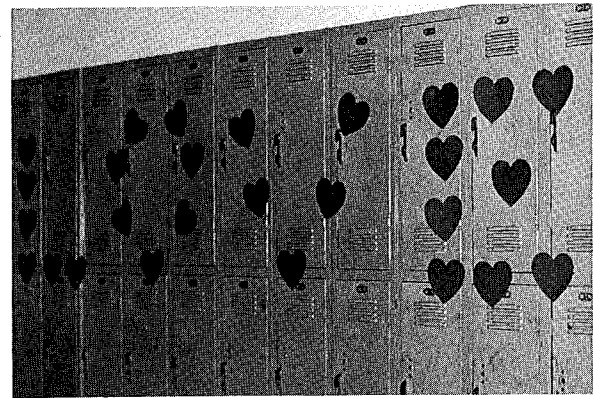



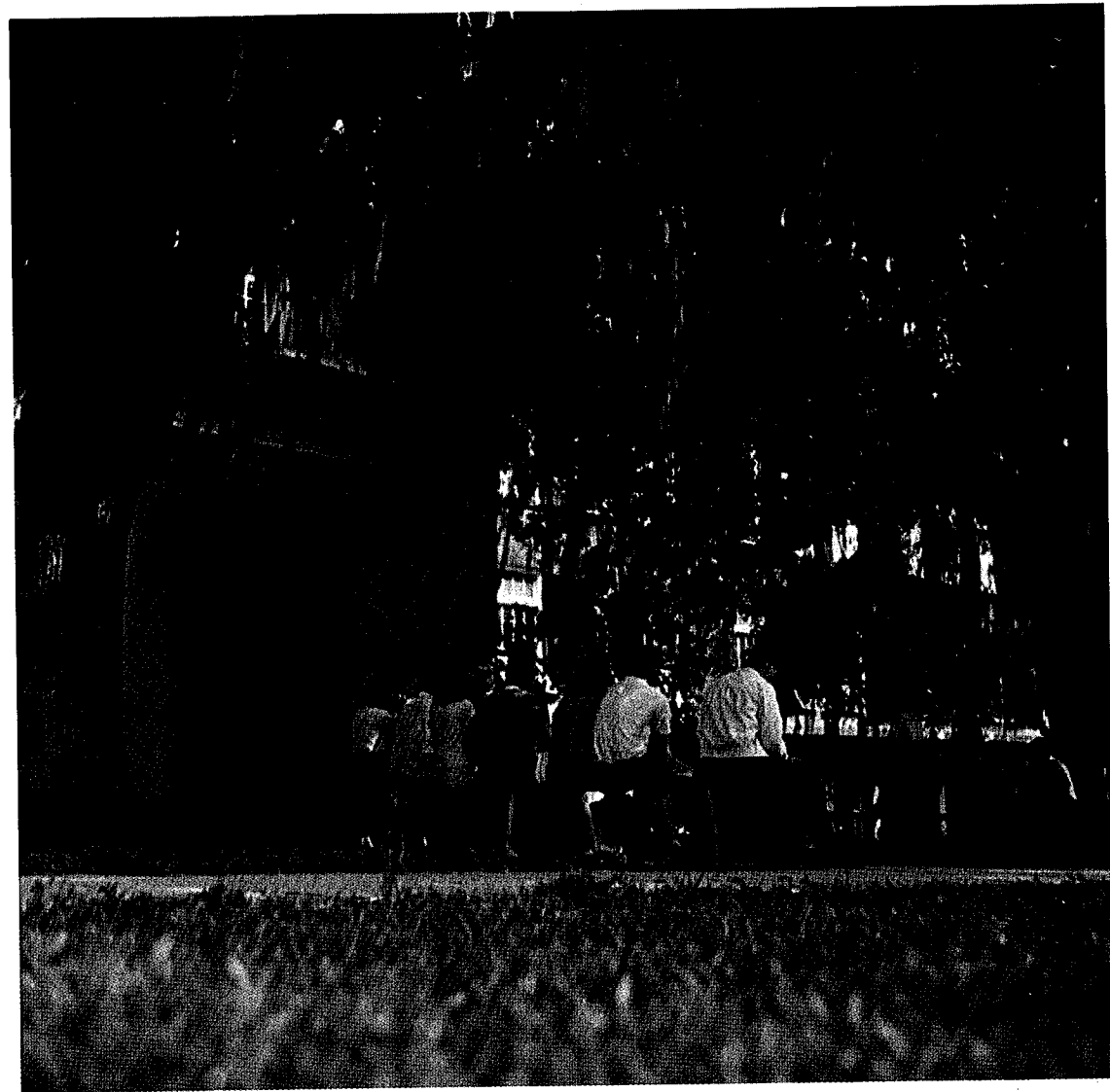

"It will come but once,  
Then tiptoe away from you,  
Hear! Make your heart heed:  
TODAY."

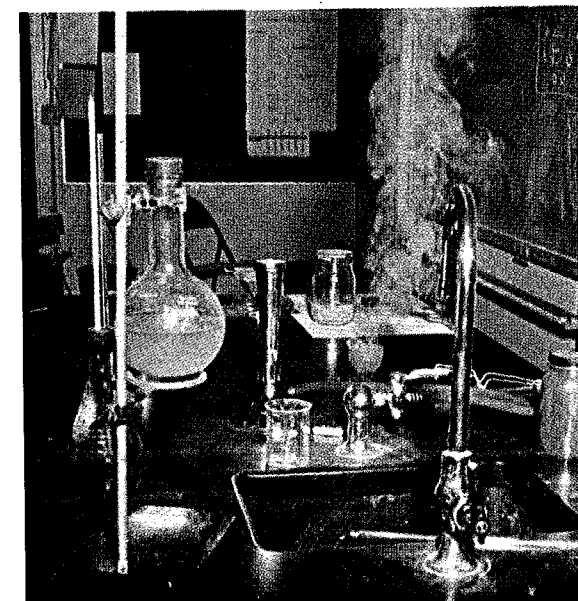
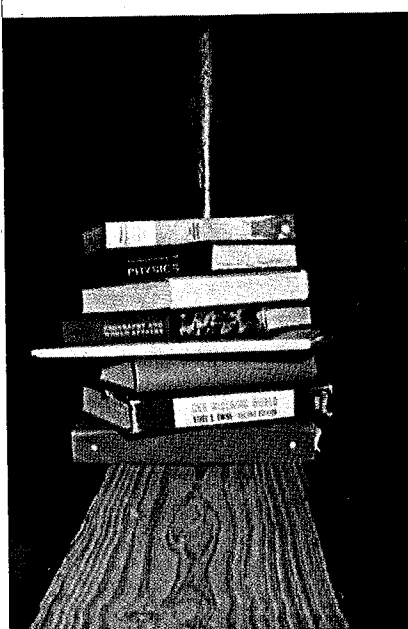
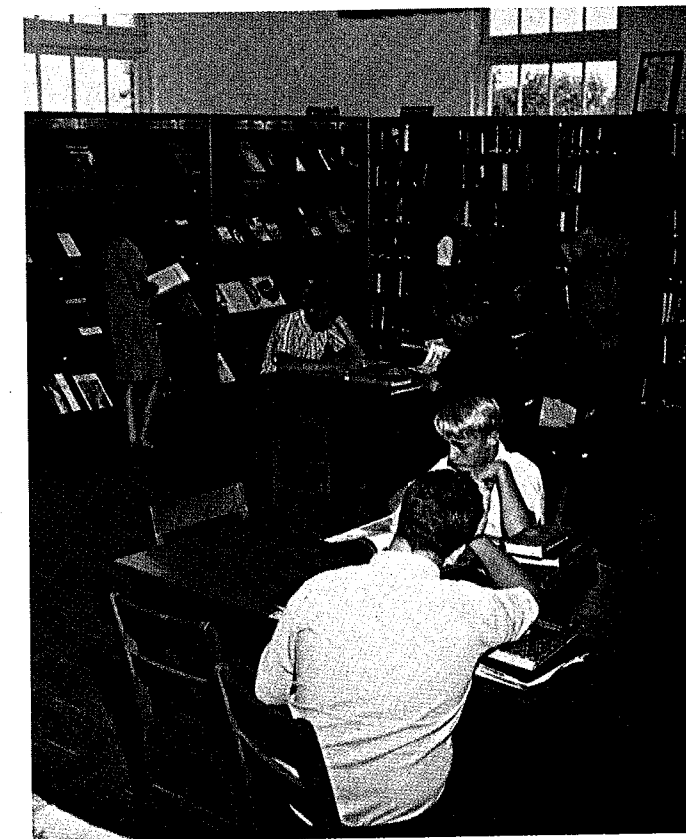
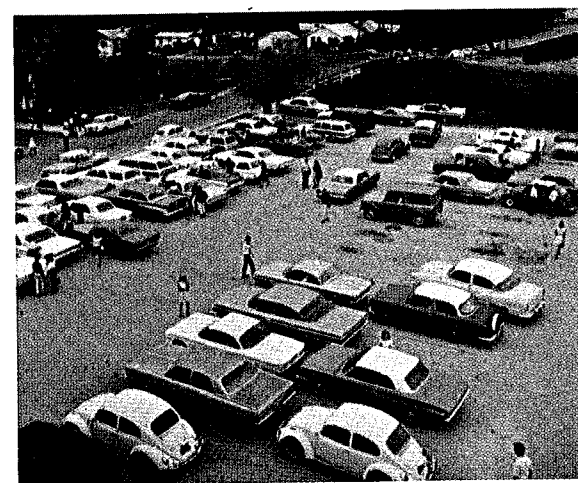

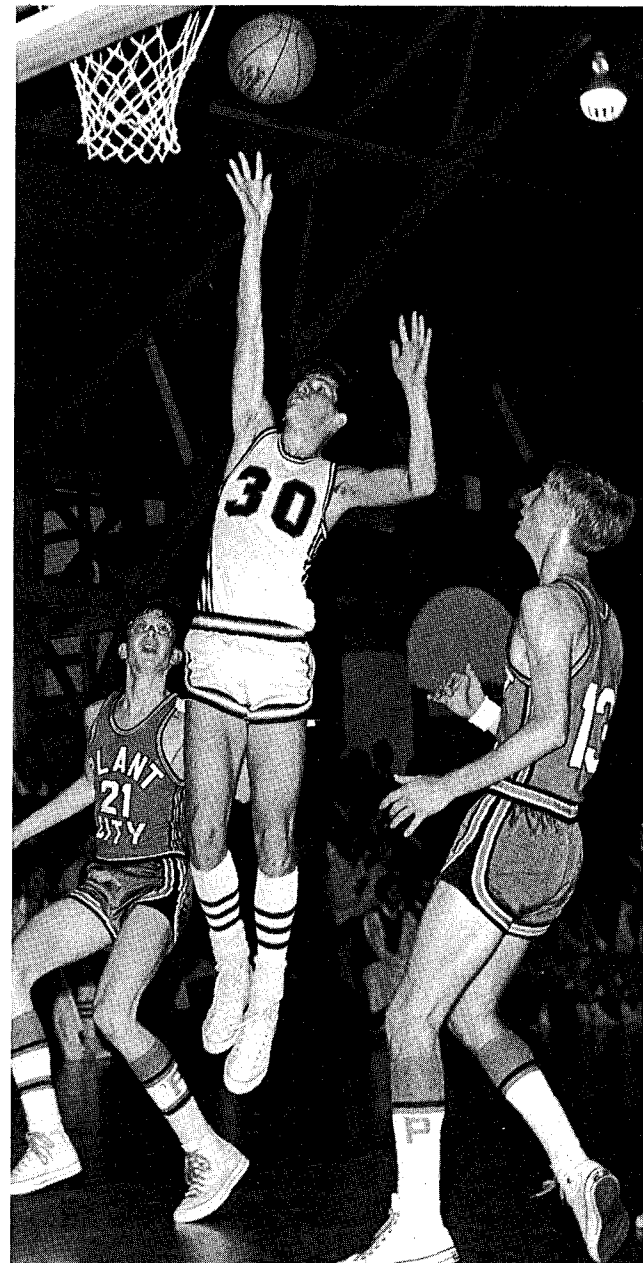
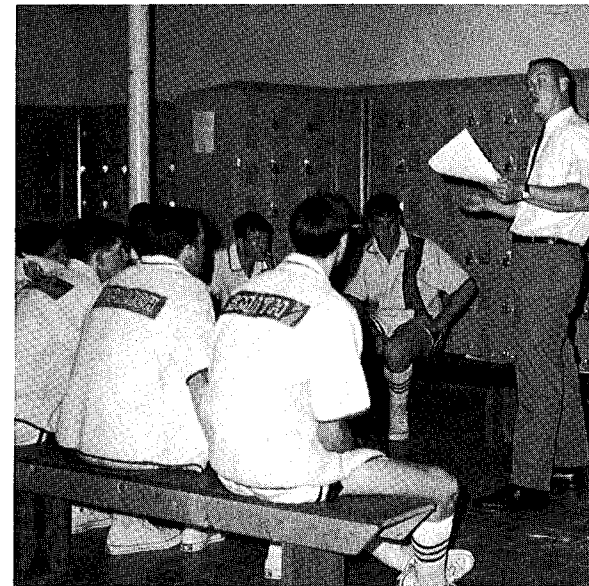
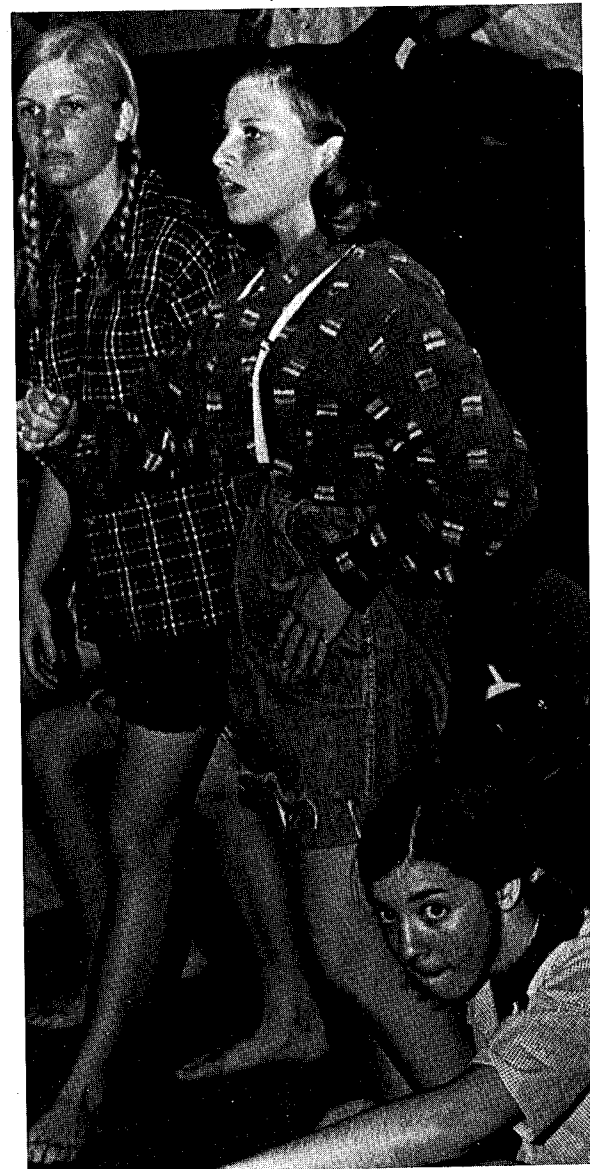





"A million tomorrows shall  
all pass away,  
Ere I forget all the joys  
that are mine TODAY."

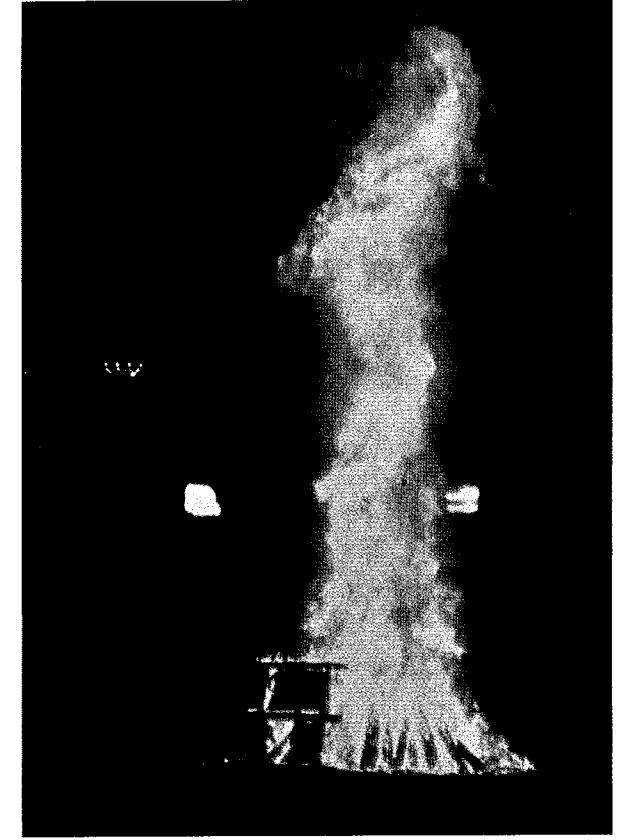
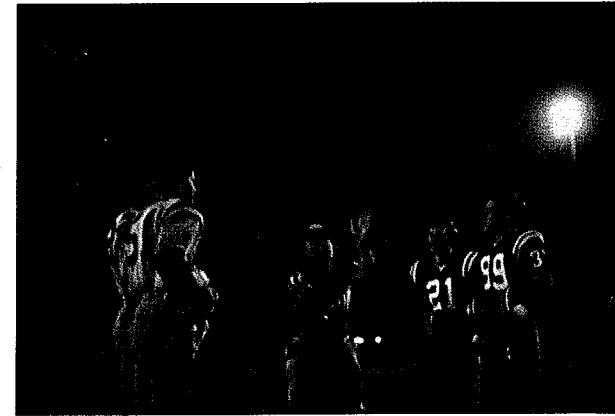



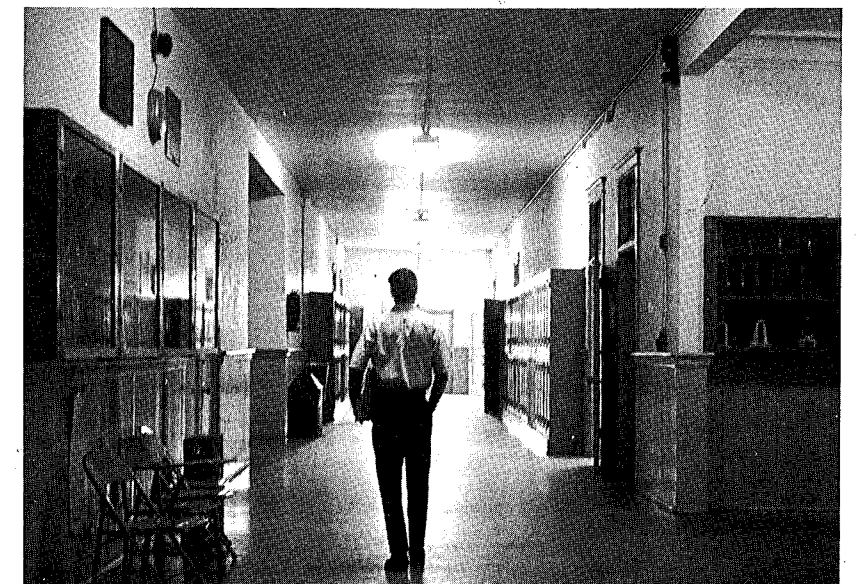
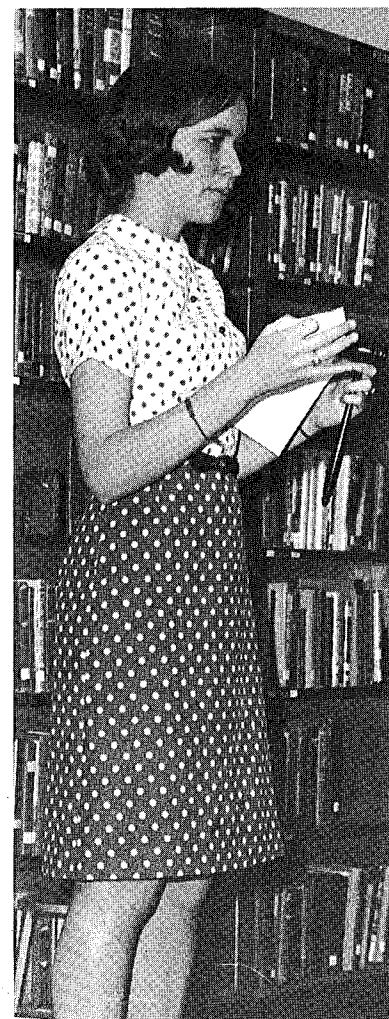
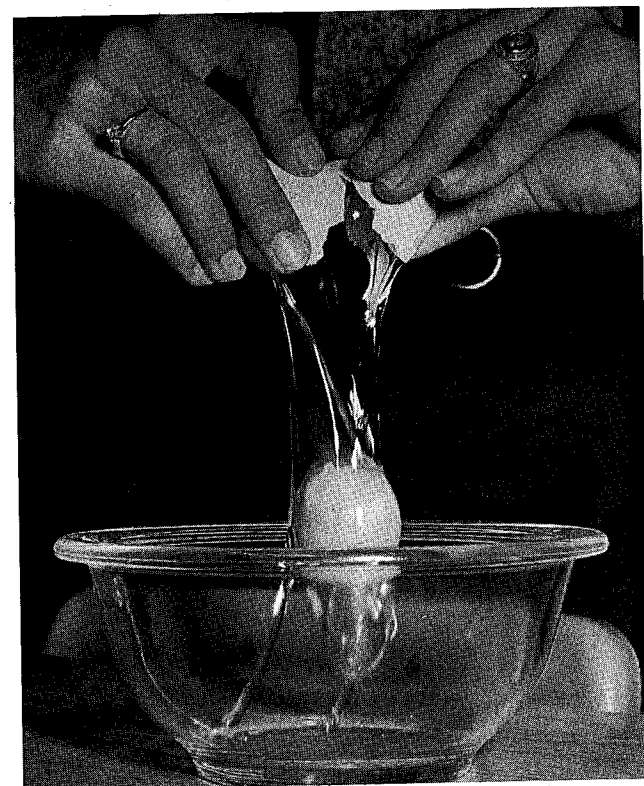
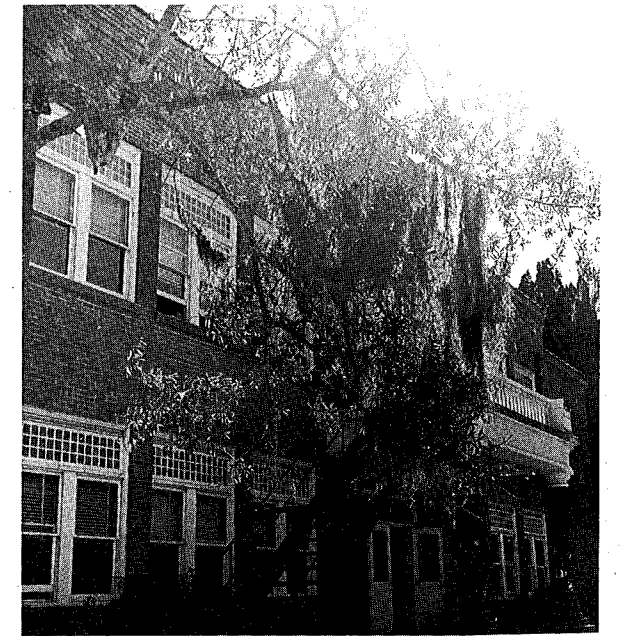
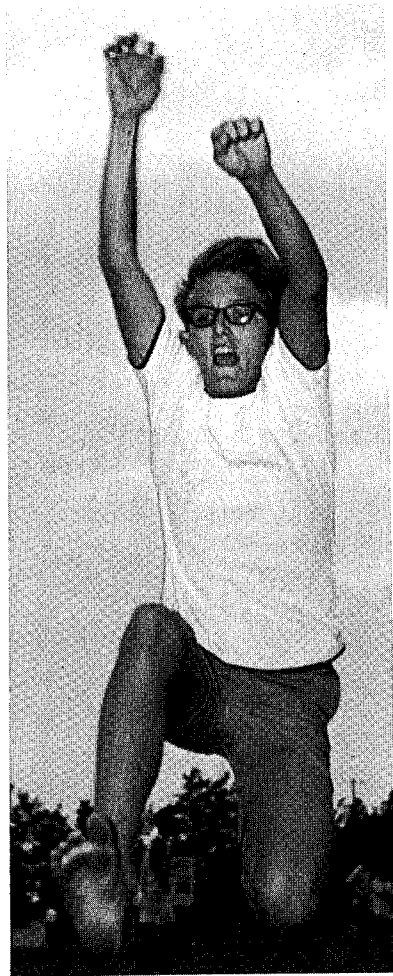
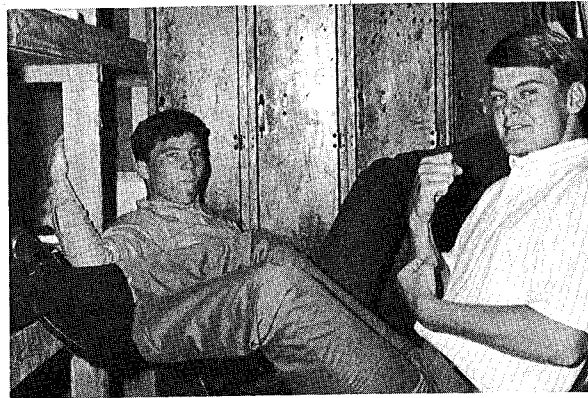



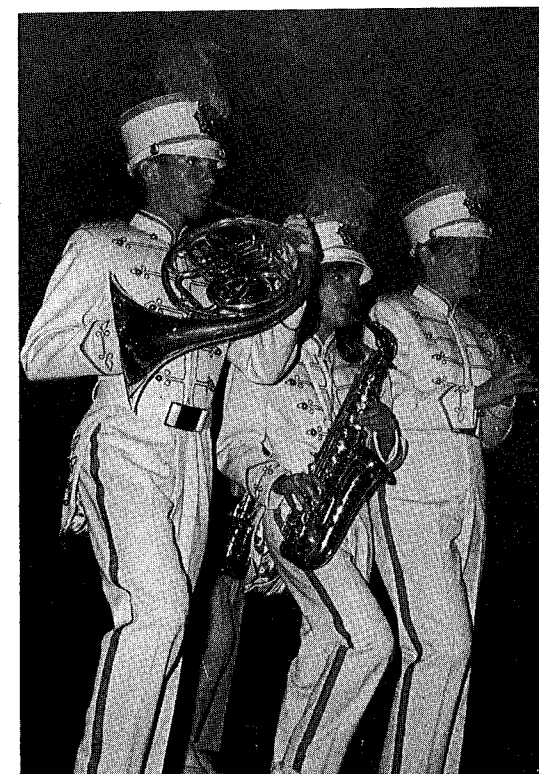
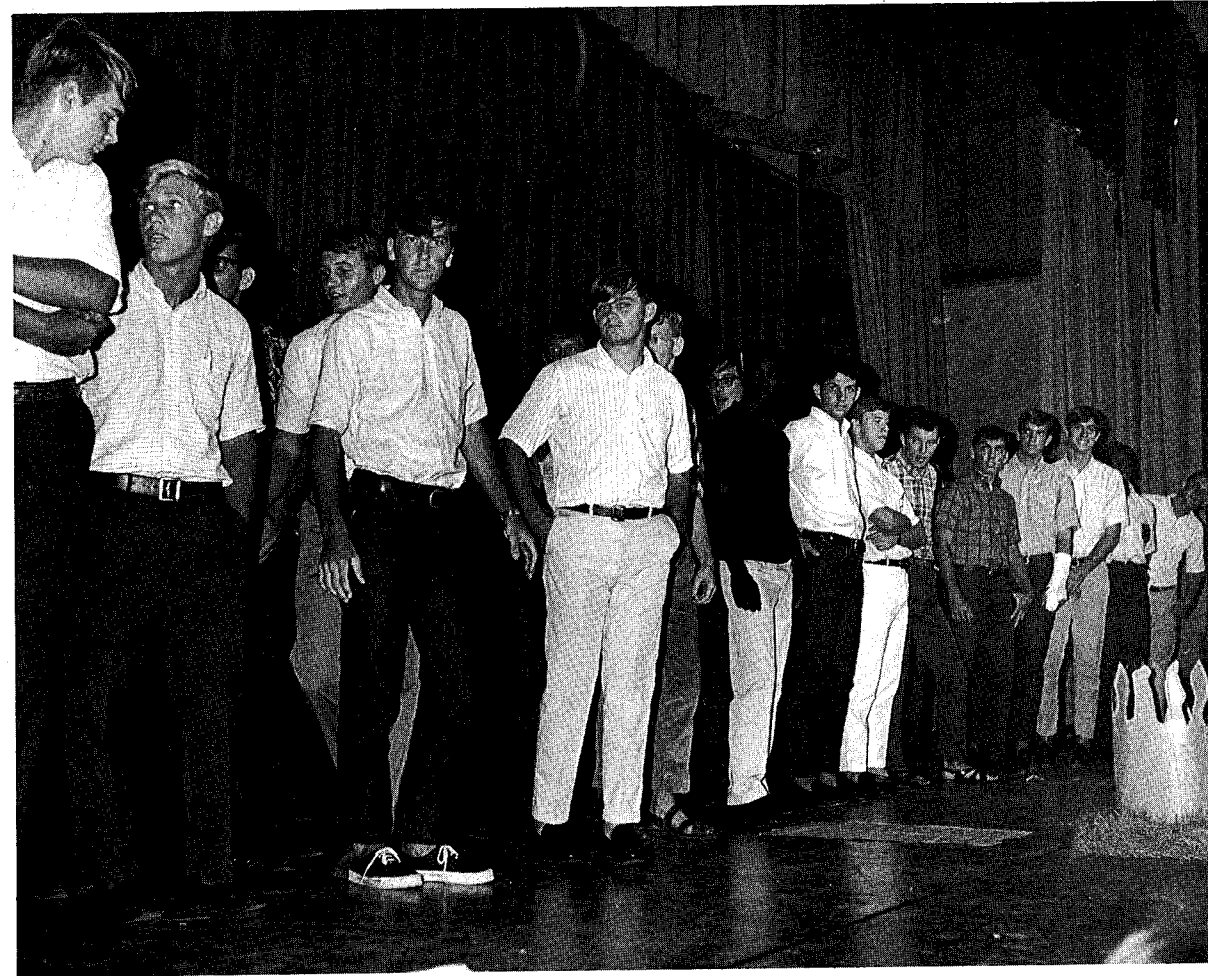

CLUBS

"Involved TODAY is  
the responsible  
citizen of tomorrow."



**ROW 1:** Mrs. Hunt (Spons.), Vogel (Ed., Clubs), Perdue (Ed., Opening), Burns (Bus. Man., Ads), Baldauf (Classes). **ROW 2:** DeLegal (Ads), Baker (Activities),

Smith (Ads), Hall (Clubs), Brown (Classes), Skene (Photog.). **ROW 3:** Preston (Sports), Martin (Seniors), Prentice (Faculty), Akers (Photog.), O'Neal (Sports).

A pen, a pencil, and a layout sheet—a beginning to a book of valued memories . . . scheduling group and individual pictures . . . a trip downtown to sell an ad . . . being in three places at once, always looking for a good shot—two dependable photographers . . . the excitement of getting new pictures . . . the relief of completing a satisfactory page . . . the frustration of losing the last grease pencil . . . the disappointment of a blank negative . . . work, worry, and a pressing deadline . . . pride in the final result . . . capturing the memories of 1968—the **Annual Staff.**

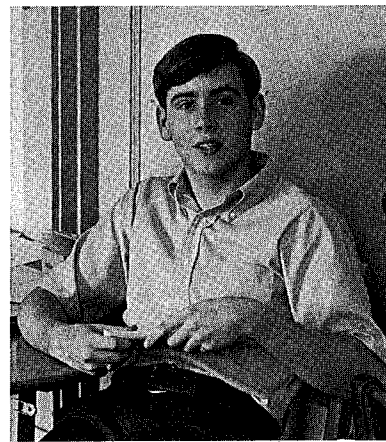

**ROW 1:** Bailey (Pres.), Saxon (V. Pres.), Miss Tillman (Spons.), Miss Daniells (Spons.), Futch (Sec.), Hightower (Treas.). **ROW 2:** Vogel, Arthur, Godwin, Cain, Holland, Weathersbee, Burns, Brown, Joiner, Tomko. **ROW 3:** Baker, McNabb, Scaggs, Morison, Osborne, Matthews, Johnson, Brown, Hall,

McCann, Crews. **ROW 4:** Combs, Marshall, Nuzum, Griffith, Sutton, Cotter, Mott, Manke, Emmert, Kelly, Floyd, Parsons, Combs. **ROW 5:** Kahler, Updike, Akers, Booth, Cooper, Manry, Albritton, Lilly, Fishbach, Robinson, Estes, Carter.



Selling tams for Homecoming . . . a car wash for Operation Bookstrap . . . a court in session and four second semester inductees . . . a party for NHS seniors . . . a gold cord and special honors at graduation . . . character, scholarship, leadership, and service—requirements of a **National Honor Society** member.





**ROW 1:** Mrs. Proctor (Spons.), McVay (Pres.), Floyd (V. Pres.), Manke (Sec.), Senters (Treas.), Baker (Parl.), Futch, Tomko, Holland. **ROW 2:** Vogel, Brown, Joiner, Weathersbee, Brown, Cain, Hightower, Crews, Matthews. **ROW 3:** McCann, Raymond, Johnson, Burns, Martin, Hall, Pollard, McNabb, Cotter, Sutton. **ROW 4:** Marshall, Griffith, Mott, Perdue, Prentice, Steinle, Sellers, Parsons, Kelly.

Black and white uniforms—a group of responsible “penguins” . . . colorful bouquets for the office and teachers’ lounge, a helping hand as an office runner, shelving books at the public library, donating \$200 to Operation Bookstrap—a willingness to help others at school and in the community . . . “decking the halls” with Brazilian pepper, paper Christmas trees, and candy canes . . . freckles, suspenders—hillbilly cheerleaders at the Key-Interact basketball game . . . recognition of a boy outstanding in service—Danny Preston, the first “Peerless Penguin” . . . following the guiding light of service as members of the **Beacon Club**.

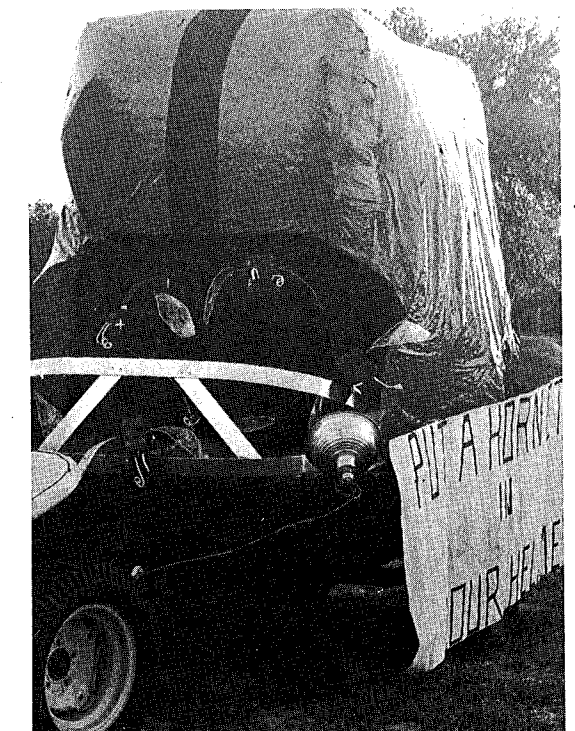
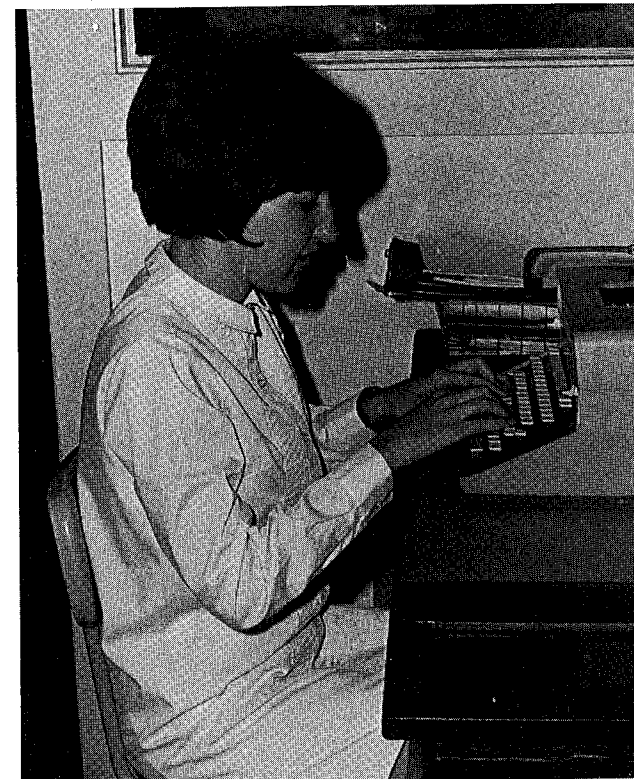



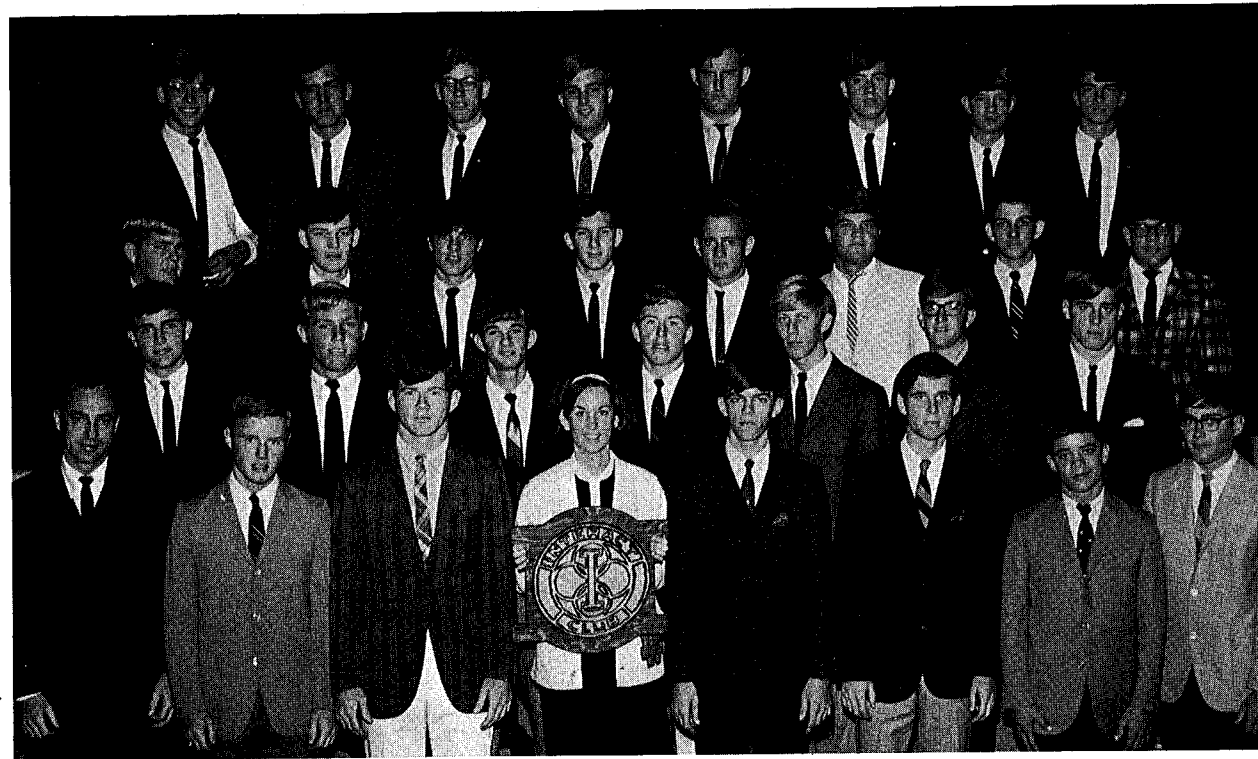

**ROW 1:** Mr. Linton (Spons.), Draper (Pres.), Morrison (V. Pres.), Steinle (Sweetheart), Akers (Sec.), O'Neal (Treas.), Ellis, Martin. **ROW 2:** Davis, Kahler, Davis, Draper, Fisher, Ellis, Gravel. **ROW 3:** Gautney, Combs, Perry, Dale, Gailey,

Lilly, Seaton, Howell. **ROW 4:** Lawson, Johnston, Lawson, Zipprer, Wade, Bryan, King, Council.

Learning to lead, accepting responsibility . . . a daily job—raising the flag . . . providing boys for hall duty . . . the "parents" of a Mexican orphan . . . selecting a new sweetheart . . . an unusual beauty contest and title winner—"Mess America-1968" . . . selling an LWHS tee-shirt . . . a meeting with Rotary downtown . . . planning, working together . . . good times and worthy services—**Interact Club.**

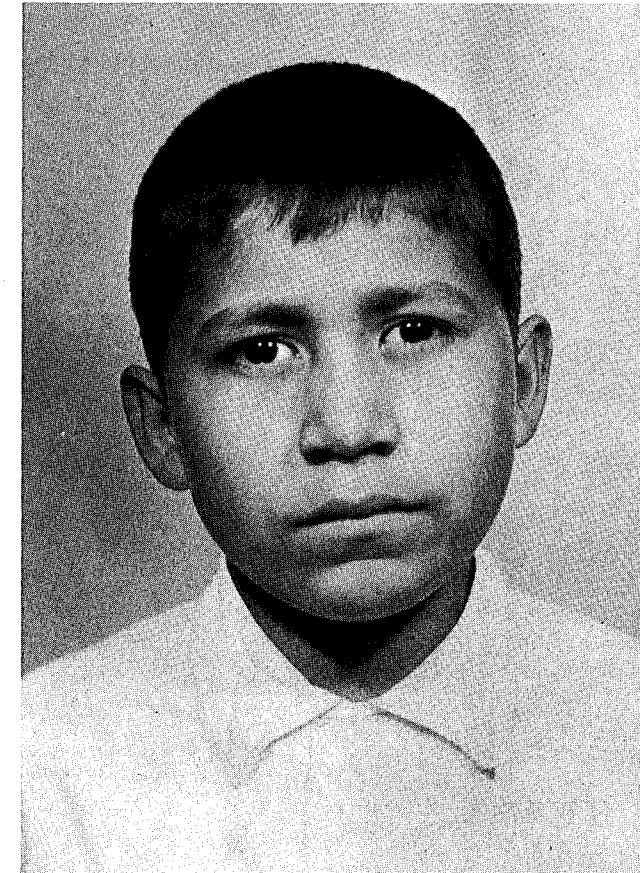
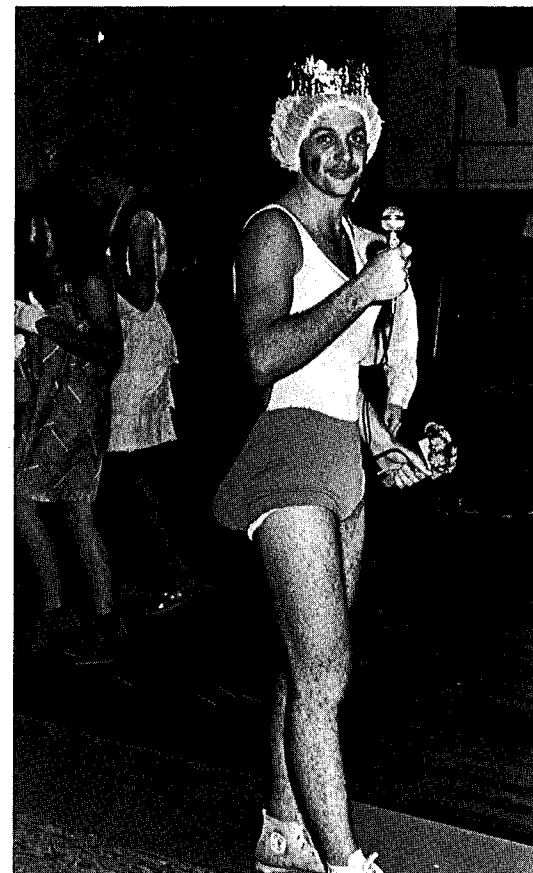
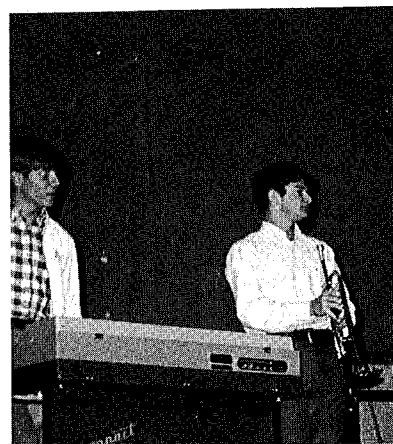

Interact Orphan Miguel







ROW 1: Mr. Brow (Spons.), Preston (Pres.), Lamar (V. Pres.), Combs (Sec.), Kelly (Sweetheart), Bailey (Treas.), Harriman, Bice, Stevens. ROW 2: Weeks Scarborough, Cooper, Combs, Updike, Estes, Wetzel, Booth. ROW 3: Edwards, Rehfield, Bishop, Coleman, Albritton, Campbell, Parlier, McKinley, Lake. ROW 4: Lilly, Estes, Sullivan, Saxon, Robinson, Grant, Smith, Young, Carter.

The most outstanding president in the district . . . a multitude of working hands . . . boosting school spirit with a beat tag . . . printing the football programs . . . keeping LWHS beautiful with locker cleanups . . . hosting a scrumptious banquet for school leaders . . . a brush and a can of paint—a new look for old benches . . . money raised for the Muscular Dystrophy Drive and the Florida Sheriffs' Boys' Ranch . . . a crown for a new sweetheart . . . winners again in the annual Key-Interact basketball game . . . a full, productive year for a serving **Key Club**.

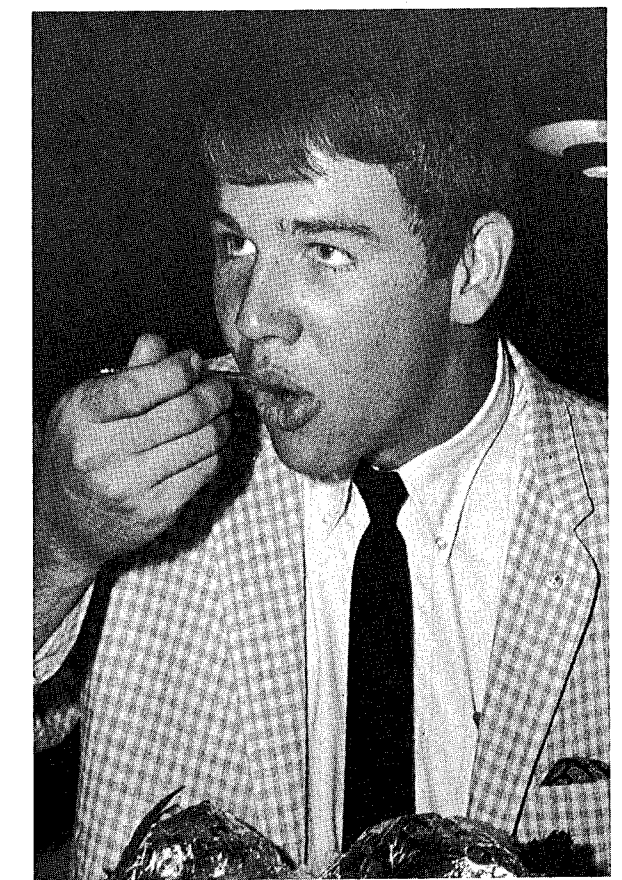
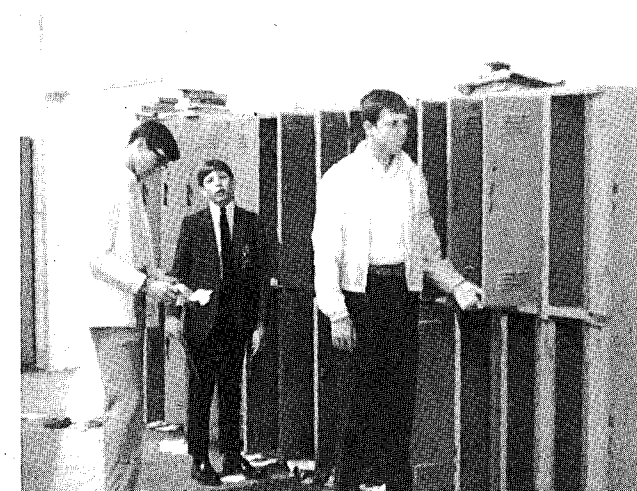
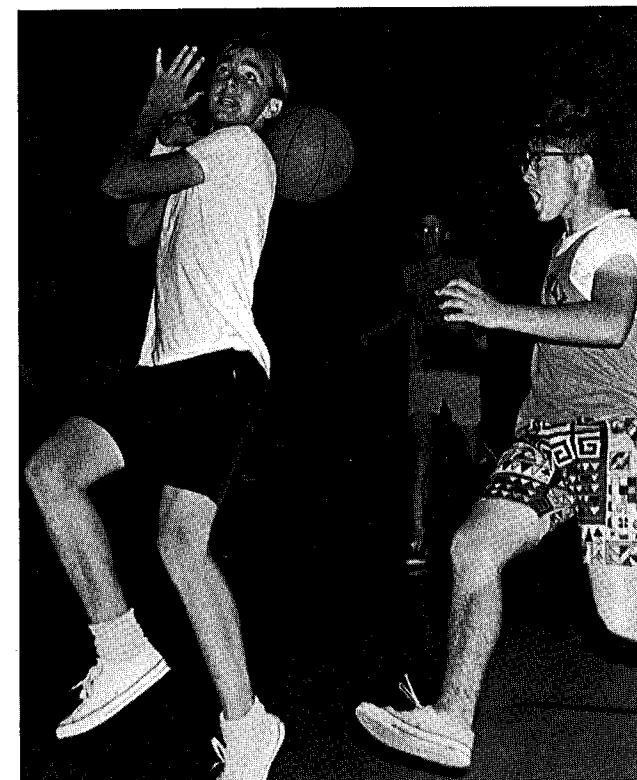
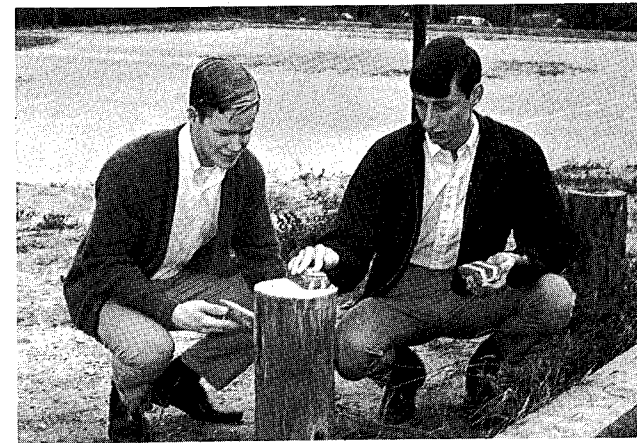
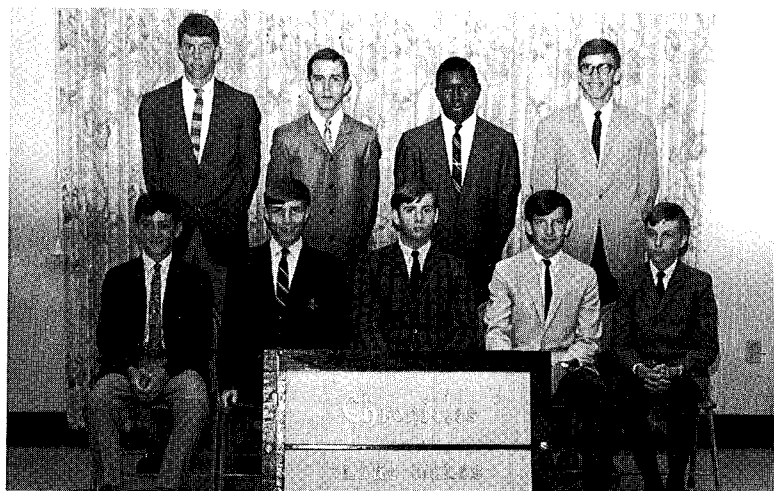





**ROW 1:** Mann, Baggett, Brice, Stanley, Justice, Futch, Wirt, Kimbrel, Nuzum, Martin, Manke (Sr. Rep.), Linton. **ROW 2:** Kincaid, McCann, Brown, Davis, Scamehorn, Martin, Marshall, Futch, Rawlings, Brown, Moran, Thullbery, Meyer, Clemons, Hall, Hassell. **ROW 3:** Kincaid (Soph. Rep.), Skene, Sikes, Hansford, Graves, Smith, Meyer, Rehfield, Emmert, Fischbach, Sylvester, Ezell, Watrous, Padgett, Fisher, Hunt, Tomko, Lamar (Fresh. Rep.), Updike, Updike, Glisson, Scaggs, Smith. **ROW 4:** Williams, Wilson, Dale, Leddon,

Abrams, Pierce, Underwood, Saunders, Logan, Blevins, Gukich, Wilson, Wilkinson, Hunt, Weld, Morris, White, Pierson, Martin, Freel, Kincaid, Baggett, Allen, Lilly, Davis, Campbell, Lilly, DeLegal (Jr. Rep.). **ROW 5:** Bishop, Vorous, Norem, Linton, Vogel, Clemons, Ryan, Norman, Davis, McKinley, Carter, Browne, Worth, Wilson, Sinnett, Cooper, Clower, Fisher, Koruschak, Jones, Shaw, Floyd, Davis, Witt, Pierson, Lane, Bailey (Capt.). **STANDING:** Scarborough, Manke, Matteson, Weeks, Pickles, Stevens, Mr. Bishop (Director).

Pride, listen, think—words that inspire a superior band . . . practice, drill—yields precision . . . colorful creative half-times . . . pepping up pep rallies . . . the pressures and rewards of contest . . . keeping in step in parades . . . Tourist Concerts on Sunday afternoons . . . McLeod plaid and bagpipes . . . Spring Concert and an expression of appreciation to Mr. Bishop from the **Highlander Band**.

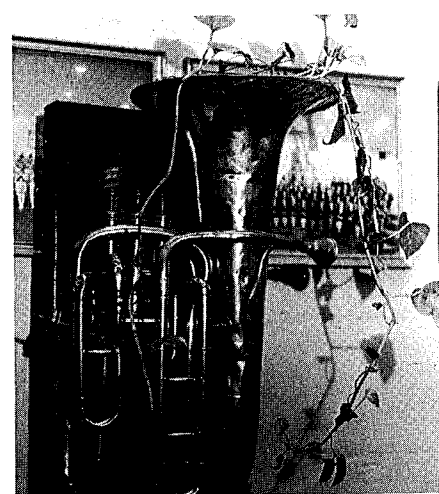

**ROW 1:** Ciszek, Pike, Baldauf, Cain, Senters, Goodman, Webb, Huggins. **ROW 2:** Futch, Mann, Kimbrel, Scaggs, Marshall, Stanley, Martin, McCann. **ROW 3:**

Manke, Matteson, Ryan, Linton, Fischbach (Drum Major), Clemons, Bishop, Weeks, Pickles.

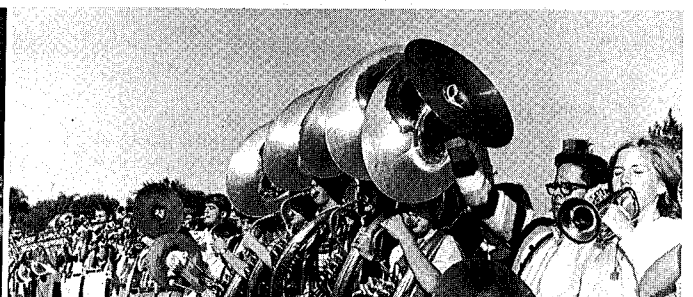

**KNEELING:** Senters (Head Majorette), Cain (Head Majorette). **STANDING:** Ciszek, Pike, Webb, Goodman, Williams, Bradley, Ray, Baldauf, Rudner, Huggins.





**ROW 1:** Pickles, Baker, Godwin, Williams, Pennington, Thompson, Furr, Aleck, Brown, Joiner, Wixson, Bryant, Peavy, Jones. **ROW 2:** Stealy, Baldwin, Lacy, Cain, Lowe, Kimbrel, Holmes, Collier, Arthur, Gailley, Keiffer, Baker, Weather-  
sbee, Ellis, Connelly, Ard. **ROW 3:** Allen, Harrison, Preston, O'Neal (Treas.),  
Baldauf, Perdue, Matthews, Collier, Jahna, Thompson, Peavy, Turner, Crews,  
Webb, Gautney, Wolfson, Draper. **ROW 4:** Draper, Holman, Miller, Lassiter,

Finch, Osborne, Oliver, Acree, Davis, Norman, Byrd, Brackin, Bunner, Turner,  
Combs, Dixon, Sellers, Bressett, Jackson. **ROW 5:** DeLegal, Council (Sec.),  
Ramsey, Gardener, Floyd (Treas.), Whatley, Carden, Sellers, Steinle, Wilson,  
Finch, Zocholl, Fisher, Kelly, Harbuck, Van Alstyne, Gravel, Clark. **ROW 6:**  
Byrd, Padgett, Bryan (Pres.), Chambless, Copeland, McNabb, Messer, Agriesti,  
Cain, Scott, Parsons, Wade (V. Pres.), Lake, McCranie, Perry.

Flappers, beads—the revival of the '20's at the annual Twirp Dance . . . formals and white coats, admiring glances for Mr. Parsons, guest conductor—a memorable Christmas concert . . . a song in the sun at the hospital dedication . . . District, State, and the Polk County Music Festival . . . ratings of excellent . . . ratings of superior . . . the last of twenty-four years of dedication to students, and of hard work by Mrs. Horne . . . working, singing, having fun—the **LWHS Chorus** — Appreciation, gratitude to Mrs. Horne . . . "thank you" also to Mr. Sims.

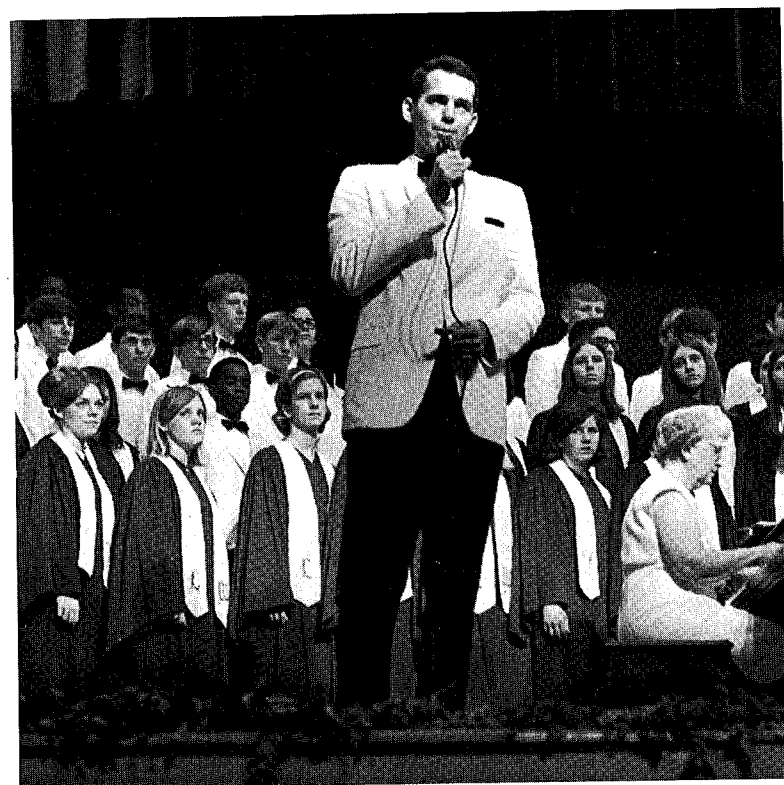

**ROW 1:** Lahr, Walker, Hawkins, Robinson, Grantham, Black, Daly (Treas.),  
Jones. **ROW 2:** Ward, Witt, Holt, Atchison, Geisler, Parker, Bresett, Hinshaw,  
Wetzel. **ROW 3:** Holmberg, Hayes, Hearn, Tillman, Wiseman, Harrell, Lacy,  
Woodard (V. Pres.), Jones (Pres.), Curtis, Cochran. **ROW 4:** Herndon, Darty,

Vorvus, Neeley, Cullifer, Moon, Smith, Paul, Welsch, Cherry, Jackson.  
**ROW 5:** Bryan, McCranie, Zilahy, Hurlbut, Boyens, Glass, Marlowe, Murker-  
son, Williams, Black, Jackson. **ROW 6:** Glass, Waddle, Redmon, McInnis,  
Saxon, Houston, Cullifer, Swinney, Lowe, Kirkland, Hearn.

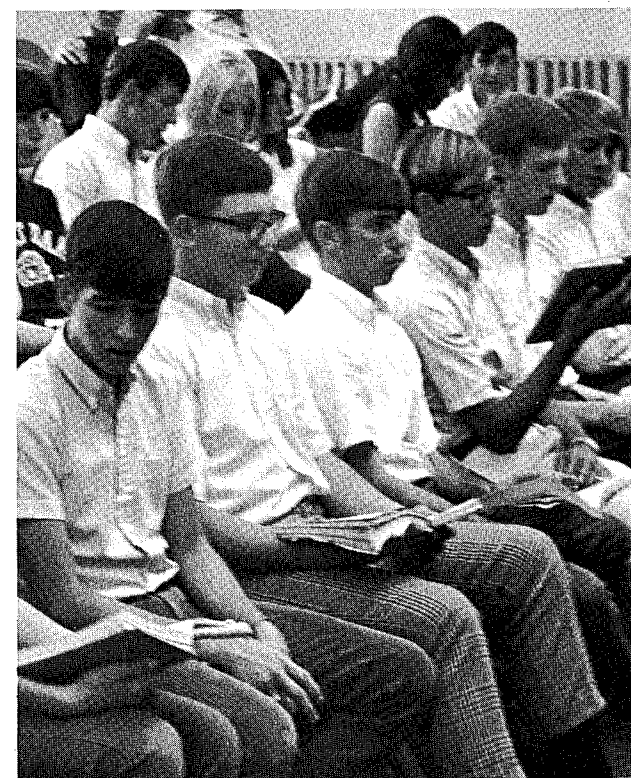



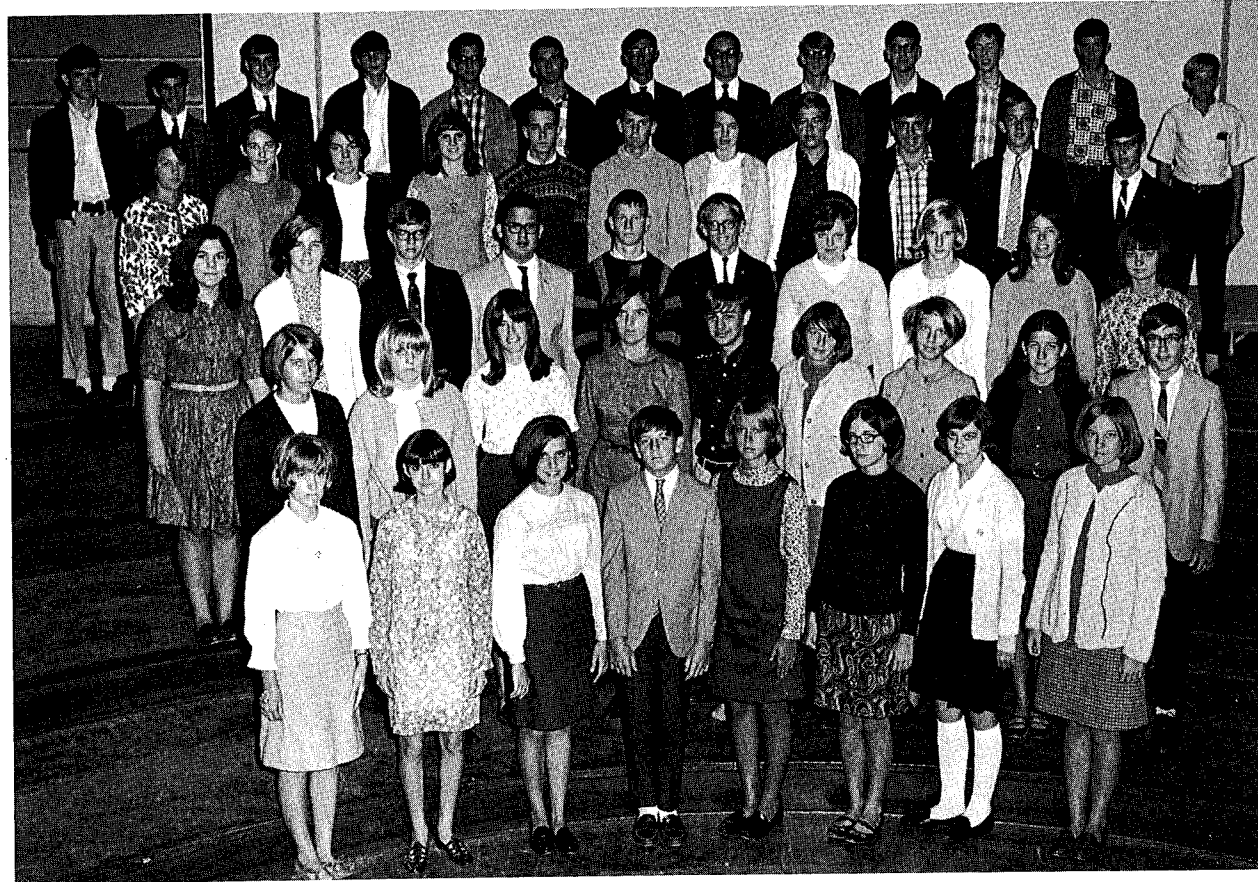

**ROW 1:** Futch, Adkinson, Pike, Stevens, Baldauf, Hansford, Walker, Martin.  
**ROW 2:** Fisher, Boyens, Zilahy, Hunt, Hearn, Harrison, Herndon, Webb, Martin.  
**ROW 3:** Norman, Harrell, Bice, Scarborough, Van Hook, Harriman, Forbes, Clemons, Goodman, Parker.  
**ROW 4:** Martin, Melton, Manke, Saxon,

Haas, Ratzlaff, Black, Thullbery, Allegro, Parlier, Estes. **ROW 5:** Hunt, Davis, Bishop, Welch, Wolfson, Horn, Albritton, Norem, Floyd, Weisheit, Clark, Prentice, Cofer.

A Latin Week slave auction—bidding, buying, two slaves for a dollar . . . rolling peanuts with noses, running foot races—embarrassed slaves . . . challenging Spanish Club, holding a track meet . . . the annual banquet—royal food, servants . . . the reigning Prosperina and Pluto . . . activities of the **Latin Club**.

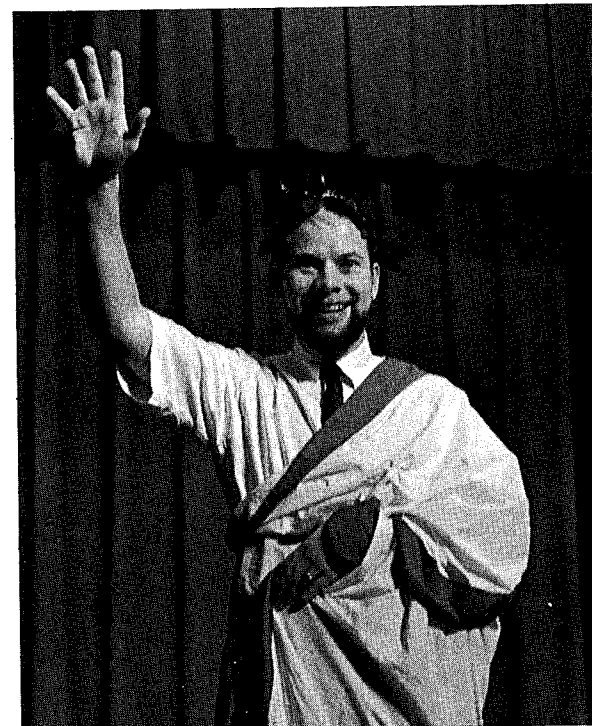

**ROW 1:** Young (Pres.), Lilly (V. Pres.), Mrs. Petering (Spons.), Baldauf (Sec.), Parsons (Treas.). **ROW 2:** Hurst, Mann, Gukich, Holland, Weathersbee, Brown, Joiner, Futch, Hall. **ROW 3:** Matthews, Crews, Johnson, Scamehorn, Whidden, Osborne, Vorous, Carter, McNabb, Scaggs, Pollard, Smith, Burns.  
**ROW 4:** Mott, Butler, Morison, Cain, Kincaid, Marshall, Stuby, Smith,

Griffith, Manke, Johnson, Floyd, Sellers, Prentice, Emmert. **ROW 5:** Skene, Furnish, Akers, Cooper, Adkinson, Updike, Ellis, Combs, Combs, Coleman, Pierson, Miller, Kahler, Meyer, McDougal. **ROW 6:** Gravel, O'Neal, Combs, Fishbach, Council, Clemons, Crews, Rehfield, Carter, Estes, Lawson, Smith, Lawson, Bailey, Manry.

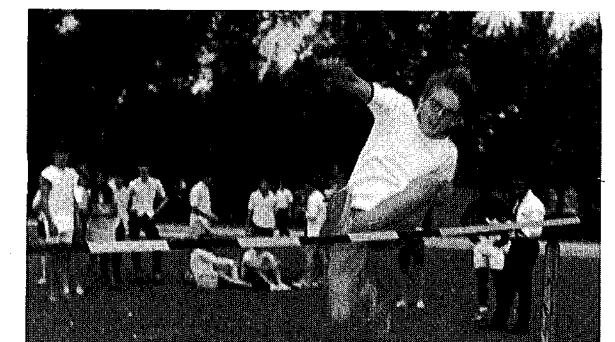
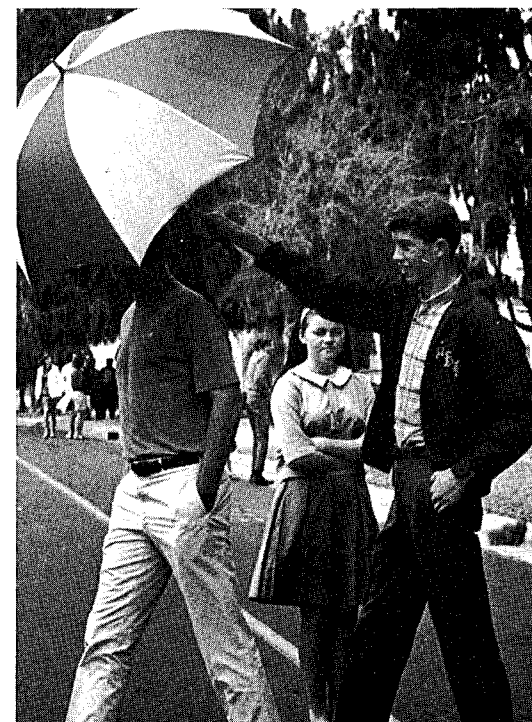



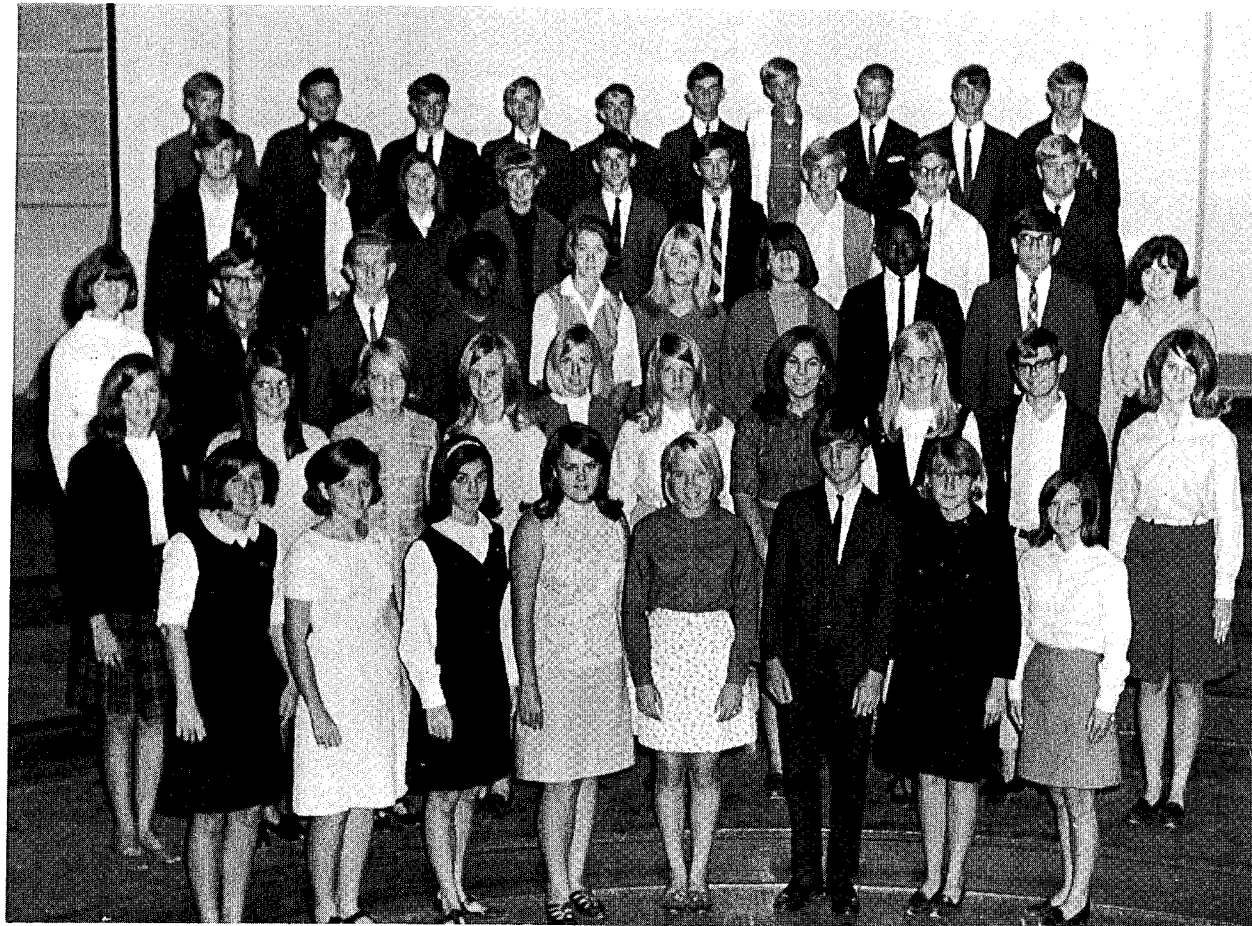

**ROW 1:** Johnson, Cain, Brown, Starnes, Graves, Pickles, Huggins, Ciszek.  
**ROW 2:** Curtis, Pharo, Jones, Morison, Oliver, Wirt, Norman, Griffith, Settle, Glass. **ROW 3:** Darty, Thorne, Bush, Johnson, Spivey, Bryan, Lowe,

Brown, Howell, Hurlbut. **ROW 4:** Moore, Smith, Kelly, Jacobsen, Weeks, Holmes, Matteson, Webb, Gautney. **ROW 5:** McKinley, Manry, Neeley, Coleman, Updike, Riley, Hone, Walker, Council, Griffith.



**ROW 1:** Wetzel (Pres.), Furr (V. Pres.), Mrs. Cotter (Spons.), Senters (Sec.), McCann (Treas.). **ROW 2:** Holmes, Hightower, Brooker, Pennington, Tomko, Williams, Wine, Wine, Burns, Baker. **ROW 3:** Lowe, Cotter, Hall, Turner, Arthur, Bunner, Sims, Curtis, Pollard, McVay. **ROW 4:** Van Hook, Tucker,

Lamar, Pickles, Mott, Scott, Sutton, Johnson, Floyd, Steinle, Martin. **ROW 5:** Robinson, Draper, Booth, Edwards, Osborne, Morrison, Becton, Fisher, O'Brien. **ROW 6:** Johnston, Sullivan, Albritton, Edwards, Campbell, Dale, Lake, Gailey, Morrison, Seaton, Combs.

Initiating new members—a sombrero, a pair of sandals . . . a broken piñata—a mad scramble for candy at the annual Christmas party . . . learning more about Spanish-speaking neighbors through friends from Costa Rica . . . accepting a challenge, winning a track meet . . . activities of the **Spanish Club.**

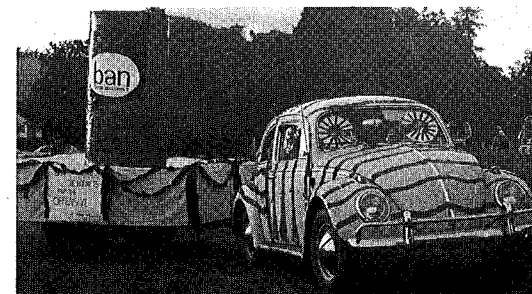
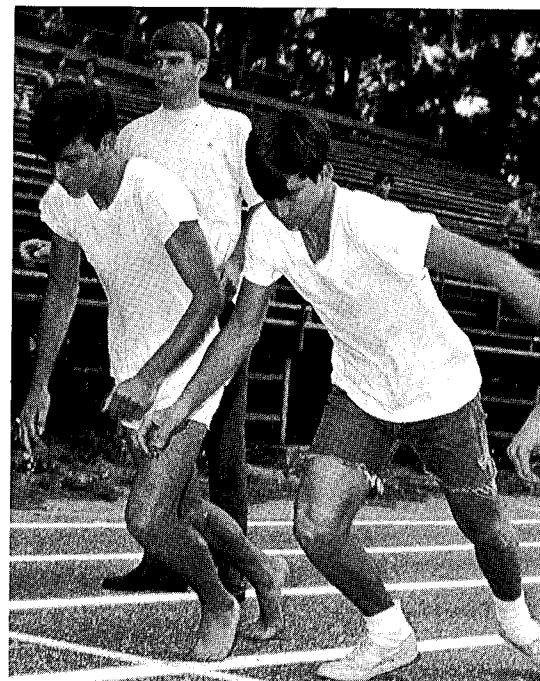



# NATIONAL RED CROSS DRIVE



**ROW 1:** Boyens, Graves, Baldauf, Pike, Hansford, Huggins, Grantham, Jones, Wetzel, Black, Jeffries, Joiner, Holmberg, Bresett. **ROW 2:** Everett, Holt, Williams, Robinson, Logan, Jones, McFarland, Stillerman, Hinshaw, Herndon, Vorous, Webb, Blevins, Holland, Stealy. **ROW 3:** Lahr, Brown, Hall, Merrion, Daly, Rudner, Moran, Hassell, Martin, Williams, Puterbaugh, Kincaid, Sibley, Neeley, Allen, Yurko. **ROW 4:** Allen, Lee, Kincaid, Towns, Cherry, Love,

Updike, Atchison, Ward, Kirkland, Jackson, Hurlbut, Hunt, Bryan, Ray, Lowe, Webb, Lacy, Heath. **ROW 5:** Bryant, Gordon, Jacobs, Travis, Marlowe, Balliett, Freeland, Thullberry, Meyer, Stewart, Darty, Boyens, Glass, McCranie, Zilahy, McLean, Welsch, James, Manning. **ROW 6:** Byrd, Riley, Parlier, Wolfson, Neelley, Matteson, Saxon, Houston, Love, Ard, Jackson, Hunt, Prentice, Finch, Manke, Jackson, Black.

Helping others . . . bringing happiness with a tray favor . . . coordinating area meetings . . . stimulating interest in the national organization . . . attending the summer training camp . . . a member of **Red Cross**.

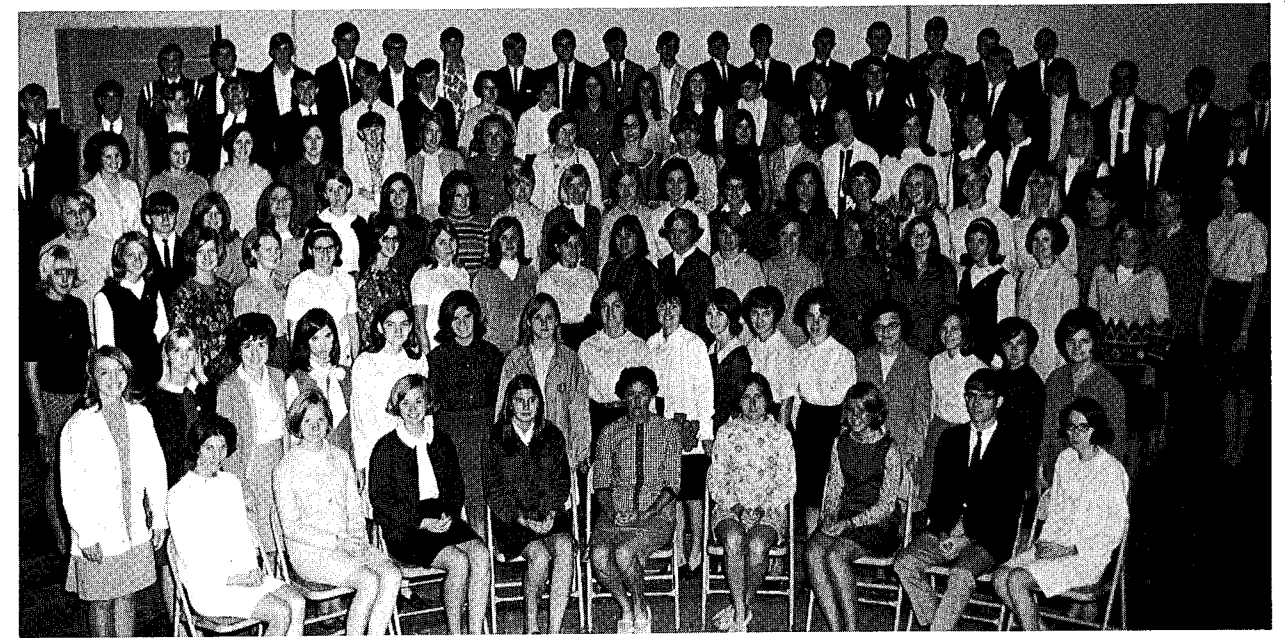
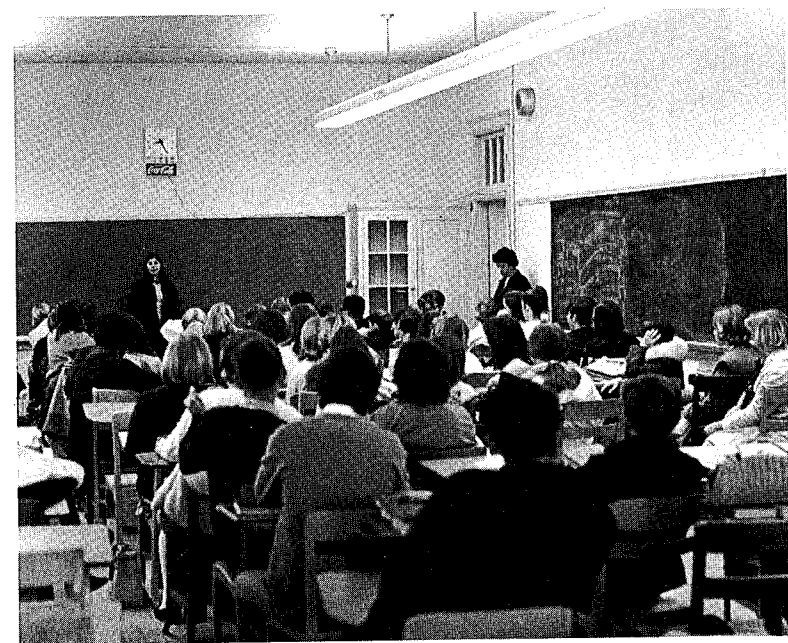

**ROW 1:** Hightower (Pub. Chair.), Hinshaw (Sec.-Treas.), Raymond (V.-Pres.), Kelly (Pres.), Mrs. Allen (Spons.), Everett (Rep.), Baldauf (Rep.), Turner (Rep.), Hall (Rep.). **ROW 2:** Weathersbee, Shofner, Arthur, Williams, Carter, Gukich, Furr, Smith, Burns, Godwin, Holland, Brown, Baggett, Ciszek, Hall, Brooker. **ROW 3:** Fisher, Marshall, Acree, Davis, Matthews, Turner, Crews, Mann, Cain, Lowe, Martin, Peavy, Kimbrel, Geisler, Holmes, Brown, Collier, Senters. **ROW 4:** Bradley, Pickles, Baker, Thompson, Collier, Jahna, Scamehorn, Osborne, Oliver, McVay, McNabb, Pollard, Norman, Scaggs, Morison, Emmert,

Gray, Starnes, Clark, Turner. **ROW 5:** Ellis, Jones, Byrd, Bunner, Whatley, Connelly, Blevins, Stanley, Sims, Johnson, Zocholl, Finch, Wilson, Steinle, Smith, Perdue, Prentice, Griffith, Combs, Combs. **ROW 6:** Preston, O'Neal, Williams, Adkinson, Davis, Fisher, Combs, Cain, Sellers, Floyd, Scott, Parsons, McDougal, McClernan, Seaton, Ryan, Lake, Perry, Gailey, Meyer, Osborn. **ROW 7:** Padgett, Lilly, Moore, Wade, Harbuck, Bryan, Gravel, Zipprer, Davis, McCranie, Saxon, Lilly, Crews, Grant, Lawson, Richer, Norem.

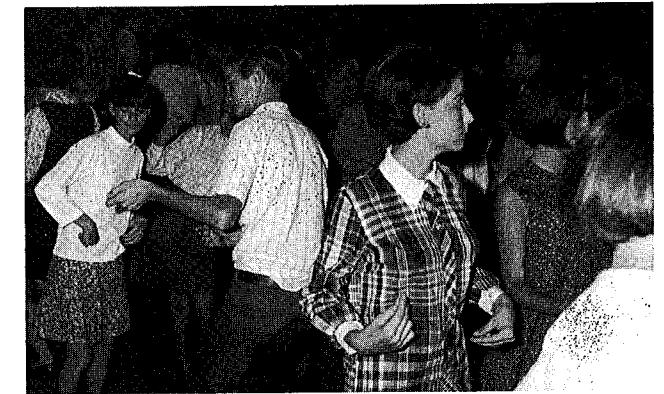





**ROW 1:** Veirs, Boyens, Matthews, Pierce, Stillerman, Ramsey, Holland, Jones. **ROW 2:** Rappold, Weld, Castleton, Williams, Smith, Eubank, McLean, Saunders, Martin, Tibado. **ROW 3:** Holt, Everett, Logan, Jones, Lee, Merrion, Williams, Love, Updike, Brown, Atchison, Rudner. **ROW 4:** Bresett, Blevins,

Towns, Moran, Cherry, Marlowe, Balliett, Simmons, Howard, Glover, Chadwick, Scherer. **ROW 5:** Underwood, Wright, Williams, Byrd, Prentice, McLean, Welsch, Stewart, James, Wilson, Meyer, Thullberry, Freeland.

A candle, a white dress . . . one point for every fifteen minutes of work . . . a harvest time fashion show . . . buying and selling Tupperware . . . a valentine and a new Sweetheart . . . cupcake sales for Operation Bookstrap . . . honoring mothers at a Mother-Daughter Banquet . . . "For we are the builders of homes, homemakers for America's future" . . . the **Future Homemakers of America**.



**ROW 1:** Miss Dixon (Spons.), Fisher (Sweetheart), Mrs. McDougal (Spons.). **ROW 2:** McCann (Pres.), Pollard (VP Prog. of Work), Stuby (Sec.), Kelly (VP Pub. Rel.), Sutton (VP Proj.), Parsons (VP Deg.), Gukich (VP Rec.), Vorous (Treas.), Hightower (Hist.), Hall (Par.). **ROW 3:** Webb, Hinshaw, Collier, Thompson, Mose, Lahr, Tomko, Grantham. **ROW 4:** Sibley, Crews, Lowe, Cribb, Williams,

Clark, Vorous, Sikes, Moon, Morison. **ROW 5:** Hassell, Nuzum, Baldauf, Scamehorn, Hansford, Puterbaugh, Curtis, McVay, Senter, Zocholl, Emmert. **ROW 6:** Travis, Williams, McCranie, Bryan, Ray, Lowe, Zilahy, Griffith, Neeley, Smith, Waddle, Ward. **ROW 7:** Black, Manke, Prentice, Whatley, Kirkland, Brackin, Black, Cain, Manke, Osborne, Saxon.

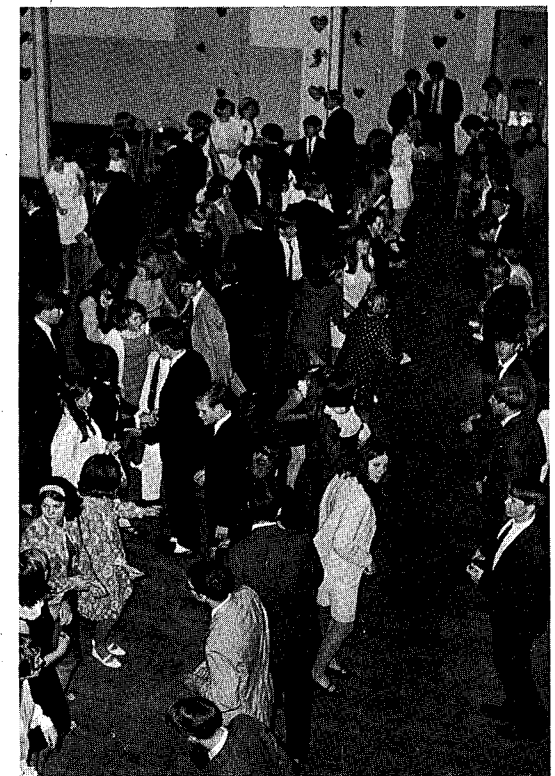



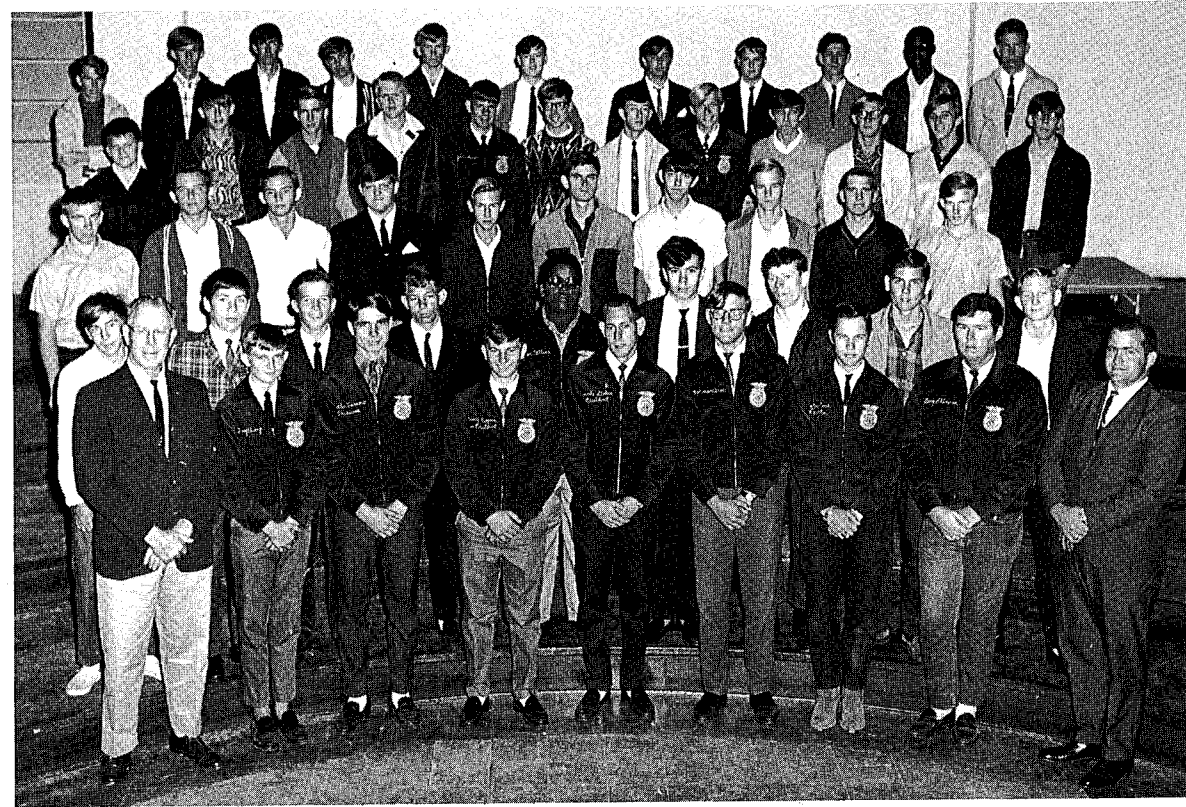

**ROW 1:** Mr. Lane (Spons.), Sharp (Chaplain), Farrow (Treas.), Peppers (V. Pres.), Stokes (Pres., Star Farmer), Cash (greenhand), Freel (Sec.), Cone (Reporter), Skinner (Sentinel), Mr. Thornhill (Spons.). **ROW 2:** Taylor, Hutton, Crawford, Lewis, Wilcox, Crawford, Booth, Arnold, Stokes. **ROW 3:** Stegall, Mimbs, Boyd, Pidgen, Nutter, Canuth, Simms, Ward,

Cochran, Bridges. **ROW 4:** Avirett, Buck, Brock, Gunter, Addison, Duffield, Martin, Baynard, Turner, Gilmore, Turner, Lee. **ROW 5:** Smith, Hare, Lewis, Emmett, Ferrell, Holmsley, Sikes, Rugenstein, Hurst, Lawson, Pitts.

Readying for state and youth fair . . . showing a steer . . . winning a blue ribbon . . . cultivating the good earth . . . a trip to Kansas City . . . a bountiful banquet . . . awards . . . learning to do . . . doing to learn . . . earning to live . . . living to serve . . . a **Future Farmer of America.**

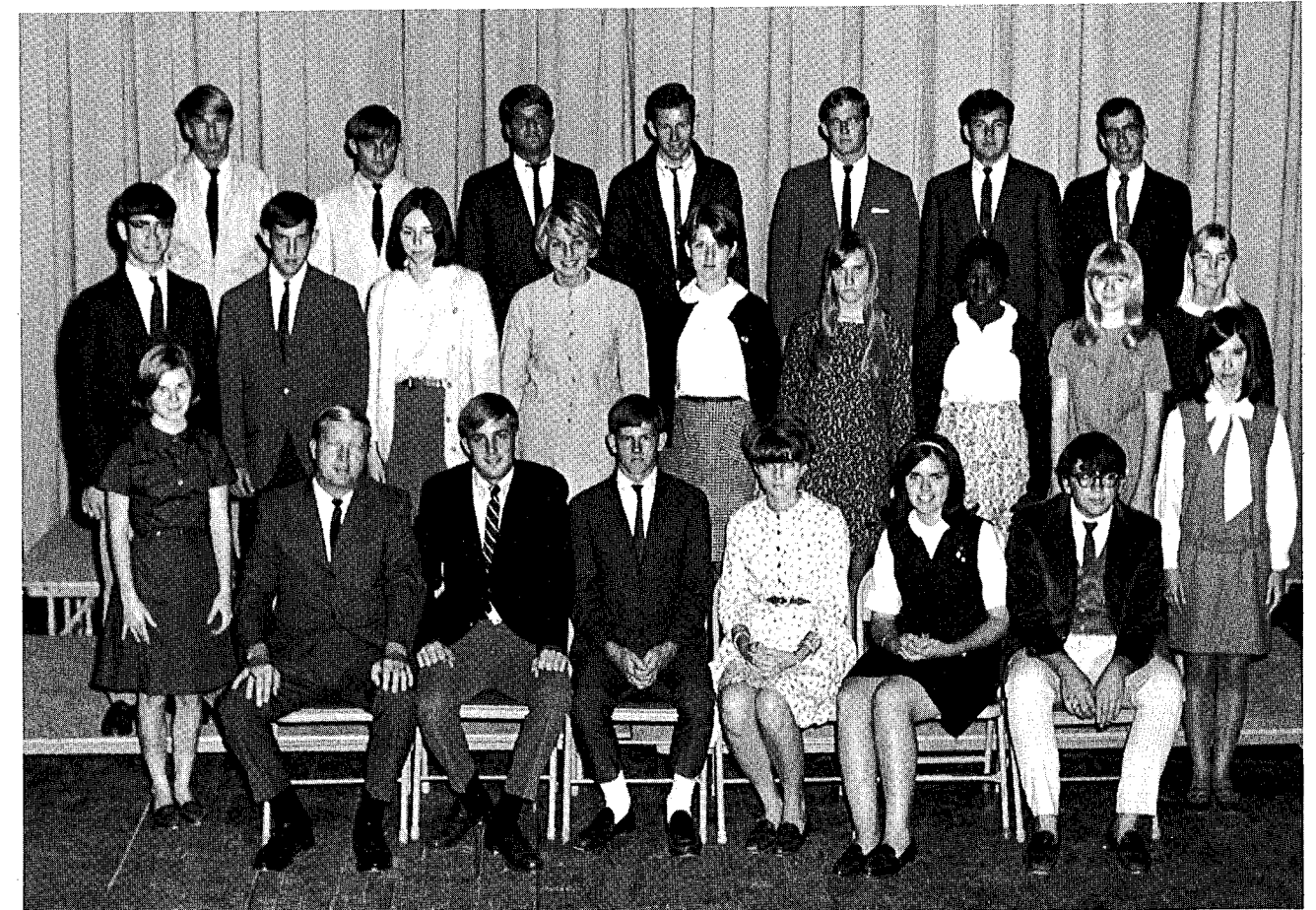
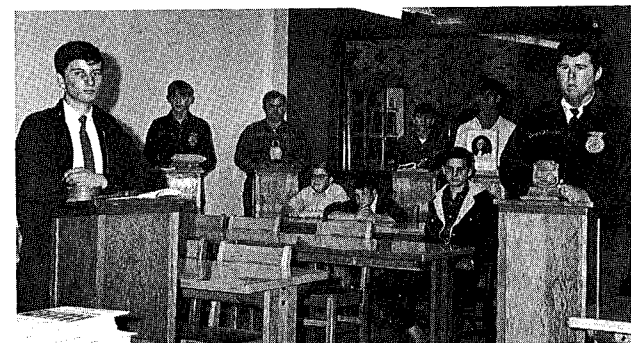

**ROW 1:** Wine, Mr. Cloud (Spons.), Zipprer (Pres.), Saxon (V.-Pres.), Zocholl (Sec.), McCann (Treas.), McClernan, Williams. **ROW 2:** Turner, Purvis, Turner,

Bradley, Collier, Everett, Williams, Wine, Shofner. **ROW 3:** Howze, Nelms, Lilly, Farley, Gerard, Browne, Anderson.



Analyze—debate—solve . . . a Senior Scholastic . . . problems—local, state, national . . . economics, education, narcotics . . . politics—a donkey or an elephant . . . **Problems of Democracy.**

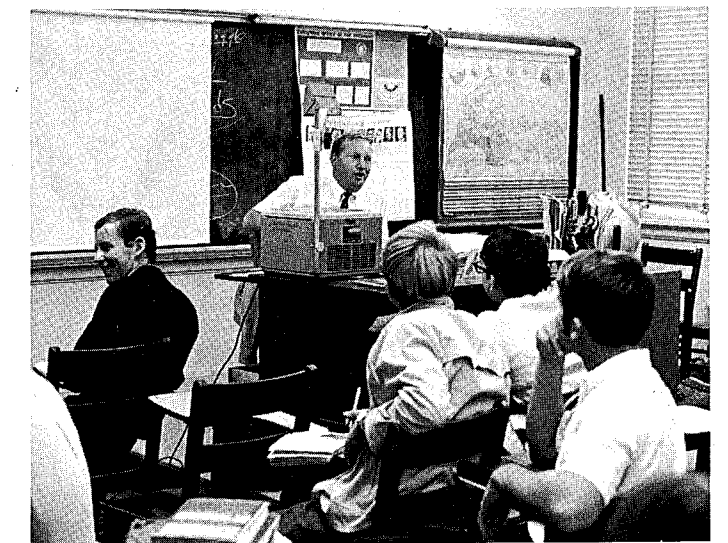



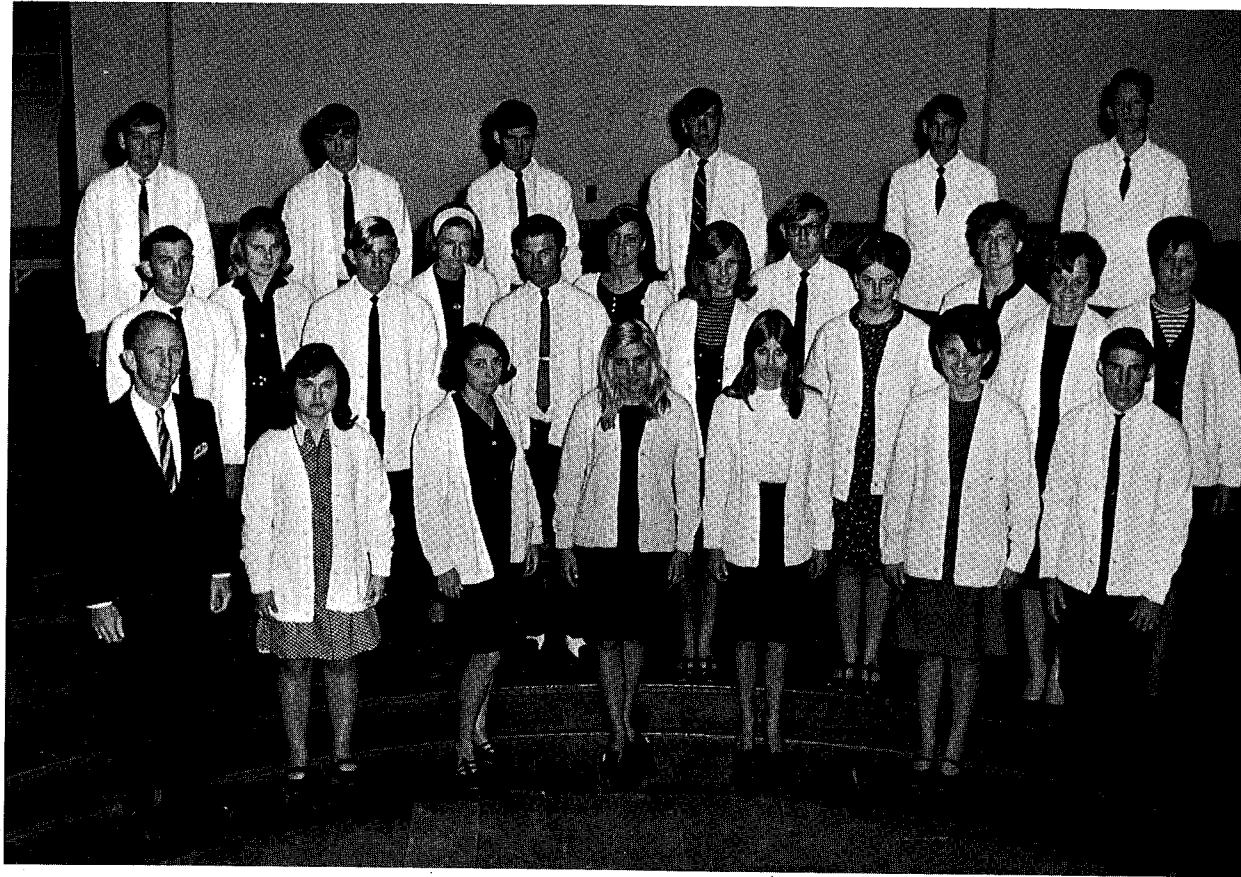

**ROW 1:** Mr. Delmar (Spons.), Nicholson (Pres.), Odom (Hist.), Pooser, Wilkinson (Treas.), Johnson, Conner. **ROW 2:** Taylor, Sharp, Sharp, Brock, Nelson, Akers (Rep.), Colvin, Sims (Chap.), Halloran, Slaughter, Clyatt, Robbins (Sec.). **ROW 3:** Coker, Haskins (V. Pres.), Binkley, Davis, Horton, Todd.

Developing skills for a more productive life . . . an afternoon job—bagging groceries, taking temperatures, selling merchandise . . . the discovery of new interests and abilities . . . a thanks to Lake Wales sponsors—the Employer-Employee Banquet . . . selling peanuts for the March of Dimes . . . learning and earning—the **Diversified Cooperative Training** program.

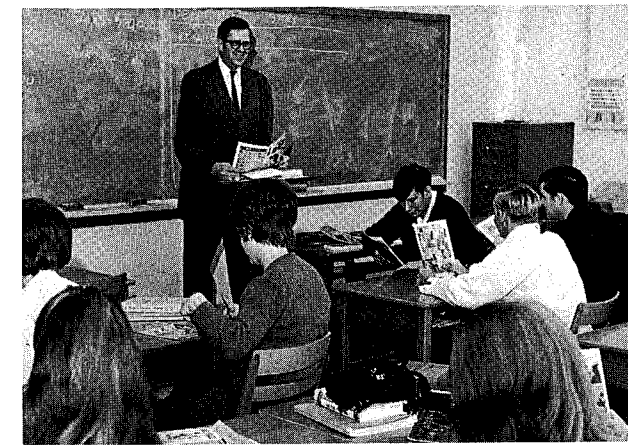
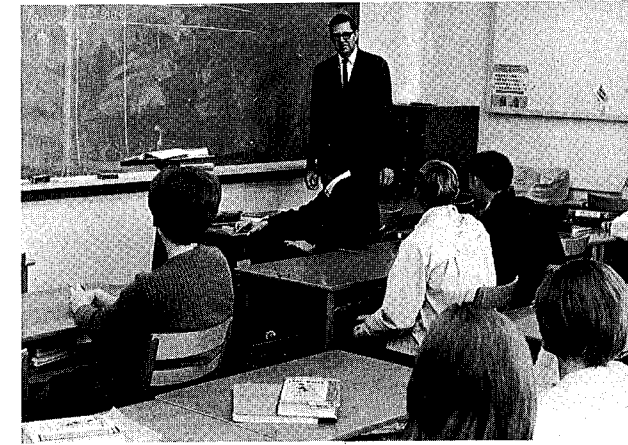

- |                   |                              |
|-------------------|------------------------------|
| Debbie Akers      | Edwin's                      |
| Jimmy Binkley     | River Ranch Acres            |
| Delores Brock     | Morse's Music & Photo        |
| Beverly Clyatt    | Data Center Inc.             |
| Ken Coker         | Goody's Shoes                |
| Shirley Colvin    | John Dillin Public Relations |
| Danny Conner      | Kwik Chek                    |
| Bill Davis        | River Ranch Acres            |
| Colleen Halloran  | Lake Wales Hospital          |
| Frank Haskins     | McCallister's Grocery        |
| Roger Horton      | Publix                       |
| June Johnson      | Ellis Drug                   |
| Randy Nelson      | Foremost Dairy               |
| Beth Nicholson    | Highlander Restaurant        |
| Shirley Odom      | Lake Wales Hospital          |
| Ann Pooser        | Lake Wales Clinical Labs     |
| Elaine Robbins    | Tower Furniture              |
| Geraldine Sharp   | Danish Bakery                |
| Barbara Slaughter | Publix                       |
| Gene Sims         | Brice Printing               |
| Tommy Taylor      | Danish Bakery                |
| Troy Todd         | Publix                       |
| Linda Wilkinson   | Lake Wales Credit Bureau     |

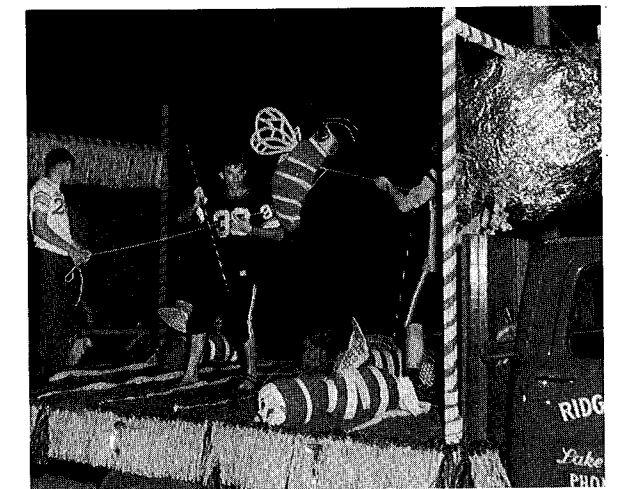





**ROW 1:** Collier, Brooker, Geisler, Wilkinson, Farabee, Jones, Mrs. Smith (Spons.). **ROW 2:** Byrd, Edwards, Curtis, Johnson, Clyatt, Colvin, Bradley. **ROW 3:** Agriesti, Anderson, Robbins, Wilson, Steinle.

A new class . . . a two hour program . . .  
 typing a business letter . . .  
 operating an adding machine . . .  
 increasing business vocabulary . . .  
 using language as a tool in job  
 interviews . . . activities of  
**Vocational Office Education.**

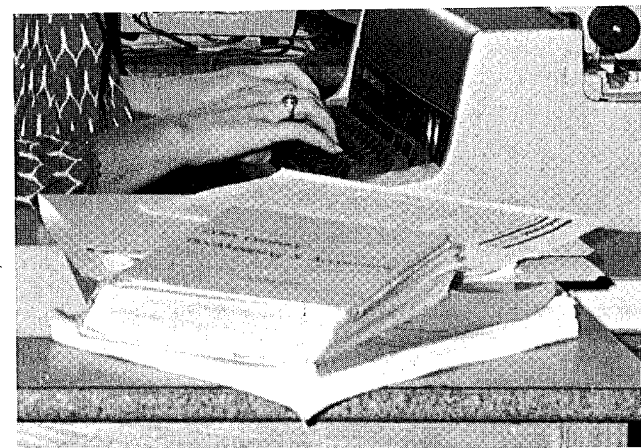

**ROW 1:** Hall, Kimbrel, Holmes, Miss Tillman (Spons.), Hightower (V. Pres.), Grant (Pres.), Martin (Sec.), Mrs. Kipe (Ass't.), Geisler, Brooker, Wixon. **ROW 2:** Pollard, Whatley, Goodman, Slaughter, Johnson, Smith, Brackin, Anderson, Mc-Vay, Edwards, Farabee, Blevins, Williams. **ROW 3:** Robinson, Wetzel, Perry, Albritton, McClernan, Harbuck, Nelms, Seaton, Binkley, Messer.

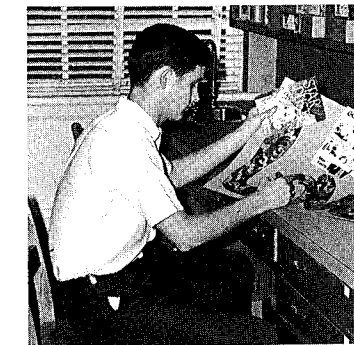

Selling pencils,  
 paper, erasers . . .  
 checking out  
 books . . . signing  
 hall passes . . .  
 shelving . . . 900.48 . . .  
 producing a  
 unique exhibit . . .  
 an active  
**Library Council.**

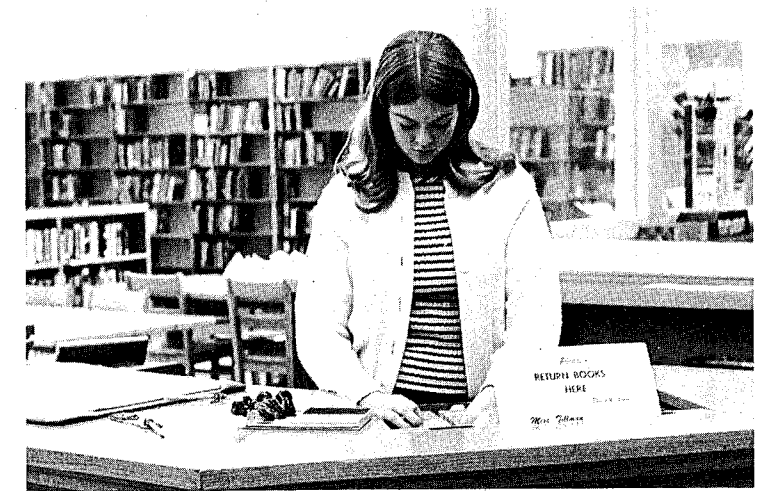





**ROW 1:** Miss Waters (Spons.), Baker, Weathersbee, Padgett, Brown (Treas.), Gailey (V. Pres.), Martin (Pres.), Pollard (Cor. Sec.), Tomko (Rec. Sec.), Daly, Pike, Holland, Mr. Cloud (Spons.). **ROW 2:** Lilly, Griffith, Herndon, McVay,

Raymond, Draper, Boyens, Johnson, Updike, Davis, Atchison, Brown, Smith, Burns, Webb, White. **ROW 3:** Young, Saxon, Morrison, Parsons, Mott, Combs, Akers, Updike, Hunt, Meyer, Darty, Scarborough, Williamson, Riley.

Editing the Student Directory . . . supervising Homecoming activities—the parade, the pep rally, Silent Day . . . a valentine and a singing telegram . . . a computerized date . . . Leadership Week—developing leaders for tomorrow . . . understanding, dedication, concern—an Outstanding Teacher recognized . . . a responsible **Student Council.**

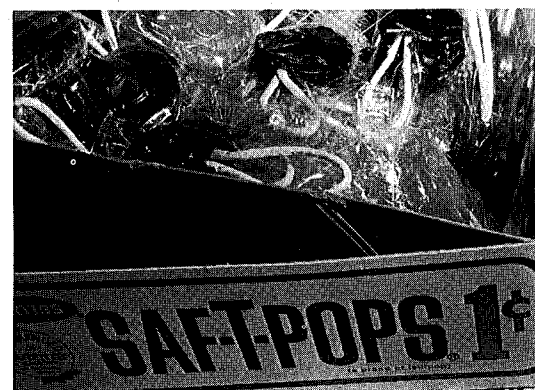

"We know nothing of tomorrow; our business is to be good, and happy TODAY."



Suspense . . .  
 Suckers and silence  
 Juniors' hopeful plans  
 Seniors' frustrated efforts  
 A parade held at night . . .  
 Color and flashing lights  
 The football game . . .  
 Shouts and screams  
 A Homecoming Court . . .  
 A lovely Queen  
 Tears . . . of happiness . . .  
 sentiment . . . fatigue  
 The Alma Mater . . .  
 special meaning for  
 graduating Seniors  
 The dance . . . first flowers . . . and last  
 Cherished memories of  
**Homecoming 1967.**



Queen Brenda Smith



Susan Geisler



Sue Steinle



Jane Parsons



Jan Webb



Susan Daly

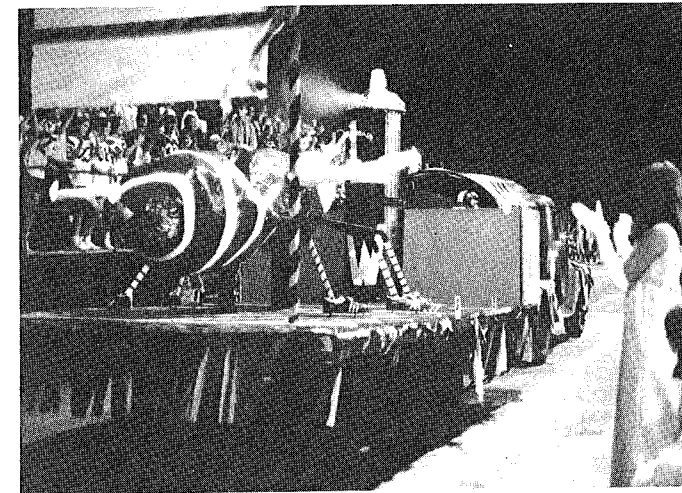

First place—Junior Class



Dana Gall, Mark Corbin



Second place—Freshman Class



Third place—Senior Class.



Football sponsors—Gail Weathersbee, Patsy Bradley and escorts.



"LIFE OF THE PARTY"

Senior Play Cast

Mary Martin  
 Scott Wade  
 Mitzi Holmes  
 Anne Burns  
 Mike Draper  
 Mick Ryan  
 Becky Perdue  
 Vicki Collier  
 Danny Preston  
 Greg Davis  
 Bernie Emmert  
 Debbie Zocholl  
 Gail Weathersbee  
 Melanie Bunner  
 John Gravel  
 Billy Albritton  
 Nancy Raymond

Understudies  
 Pam McNabb  
 Duncan Combs

Director  
 Miss Ann Wilford

Student Director  
 Dee Dee Pollard

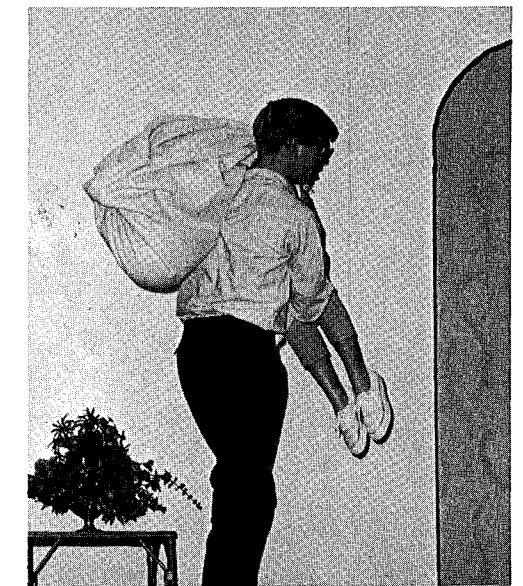
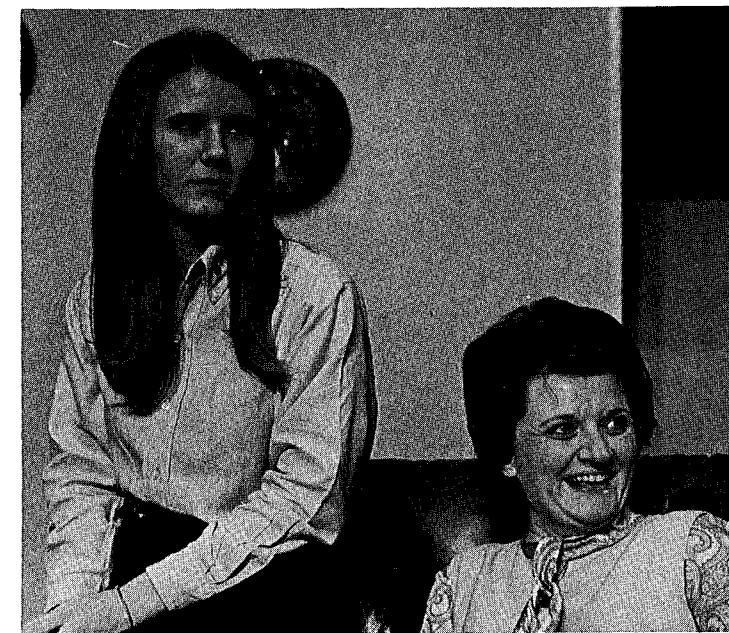
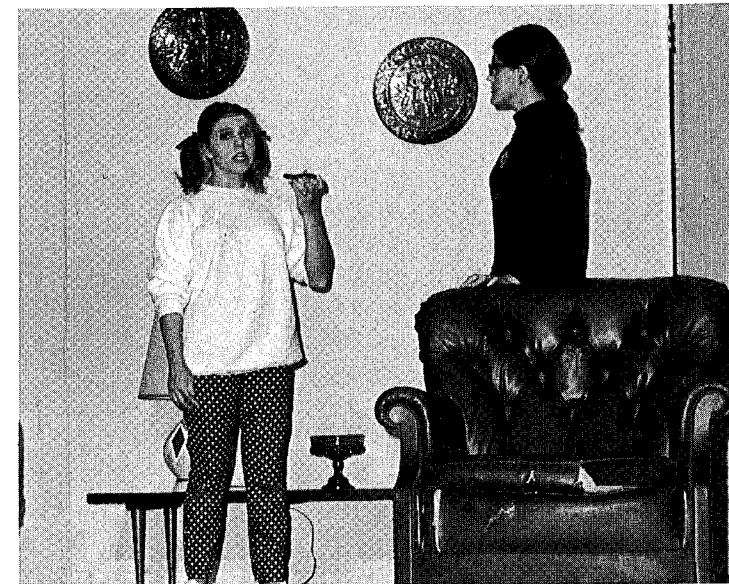

"THE RUNAWAY HEART"

Junior Play Cast

Janie Osborne  
 George Skene  
 Mary Ingle  
 Shari Matthews  
 Timmie Tomko  
 Kenny Rehfield  
 Mike Meyer  
 Steve Davis  
 Kathy Holland  
 Chuck Johnston  
 Carolyn Brown  
 Lei Oliver

Director  
 Miss Ann Wilford  
 Student Director  
 Frances Sutton



Swimming at Crooked Lake and  
eating hotdogs ...  
Babson Park Community Center ...  
Football and dancing ...  
**Freshmen and Sophomore Picnics.**

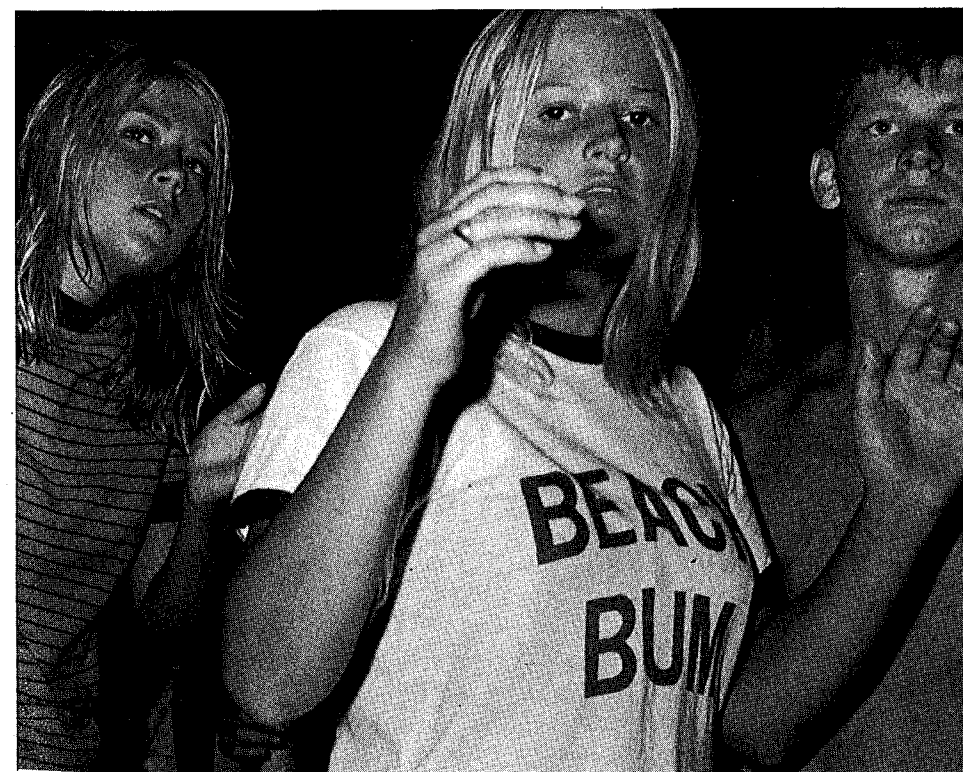
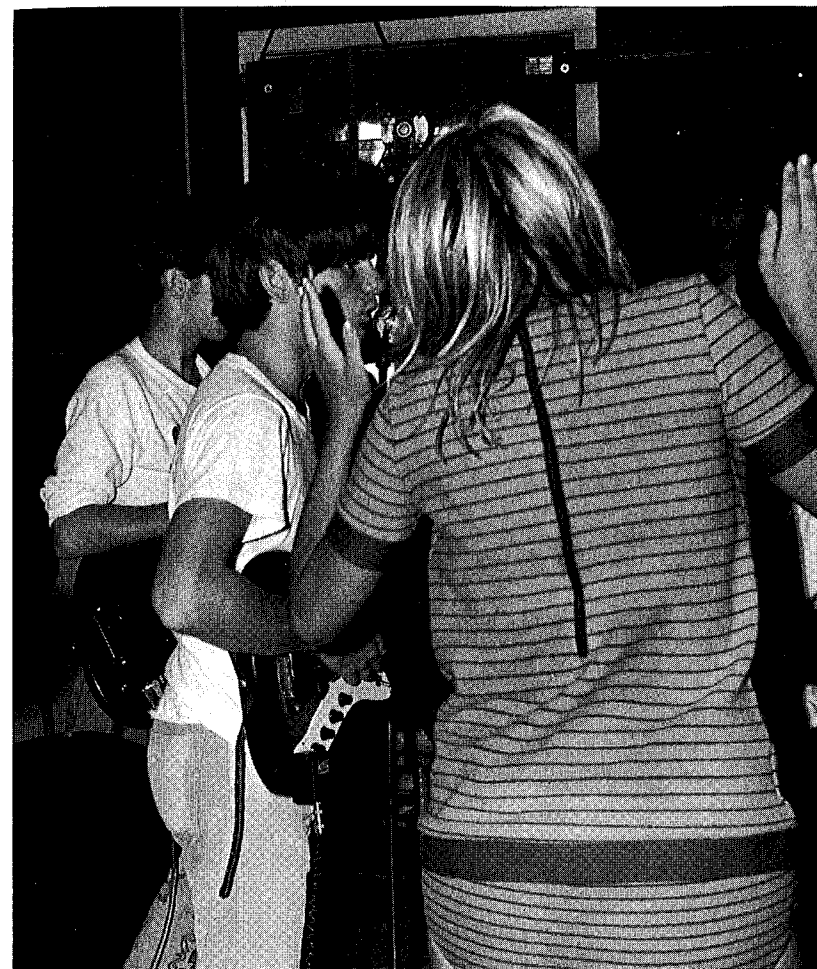
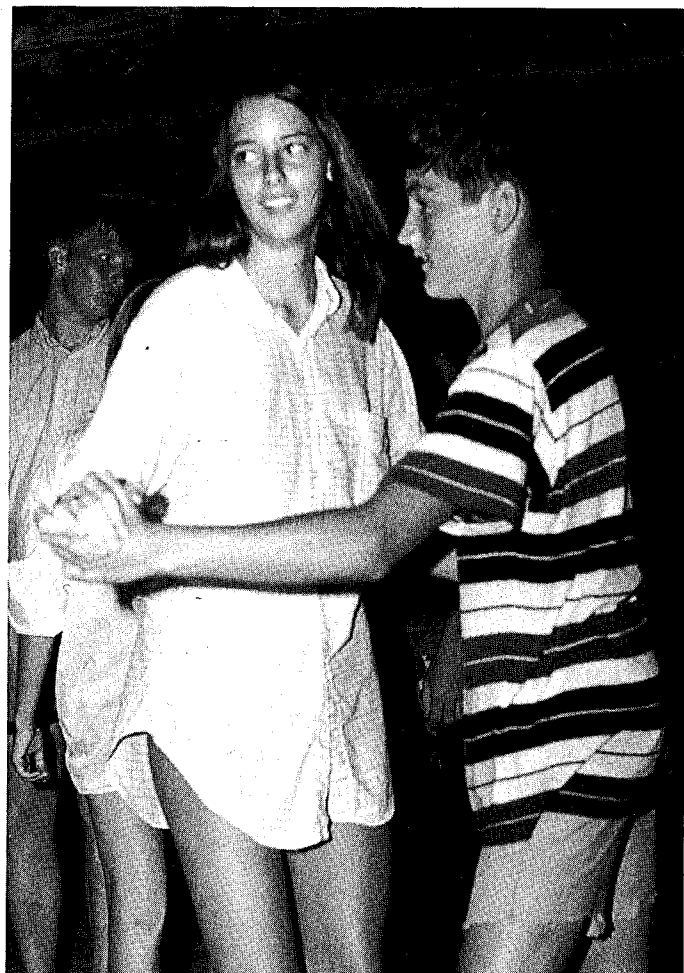
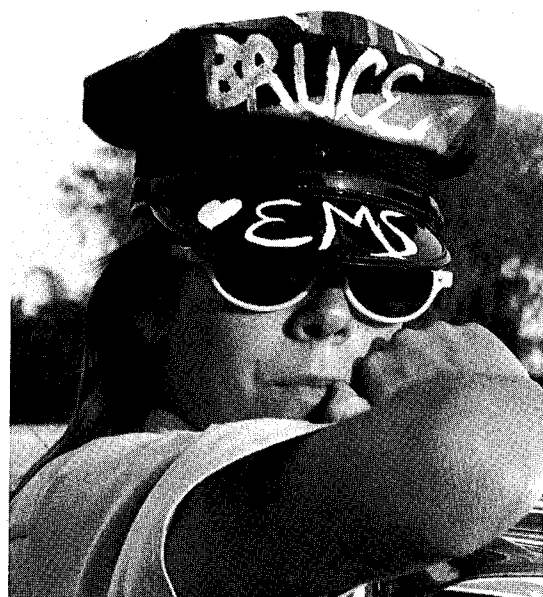



Water guns, stuffed animals, and bicycles . . .  
 picnics on the grass . . .  
 hula hoops and jump rope . . .  
 a long awaited privilege for Seniors . . .  
 exhaustion after a hard day of play . . .  
**Kid's Day.**

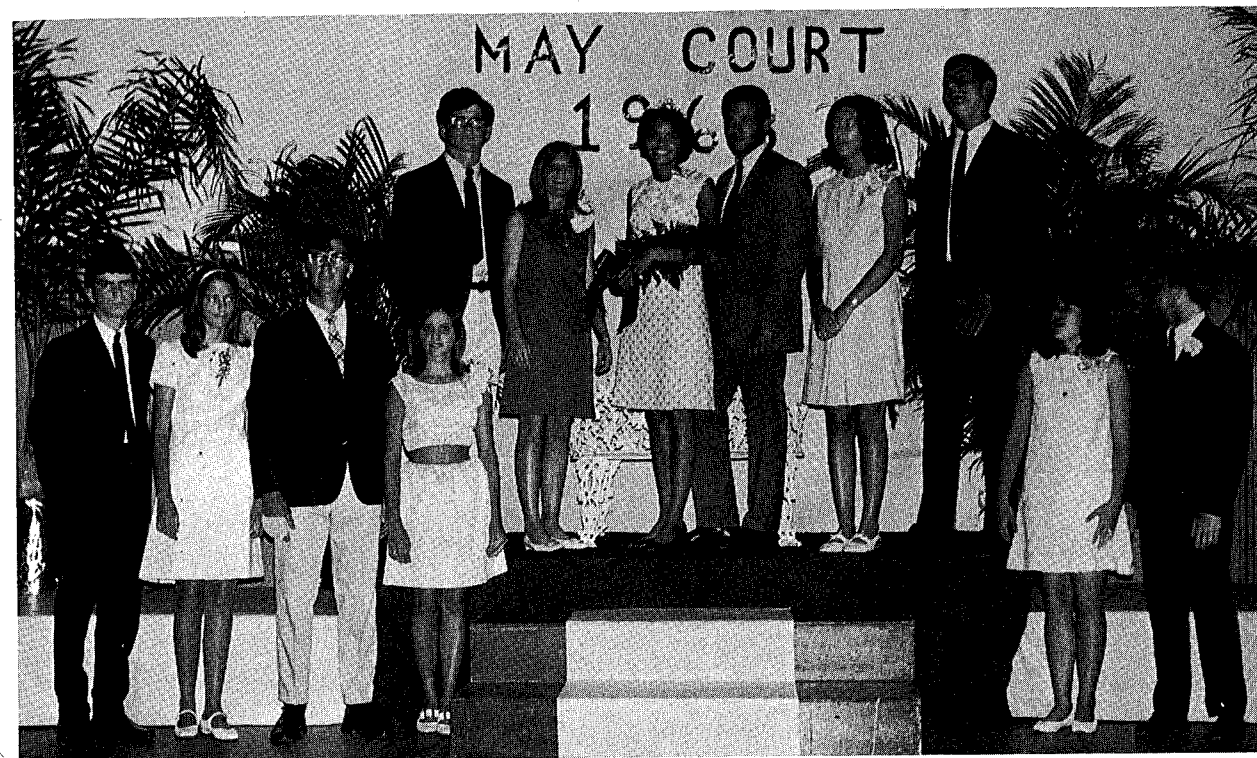
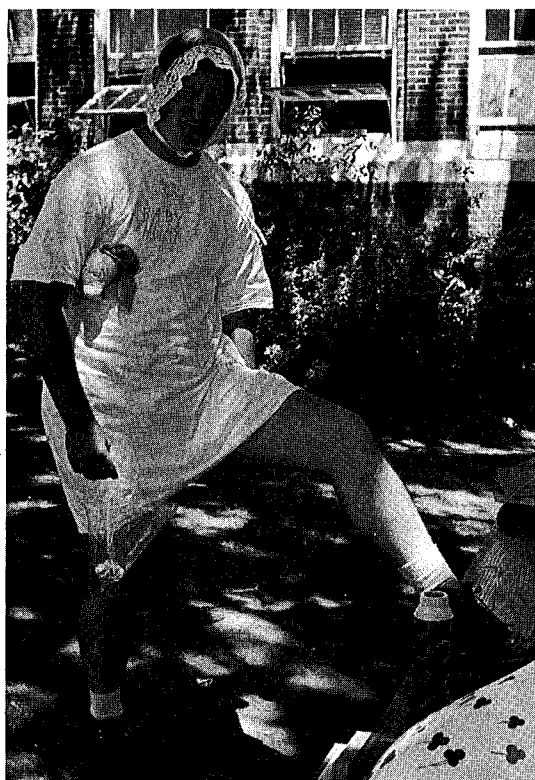
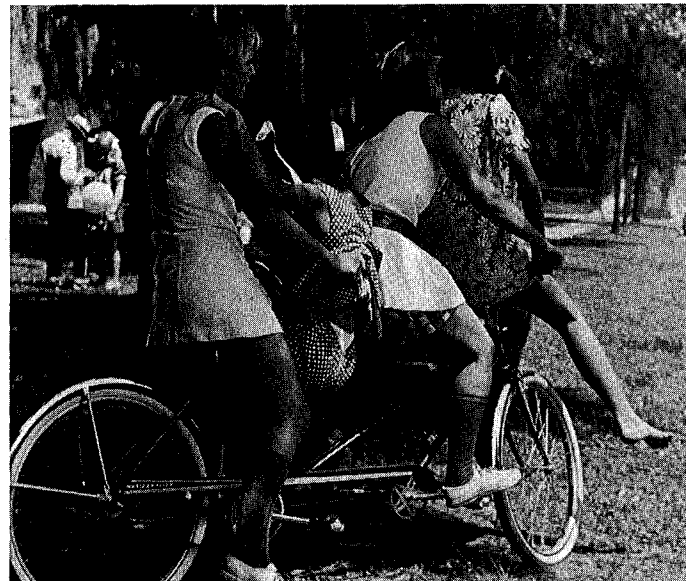

Freshman Representatives: Steve White, Connie Welsch;  
 Sophomore Representatives: Mike Lasseter, Debbie Pike;  
 Senior Candidates: Steve Morrison, Jayne Baker; May

Queen and King: Becky Perdue, Lewis Van Alstyne;  
 Senior Candidates: Sue Steinle, Ross Bryan; Junior Represent-  
 atives: Linda Lowe, Andy Draper.

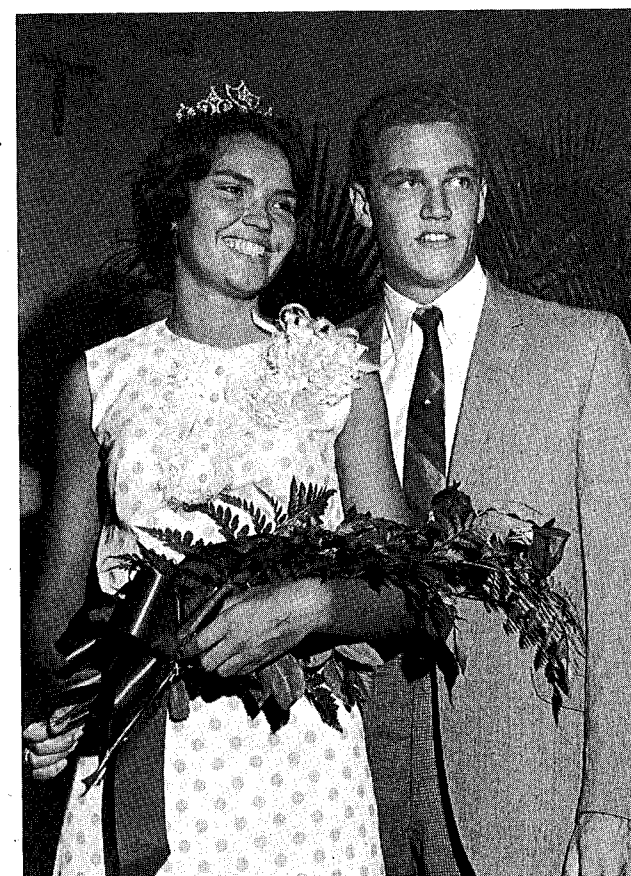

May Day Royalty . . .  
 Becky Perdue and Lewis Van Alstyne  
 . . . smiles, flowers, and springtime  
 . . . a May Dance in April . . .  
 an interclub project . . .  
 keeping alive a tradition—**May Day.**



A trip with Alice to  
Wonderland . . .  
beauty and elegance . . .  
down the tunnel . . .  
the White Rabbit, Humpty Dumpty . . .  
a grinning Cheshire Cat in a  
tree . . .  
a movie and breakfast  
in the early hours . . .  
a magic night to remem-  
ber  
**Junior-Senior Prom.**

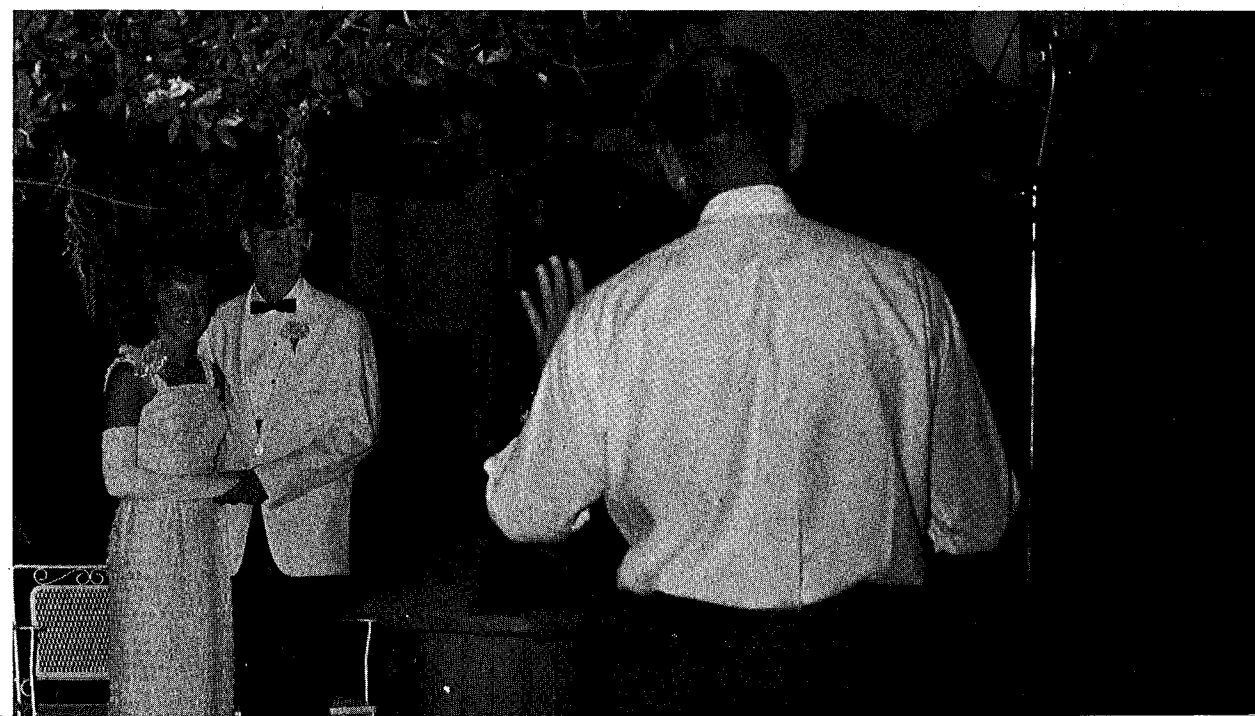
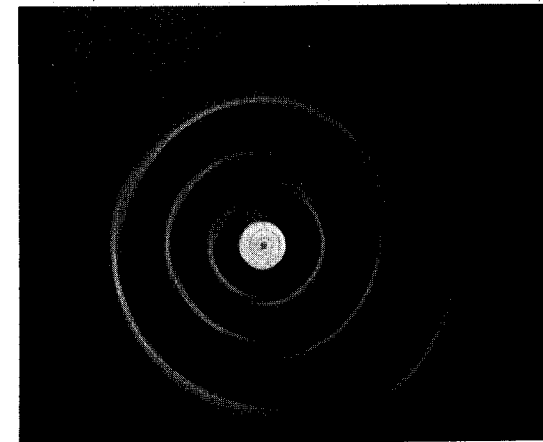
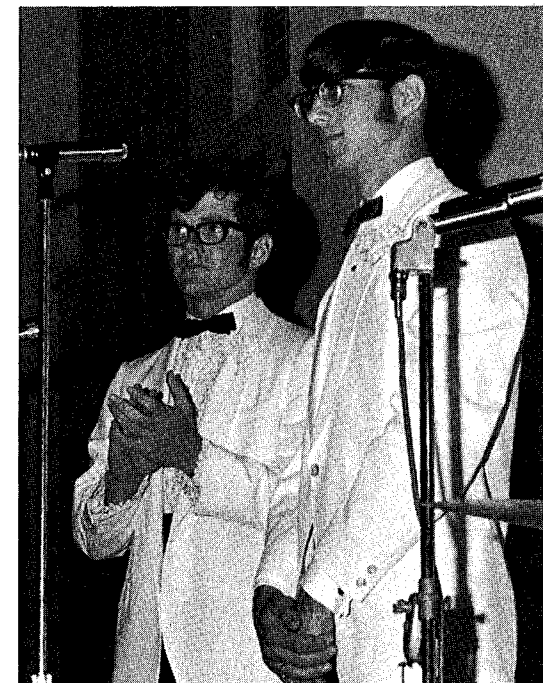
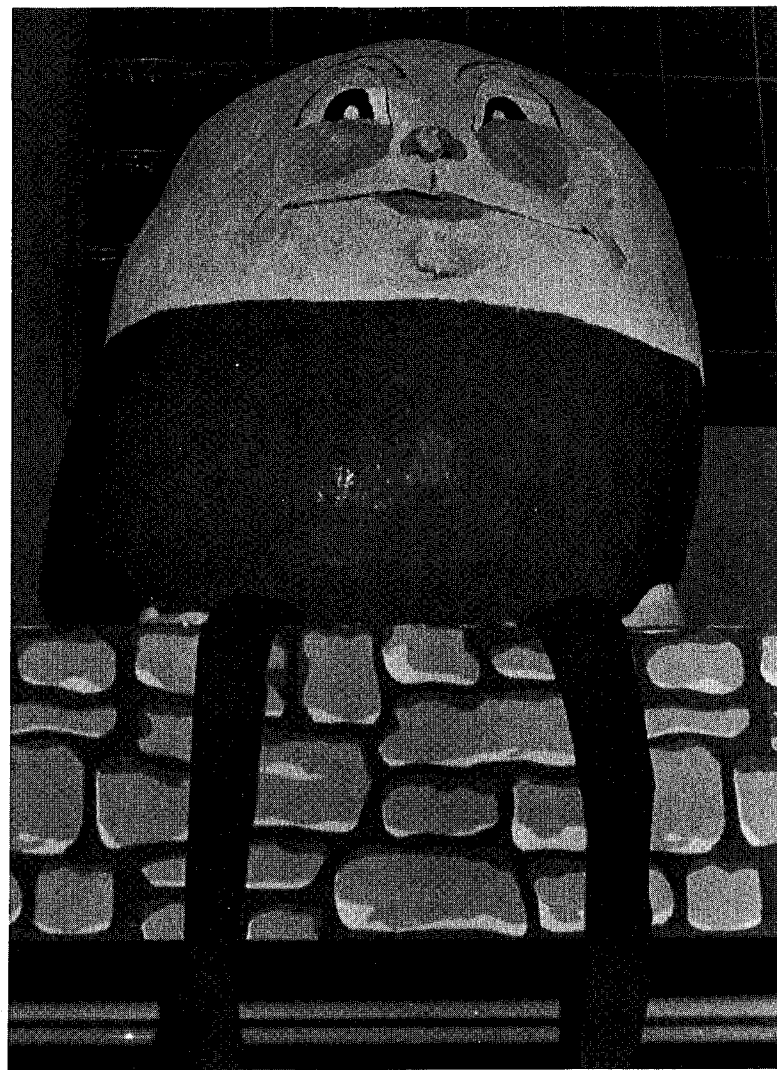



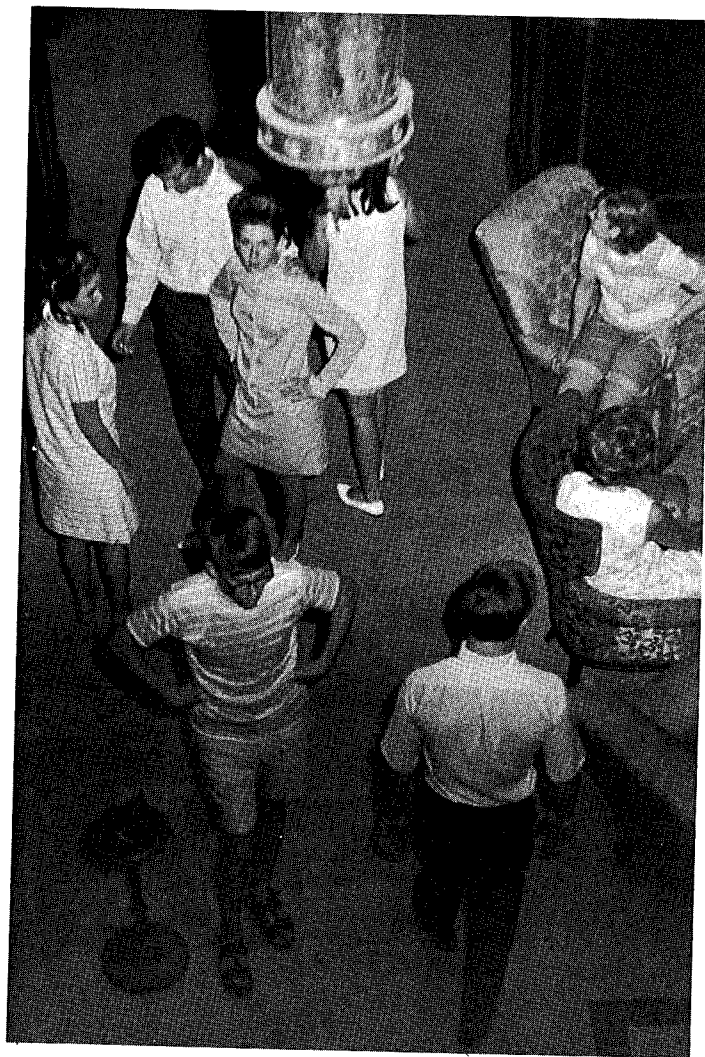
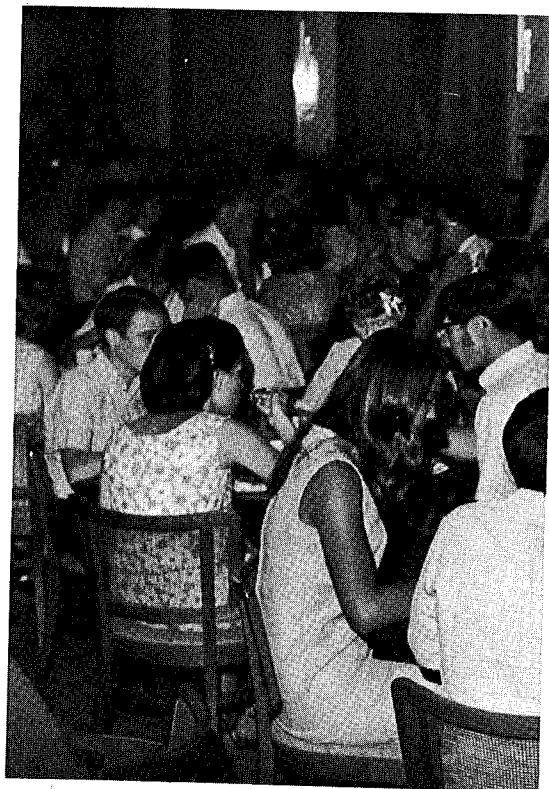

A reception line ...  
dressy clothes and best manners ...  
the John Updike's lovely home ...  
sandwiches and cakes by the  
women's circles of local churches  
... the **Senior Tea**.

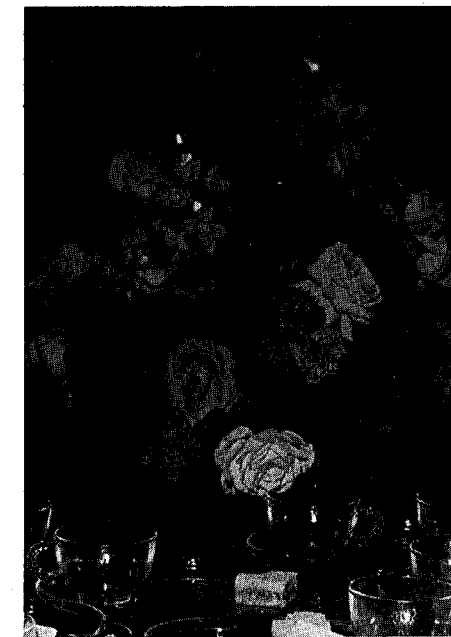



A Senior Privilege ...  
peace and beauty  
Nature's creatures ...  
stairways and bells  
music in the air ...  
**Tower Day.**

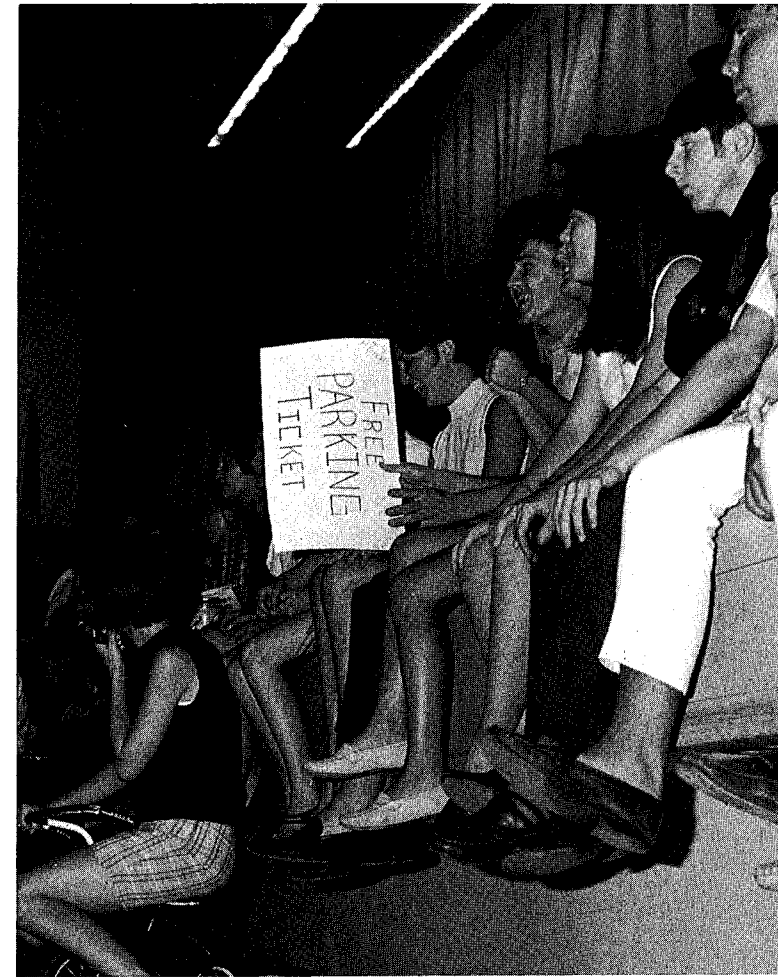
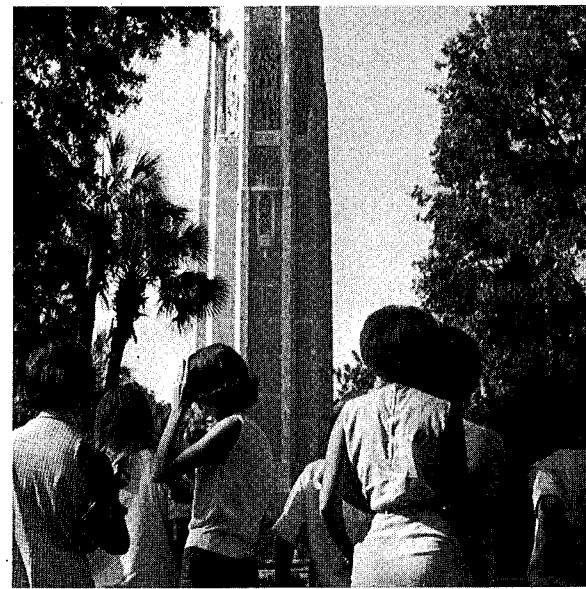
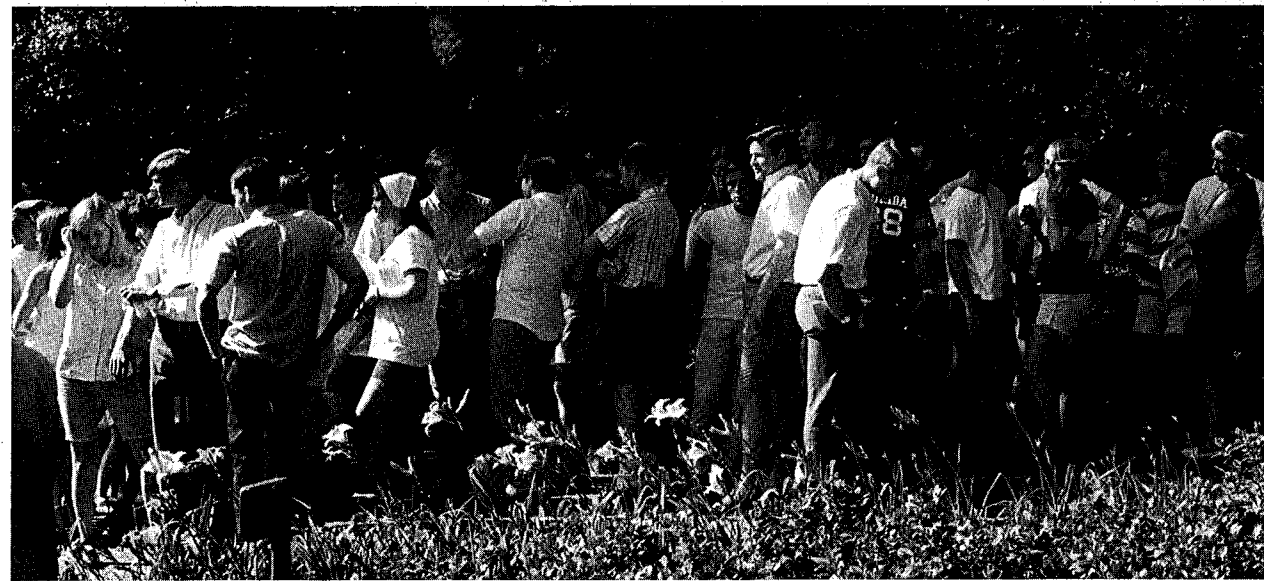
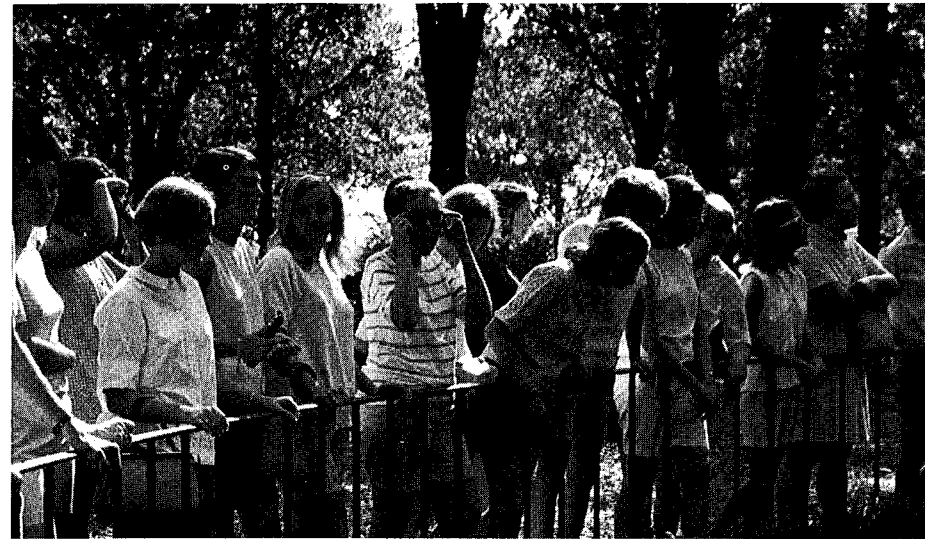

Predictions of seniors' futures ...  
Juniors and Seniors move ...  
Last wills and testaments ...  
**Moving and Will Day.**





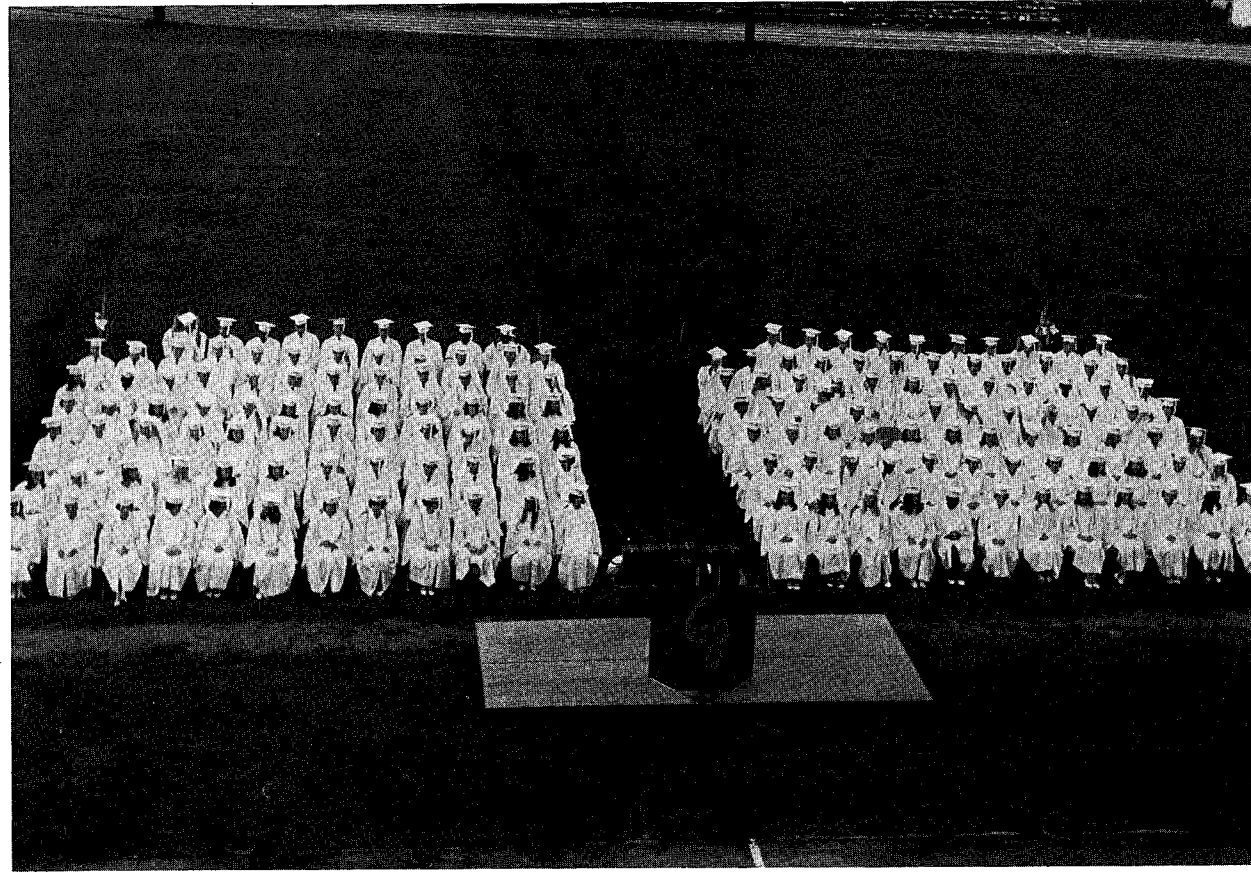

Tension-plus Hurricane Abby . . .  
excitement, joy . . .  
tears and smiles . . .  
the end of an era . . .  
the beginning of a new life . . .  
Seniors at **Graduation, 1968.**

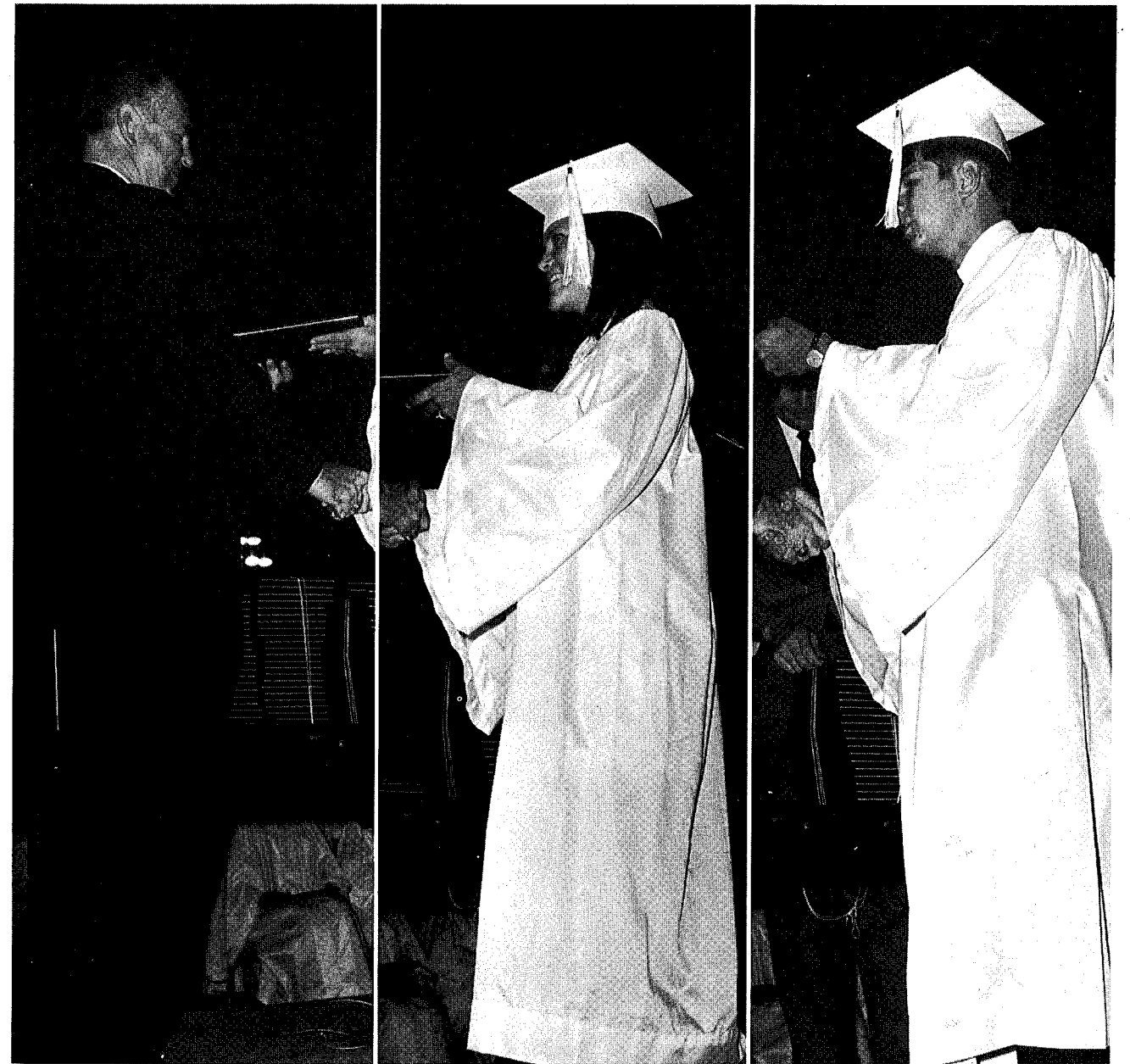
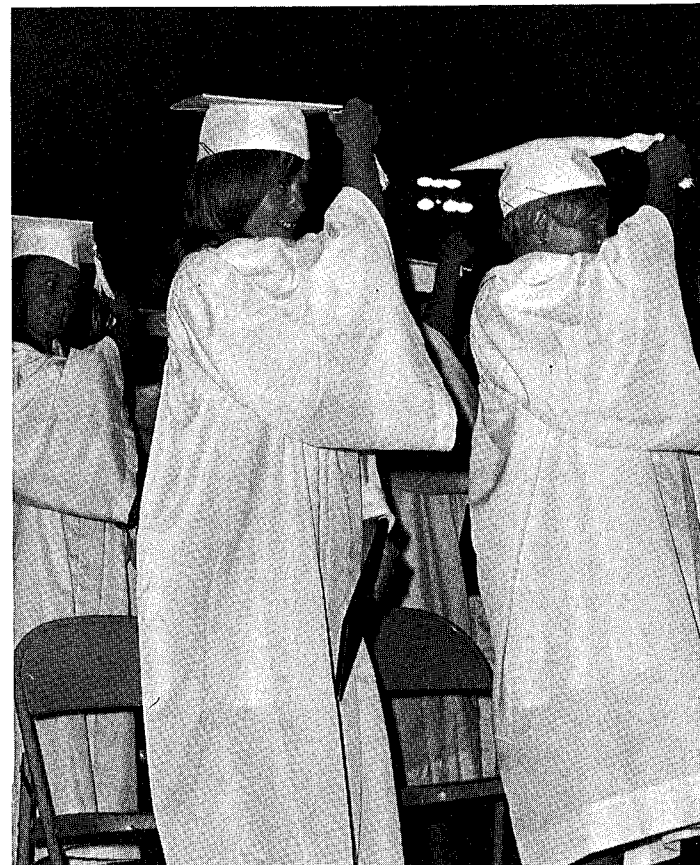



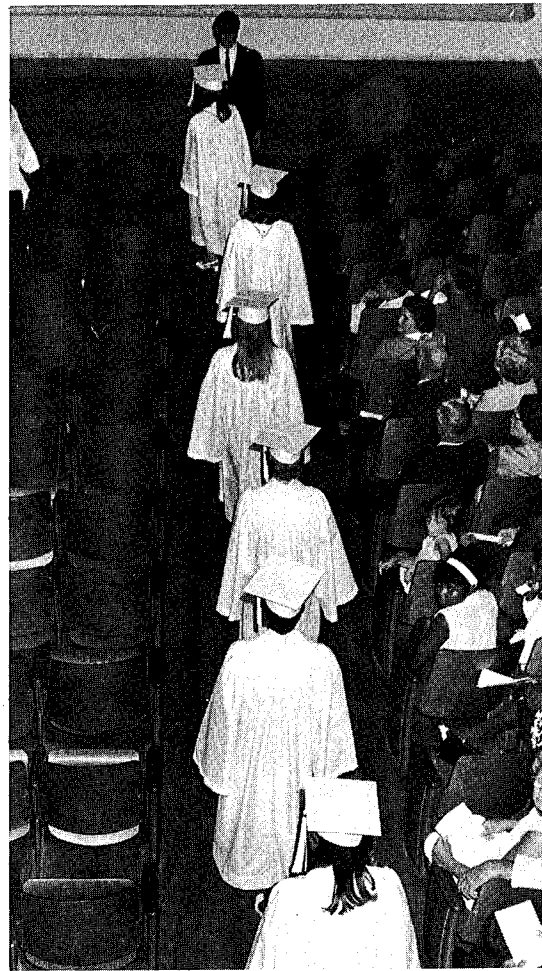
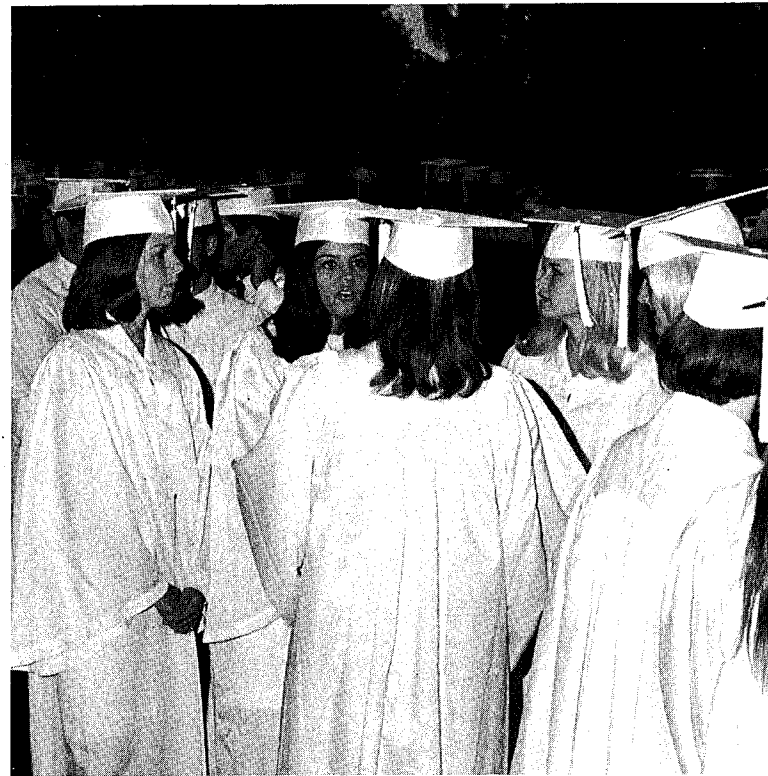

## FACULTY

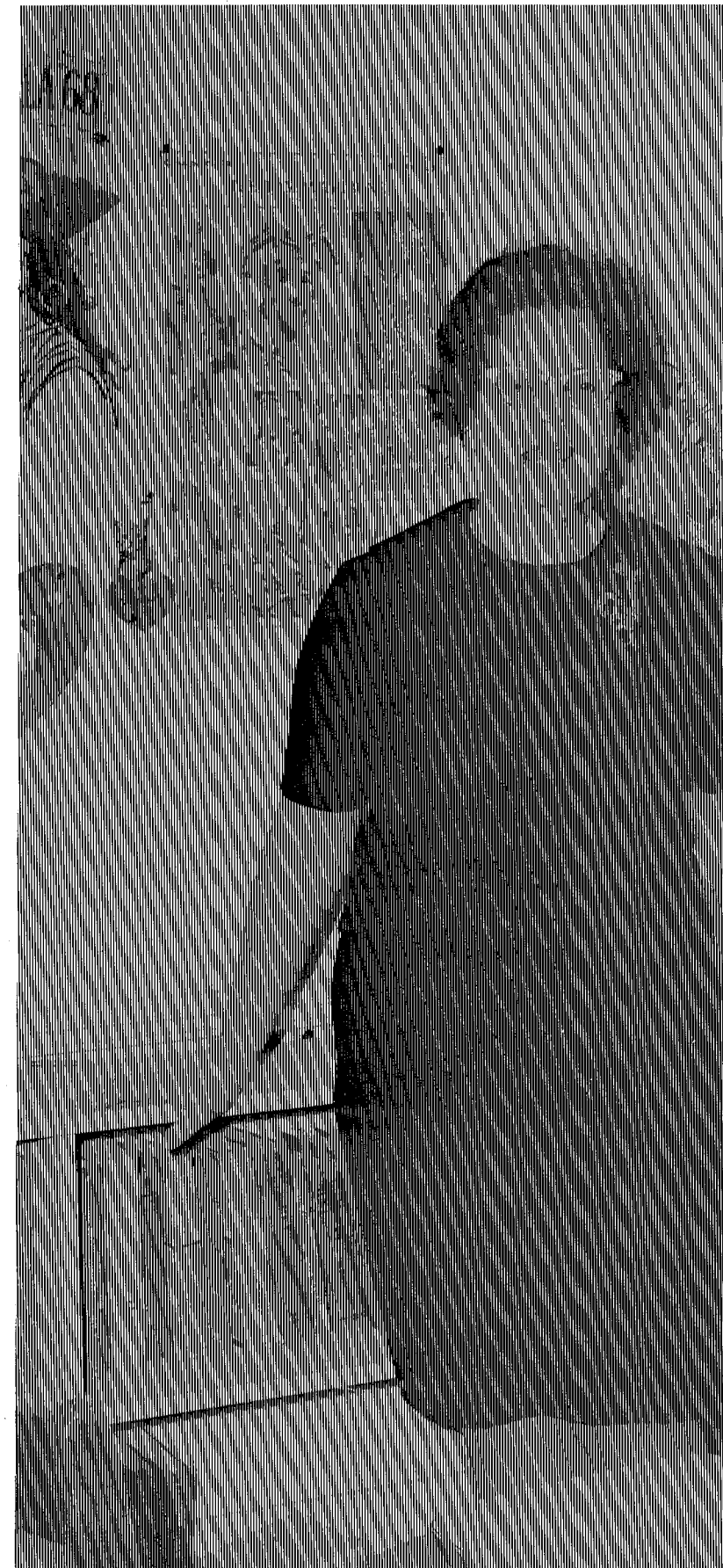

"What I do TODAY is important because I'm exchanging a day of my life for it."



SECRETARIES



Area Office, Mrs. Carloyn Stewart, Mrs. Mabel Bullard

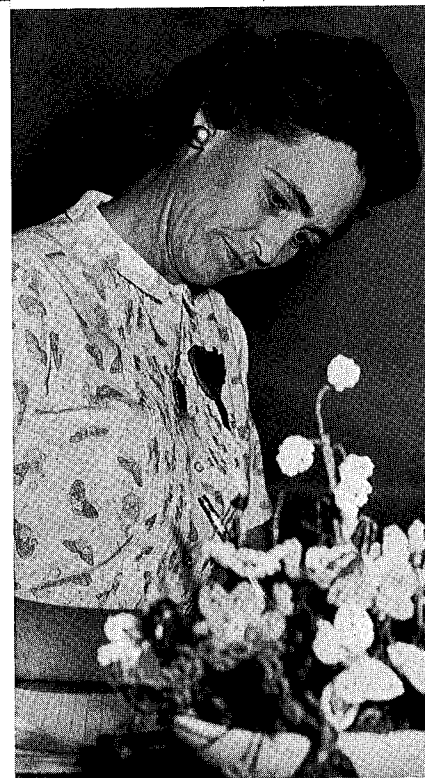

Mrs. Louise Fugate



Mrs. Jo Ann O'Steen



Mrs. Evelyn May

ADMINISTRATION



Mr. Joseph Brow, Assistant Principal



Mr. H. L. Hiers, Principal



Miss Hattie Breedin  
Administrative Assistant



Mr. Martin Williamson  
Supervising Principal



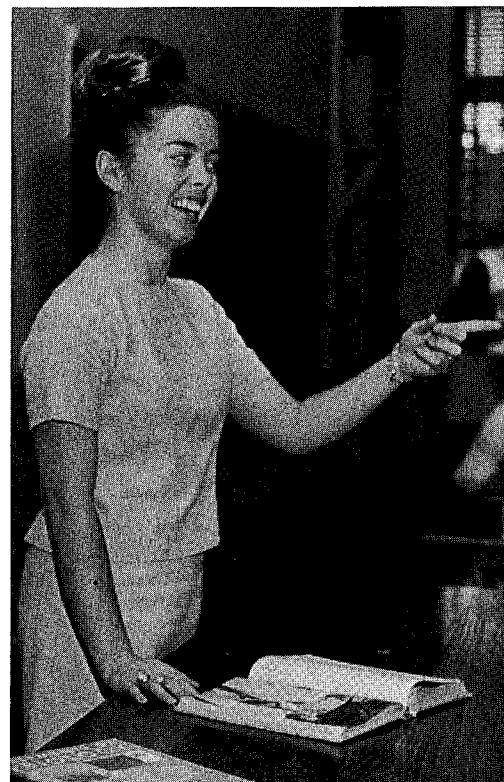

Miss Mary Dobson

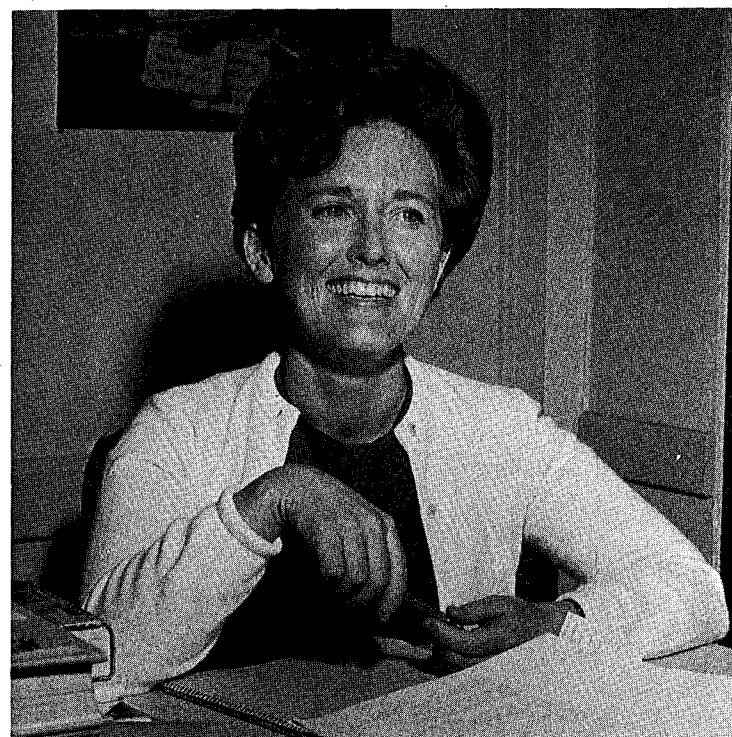

Mrs. Wanda Hoaglin

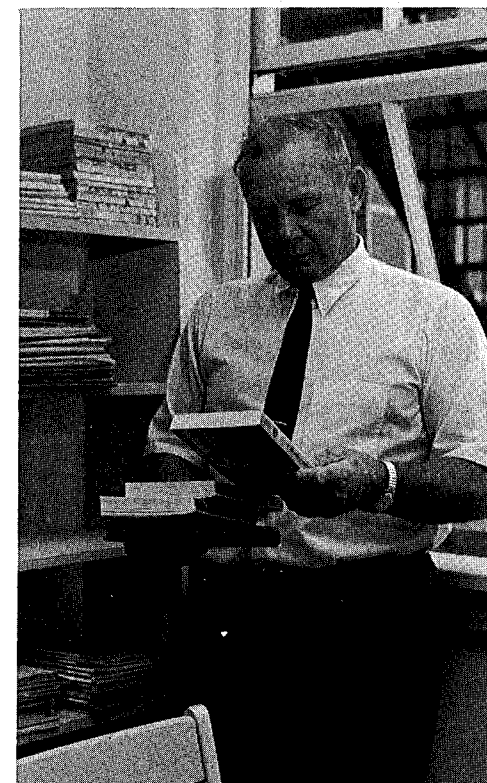

Mr. L. M. Baggett

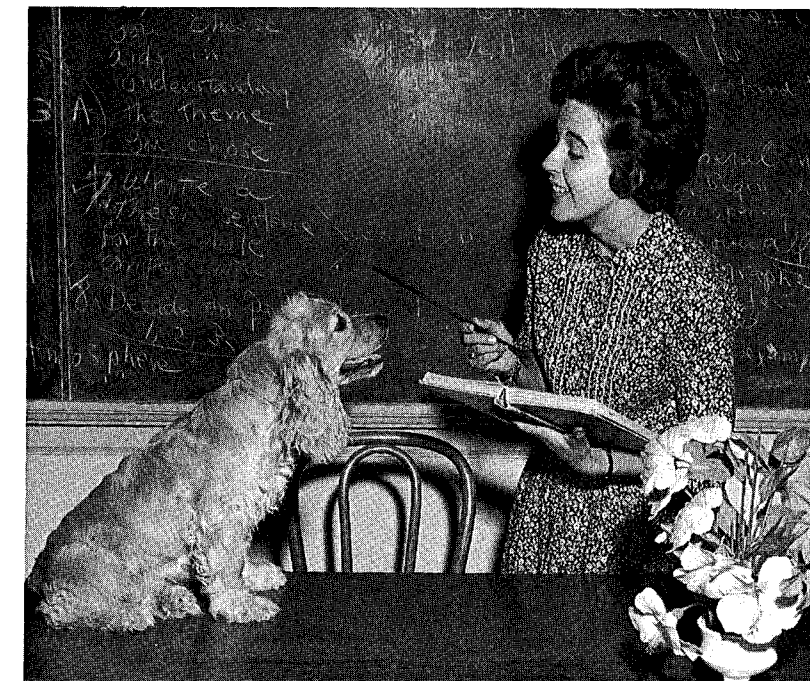

Mrs. Linda Cloud

Sentence structures . . .  
 Adjective and adverb clauses  
 . . . topic sentences, evidence,  
 clincher . . . tenses . . . study  
 of Dickens—social reform . . .  
 Caesar—"Friends, Romans,  
 Countrymen" . . . American  
 Literature and a first  
 research theme . . . "Romeo  
 and Juliet" . . . English  
 Literature—Shakespeare,  
 Chaucer, Milton . . . the trips  
 to Asolo Theater . . . the  
 growing awareness of the  
 nature and power of language  
 and appreciation of its  
 artistic use.



Miss Colleen Lowery



Mrs. Gloria Hunt



Miss Ann Wilford

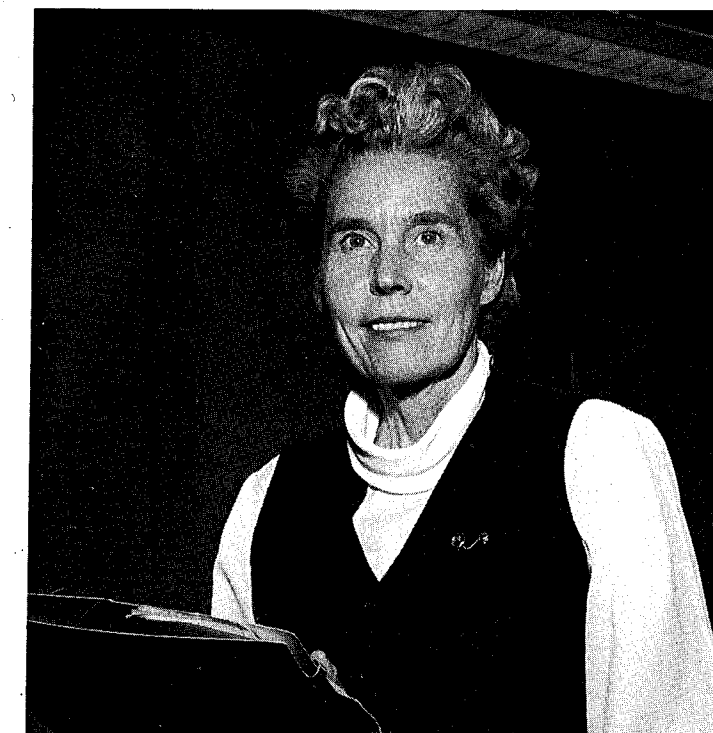

Mrs. Berta Proctor



## LANGUAGE

The art of language . . .  
 Caesar, Ulysses, Hercules . . .  
 the ablative, dative, and  
 accusative, and conjugating  
 verb tenses . . . translations  
 of stories . . . **Latin** class . . .  
 Conversaciones-Buenos días  
 ¿Como está Ud? . . . the many tapes,  
 the family, el teléfono,  
 description . . . Toledo, Madrid,  
 Seville . . . **Spanish** class . . .  
 the study of customs, people,  
 and language.



Mrs. Frances Petering



Mrs. Catherine Cotter



## MATHEMATICS

Numbers . . . adding, subtracting, multiplying  
 and dividing . . . unknowns— $x, y, z$  . . . equations,  
 word problems, factoring quantities . . .  
 congruent, converse, and equal . . . graphs  
 . . . binomials, trinomials . . . sine and  
 cosine . . . probabilities . . . functions . . .  
 the reasoning power used to compute answers  
 which make the subject **Math**.



Mr. Ray E. Council



Miss Betty Daniels

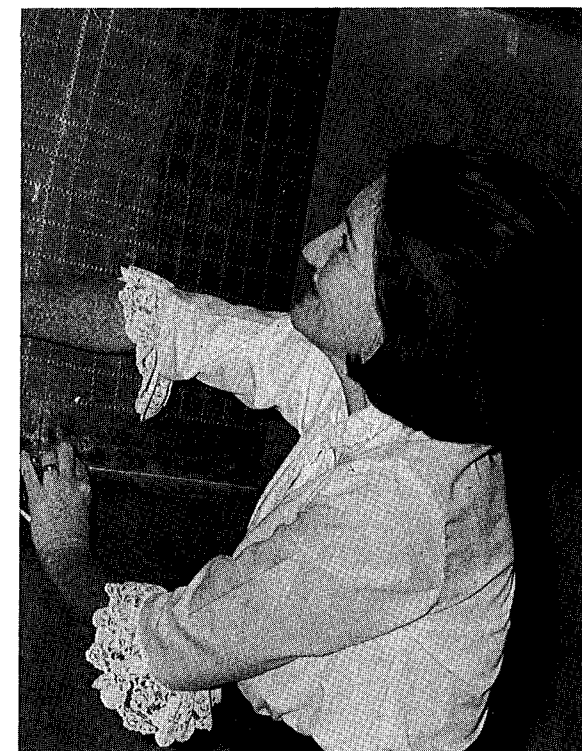

Mrs. Nancy Skinner

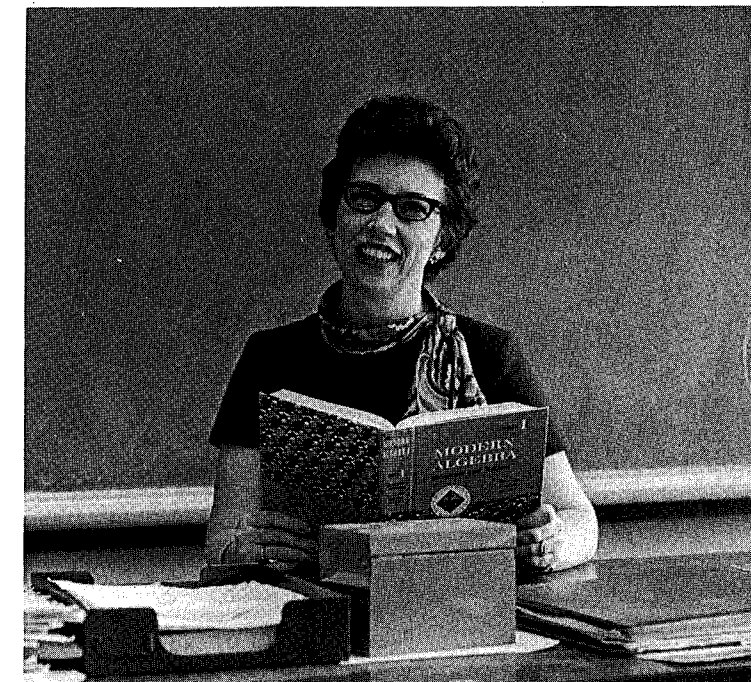

Miss Nancy Waters



## SOCIAL STUDIES

Our Country . . . the structure of our state, local and federal government . . . the world around us . . . its problems, its marvels, its history . . . land formations . . . natural resources, income, and economy . . . America . . . the beginning, the growth and expansion, the leaders, the ideals, the problems, the goals . . . **Social Studies** . . . a tool for understanding today's world by examining the past, being involved in the present and facing the future.



Mrs. Lillian Smears

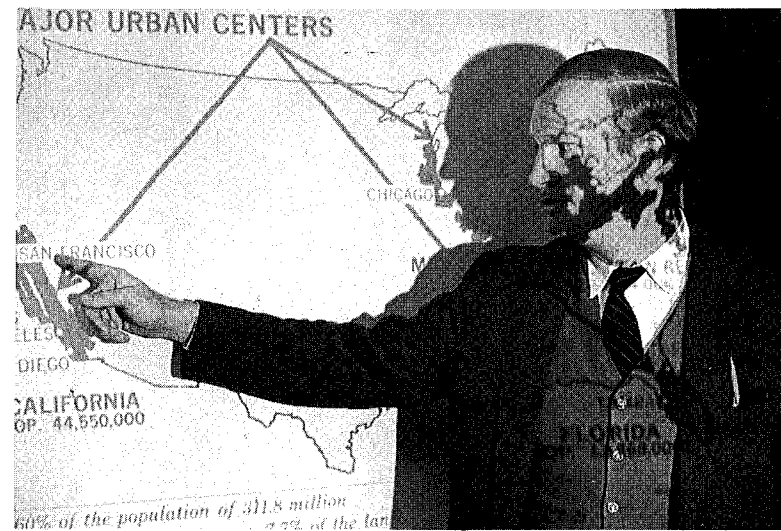

Mr. Robert Cloud

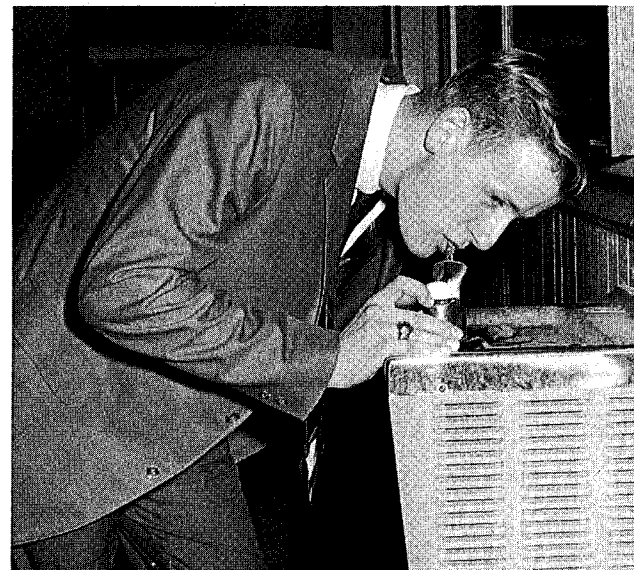

Mr. Richard Haynes

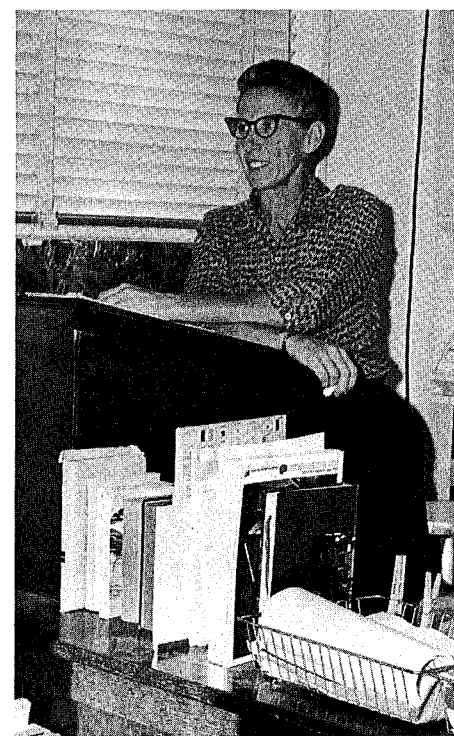

Miss Babe Warren

## SCIENCE

Slides, microscopes, cells . . . the scientific method . . . the earth, rocks, and soil . . . mitosis . . . amoeba, protozoans, genes . . . chemical equations— $2\text{HgO} \rightarrow 2\text{Hg} + \text{O}_2$  . . . volume, temperature, pressure . . . S. T. P. . . . Lasers, density, television technology . . . prisms . . . levers, torques, pulleys . . . **Science** . . . the trial and error procedures in the search for knowledge and understanding of the natural world.

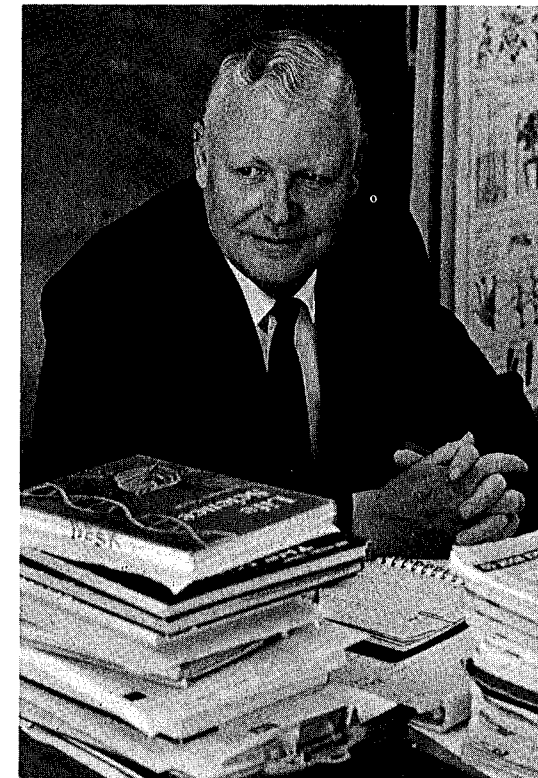

Dr. Carlton Byers



Mr. Max Linton



Mr. Robert Howell

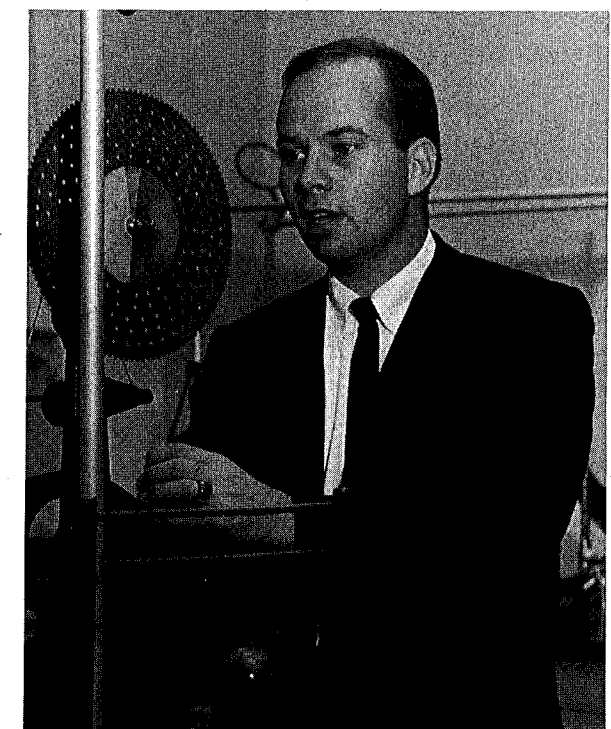

Mr. Robert Root



## SERVICES FOR STUDENTS

Giving aid to others . . . the **Library** . . . varied materials . . . the pleasure of reading . . . the source of independent advancement . . . **Guidance** . . . individual help . . . Senior placement tests . . . achievement tests . . . College Night . . . preparation for the future.



Mr. Paul Thompson



Miss Ola Belle Tillman

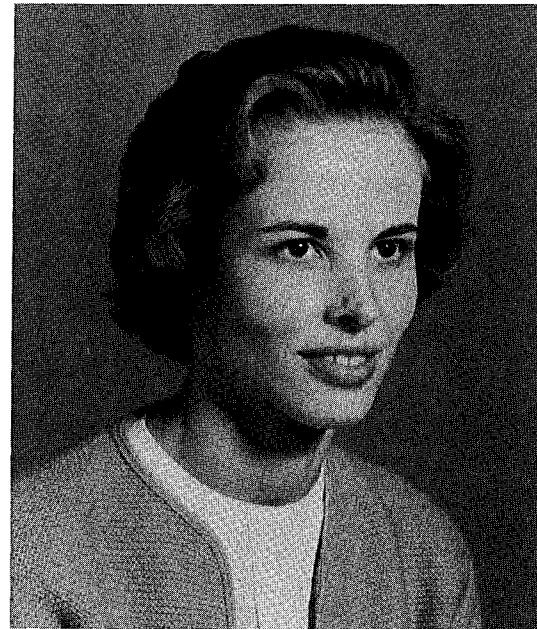

Mrs. Evelyn Pierce



Mrs. Audrey Kipe

## EDUCATION THROUGH EXPERIENCE

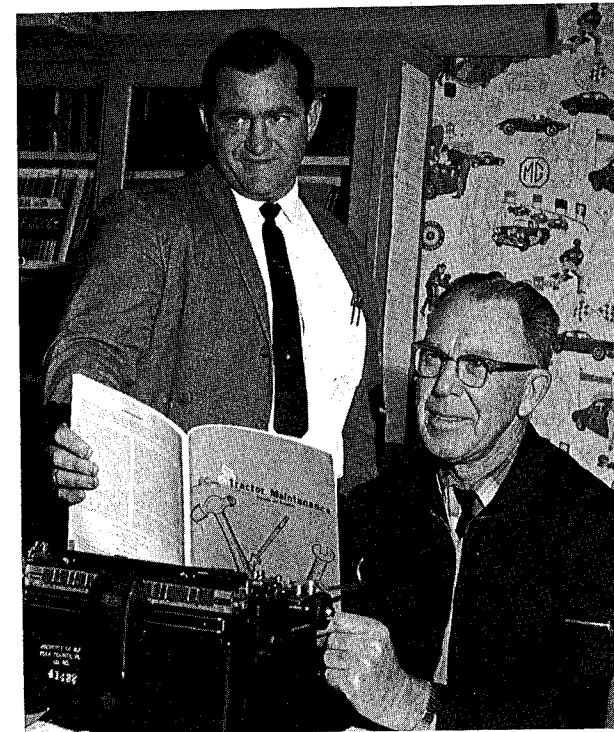

Mr. James Thornhill, Mr. James C. Lane

**DCT** . . . employment, pay checks, learning the skills and attitudes of—office worker, salesclerk, grocery clerk, nurse's aid, lab technician, printer, waitress, rancher, keypunch operator . . .

**Agriculture** . . . soil type, planting, irrigating, harvesting . . . animal care . . .

**Mechanical drawing** . . . angles, shapes, saws, sketches . . .

Learning skills by performing them.



Mr. Charles Delmar

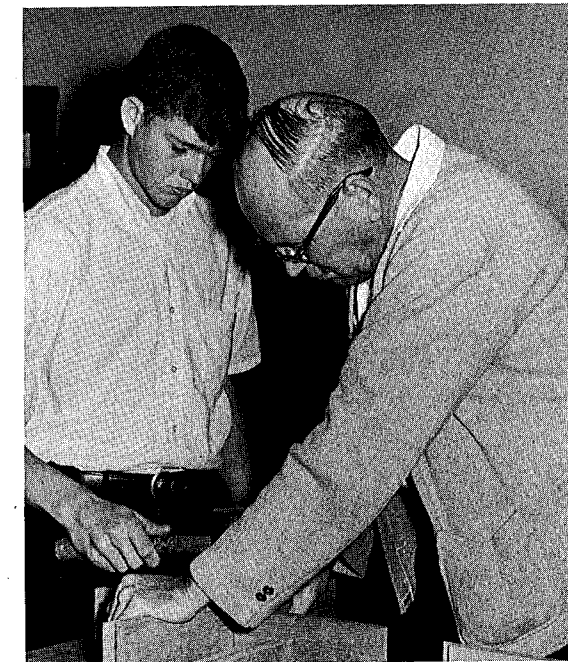

Mr. Malcolm Stover



**Band** is . . . marching in halftime . . . the fun of the Homecoming Parade . . . memorizing and rehearsing . . . Marching contest in Kathleen . . . Inspection . . . Mr. Parsons' last minute shoe polish . . . District And State contests . . . the pursuit of excellence  
**PRIDE**

**Chorus** is . . . Christmas Concert . . . singing at hospital dedication . . . All State Chorus Clinic . . . night practice . . . Polk County Music Festival

## MUSIC



Mr. Darrell Parsons, Mr. Tom Bishop



Mrs. Miriam Horne



## PREPARATION IN PRACTICAL SKILLS

Invoices, memos, letters . . . typing . . . dictation, brief forms, transcriptions . . . shorthand . . . procedures used by the government . . . bookkeeping . . . the **Business** classes . . . sewing—aprons and dresses . . . home projects . . . cooking . . . family life . . . **Home Economics** . . . the learning of practical procedures to develop coordination of mind with machine.

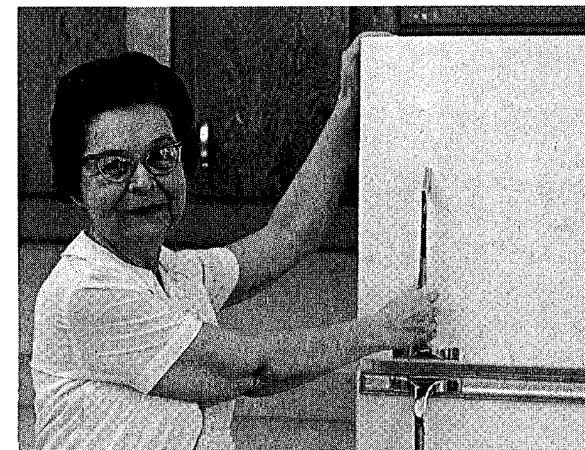

Miss June Dixon

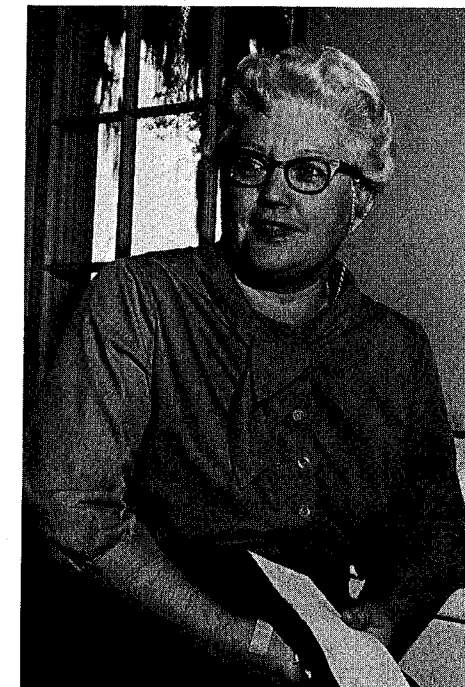

Mrs. Marjorie McDougal

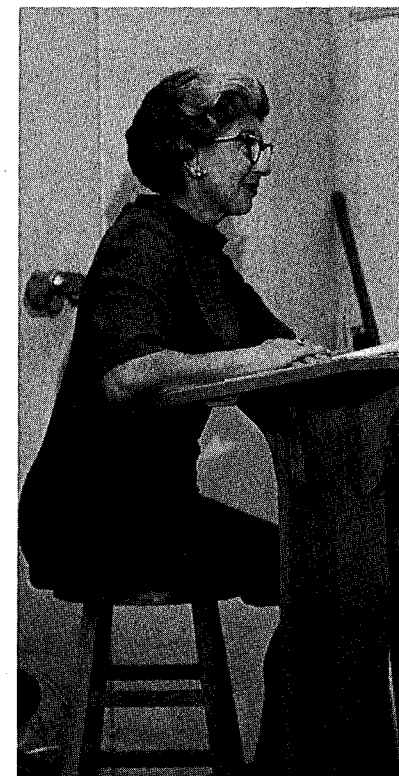

Mrs. Elspeth Smith

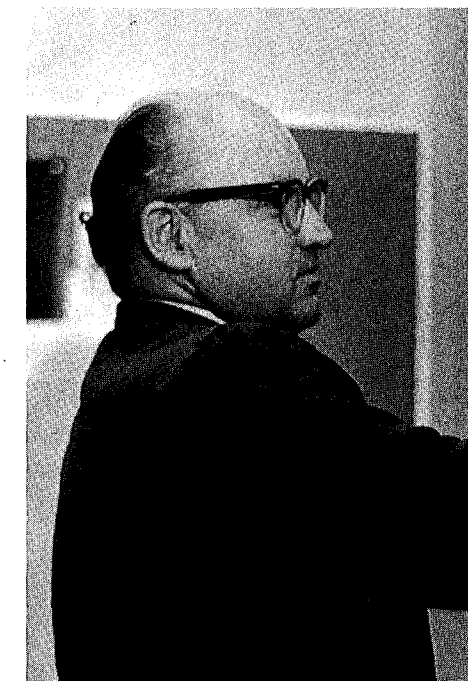

Mr. Earl Sehi

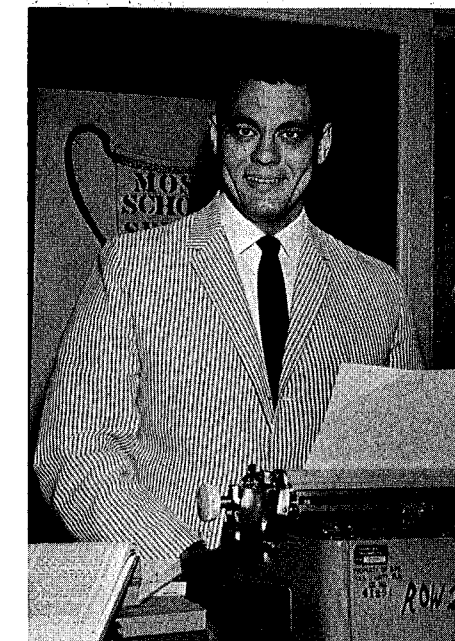

Mr. Gary Chastine



Parallel parking, 3 point turn,  
turning corners . . . defensive  
driving . . . skill of driving a car  
. . . **Drivers Education** . . . the ability  
to manipulate and maneuver your  
body in coordination with your mind  
. . . sportsmanship . . . **Physical Education.**



Mr. Donald Mann

## EDUCATION IN ABILITIES AND ATTITUDES

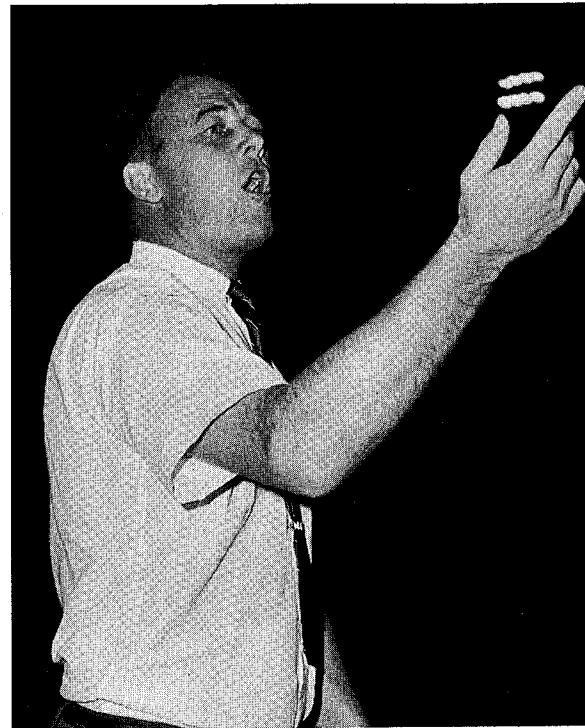

Mr. Wesley Abrams

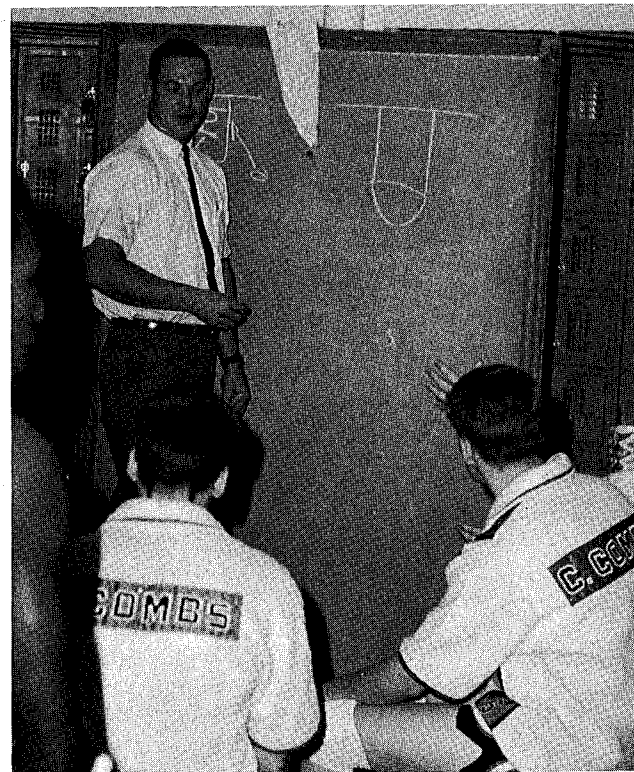

Mr. Dale Fair



Mrs. Clarice Allen

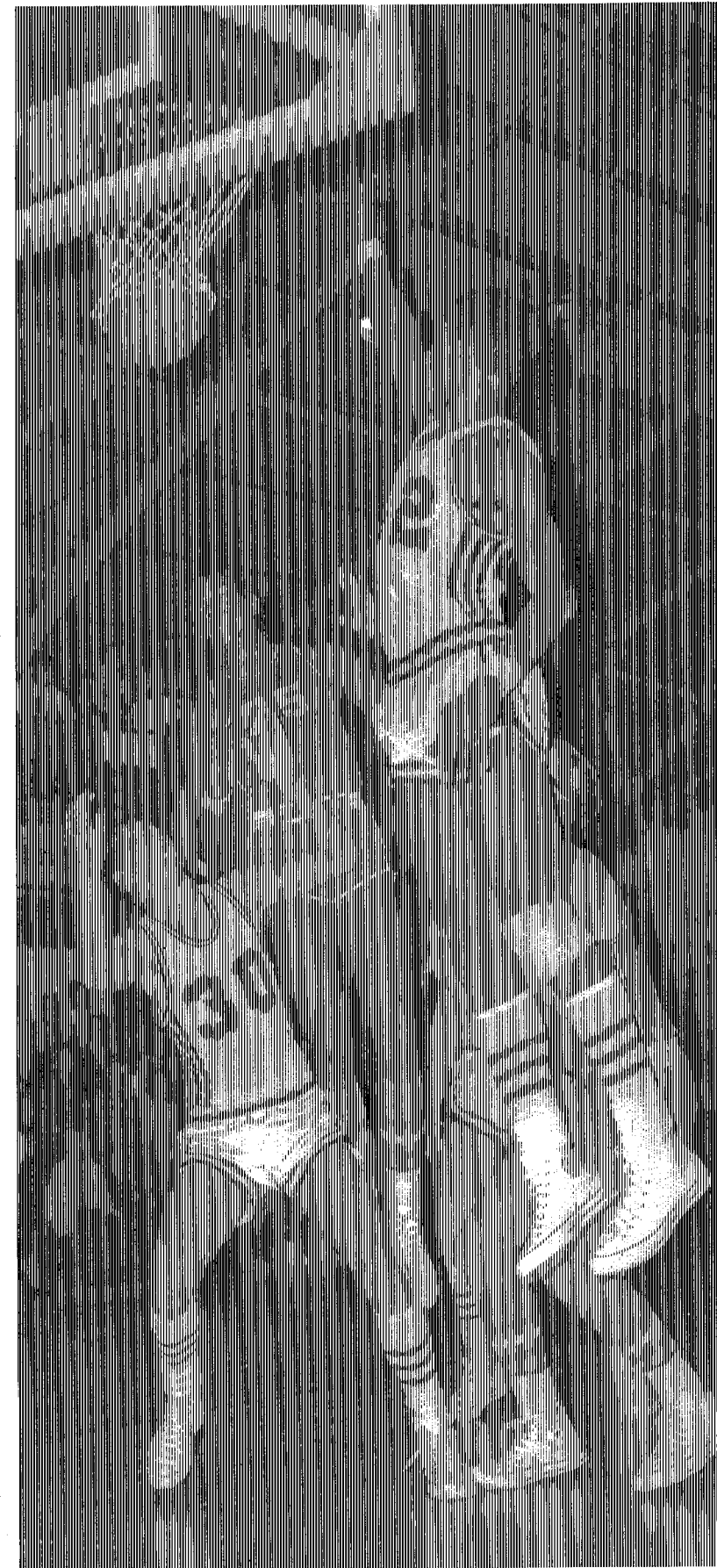

"Fortune may have yet  
a better success in  
reserve for you and  
they who lose TODAY  
will win tomorrow."



# FOOTBALL



**ROW 1:** Jennings, Cofer, Padgett, Nelms, Gailey, Harbuck, Bryan, Seaton, Morrison, Gerard, Emery. **ROW 2:** Manry, Dixon, D. Lawson, Ramsey, Young, Gautney, Draper, Kah-

ler, Smith, Meyer. **ROW 3:** Murphy, Davenport, Béceton, Estes, Bell, Byrd, Lassiter, Wilson, R. Lawson, Williams.

Victory ... defeat ...  
 a plague of injuries ...  
 The Abramettes keep things going ...  
 a forgotten uniform at Plant City ...  
 Auburndale, a hard, close game ...  
 an incident at Kathleen ...  
 a great win ... a big loss ...  
 Homecoming ...  
 a smashed queen court ...  
 a smashed game ...  
 spirits are high ...  
**Highlander Football.**

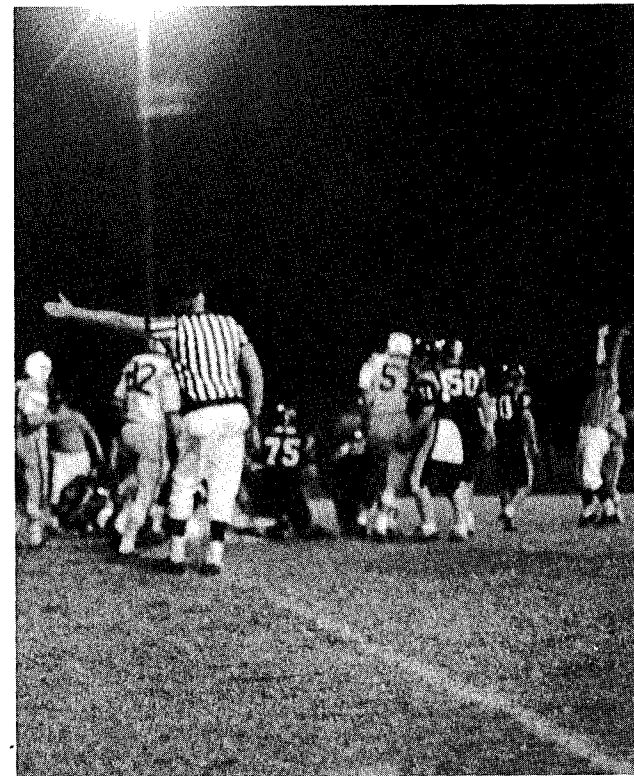

Lake Wales	7	Avon Park	6
Lake Wales	6	Sebring	13
Lake Wales	12	Mulberry	0
Lake Wales	18	Wauchula	33
Lake Wales	13	Plant City	19
Lake Wales	27	Dade City	0
Lake Wales	6	Bartow	9
Lake Wales	26	Kathleen	13
Lake Wales	0	Auburndale	7
Lake Wales	0	Haines City	13

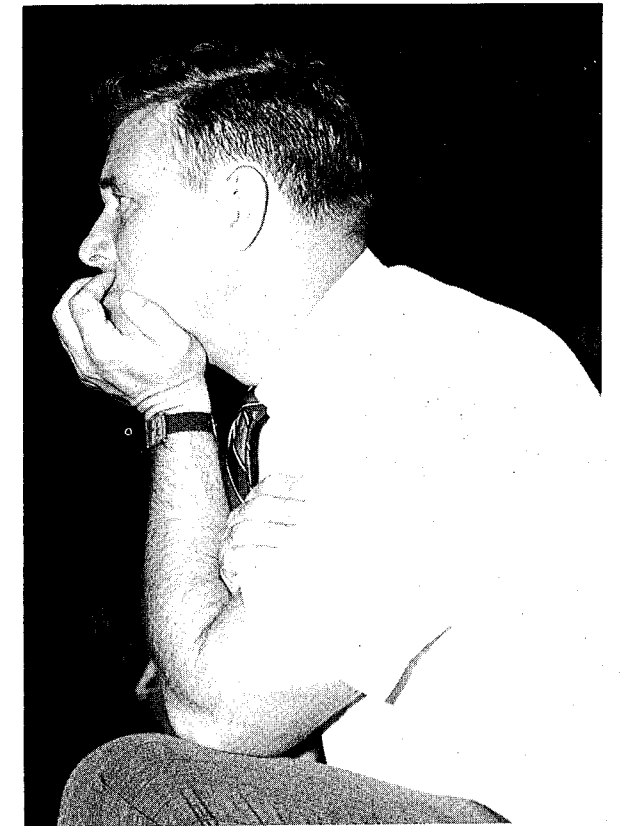

Head Coach Wes Abrams

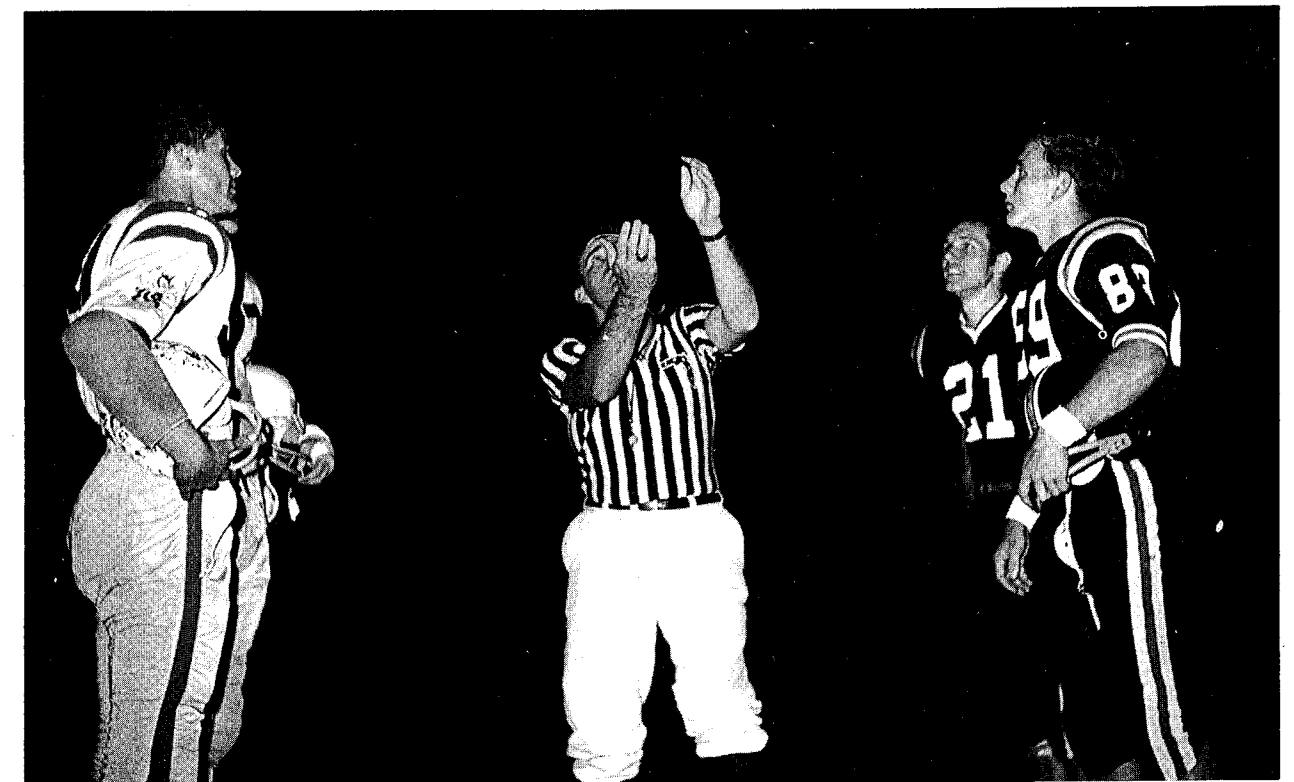





Gene Padgett

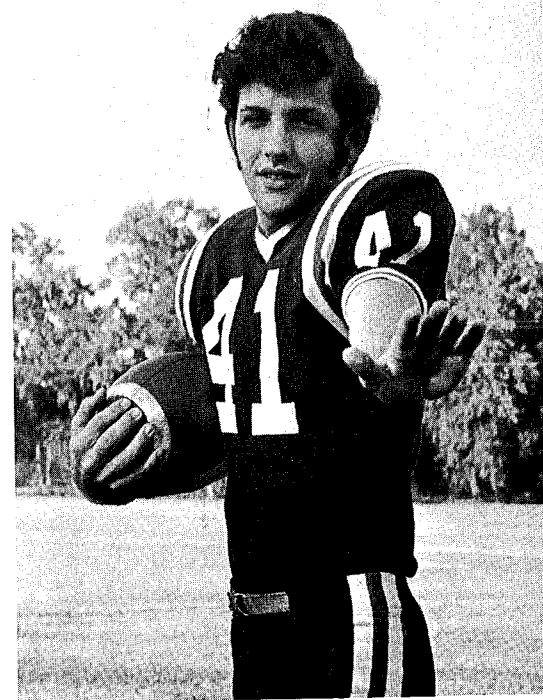

David Seaton



Joe Emery

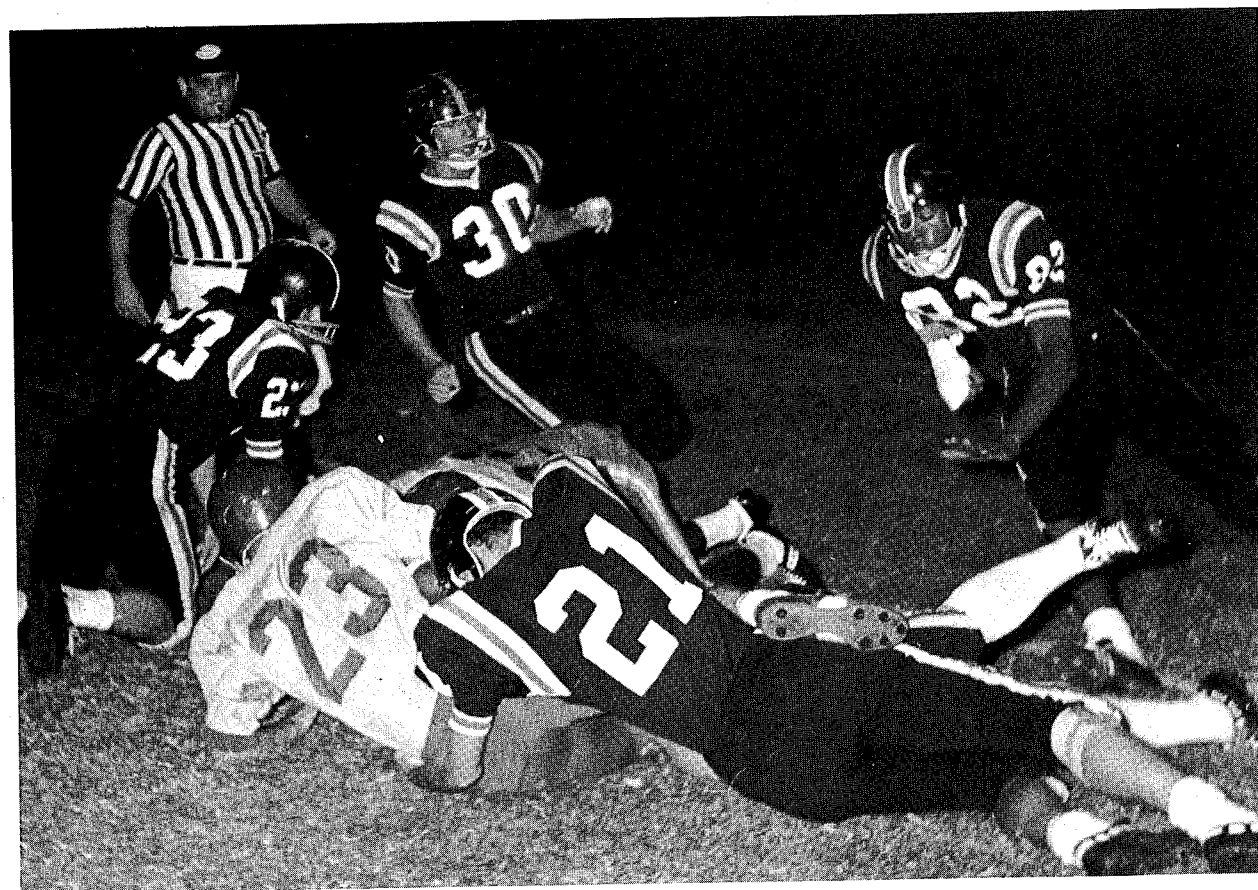
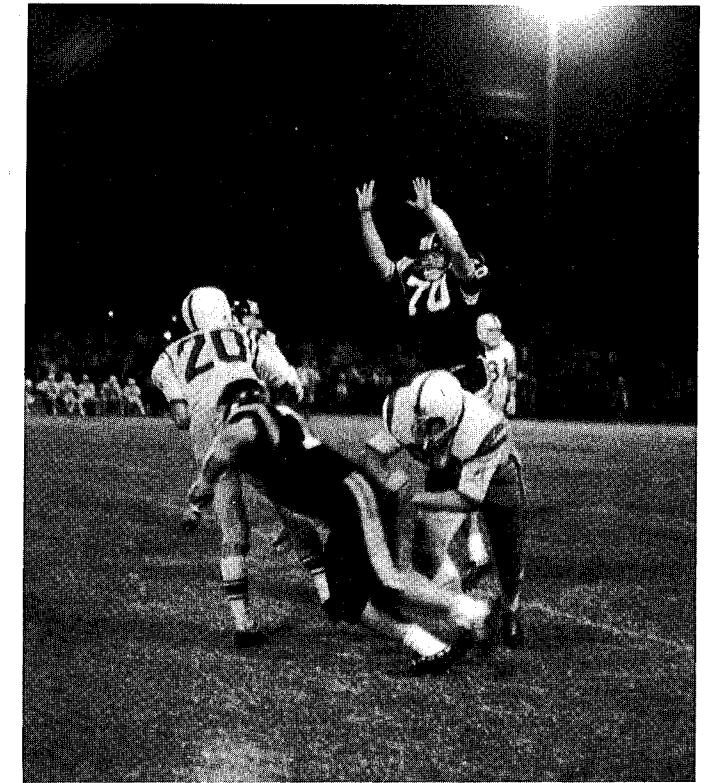

Assistant coaches Mr. Baggett and Mr. Alwood

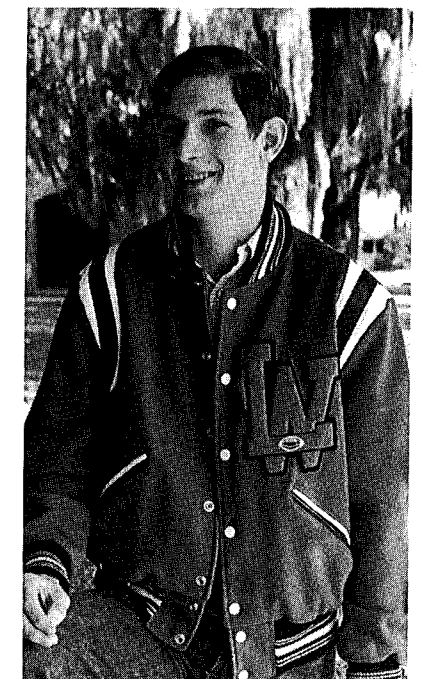

Richard Dale





Larry Harbuck



Ken Cofer

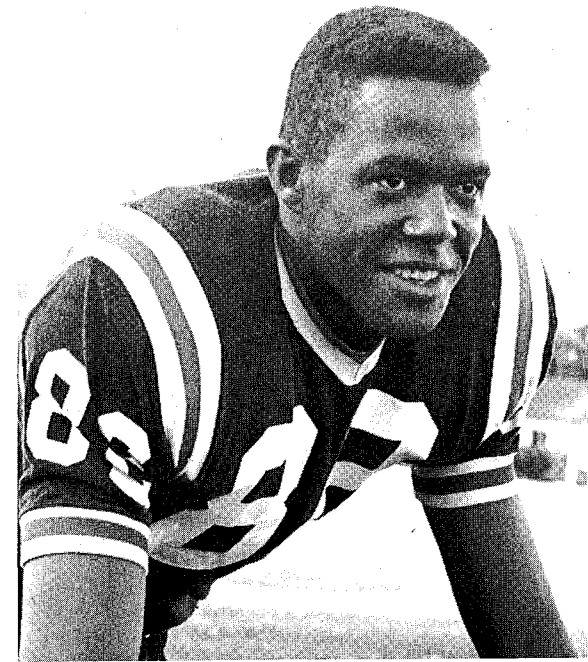

James Jennings

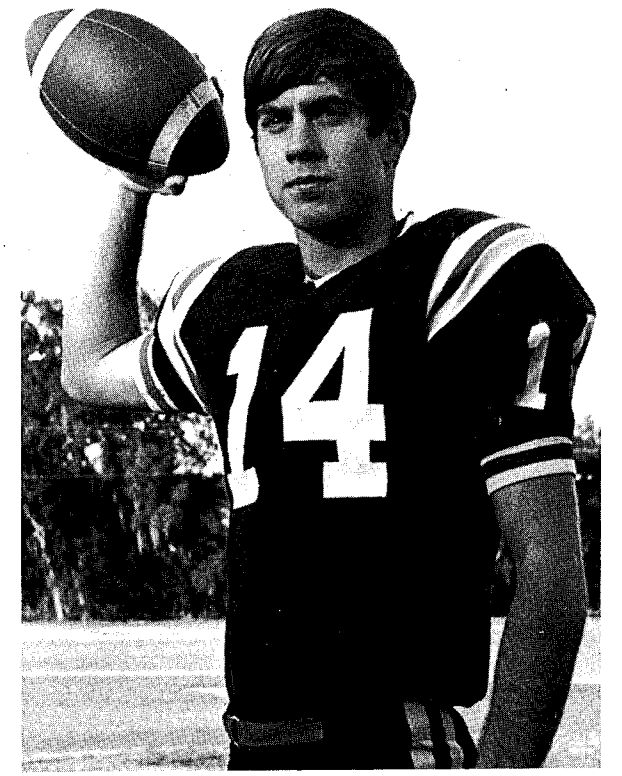

Ross Bryan



Randy Gailey

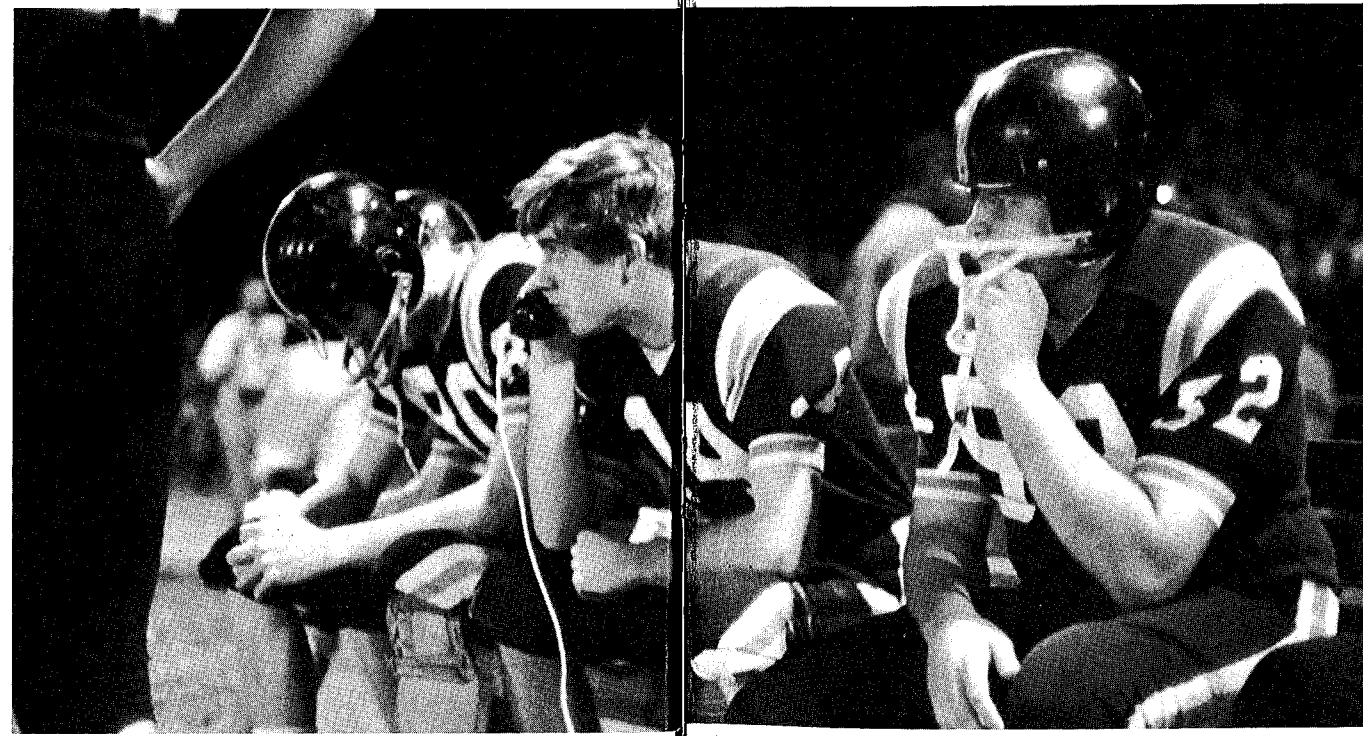

Steve Morrison



## B-SQUAD



**ROW 1:** Ellis, Pickles, Baldwin, Yahrling. **ROW 2:** Bice, Harrison, Hightower, Smith, Settle. **ROW 3:** Floyd, Rowland, Donaldson, Jackson, Addison. **ROW 4:** Floyd, Griffith, Coach Bradley, Miller, Birch, Wilcox.

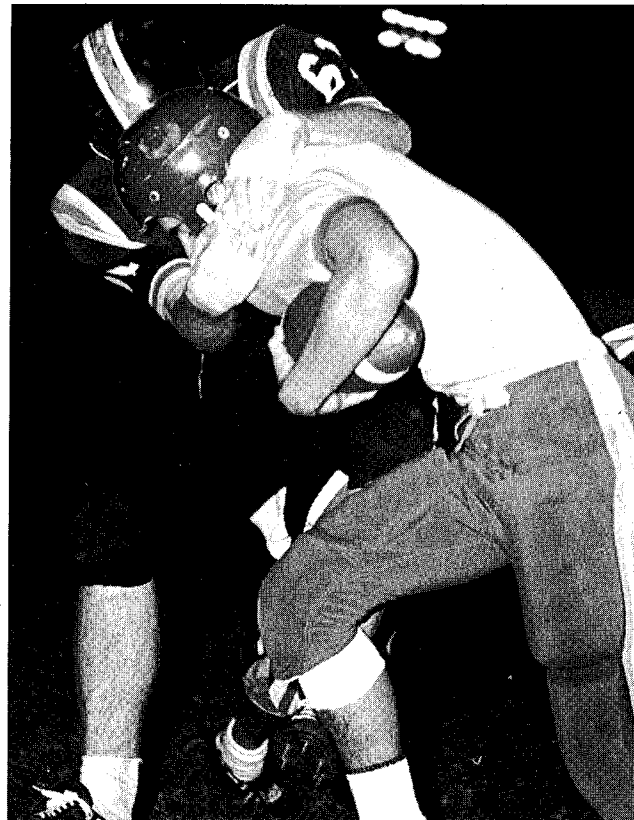

Lake Wales	0	Haines City	7
Lake Wales	0	Kissimmee	6
Lake Wales	0	Bartow	19
Lake Wales	13	Sebring	0
Lake Wales	13	Mulberry	0
Lake Wales	13	Wauchula	7
Lake Wales	7	Auburndale	0

## JUNIOR HIGH

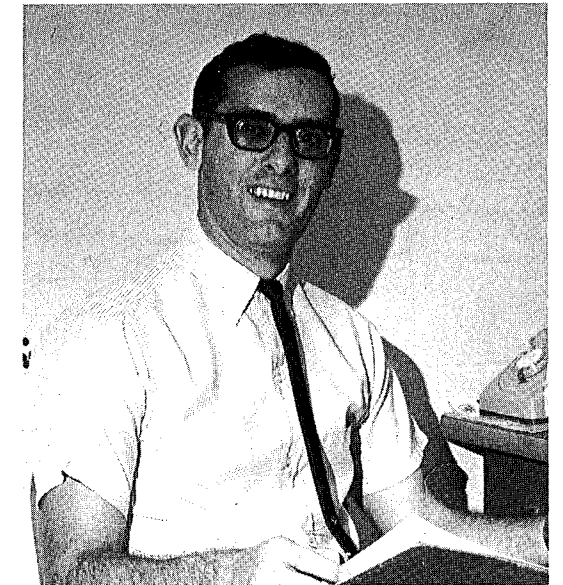
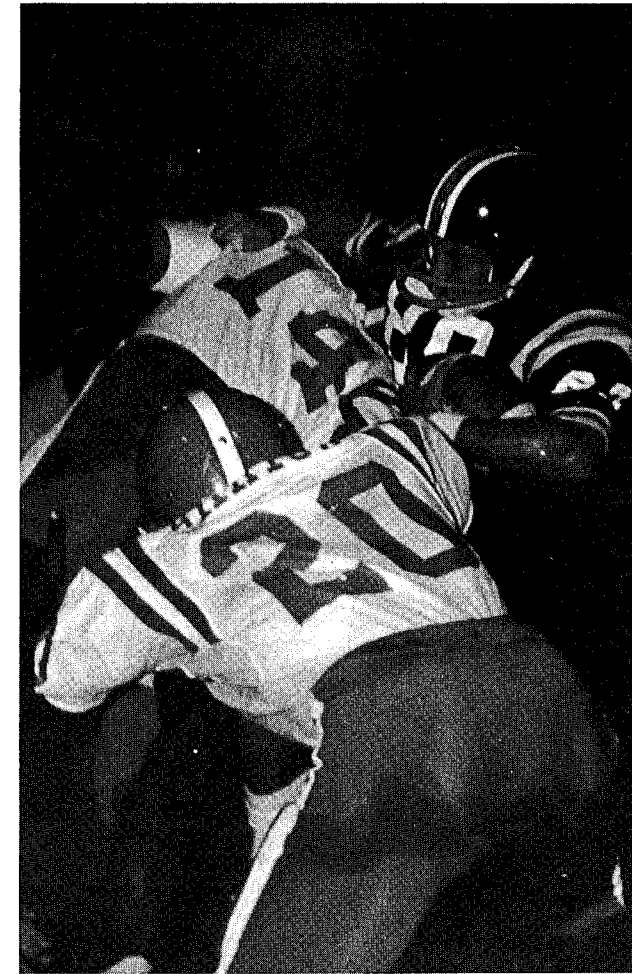

Coach Pierce

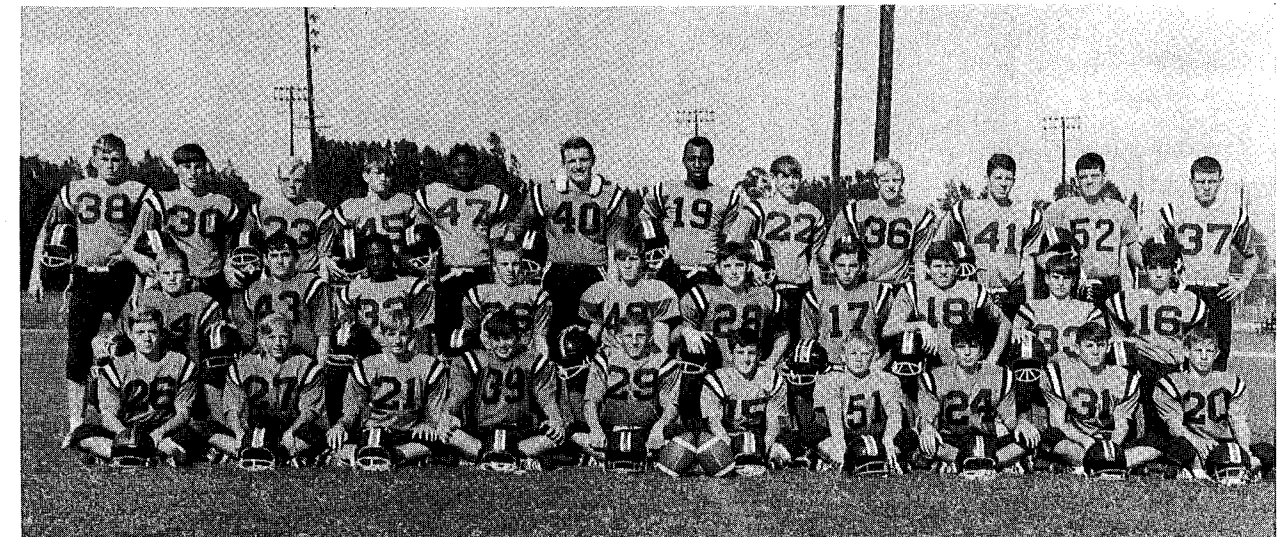

**ROW 1:** Pritchett, Ward, Ard, Norman, Balliett, Lassiter, Pennington, White, Elmore, Hall. **ROW 2:** Morgan, Beasley, Tyler, Kipe, Lyle, Mobley, Boyd, Edward, Stealy, Hunt. **ROW 3:** Ferrell, Bunner, Gailey, Messer, Session, Jones, Byrd, McKeeman, Weeks, Ricketts, Jones, Boswell.



# BASKETBALL

An all round season . . .  
 more wins than losses . . .  
 Ashford breaks his own record . . .  
 Saxon knocked out cold . . .  
 Tennessee visits . . .  
 a win . . . a loss . . .  
 Kathleen—overconfidence . . .  
 defeat . . .  
 Plant City—a great victory . . .  
 a close win at Auburndale . . .  
 record attendance . . .  
 record breaking spirit . . .  
**Hardcourt Action.**

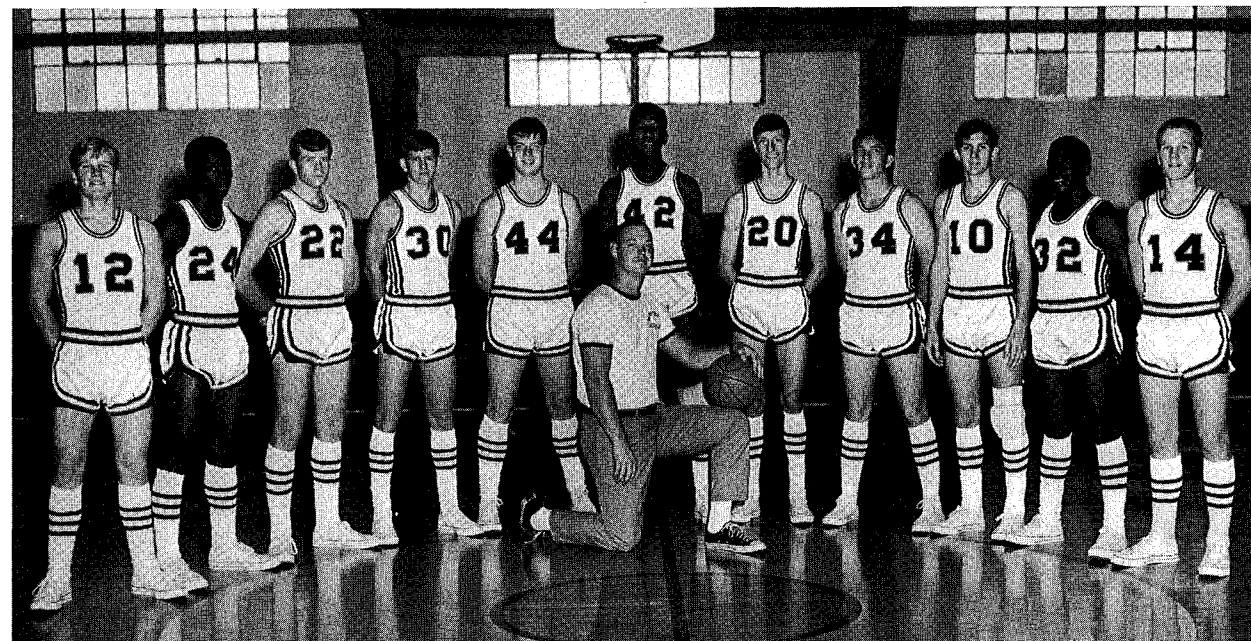
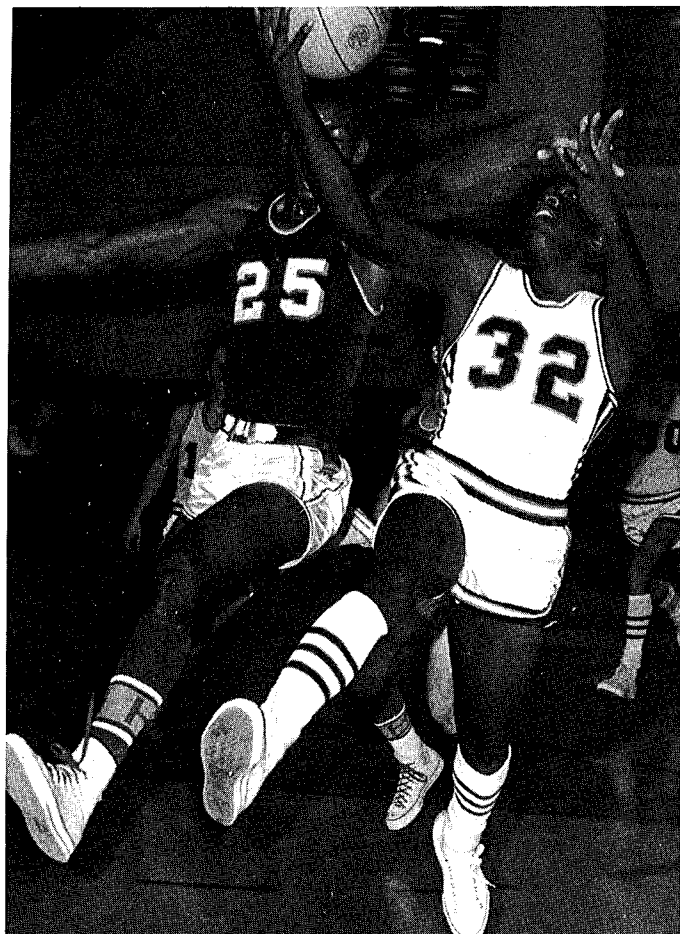

ROW 1: C. Combs, Ramsey, Sullivan, Saxon, Wilson, Coach Fair, Ashford, Smith, Fischbach, Dale, Dixon, M. Combs.

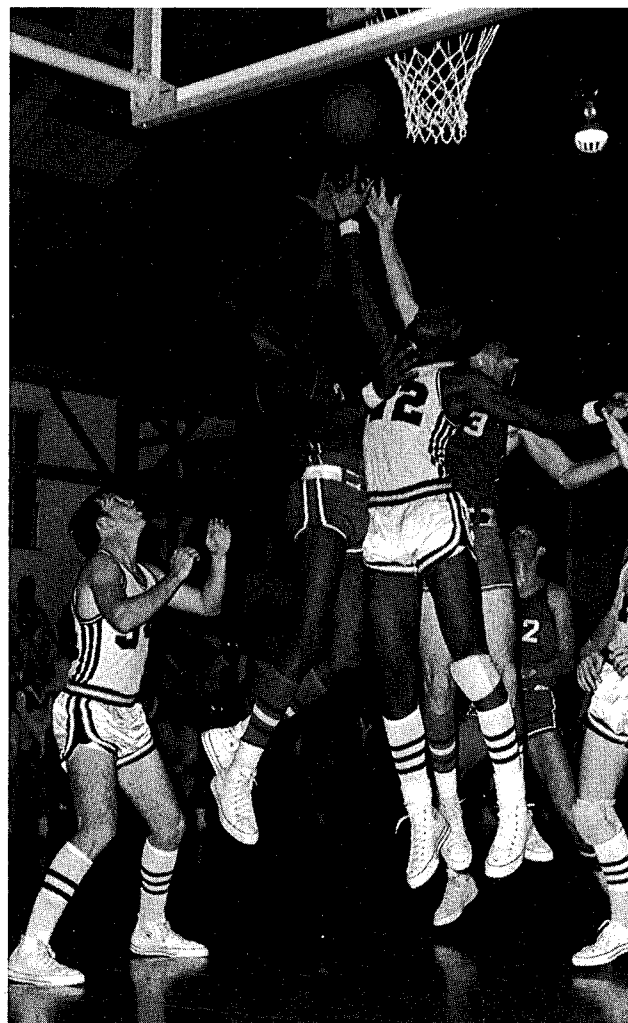

Lake Wales	65	Vero Beach	78
Lake Wales	51	Bartow	60
Lake Wales	70	Wauchula	45
Lake Wales	74	Haines City	45
Lake Wales	47	Sullivan, Tenn.	46
Lake Wales	34	Lynn View, Tenn.	59
Lake Wales	75	Auburndale	28
Lake Wales	65	Plant City	57
Lake Wales	48	Winter Haven	57
Lake Wales	45	Kathleen	48
Lake Wales	70	Bartow	80
Lake Wales	71	Wauchula	62
Lake Wales	75	Haines City	54
Lake Wales	55	Pasco	45
Lake Wales	97	Sebring	47
Lake Wales	59	Pasco	61
Lake Wales	54	Plant City	63
Lake Wales	52	Auburndale	51
Lake Wales	48	Kathleen	40



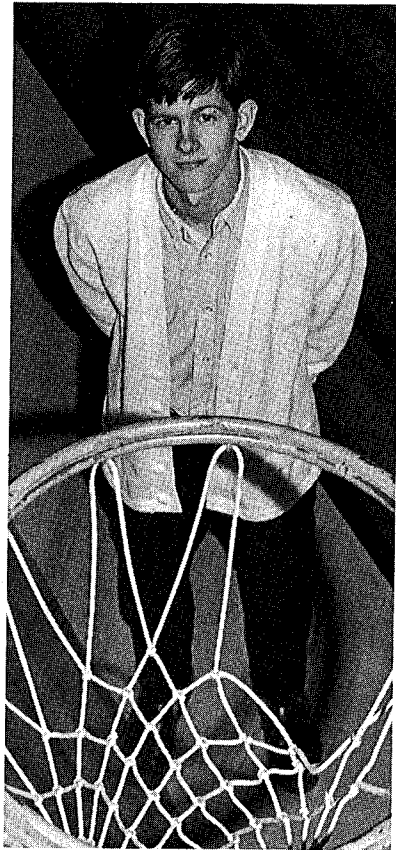

Shon Saxon

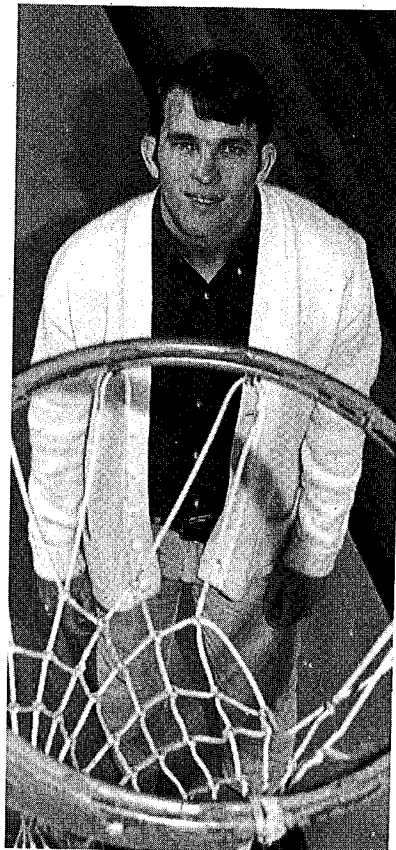

Bill Fischbach

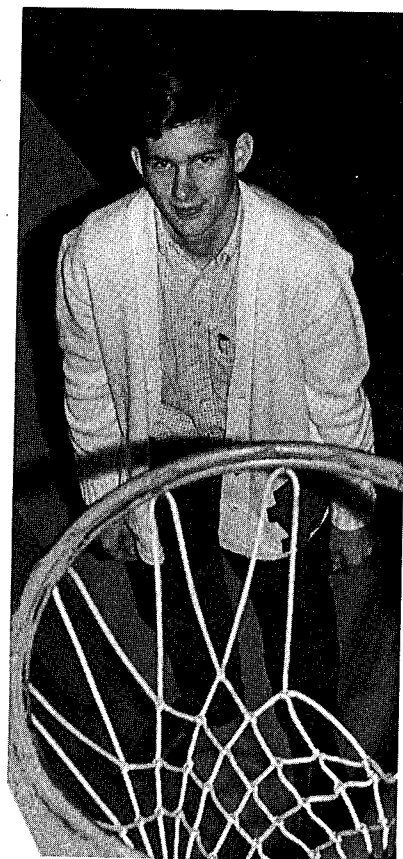

Richard Dale

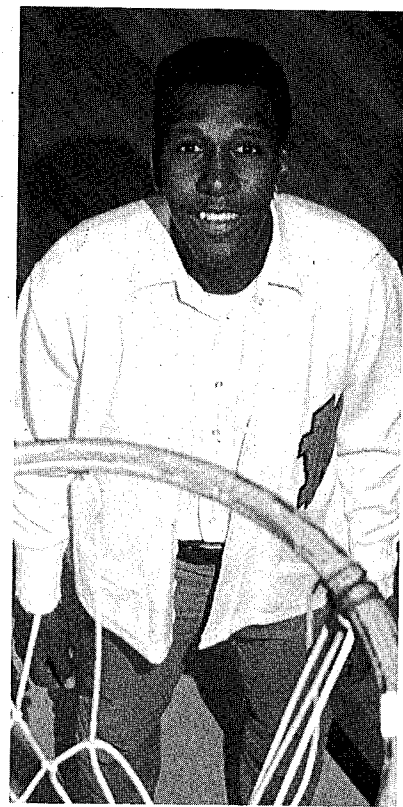

Earl Ashford

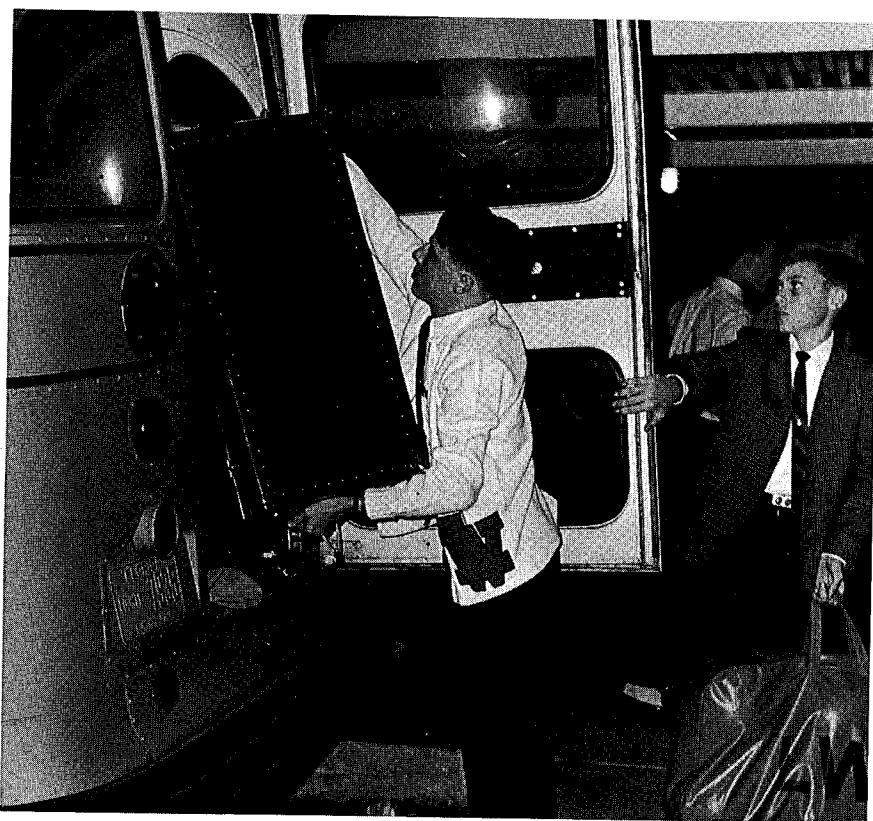

Managers Chip and Ed Lamar

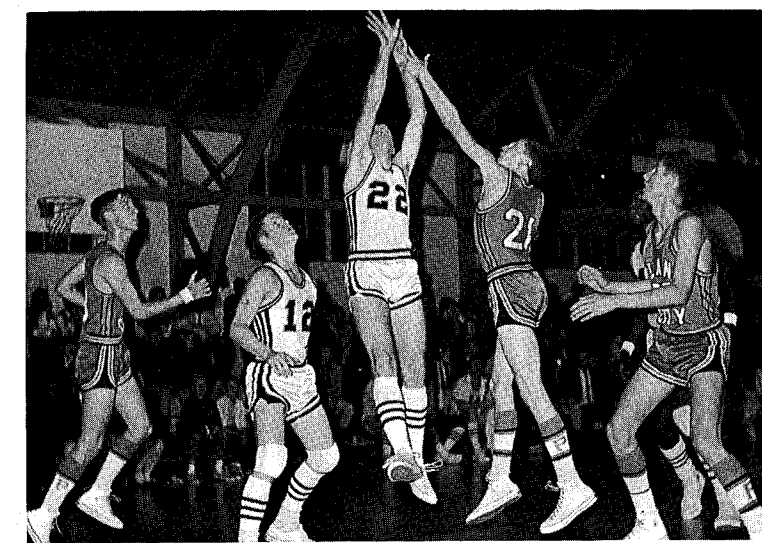
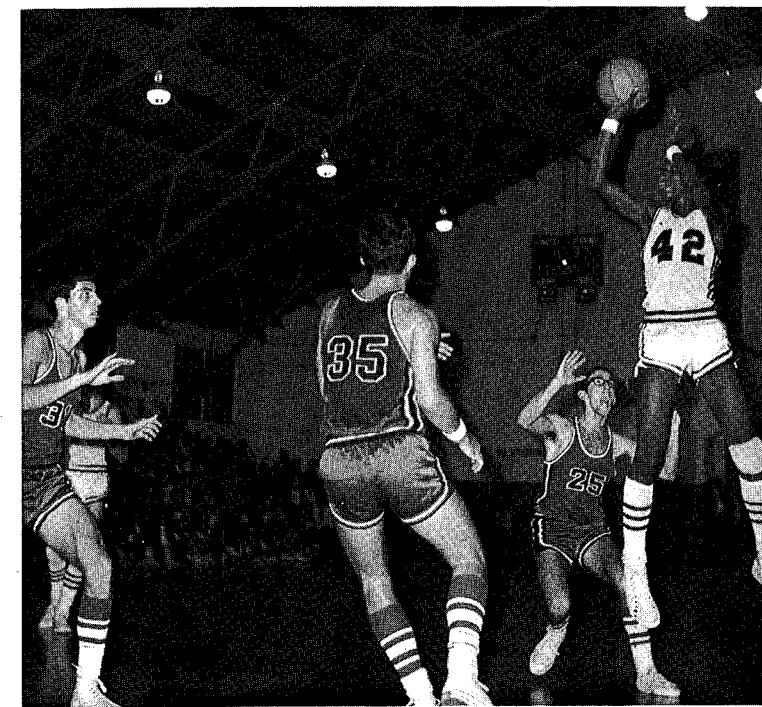
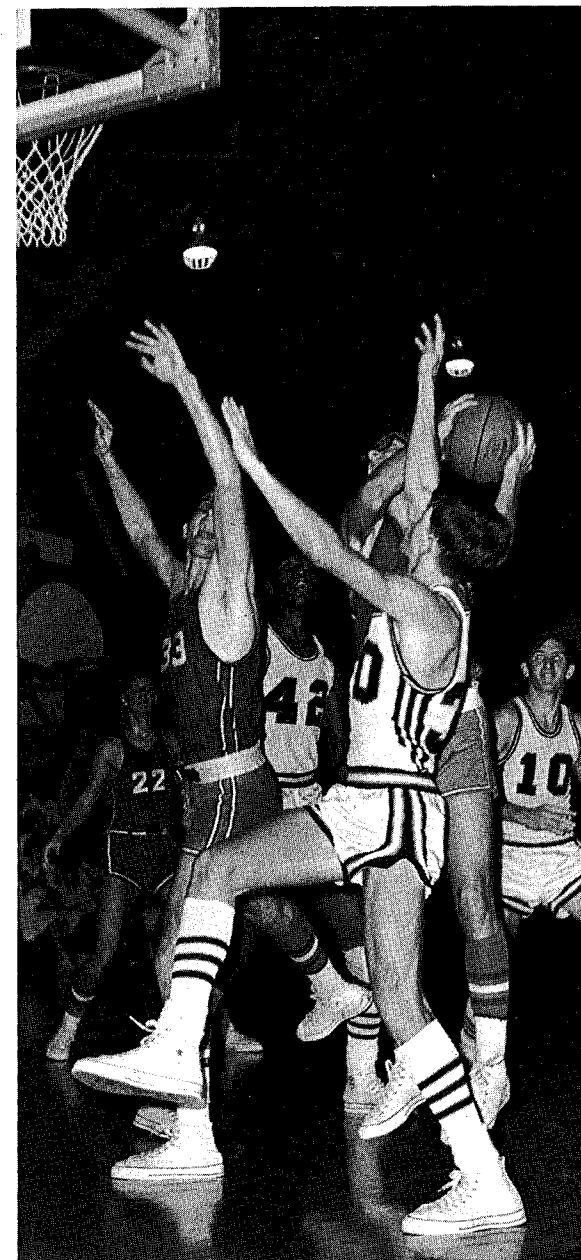



# B-SQUAD

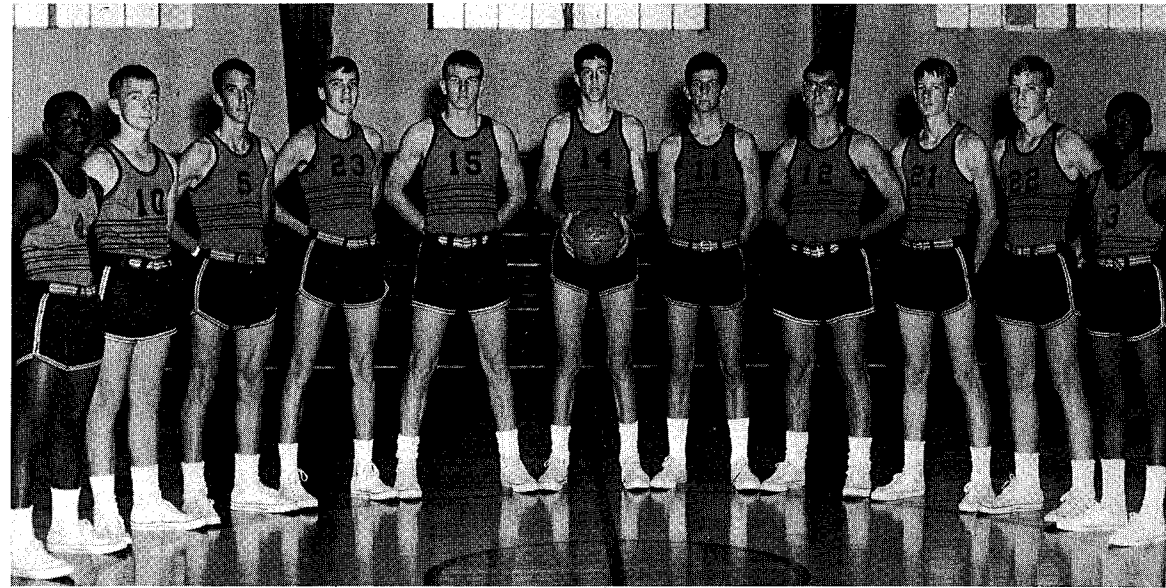

Ramsey, Matteson, Baggett, Gillis, Griffith, Prentice, Riley, Lasseter, Floyd, McKinley, Baldwin.

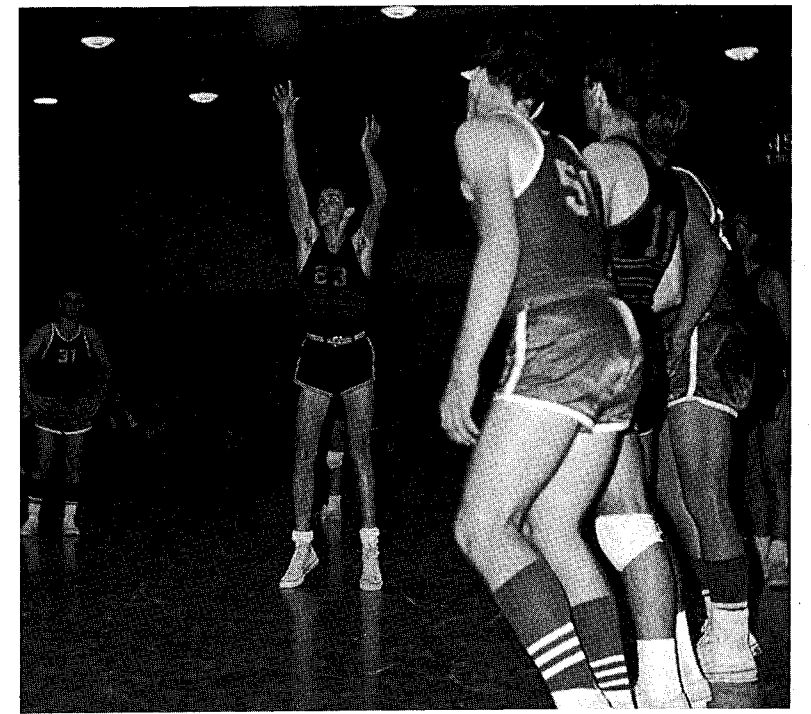
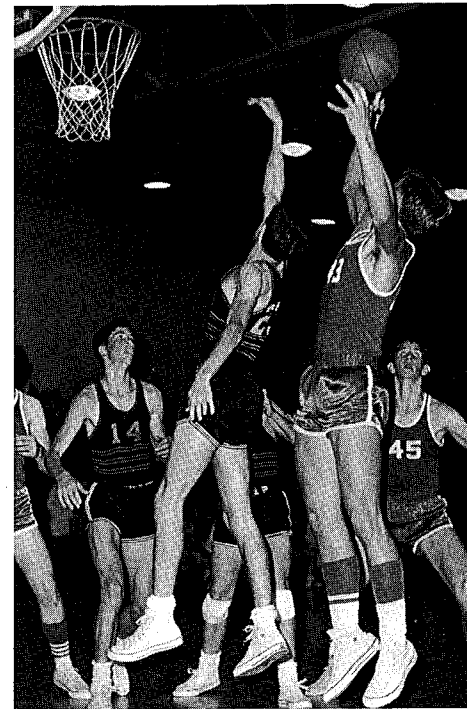
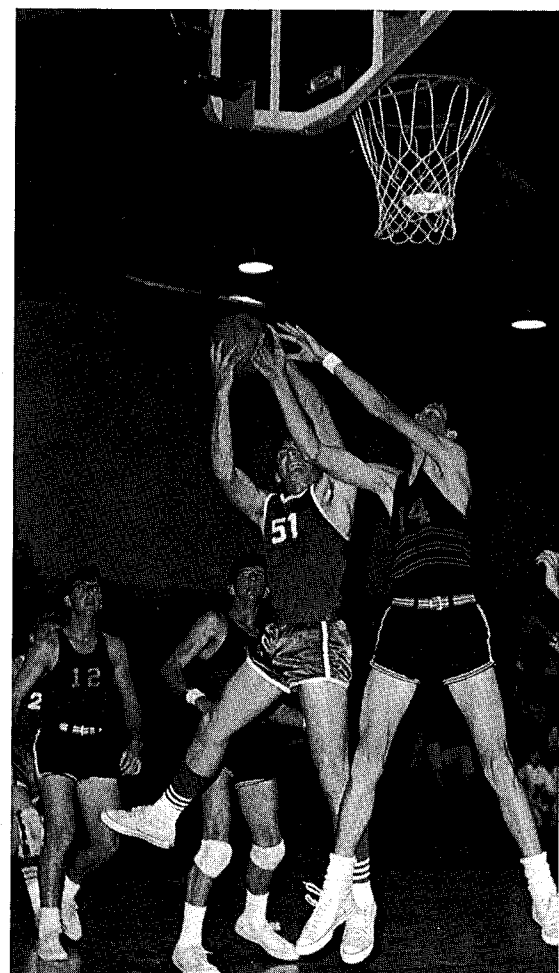
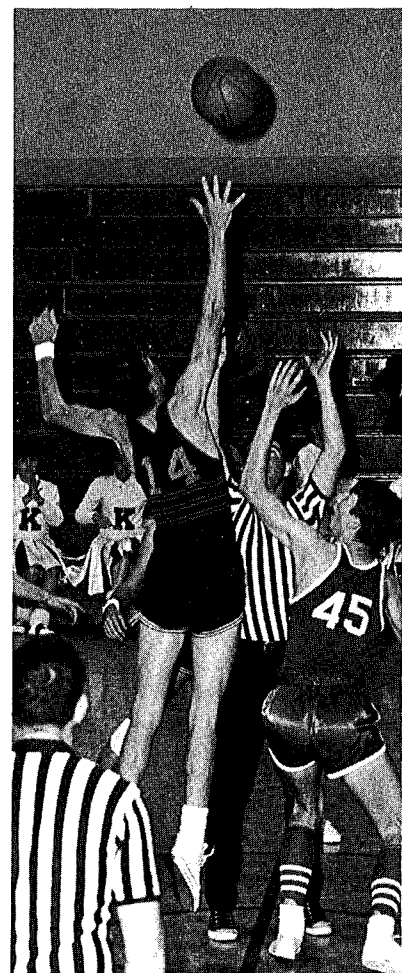

ROW 1: Lassiter, Stealy, Wilkinson, Norman, Preston. ROW 2: Smith, Bunner, McKeeman, Weeks. ROW 3: Smith, T., Finch, Farrell. ROW 4: Jones, Byrd, B. Byrd, R.

NINTH  
GRADE



# TRACK

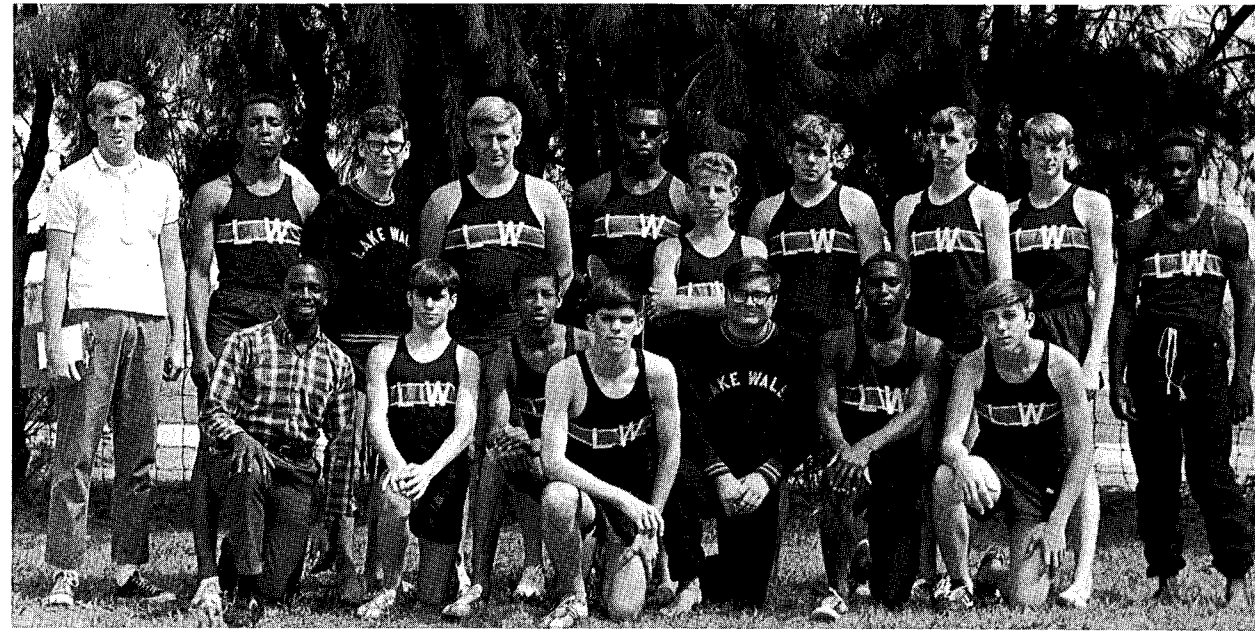

ROW 1: Dixon, Stealy, B. Burch, Akers, Martin, R. Ramsey, Allen. ROW 2: Coach Lee, L. Burch, Weisheit, R. Byrd, B. Byrd, Hall, Emery, Crews, Floyd, J. Ramsey.

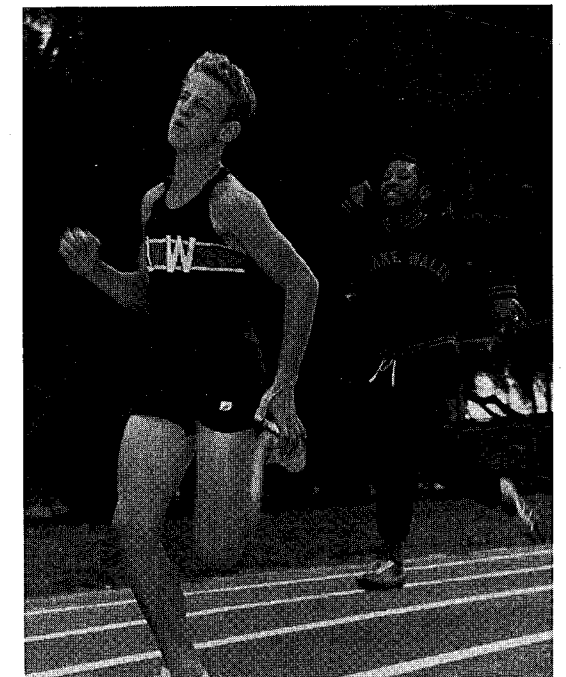
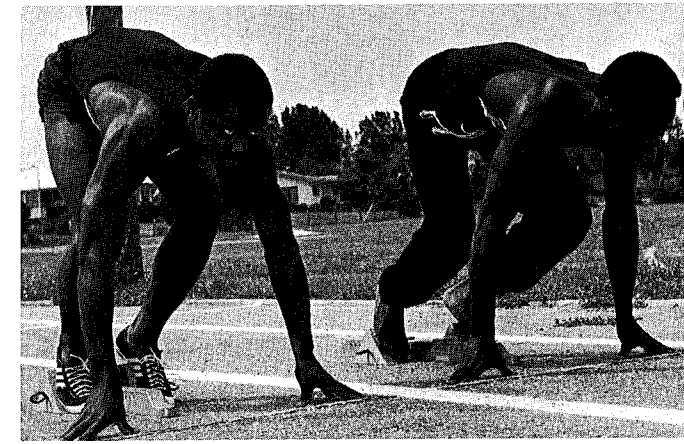
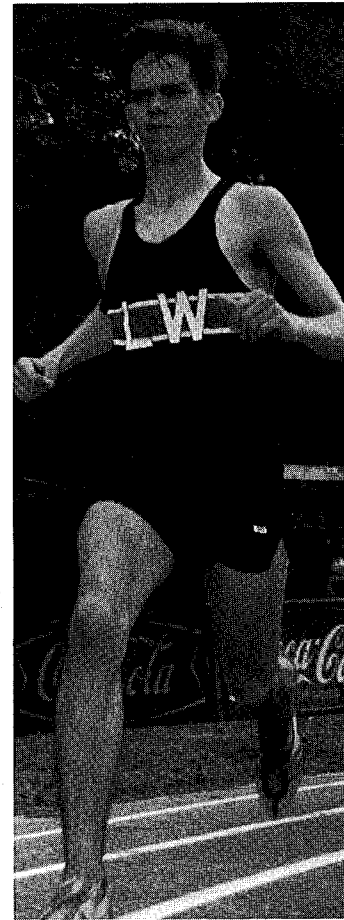
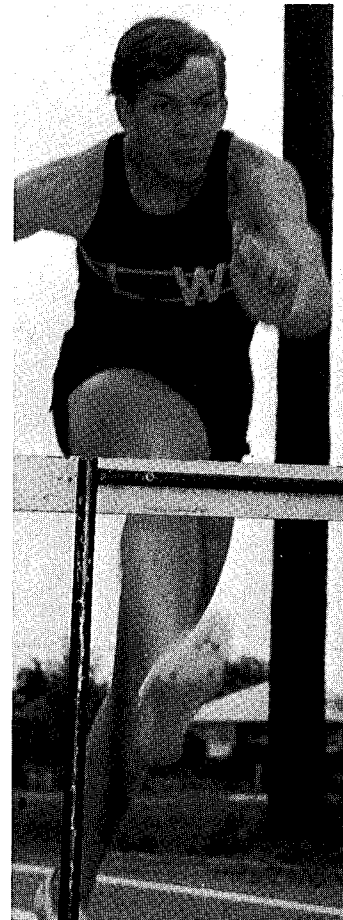

Coach Lee . . .  
 a new coach, dedicated to track . . .  
 a cute manager, Debbie Akers . . .  
 Meredith goes to state . . .  
 over four months hard work . . .  
 fourth in Conference  
 with only a dozen cindermen . . .  
 personal victories  
 the chief reward . . .  
 hard work and a desire to run . . .  
 a **Cinderman**.



# BASEBALL



**ROW 1:** Houk, Coleman, Van Hook, Murphy, Ward, White, Bryant, Gailey, Manager Morrison. **ROW 2:** Coach Alwood, Perkins, Moore, Lilly, Wilson, Emery, Cofer, Ferrell, Kahler, not shown—Randy Gailey.

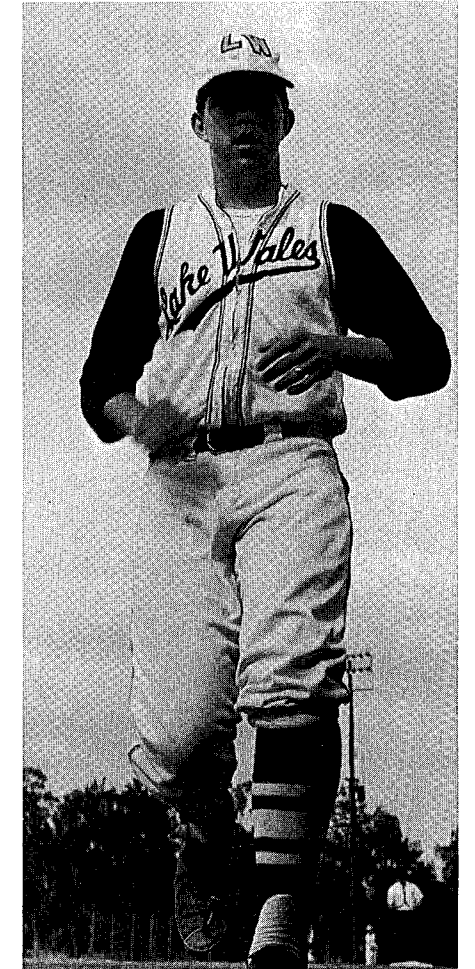
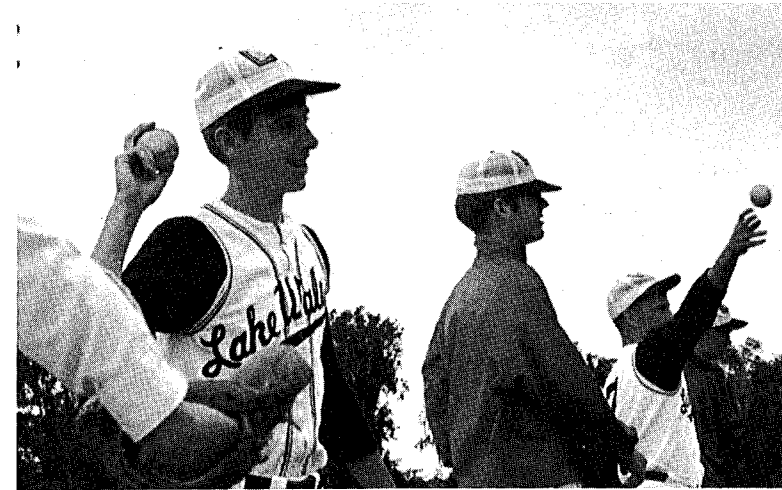
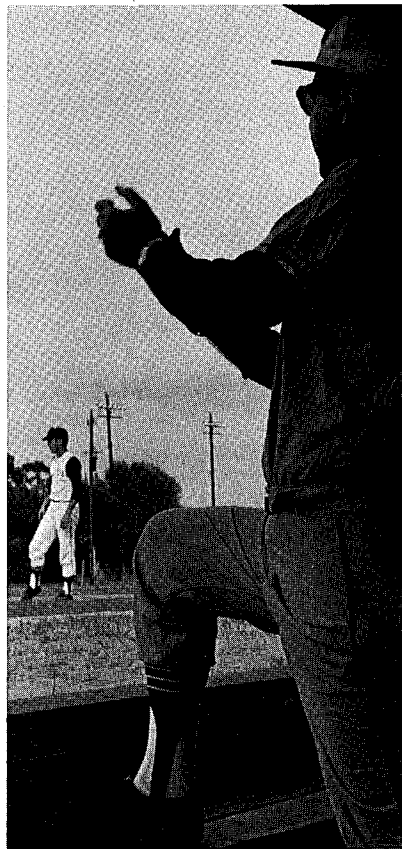

A homerun . . . a double play . .  
 strikes and fouls . . .  
 flies and grounders . . .  
 no-hitters . . .  
 Perkins injures arm . . .  
 Lilly pitches ten innings . . .  
 loses game . . .  
 Gailey gets hit . . .  
 on head . . .  
 strive to win . . .  
 still good sportsmanship . . .  
**Highlander Baseball.**





# GOLF

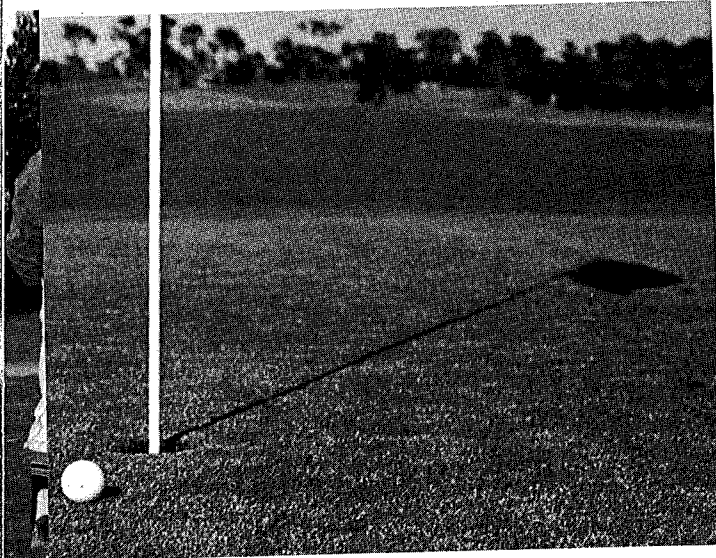

Fore! ... greens and sand traps ... eighteen holes ... making a ten-foot putt ... or a hole in one ... leaving school early for a match ... breaking par ... the **Golf** team of LWHS.

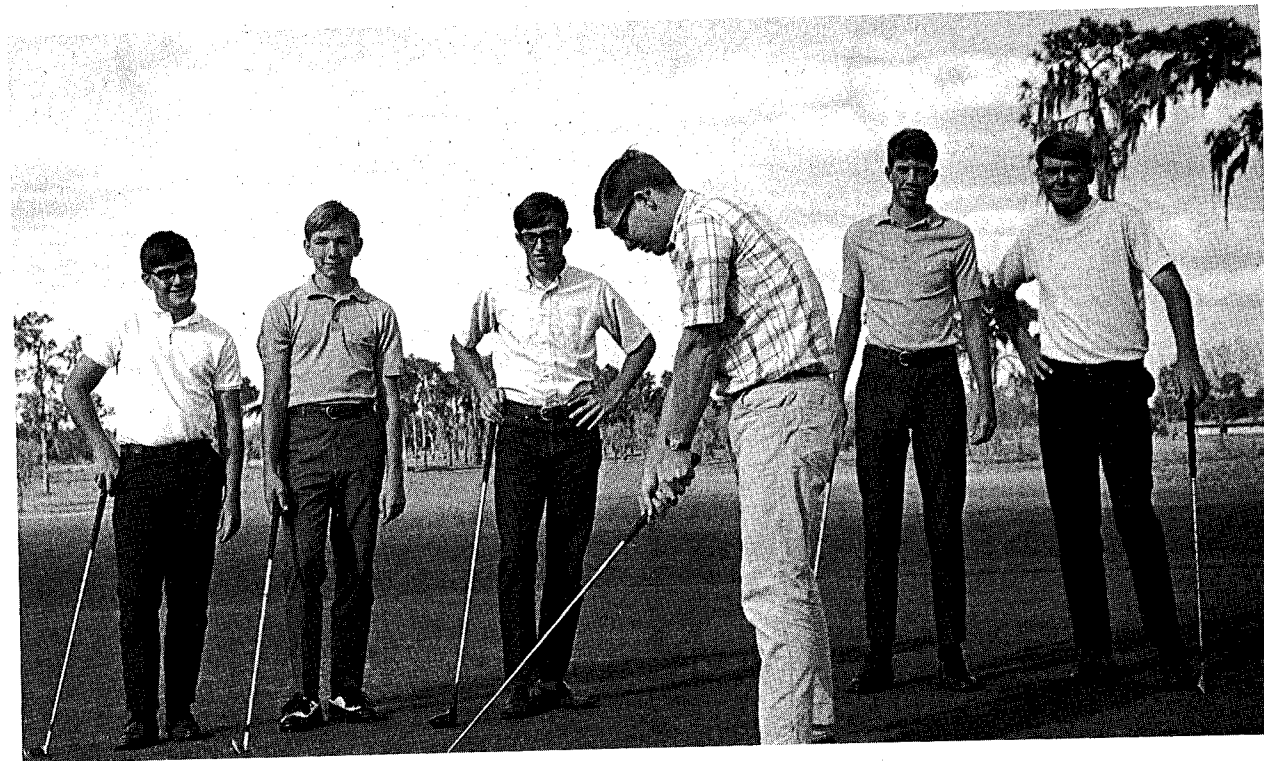
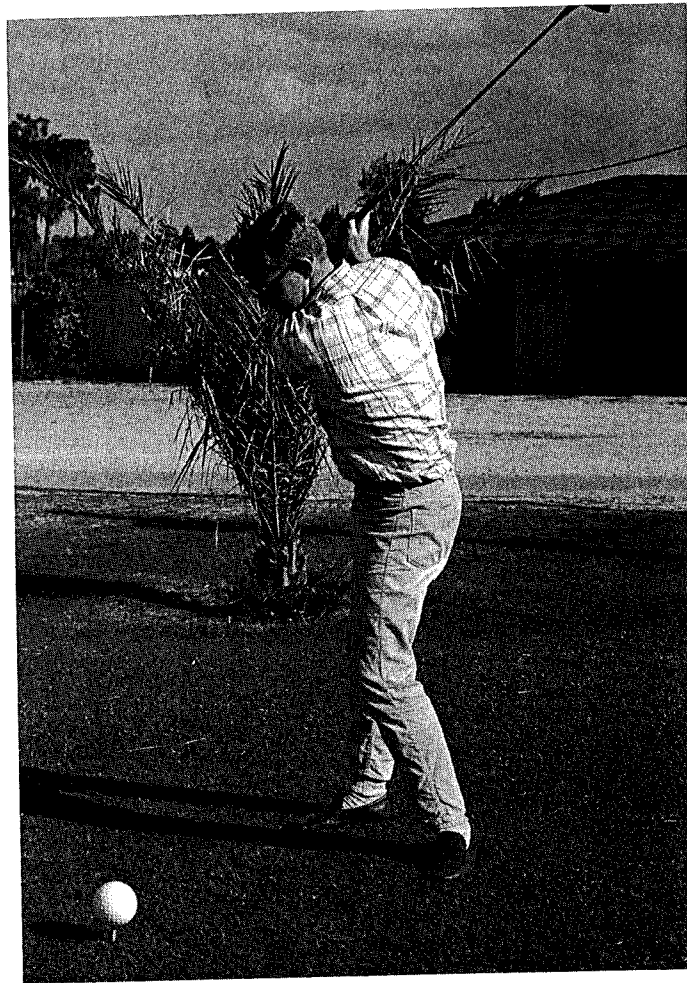

Martin, Matteson, Ellis, Gerard, Prentice, Young.

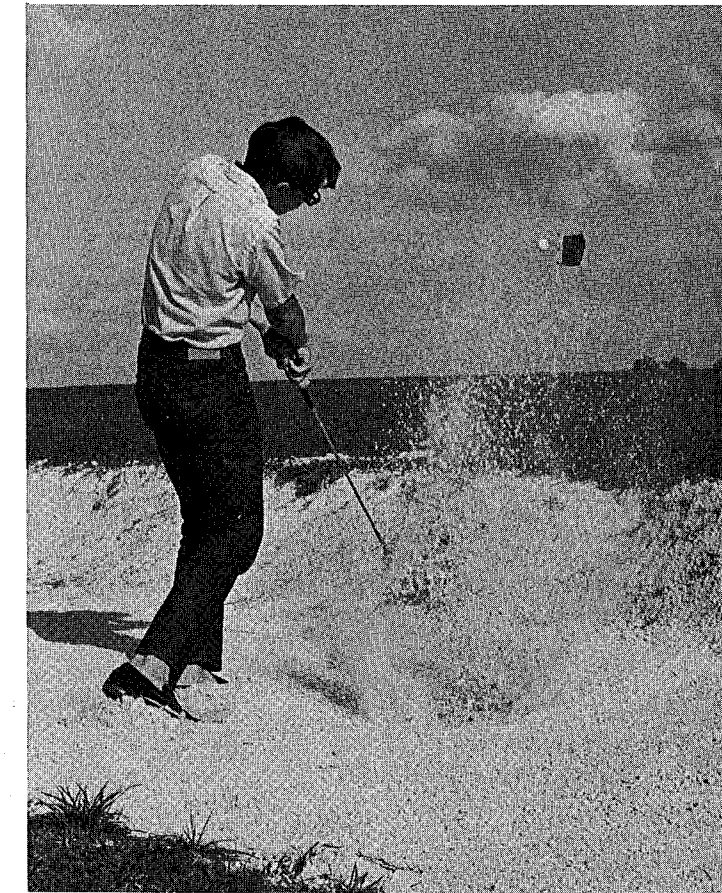
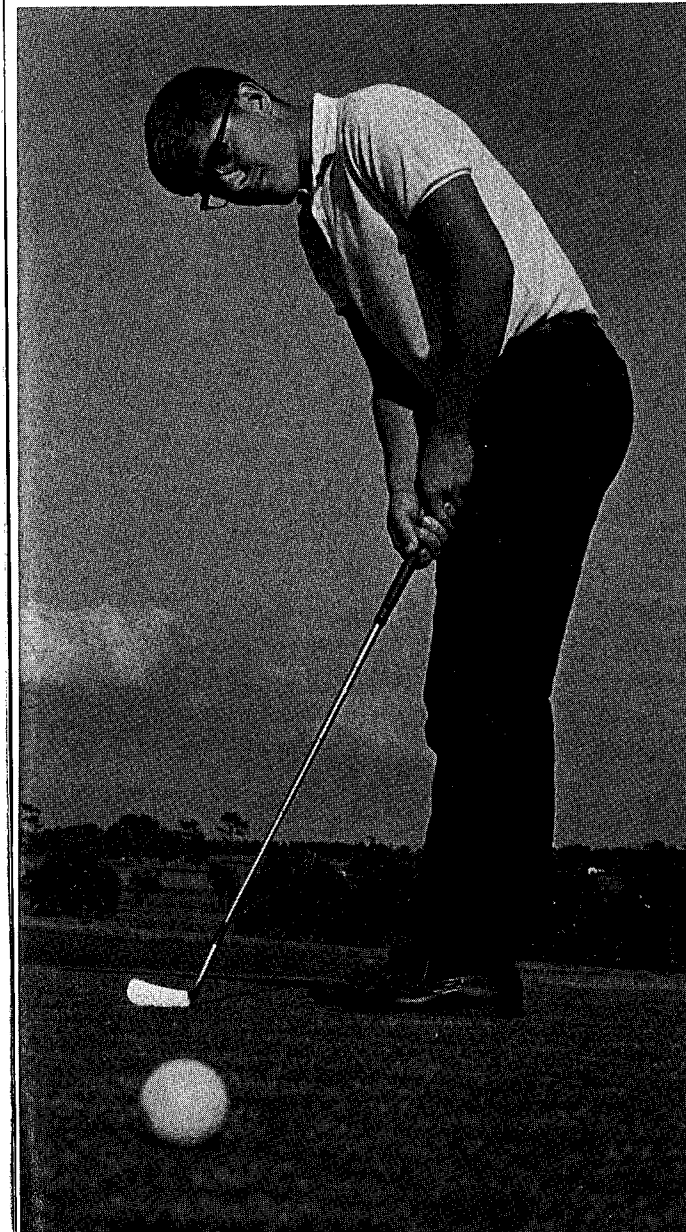



# TENNIS



## 1968 SOUTHWEST FLORIDA CONFERENCE CHAMPIONS

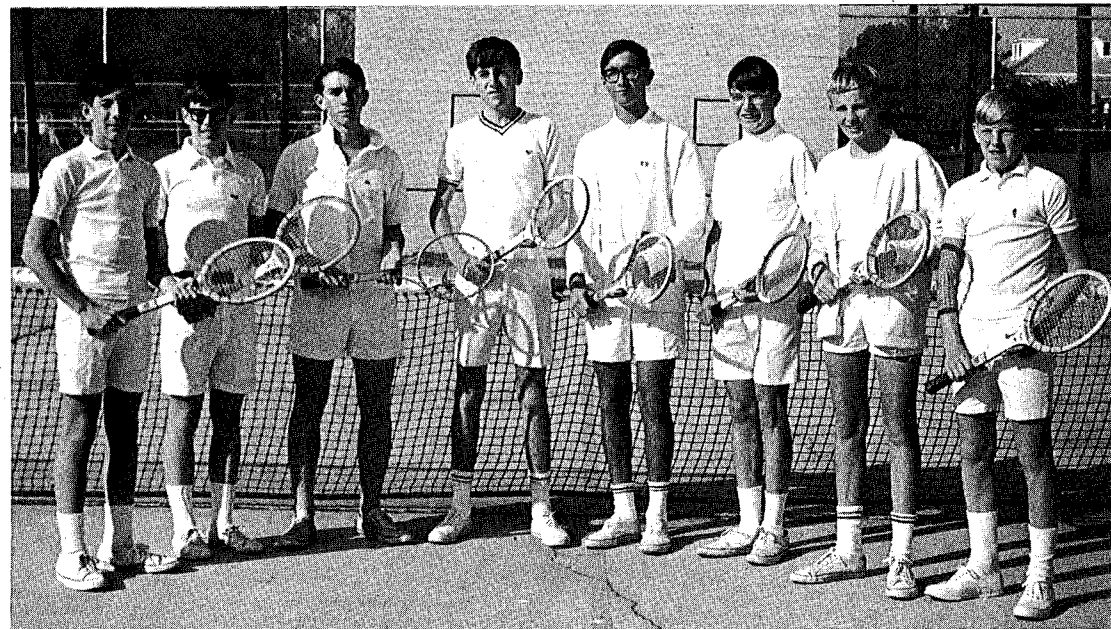

Rawlings; Allen, Ricky; Updike; Williamson; Albritton; Cooper; Cofer; Allen, Roger.



Logan, Weld, Herndon, Coach Allen, Zilahy, Johnson, N., Johnson, L.

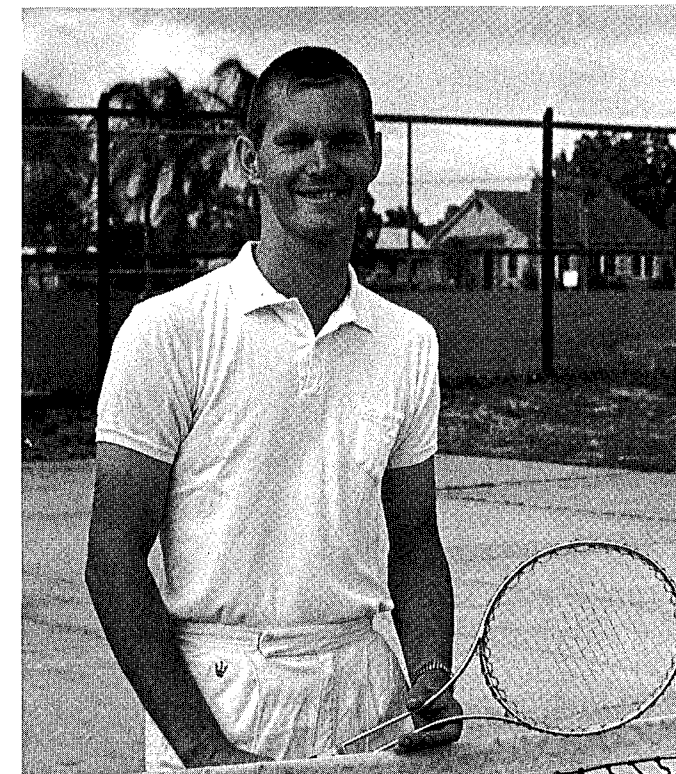

Boys' Coach Don Meyer

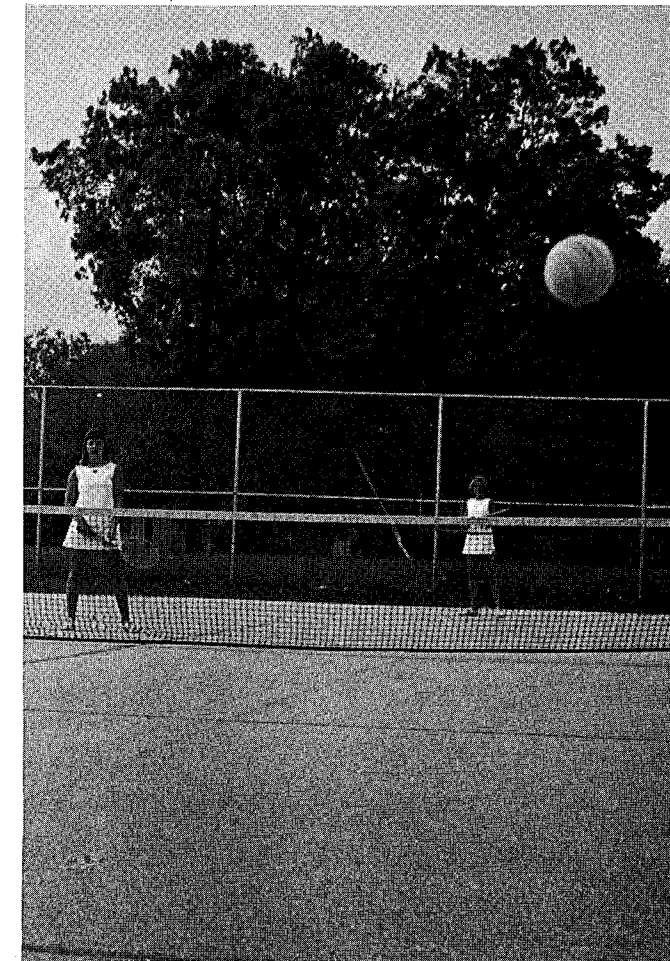



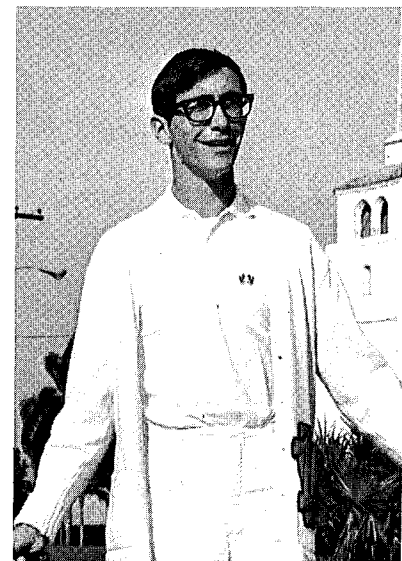
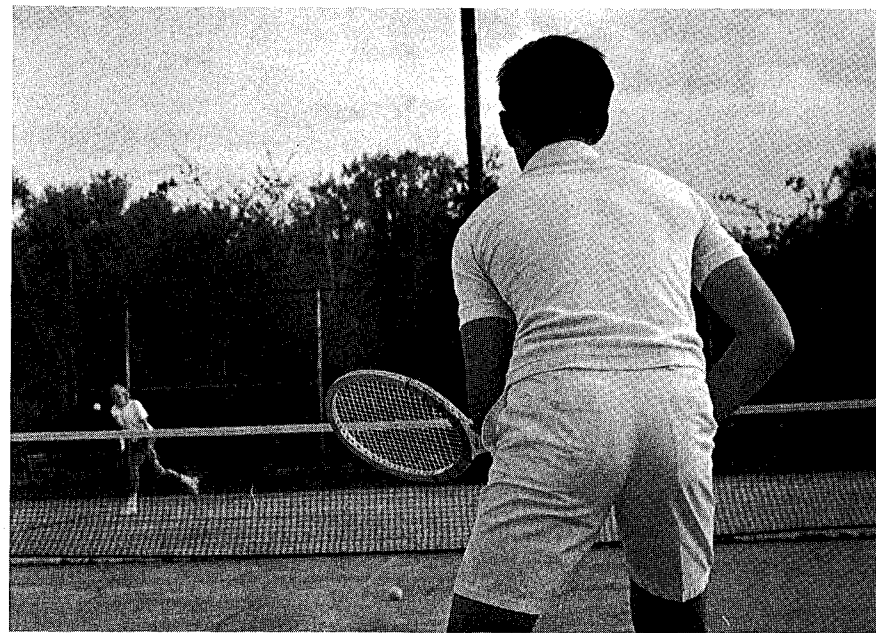
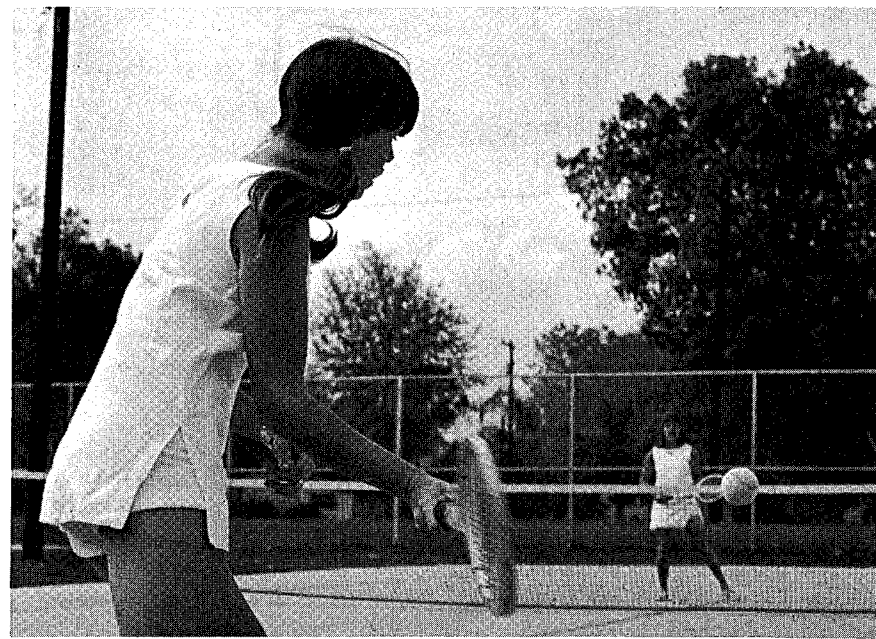

Bobby Albritton

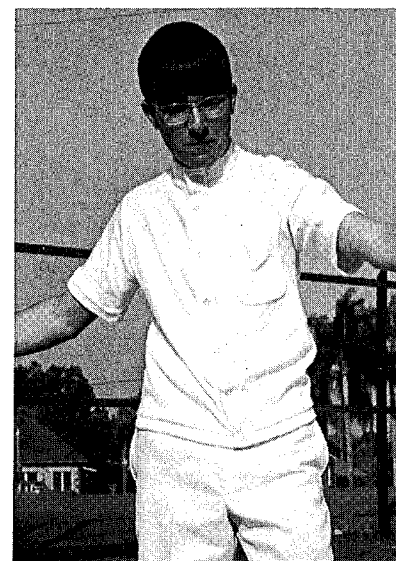

Tim Cooper

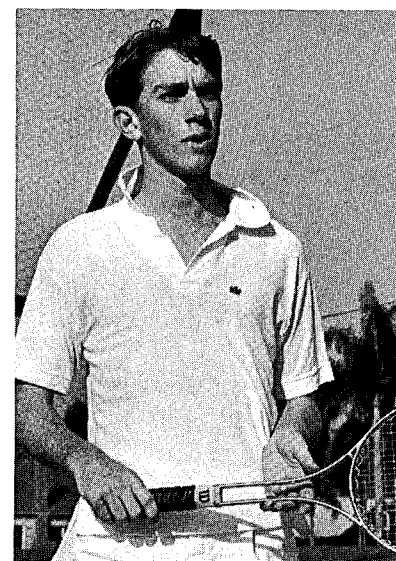

John Updike



ROW 1: Anne Burns, Sue Steinle (Co-Capt.), Gail Weathersbee (Capt.), Elaine Griffith, Nevin Whidden. ROW 2: Linda Lowe, Cathy Cotter, Eileen Smith, Thelma Crews.



Mrs. Smith (Spon.), Ann Taylor Morison (Man.)

Yelling until the voices stop and tears of pride begin . . . doing a split . . . bringing out the spirit inside the students . . . getting out of step . . . cold football games . . . Scottish plaid and broken shoe straps . . . pep rallies . . .  
**Cheerleaders** at Lake Wales High.





Mimi Wetzel, Kathy Bresett, Gale Glass (capt.), Laurie Saxon, Becky Prentice, June McCranie (co-capt.), Jackie Atchison, Susan Daly.



## CLASSES

"Our youth we can have but TODAY; we can always find time to grow old."



# FRESHMEN

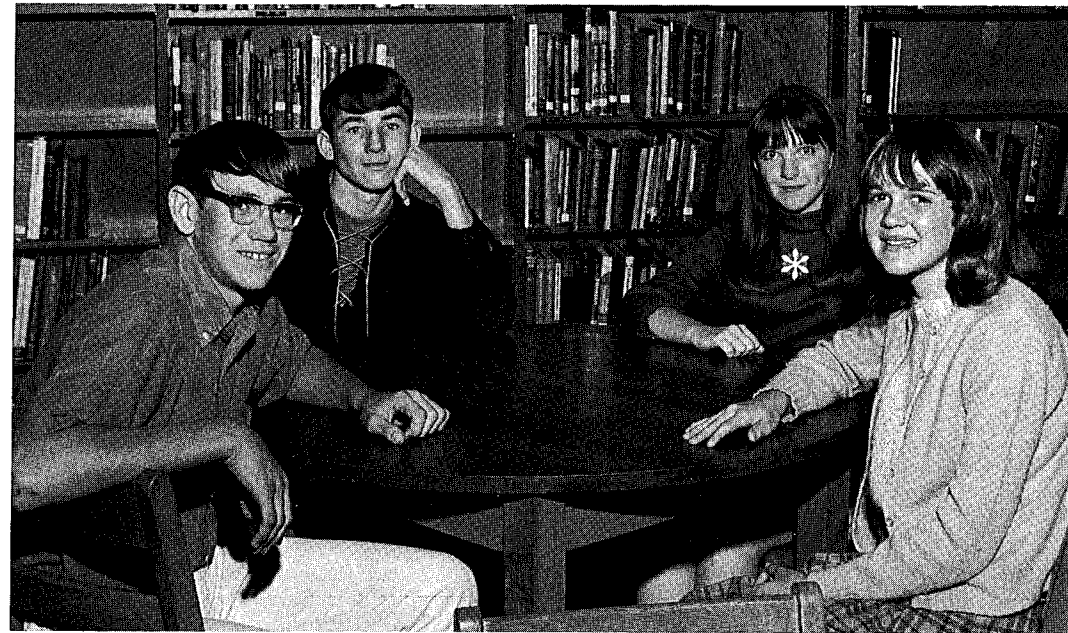

**OFFICERS**  
 Vice-Pres., David McKeeman; Pres., Stanley Elmore; Sec., Kathy Bresett; Treas., Kathy Thullbery.

Abrams, Linn  
 Acree, Chris  
 Alexander, Judy  
 Allen, Martina  
 Allen, Mike

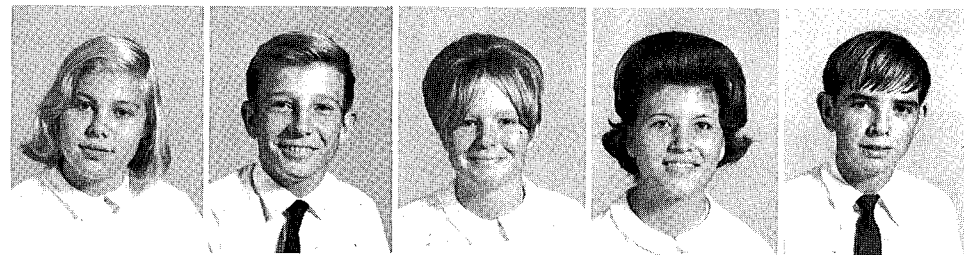

Allen, Roger  
 Anderson, Jack  
 Applegate, Robert  
 Ard, Mike  
 Atchison, Jackie

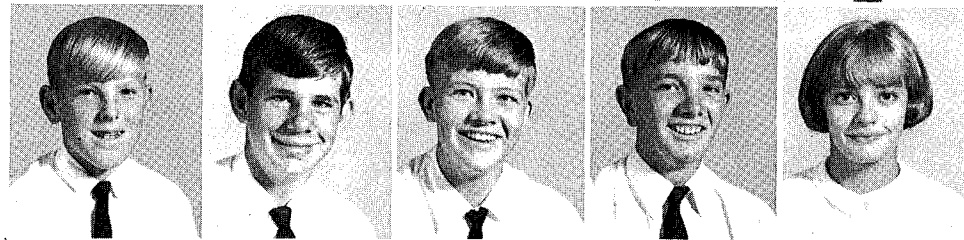

Atmore, Ellen  
 Avirett, Frank  
 Balliett, Merrijane  
 Barnhill, Thelma  
 Baynard, David

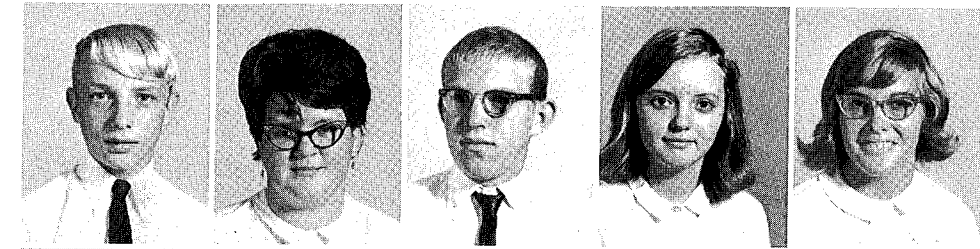
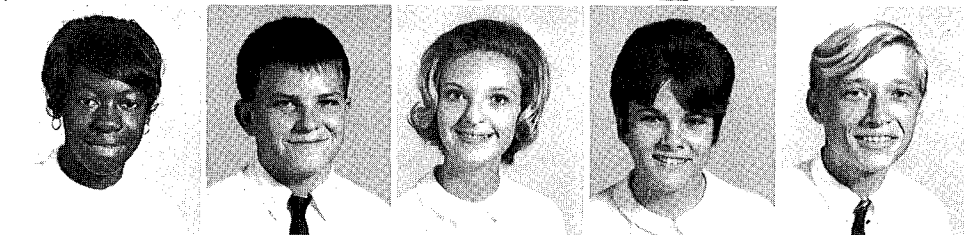

Becton, Danny  
 Bell, Nadine  
 Bennett, Randy  
 Black, Debbie  
 Blevins, Carolyn

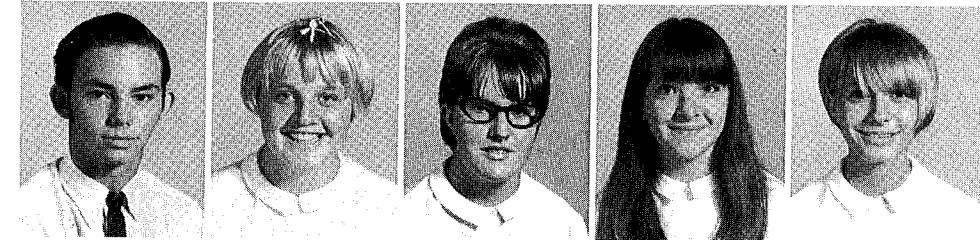

Boyd, James  
 Boyens, Carol  
 Brannen, Shirley  
 Bresett, Kathy  
 Brooks, Kathy

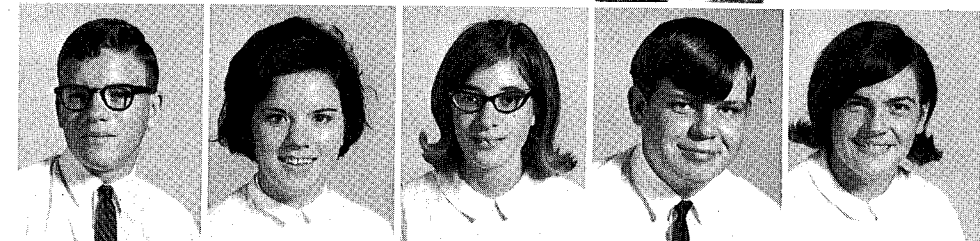

Brown, Doug  
 Brown, Sandra  
 Bruce, Ronny  
 Bryan, Donna

Bryant, David  
 Bryie, Pat  
 Buck, Eddie  
 Bullard, Mattie Sue

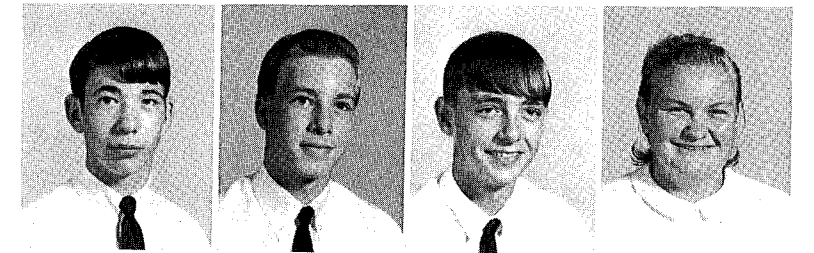

Bunner, Jeff  
 Burch, Bobby  
 Butler, Levi  
 Buxton, Glenn

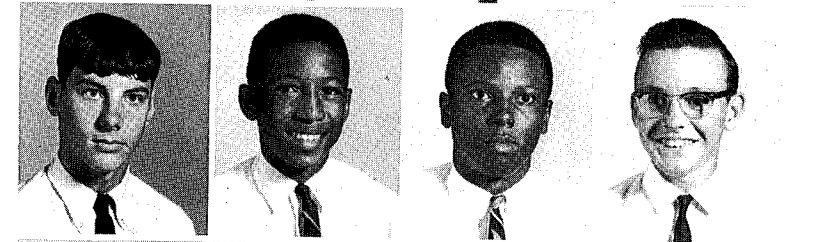

Byrd, Lorenzo  
 Byrd, Richard  
 Cain, Tommy  
 Caraway, William



Carnill, Bill  
 Carnley, Margean  
 Caro, Judy  
 Carruth, Eugene

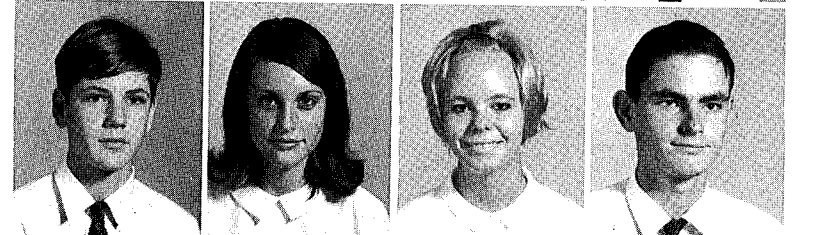



Castleton, Edythe  
Chaffin, Ray  
Chambless, Brenda  
Cherry, Debbie  
Chowning, Charles



Ciszek, John  
Clayborn, Tony  
Cobb, Vincent  
Cochran, David  
Conner, Bonnie

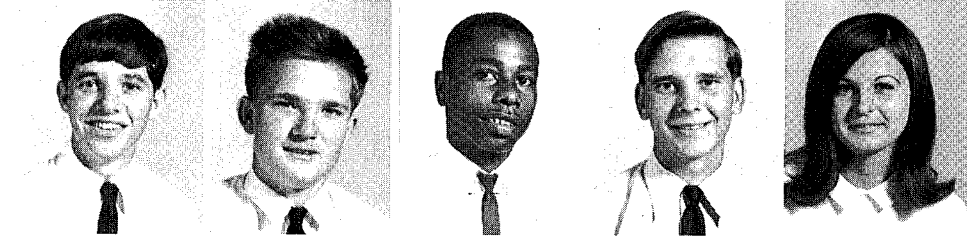

Crawford, David  
Crawford, Jimmie  
Cullifer, Linda  
Cullifer, Joysa  
Dale, Janet



Daly, Susan  
Dampier, Sandra  
Davison, Debbie  
DeLegal, Steve  
Ducker, Bobby

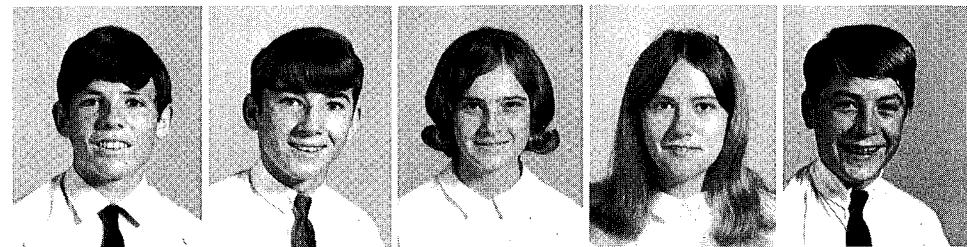
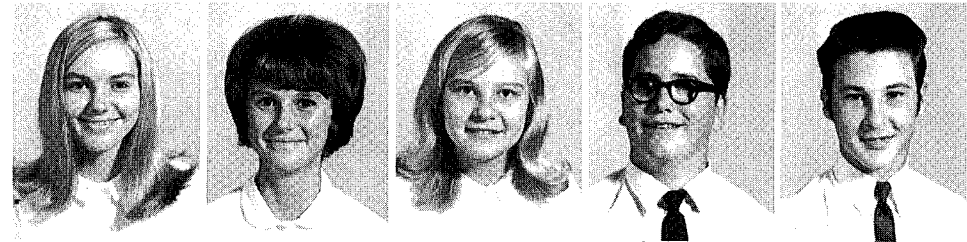

Edwards, Roger  
Elmore, Stanley  
Eubank, Patricia  
Everett, Shirely  
Ezell, Chip

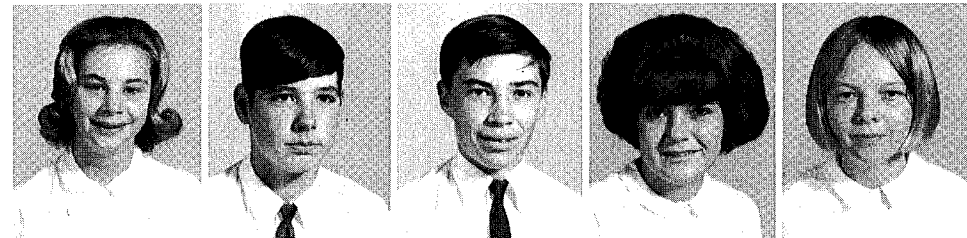

Fearon, Marsha  
Finch, Dennis  
Fitzgerald, Hoke  
Free, Brenda  
Freeland, Dee

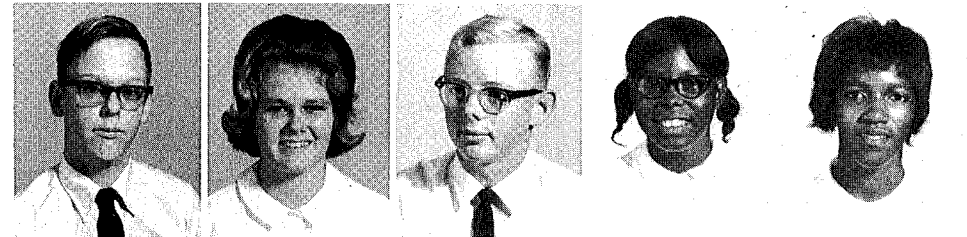

Freeman, Gary  
Fulmer, Ann  
Gailey, Billy  
Gipson, Diane  
Glover, Theresa

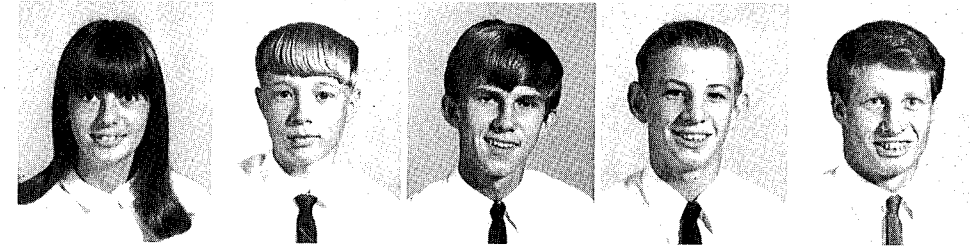

Gordon, Heather  
Greubel, Steve  
Hare, Ken  
Hall, Jerome  
Hall, Lonnie



Hall, Mike  
Harmon, Erma  
Harris, Pat  
Hattaway, Ginny  
Hawkins, Annette

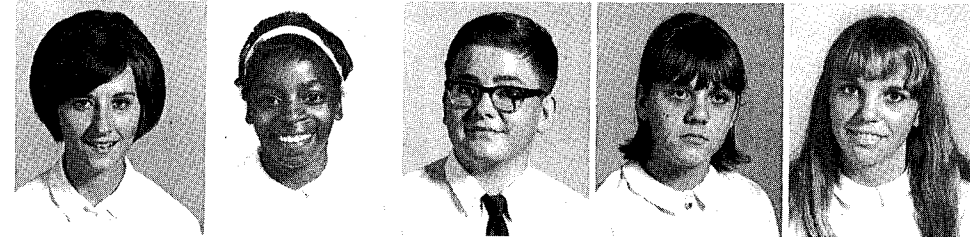

Hawkins, Diane  
Hawthorne, Laverne  
Hayden, Terry  
Hayes, Karen  
Haynsworth, Thea

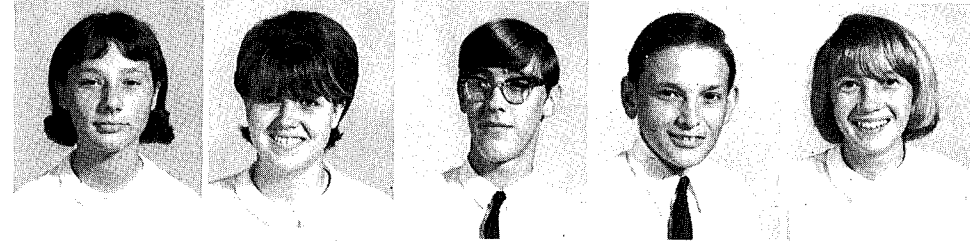

Heath, Rande  
Henderson, Janice  
Hickox, Howard  
Holeman, Rodney  
Holland, Becky

Holt, Fran  
Homesley, Dwight  
Howard, Doris  
Hunt, Ellis  
Hurst, Ronnie

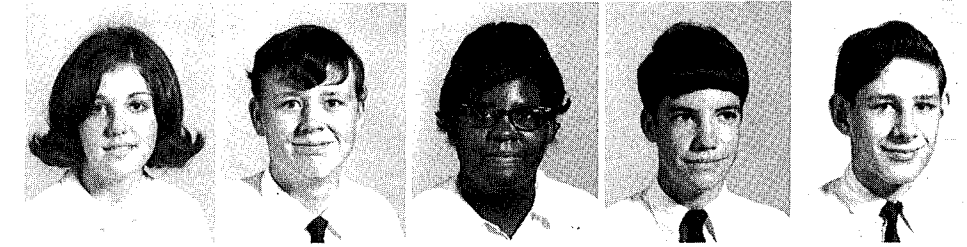

Ivey, Mildred  
Indenbaum, Maggie  
Jackson, Donald  
James, Valerie  
Jefferis, Shirley

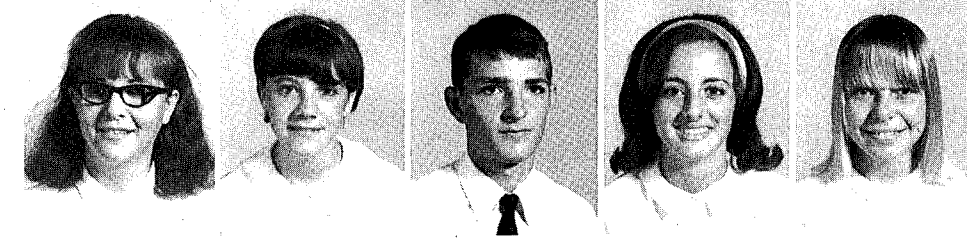

Johns, Sue  
Johnston, Ed  
Johnson, Phyllis  
Joiner, Brenda  
Jones, Bert

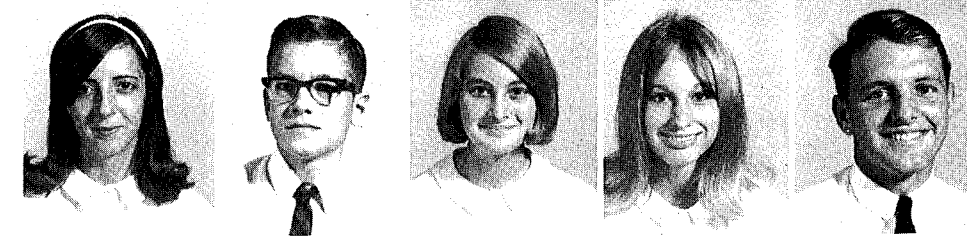



BEST ALL AROUND  
Susan Daly and  
Carson Weeks

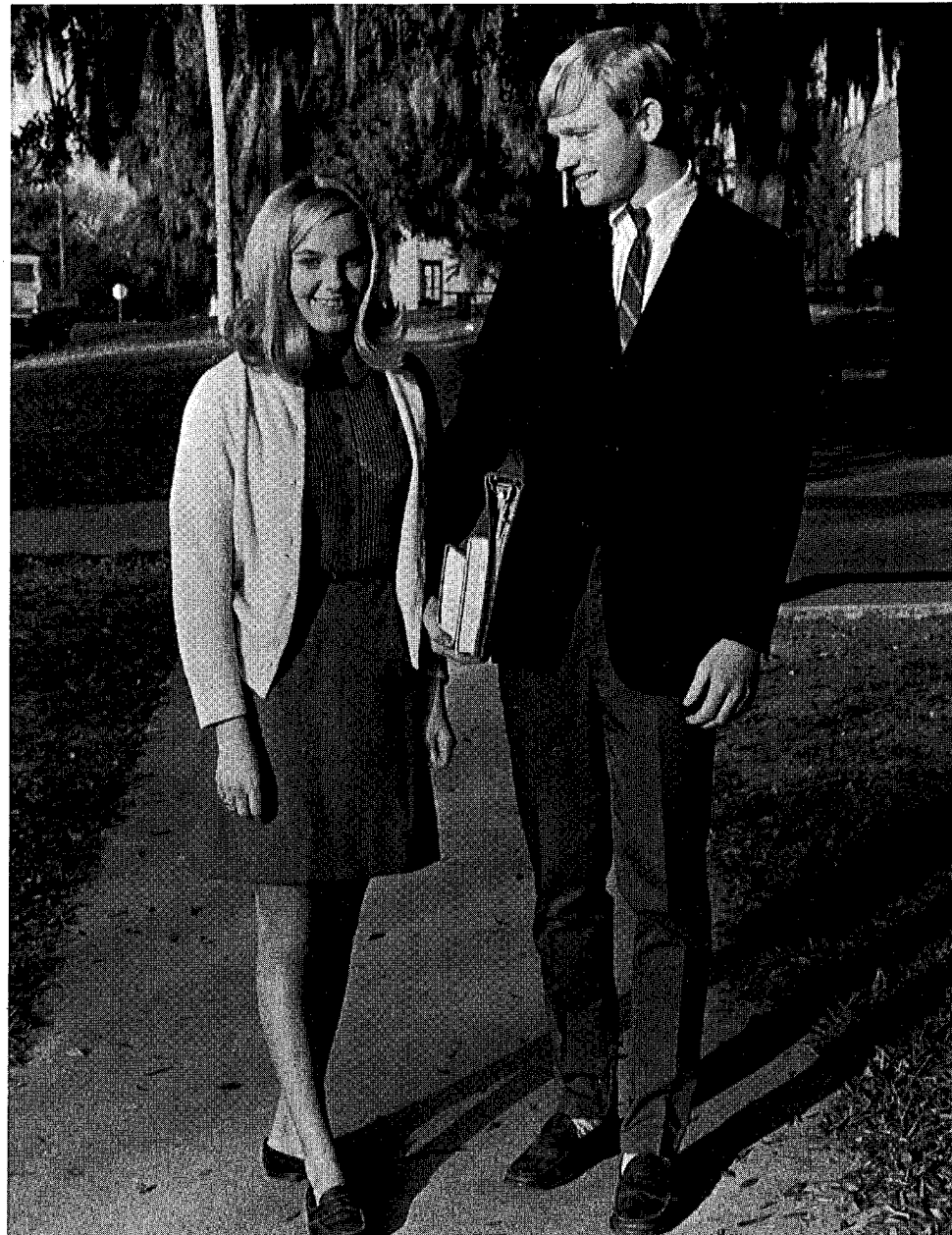

Jones, Betty  
Jones, Frank  
Jones, Jean  
Jones, Susan  
Koruschak, Mike



Lacy, Darrell  
Lamar, Ed  
Lassiter, Ed  
Leddon, Paul  
Letter, Bill

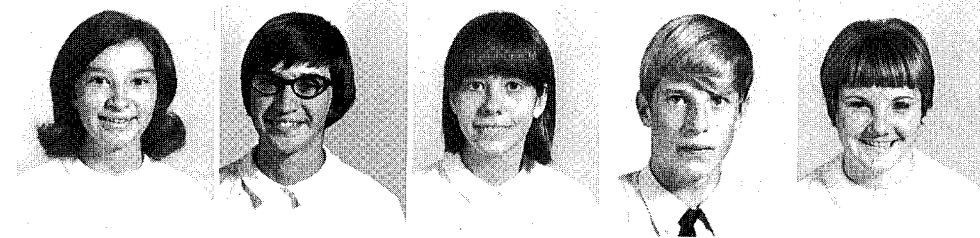
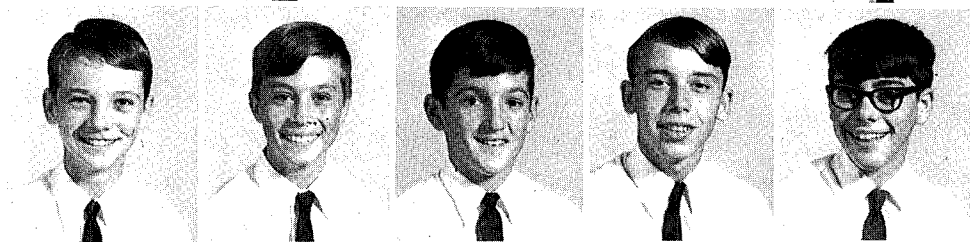

Lee, Debbie  
Logan, Nancy  
Love, Debbie  
Love, Larry  
Littleton, Annette

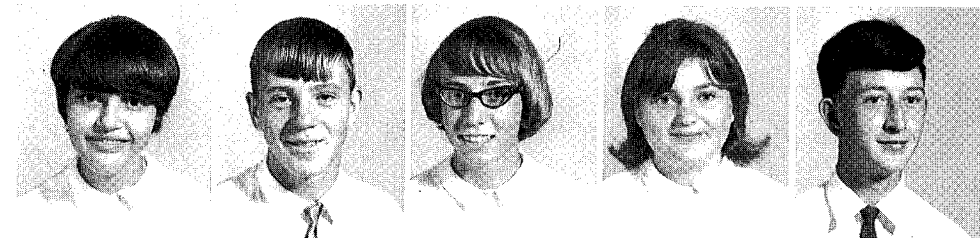

Lunsford, Connie  
Lyle, Doyle  
Marlowe, Susan  
Martin, Juanita  
Martin, Roger

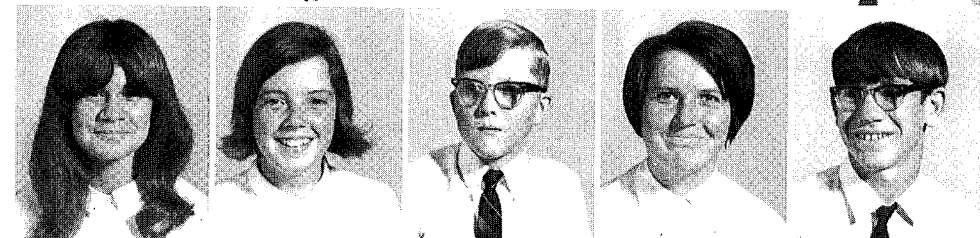

Massey, Debbie  
Matthews, Leslie  
McCallister, Billy  
McCann, Shirley  
McKeeman, David



McLean, Betty  
McLean, Jane  
Merrion, Diana  
Meyer, Candi  
Mimbs, Mike



Mobley, Mike  
Moon, Cathy  
Moran, Marsha  
Morris, Harold  
Mose, Donis

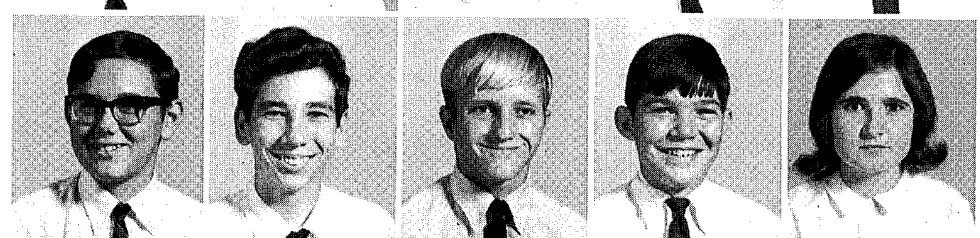

Murrey, Lee  
Nelson, Van  
New, Tony  
Norman, Richard  
Odom, Ouida



Padgett, Gary  
Peavy, Johnny  
Phillips, Debbie  
Pierce, Jane Ann  
Pierson, Ray



Prentice, Becky  
 Preston, Butch  
 Price, Phil  
 Pridgen, Steve  
 Ramsey, Sheila

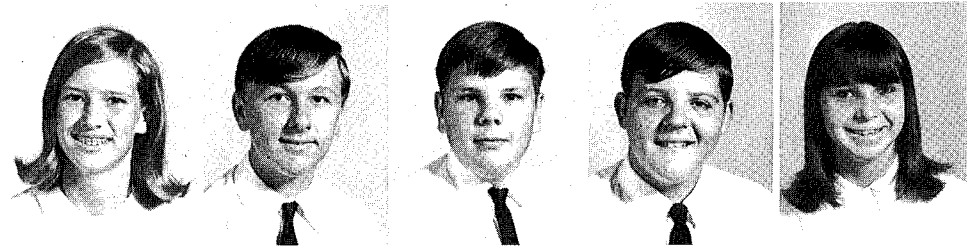

Randall, Josereen  
 Rappold, Alice  
 Rawlings, Fred  
 Ray, Hap  
 Rhoades, Polly

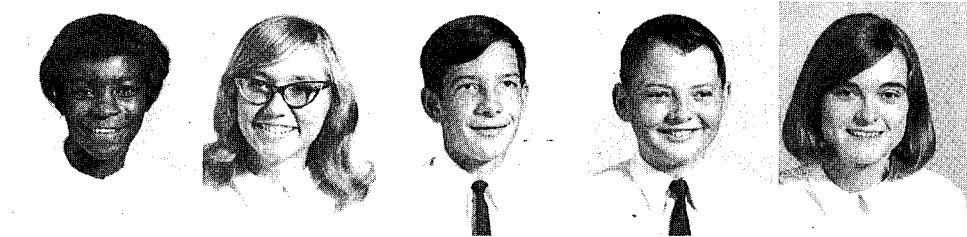

Richards, Terry  
 Ricketts, Steve  
 Riggins, Doris  
 Rhoden, Kenneth  
 Rudner, Phyllis

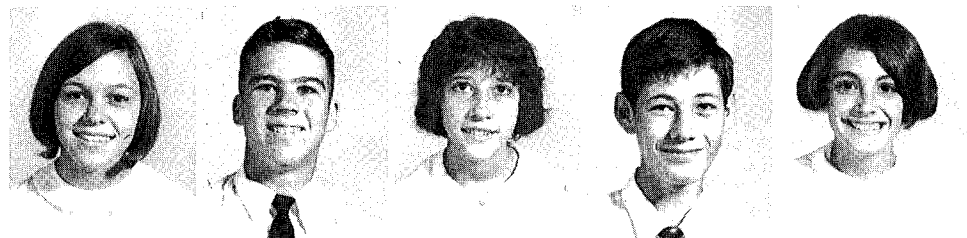

Rugenstein, John  
 Saunders, Sandra  
 Scherer, Pat  
 Sesson, Hosie  
 Shaw, Ted

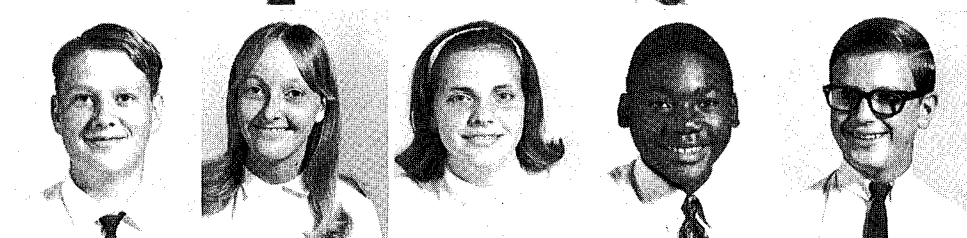

Simmons, Sherry  
 Sinnett, Joe  
 Smith, Dan  
 Smith, Eugene  
 Smith, Libby

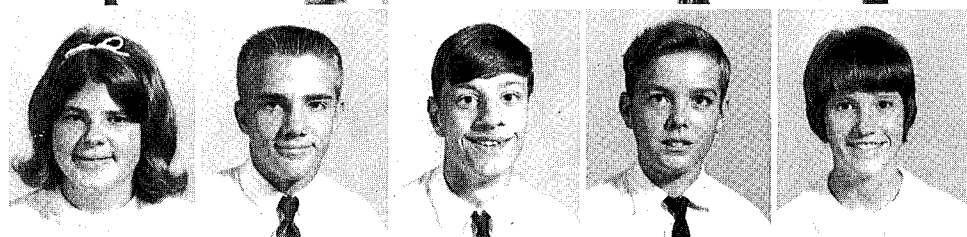

Smith, Mae Frances  
 Smith, Melrose  
 Smith, Pat  
 Smith, Terry  
 Spivey, John

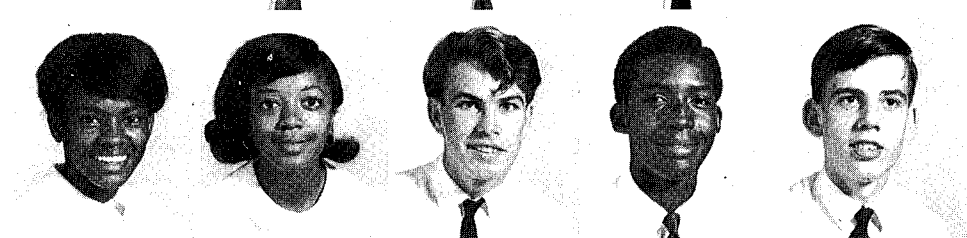

Stanland, Mickey  
 Stealy, Ricky  
 Stewart, Gail  
 Stillerman, Gail  
 Strange, Jimmy

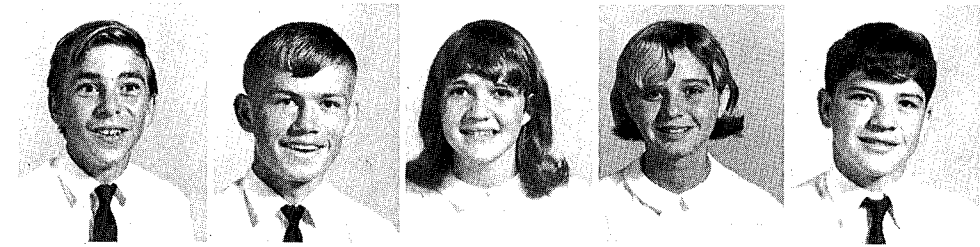
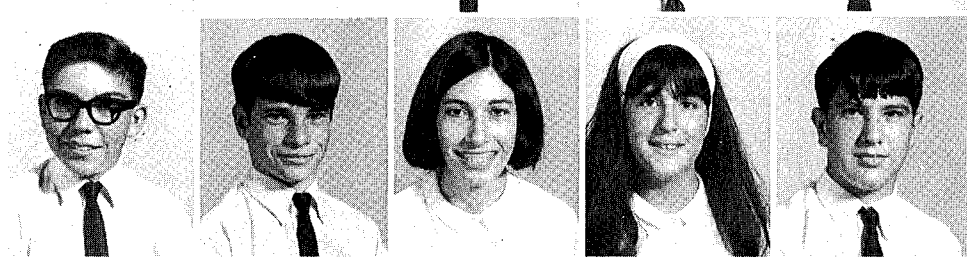

Taylor, Warren      Terrell, Mike      Thullbery, Kathy      Tibado, Gala      Tibado, Keith



Christmas Doors . . .  
 Second place float . . .  
 Home Ec . . . Civics . . .  
 First year in high school . . .  
**FRESHMEN!**



Towns, Ginger  
Turner, Greg  
Turner, Mike  
Underwood, Diane  
Updike, Peggy

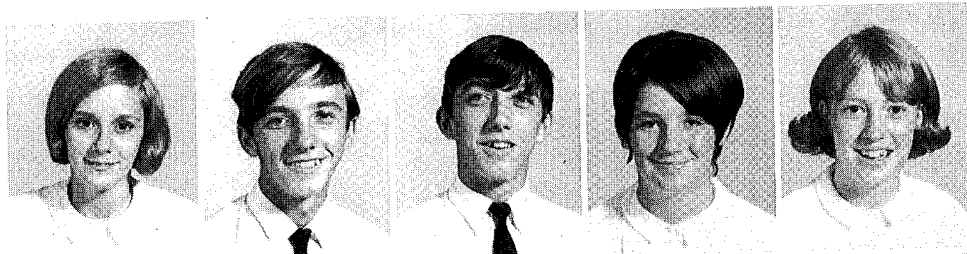

Veirs, Jenny  
Ward, Anita  
Ward, James  
Ward, Ronnie  
Watrous, Fred

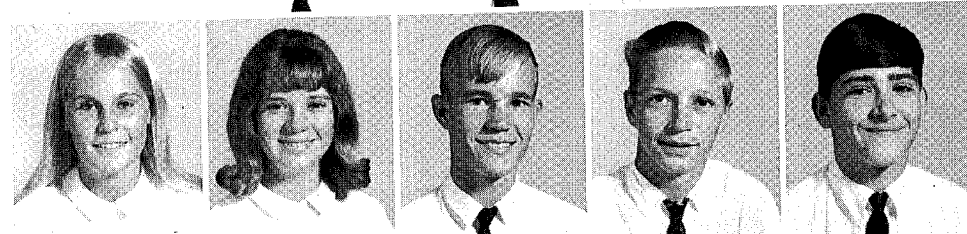

Weeks, Carson  
Weld, Judy  
Welsch, Connie  
Wetzel, Mimi  
Wheeler, Alex

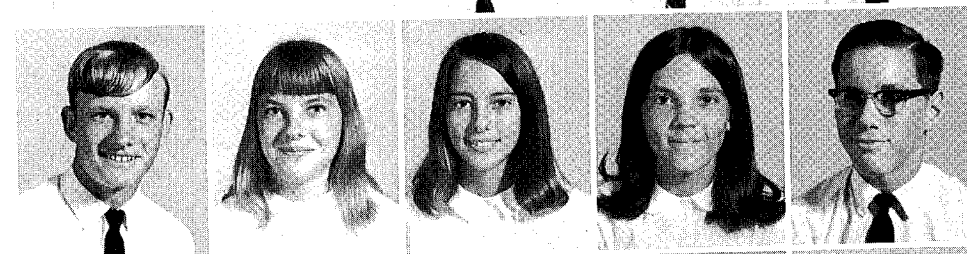

Whidden, Stuart  
Whitaker, Ben  
White, Stephen  
Widener, Gene  
Wilkinson, Richard

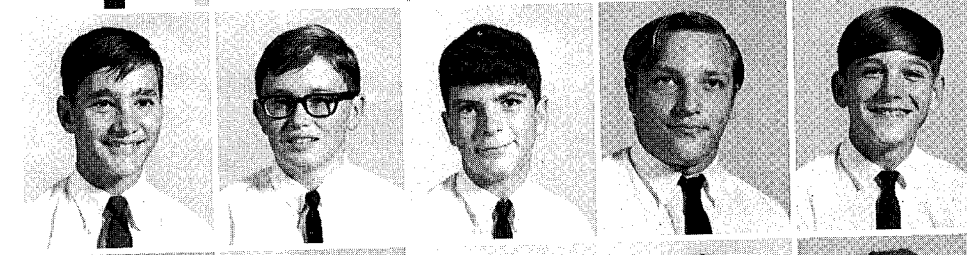

Wilks, Joyce  
Williams, Dale  
Donaldson, Marie  
Donaldson, Matthew  
Williams, Laine

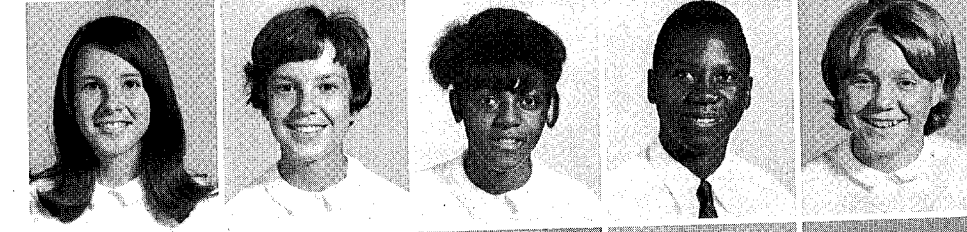

Williamson, Tom  
Wilson, Debbie  
Wilson, Lee  
Wiseman, Paula  
Witt, Tilda



Woods, Tony  
Wright, Diane  
Wurth, Mike  
Yurko, Susan  
Zorn, Terry

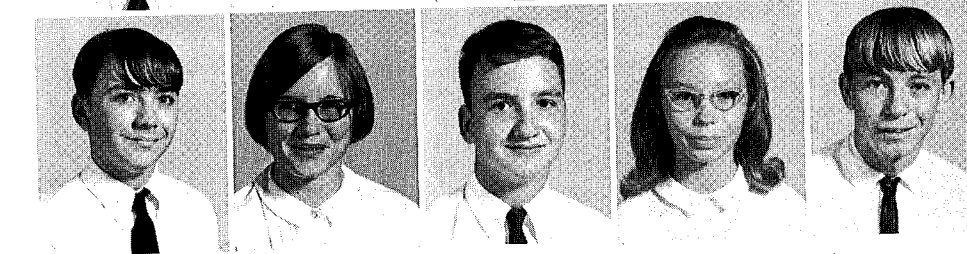

## SOPHOMORES

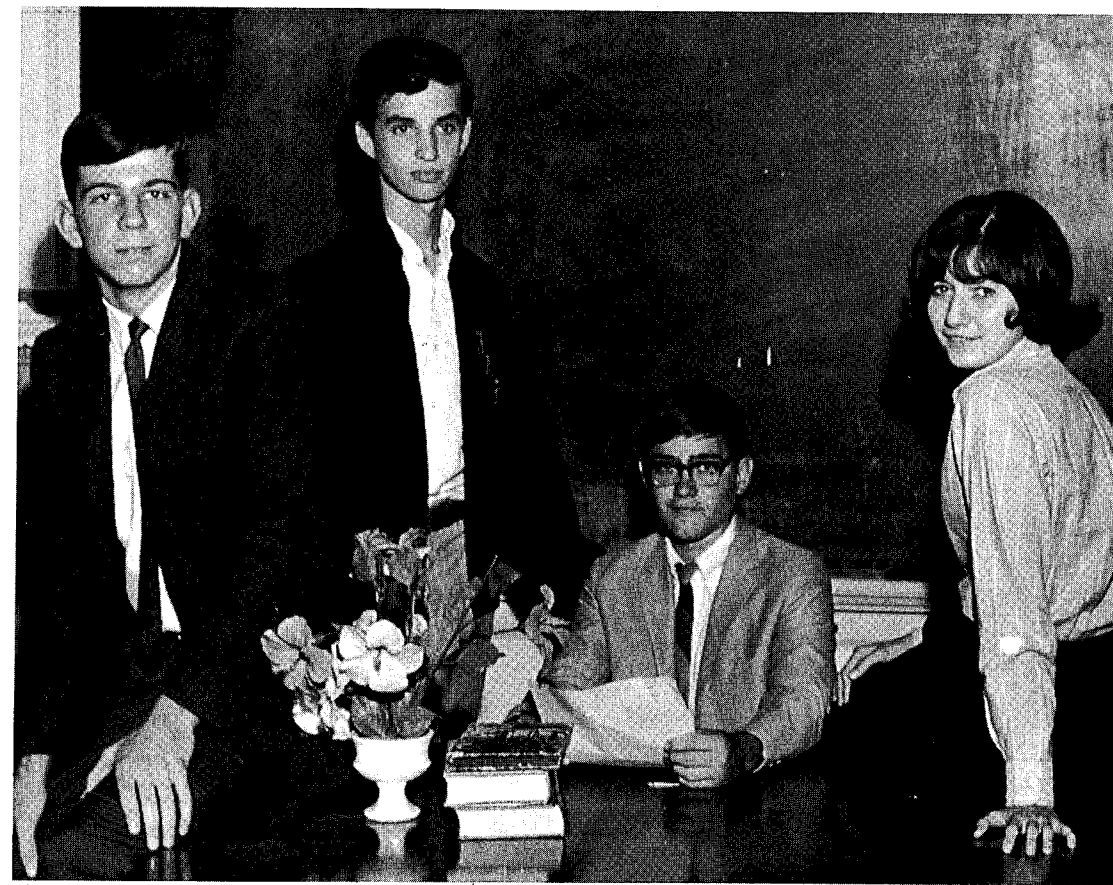

OFFICERS

Vice-Pres., Terry Riley; Treas., Jon Smith; Pres., Bob Martin; Sec., Bonnie Hurlbut.

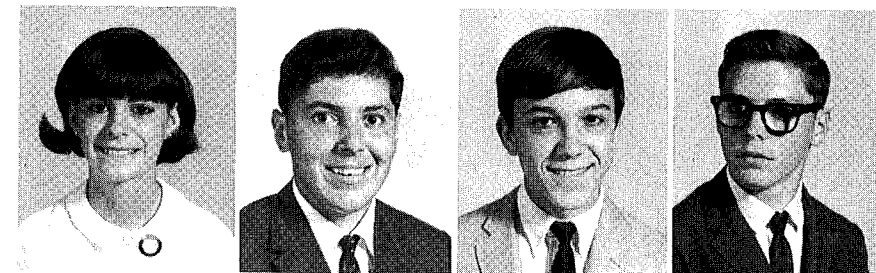

Adkinson, Laura  
Allegro, Ronnie  
Allen, Richard  
Allen, Ricky



Alligood, Linda  
Antley, Gail  
Applegate, George  
Arnold, Tommy



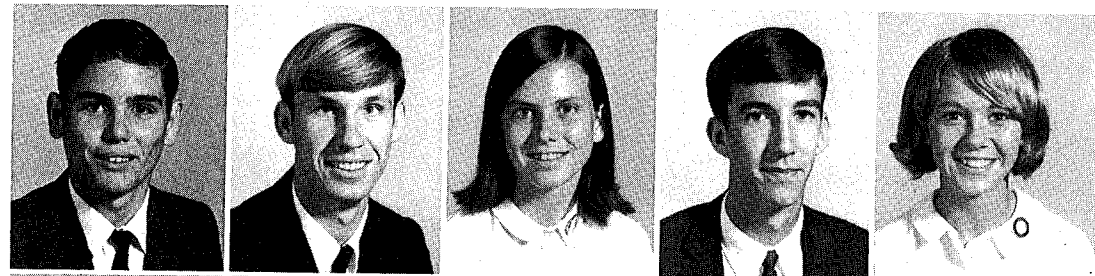

Arnold, Tony  
Arthur, Larry  
Avirett, Mary  
Baggett, Mike  
Baldauf, Patty

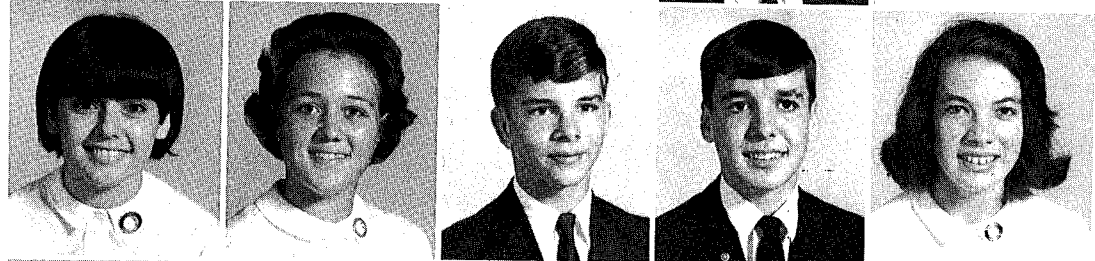

Batchelor, Beverly  
Bees, Melba  
Bice, Bill  
Bishop, Mark  
Black, Carolyn

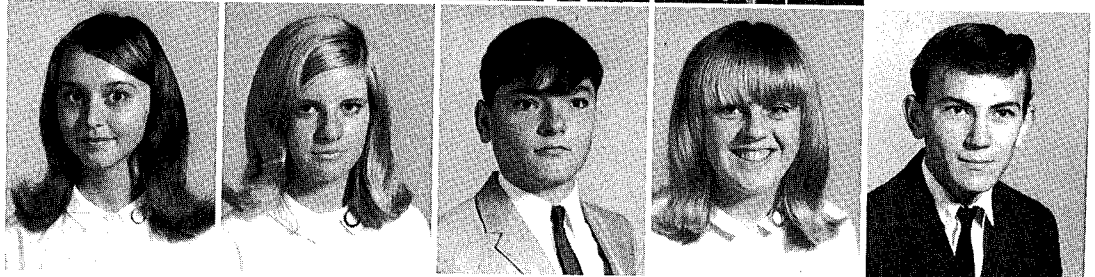

Black, Diane  
Black, Karen  
Booth, Dennis  
Boyens, Debbie  
Boyett, Wayne

Brackin, Patty  
Bresett, Dale  
Brinson, Tommy  
Brock, Dennis  
Brooks, Tom



Bryan, Geri  
Bunch, Kay  
Bush, Linwood  
Buxton, David  
Byrd, Pat



Carnal, Joe  
Carnley, Sherman  
Cartwright, Hubert  
Chadwick, Arnella  
Chadwick, Emma



Chambers, Randy  
Clark, Clifford  
Clark, John  
Clemons, Carol  
Clyatt, James

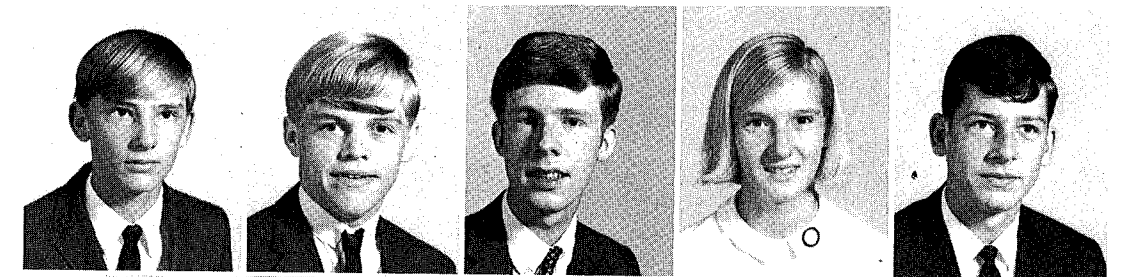

Cofer, Kerry  
Collier, Karen  
Colvin, Janice  
Cone, Billy  
Connors, Bob

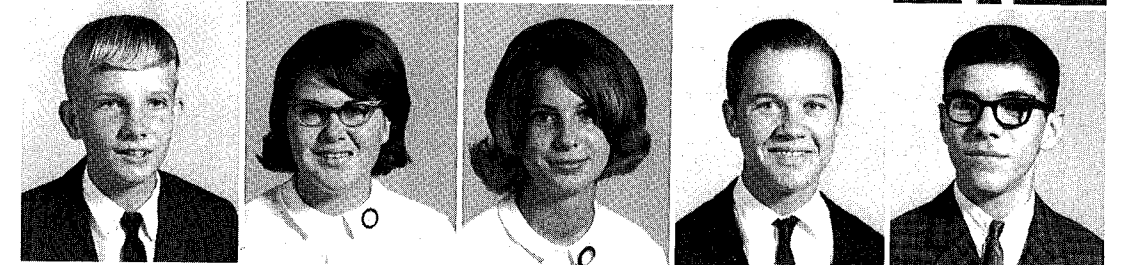

Copeland, Richard  
Craig, Holly  
Creel, Harold  
Crews, James  
Cribb, Pat

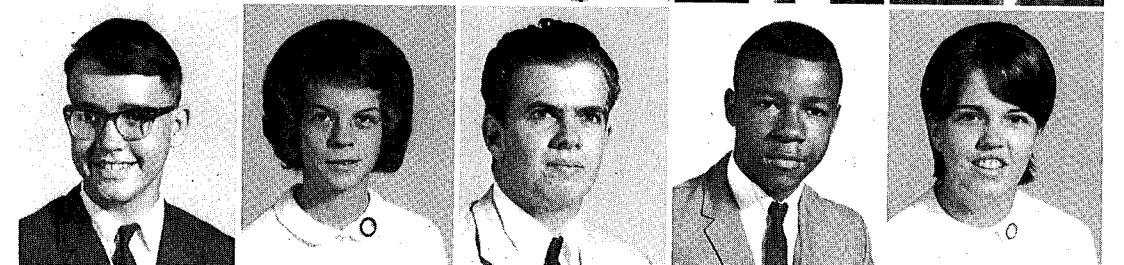

Crutchfield, Kathy  
Curtis, Barbara  
Darty, Doreen  
Davenport, Mike  
Davis, Ben



Davis, Brad  
Davis, Glen  
Davis, Danny  
Dean, Charles  
Denny, Steve

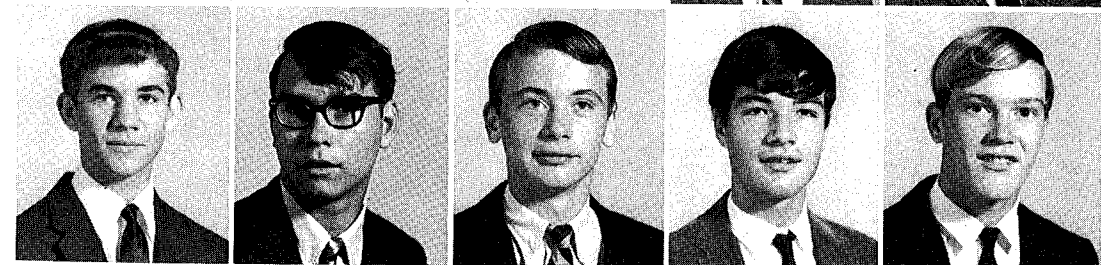

Donaldson, Wyman  
Drawdy, Linda  
Duffield, Ed  
Ellis, Joe  
Emmett, Donald

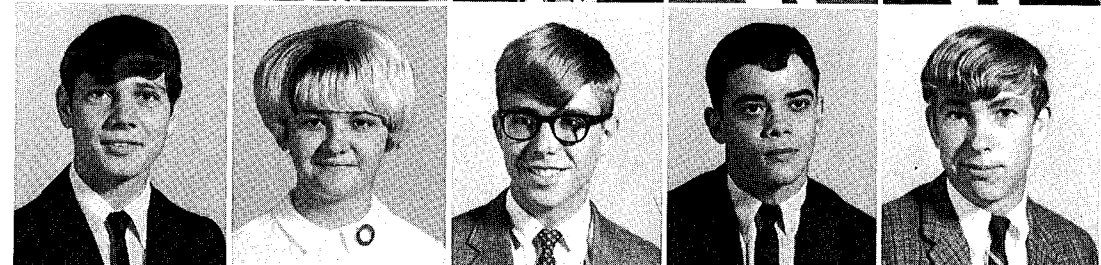



Estes, Mark  
Farmer, Marilyn  
Fisher, Heather  
Floyd, Tommy  
Freel, Doug



Futch, Leona  
Gardner, Donald  
Glass, Gale  
Goff, Ken  
Goodman, Linda

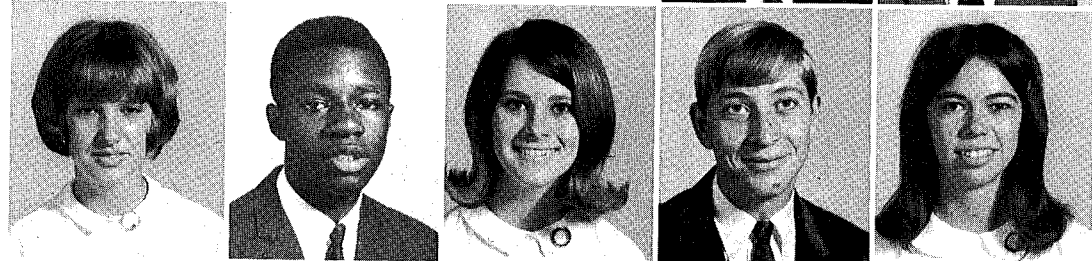

Grace, Bobby  
Grantham, Debbie  
Graves, Patsy  
Griffin, Barbara  
Griffith, Russell

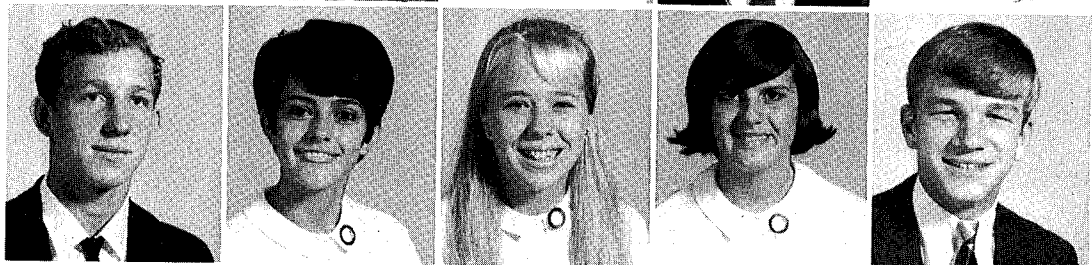

Gunter, Mike  
Haas, Mark  
Hall, Dwight  
Hansford, Reida  
Harrell, Glenda

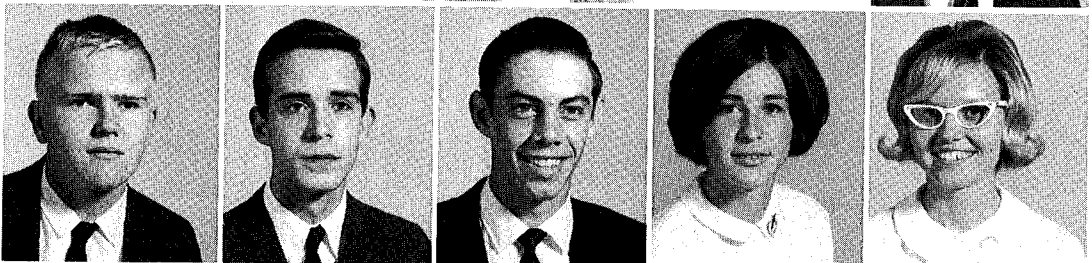

Harrell, Kathy  
Harrell, Patty  
Harriman, Chuck  
Harrison, Karin  
Harrison, Lee

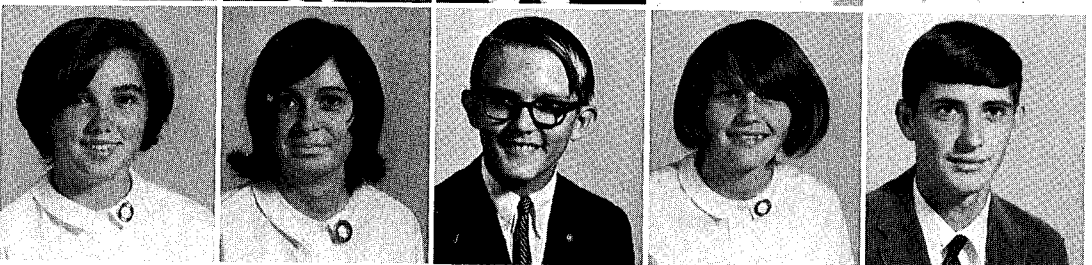

Hassell, LaRue  
Haynsworth, Jimmy  
Hearn, Debbie  
Hearn, Stanley  
Herndon, Jane

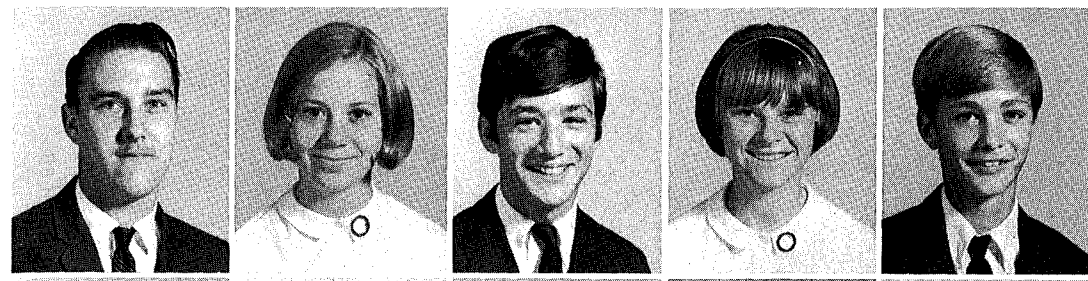
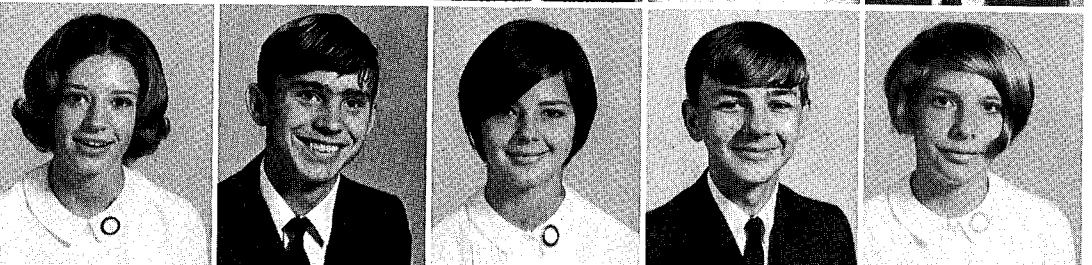

Hickox, Gregory  
Hinshaw, Tina  
Holman, Hugh  
Holmberg, Judy  
Hone, Bill



Horn, Steve  
Horne, Lonnie  
Houser, Roslyn  
Houston, Gina  
Howell, Tom



Huggins, Louise  
Hunt, Polly  
Hurlbut, Bonnie  
Jackson, Henry  
Jackson, Ronald

BEST ALL AROUND  
Terry Weeks and Jan Webb





Jackson, Susie  
Jacobsen, Jerri  
Johnson, Irma  
Johnson, Ted  
Joiner, Connie

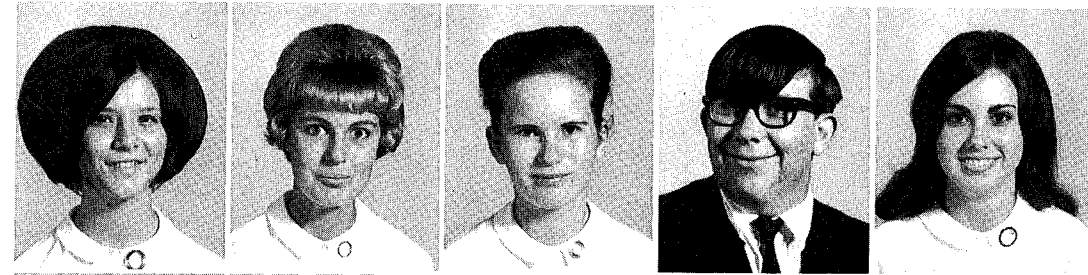

Jones, Barbara  
Jones, Lorraine  
Justice, Charles  
Justice, Mike  
Kayworth, Edward

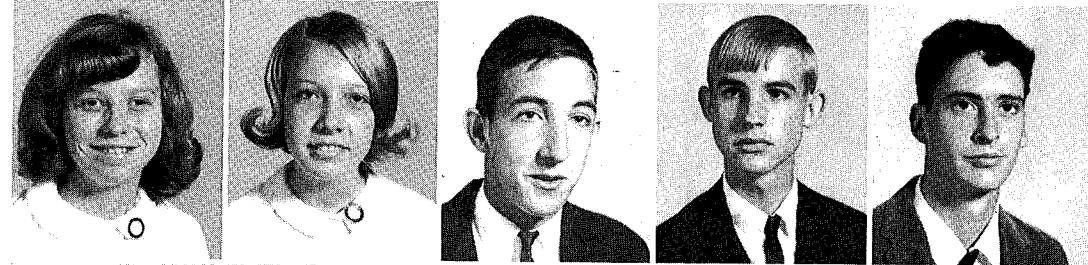

Kincaid, Jimmy  
Kincaid, Kathy  
King, Danny  
Kirkland, Brenda  
Lacy, Linda

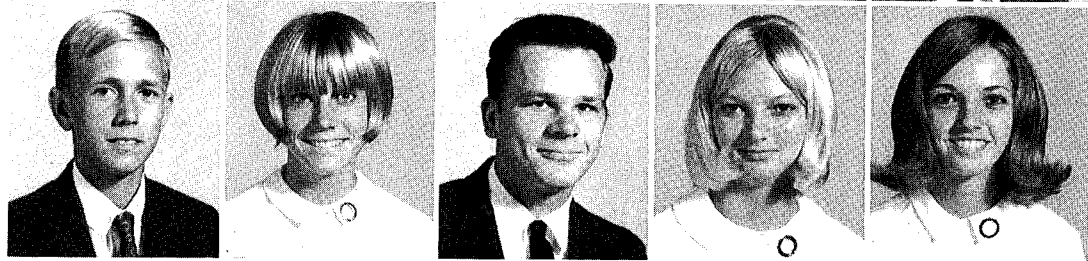

Lahr, Luralyn  
Lane, Earnest  
Lee, Mike  
Lewis, David  
Lewis, Kenny

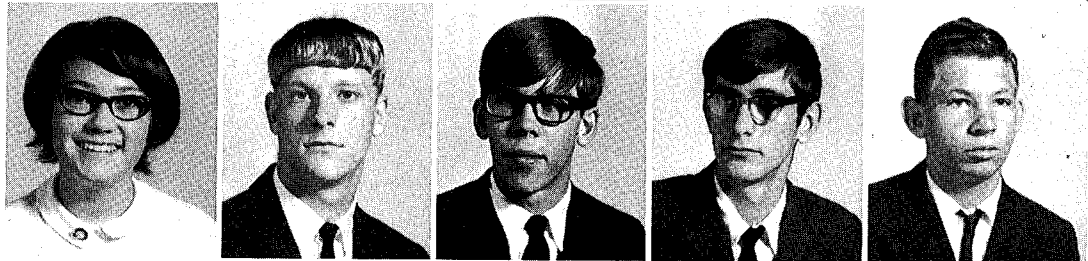

Lowé, Lodi  
Madden, Alavene  
Manke, Donna  
Manning, Algarene  
Martin, Amy

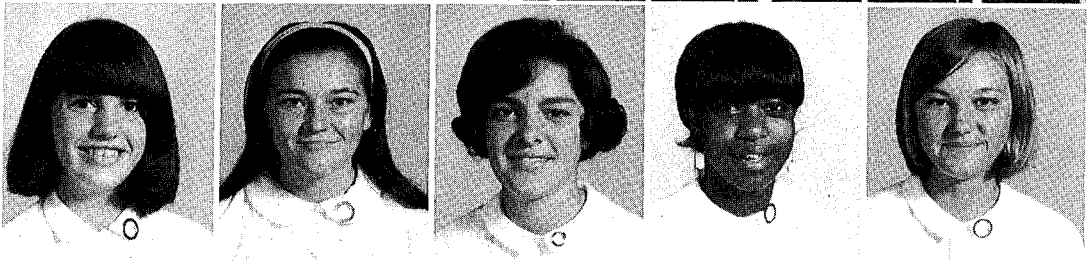

Martin, Bob  
Martin, Marty  
Matteson, John  
Mauldin, Roger  
McCranie, June

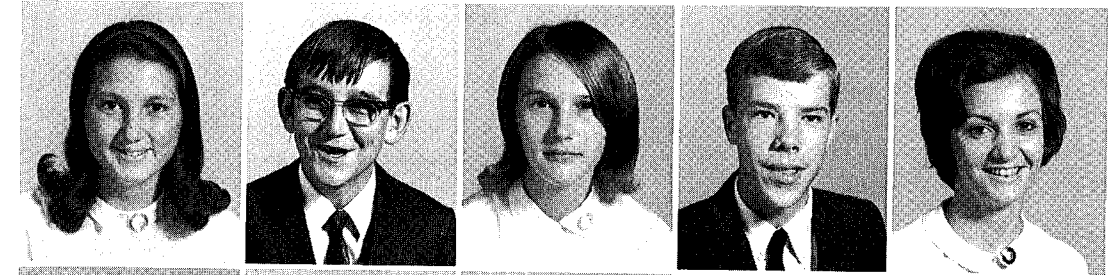
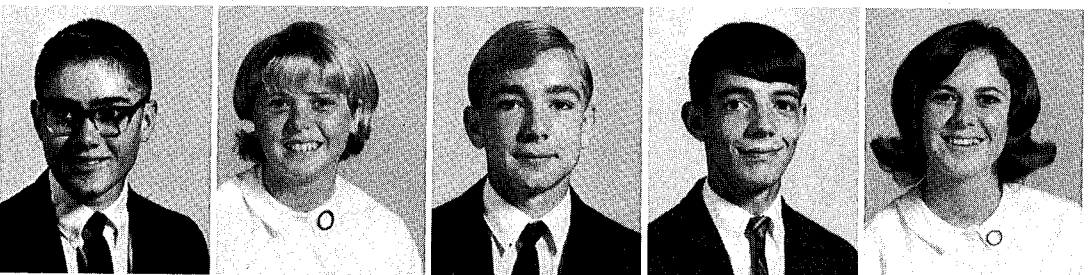

McCranie, Linda  
McDaniel, Gary  
McFarland, Denise  
McKinley, Jim  
McLeod, Ann



Medlock, Louise  
Mercer, Danny  
Moon, Nancy  
Mose, Mazie  
Neeley, Mary

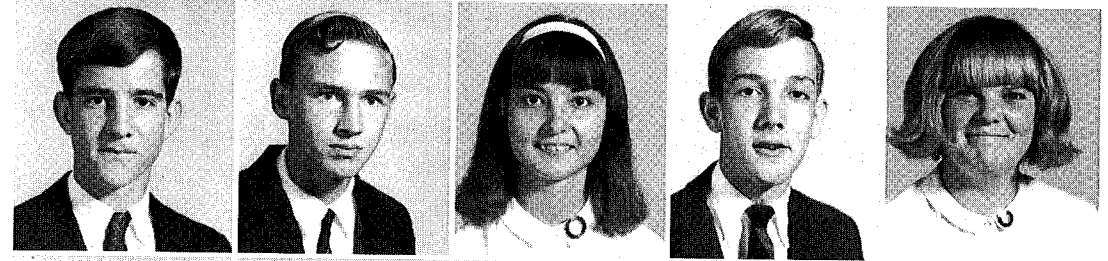

Neeley, Bobby  
Nutter, Billy  
Parker, Siri  
Parlier, Jimmy  
Paul, Mary



Paul, Peter  
Peppers, Thomas  
Pharo, Debbie  
Pickles, Colin  
Pike, Debbie

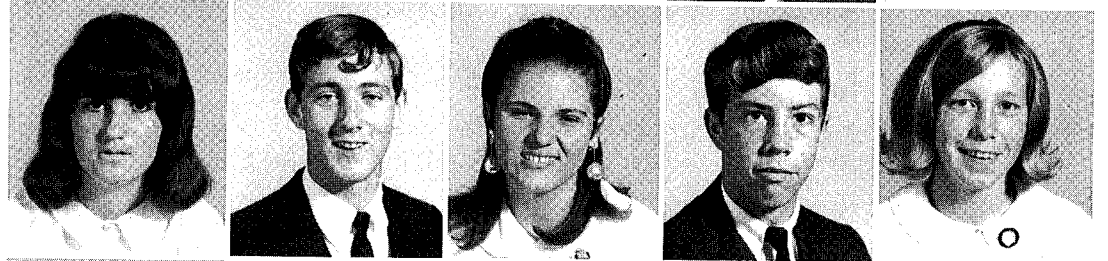

Pittman, Della  
Powell, Bruce  
Powell, Freida  
Prentice, Hugh  
Price, Gail

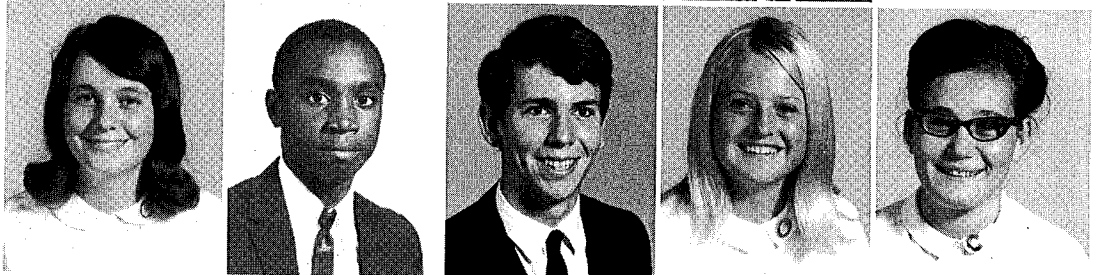

Puterbaugh, Connie  
Ramsey, Richard  
Ratzlaff, Dale  
Ray, Bonnie  
Rhoden, Sue



Richardson, Nell  
Riley, Terry  
Robinson, Sharon  
Rowland, Lloyd  
Saxon, Laurie



Scarborough, Don  
Scherer, Linn  
Sehi, Elaine  
Session, Ruby  
Settle, Billy

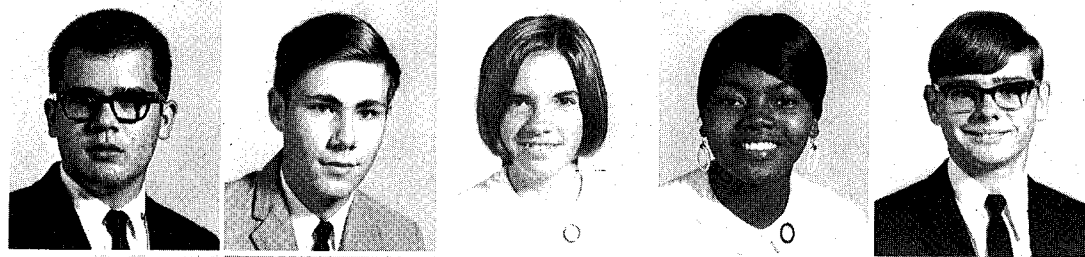

Sharpe, Judy  
Shields, Judy  
Sibley, Pat  
Sikes, Faye  
Smith, Jon

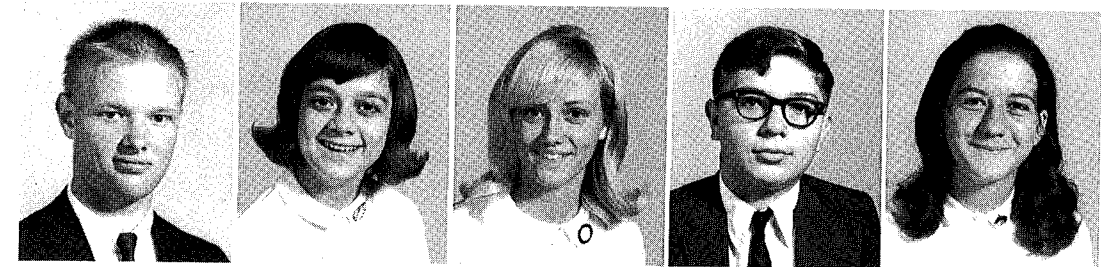

Walker, Bill  
Walker, Jackie  
Ward, Vivian  
Webb, Clark  
Webb, Jan



Weeks, Terry  
Weisheit, Randy  
Williams, Danise  
Williams, Sheila  
Williams, Susan

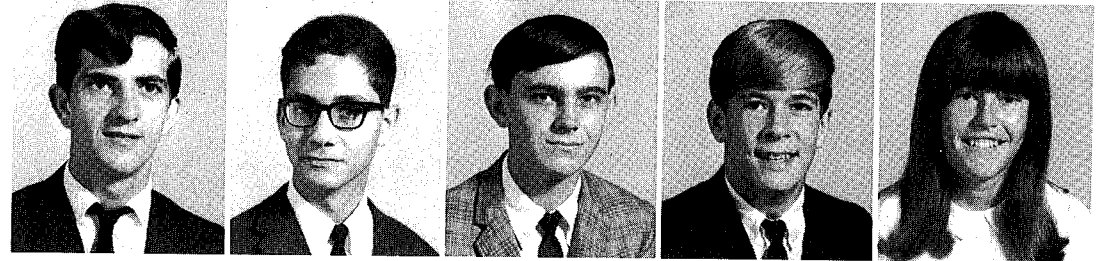

Wiseman, Gary  
Wolfson, Steve  
Woodard, Joel  
Yahrling, Bobby  
Zilagy, Myra

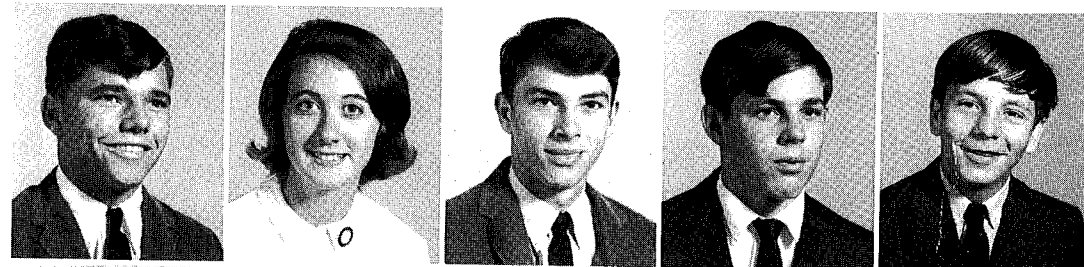

Smith, Steve  
Spivey, Jane  
Staines, Delaney  
Stanley, John  
Stephens, Bob

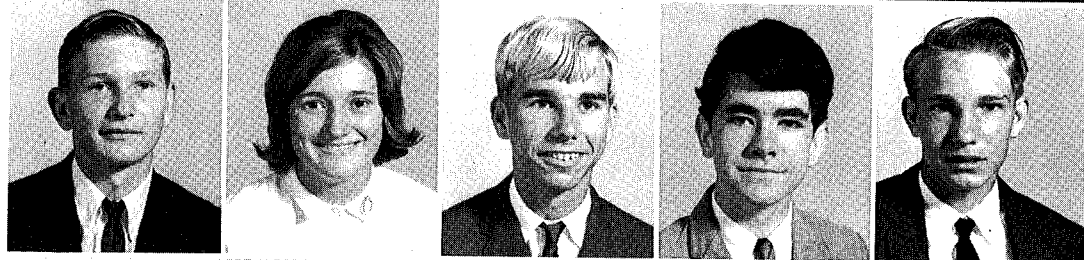

Stokes, Johnnie  
Stokes, Verna  
Szegłowski, Phil  
Tate, Buck  
Taylor, Dusty

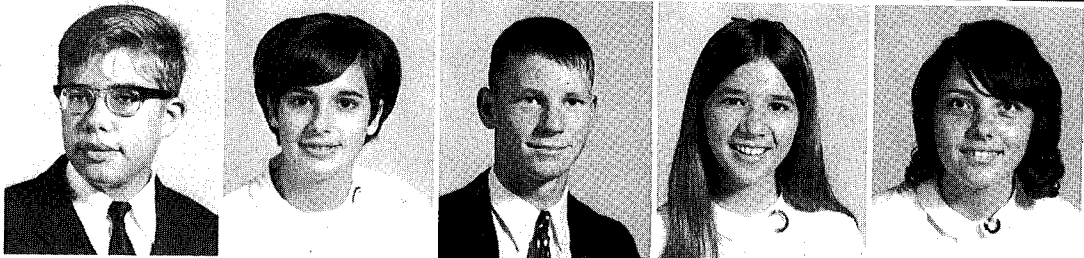

Thullbery, Chip  
Travis, Debbie  
VanHook, Dick  
Vorous, Sharon  
Waddle, Donna

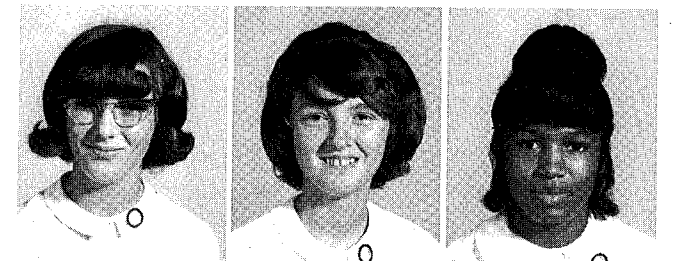

Avery, Glenda  
Bemiss, Helen  
Burch, Mary



Carnley, Billy Jean  
Clark, Linda  
Gay, Jean  
Melton, Mickey

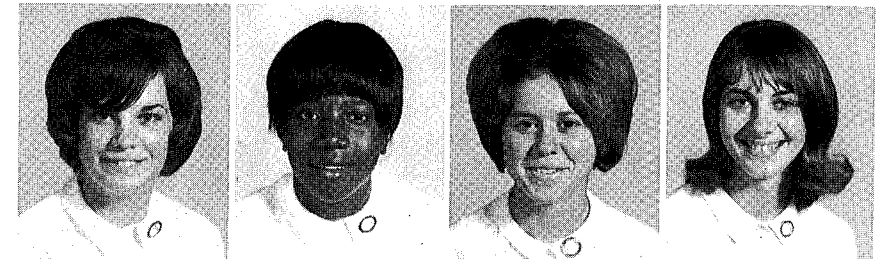

Peppers, Patricia  
Robinson, Linda  
Skinner, Judy  
Spivey, Susan



# JUNIORS

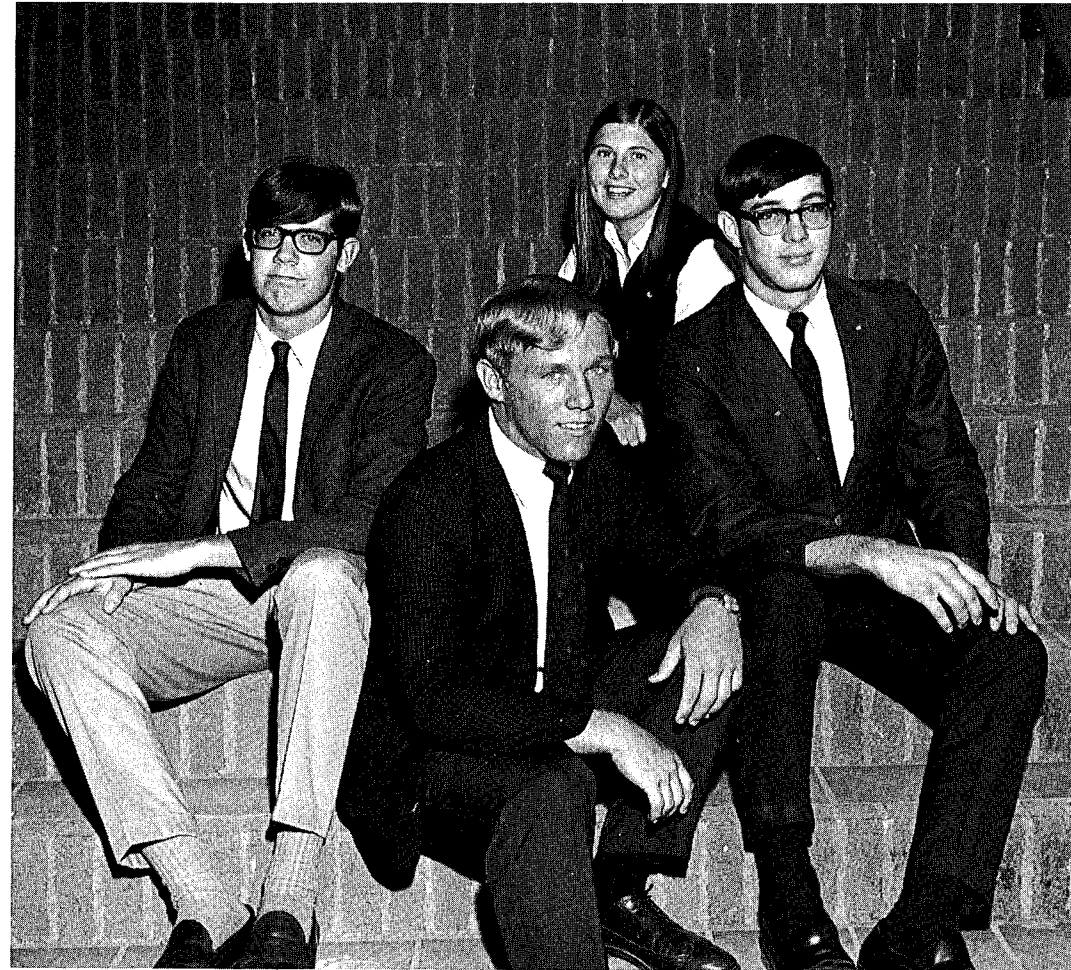

## OFFICERS

Treas., Kent Lilly; Vice-Pres., Jimmy Kahler; Sec., Amelia Kelly; Pres., Robert Estes.

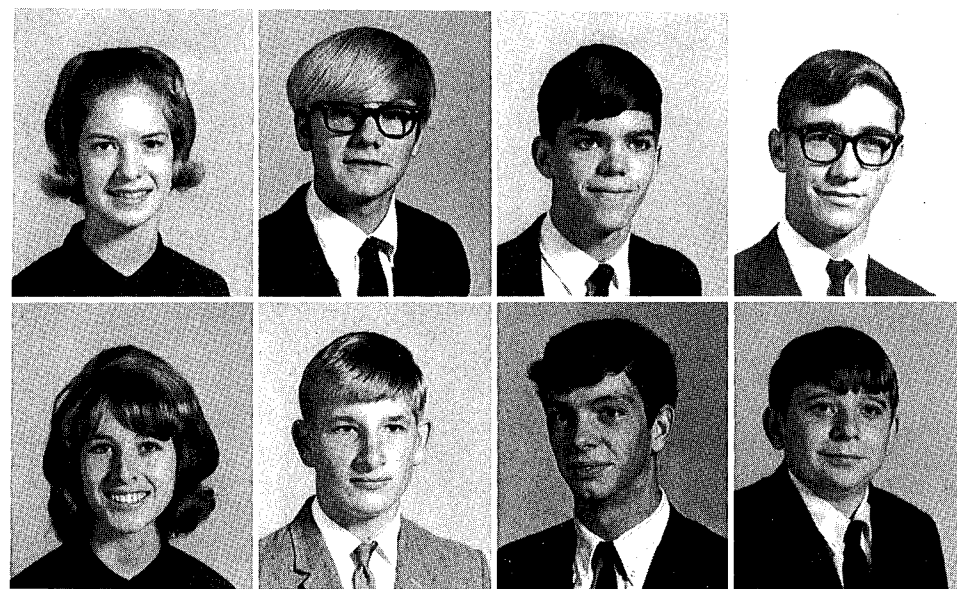

Acree, Virginia  
Adkinson, John  
Akers, Meridith  
Albritton, Bobby

Allen, Carolyn  
Alligood, Jack  
Arnold, Larry  
Baker, Rick

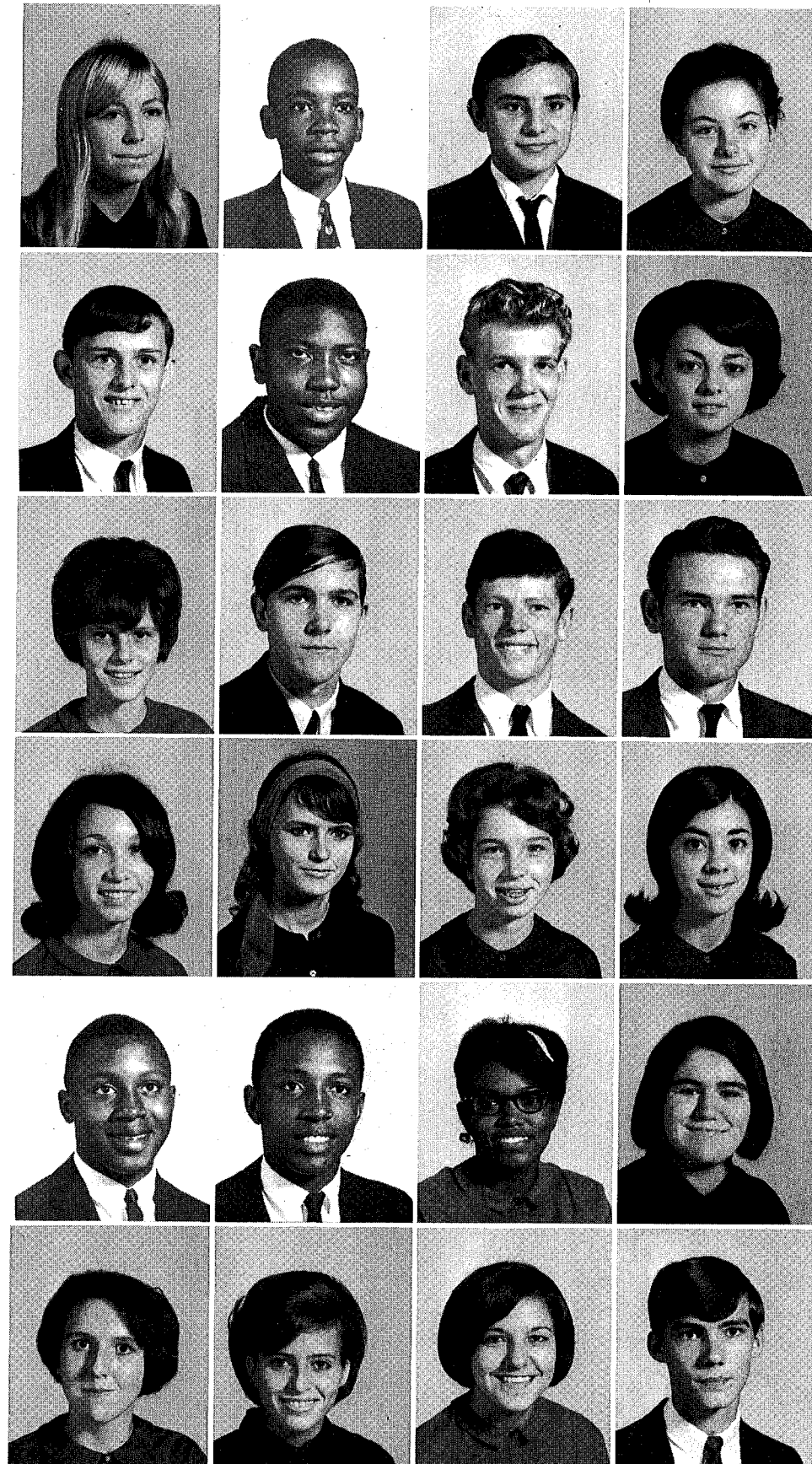

Baldauf, Cynthia  
Baldwin, Tommy  
Barnes, Jerry  
Batson, Linda

Becton, Ronnie  
Bell, Willie  
Bennett, Frank  
Bethune, Alice

Bingham, Nancy  
Blair, Tony  
Booth, Terry  
Boyett, Russell

Brice, Margaret  
Bridges, Annie  
Brown, Carolyn  
Brown, Eve

Brown, Roger  
Burch, Leonard  
Burch, Shirley  
Butler, Priscilla

Cain, Judy  
Cain, Linda  
Caraway, Linda  
Carden, David



Carden, Mike  
 Carden, Susan  
 Carter, Beth  
 Carter, Chubby

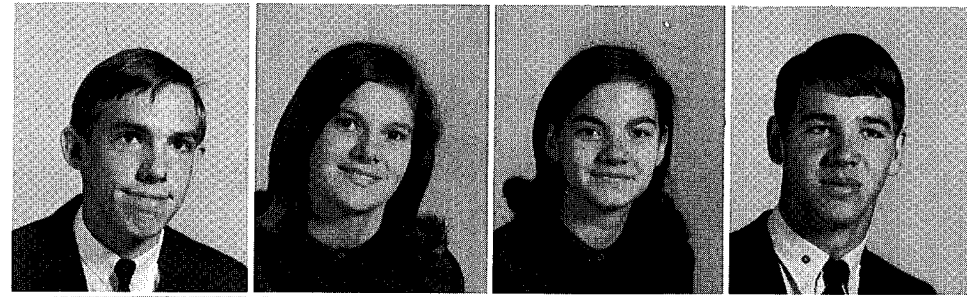

Chambless, Sandra  
 Chandley, Curtis  
 Cheatwood, Shirley  
 Ciszek, Donna

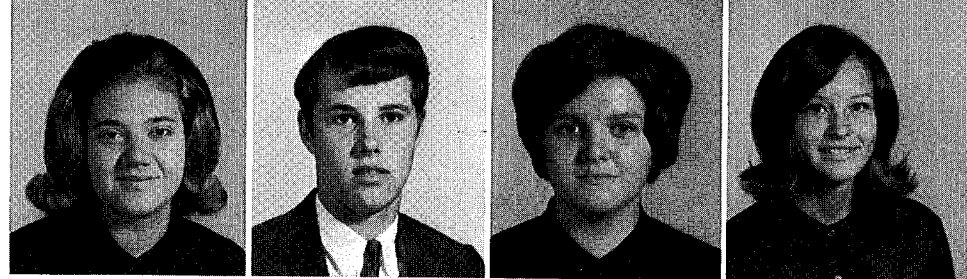

Clark, Jenise  
 Clark, Melinda  
 Clower, Kenny  
 Cochran, Louise

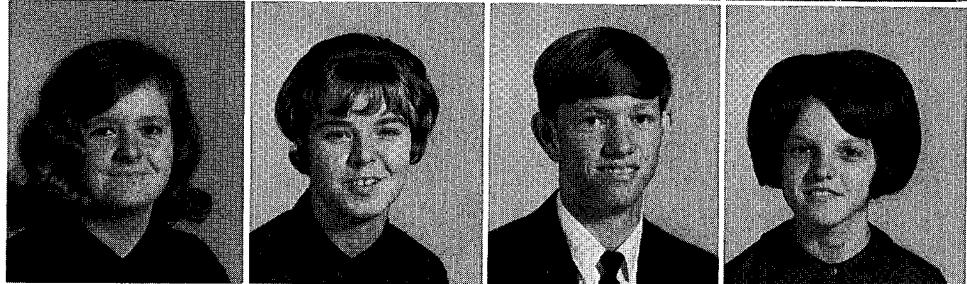

Coffman, Judy  
 Coleman, Chris  
 Colley, Elex  
 Collins, Laura



Combs, Charles  
 Combs, Mike  
 Cooper, Tim  
 Copeland, Janice

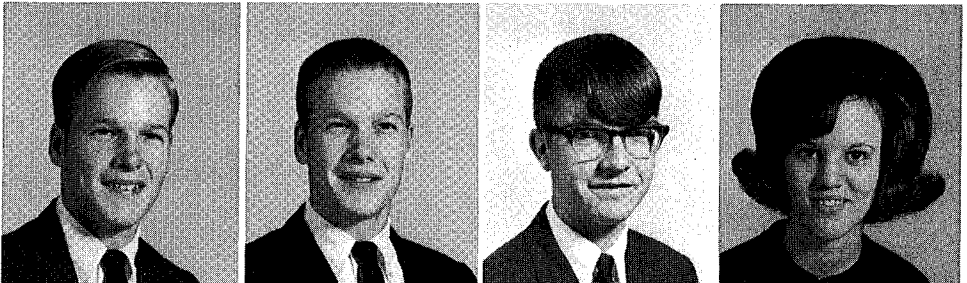

Cotter, Cathy  
 Council, Curt  
 Crews, Steve  
 Crews, Thelma

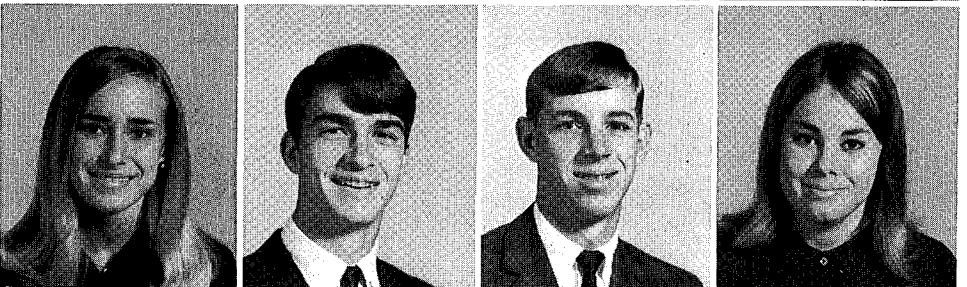

Davis, Sandra  
 Davis, Steve  
 DeLegal, Sharon  
 Dickey, Alfred

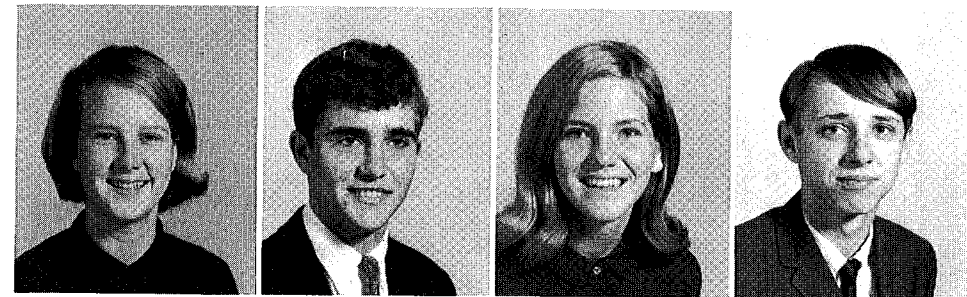

Dixon, George  
 Draper, Andy  
 Edwards, Bobby  
 Edwards, Bobby

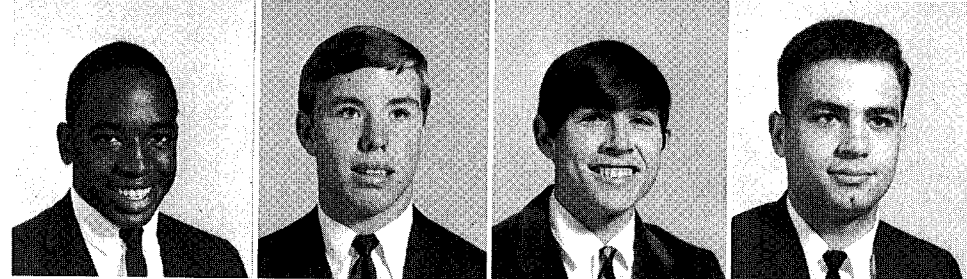

Emery, Joe  
 Estes, Robert  
 Farmer, Carolyn  
 Farrow, Dexter



Fleckenstein, Scott  
 Forbes, Ann  
 Freel, Norman  
 Frei, Vicki



Furnish, David  
 Gailey, Mona  
 Gautney, Tarry  
 Gillis, Terry

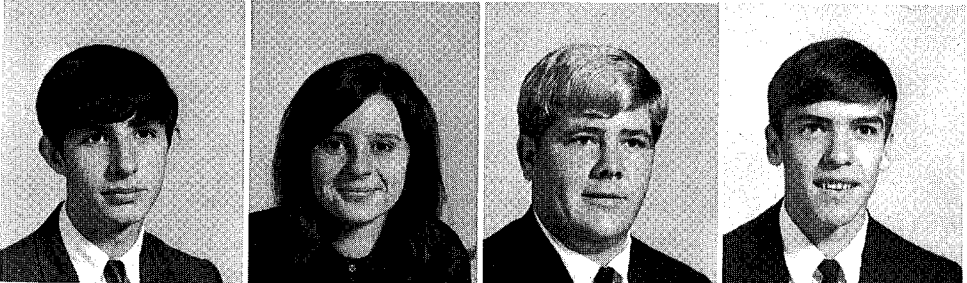

Gilmore, John  
 Glass, Tina  
 Glisson, Dede  
 Goodwin, Earl

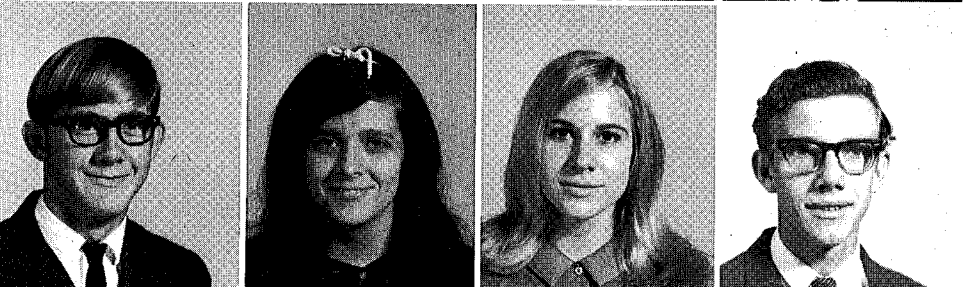



BEST ALL AROUND  
Charles Combs and Linda Lowe

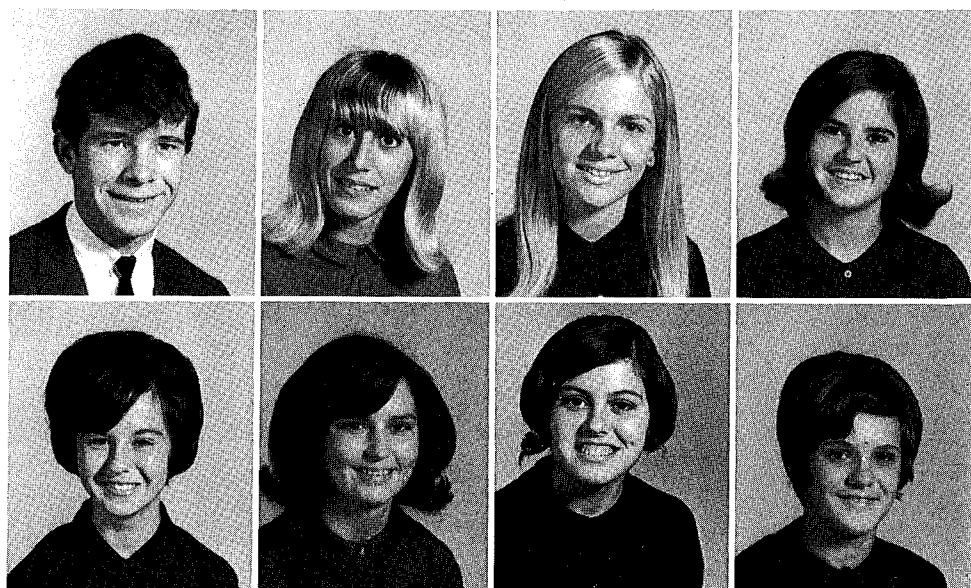

Goolsby, Alan  
Gray, Nancy  
Griffith, Elaine  
Gukich, Camilla

Hall, Mary Jane  
Hall, Paulette  
Harris, Ashlene  
Hayes, Judy

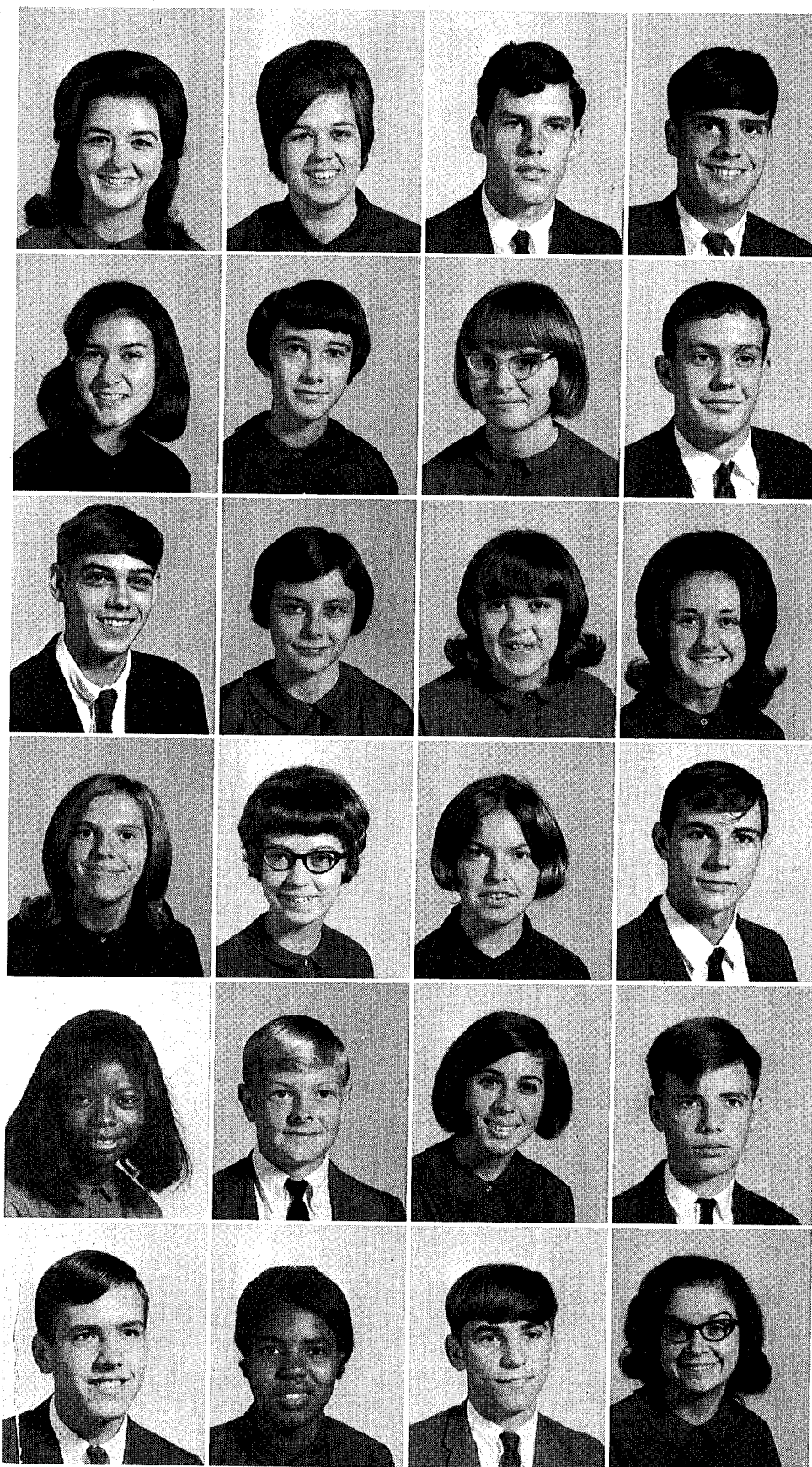

Hearn, Mary Kay  
Henderson, Linda  
Hightower, Bill  
Hightower, Jimmie

Holeman, Cynthia  
Holland, Kathy  
Holmberg, Shirley  
Holt, Harold

Horton, Roger  
Howell, Jan  
Hudson, Margaret  
Hurst, Barbara

Ingle, Mary  
Jackson, Jerrel  
Jefferis, Bonnie  
Johns, Wayne

Johnson, Cassandra  
Johnson, Glenn  
Johnson, Laura  
Johnson, Roy

Johnston, Chuck  
Jones, Annie Ruth  
Jones, Chuck  
Joyner, Jean



Kahler, Jimmy  
 Kelly, Amelia  
 Kelly, John  
 Kieffer, Kathy

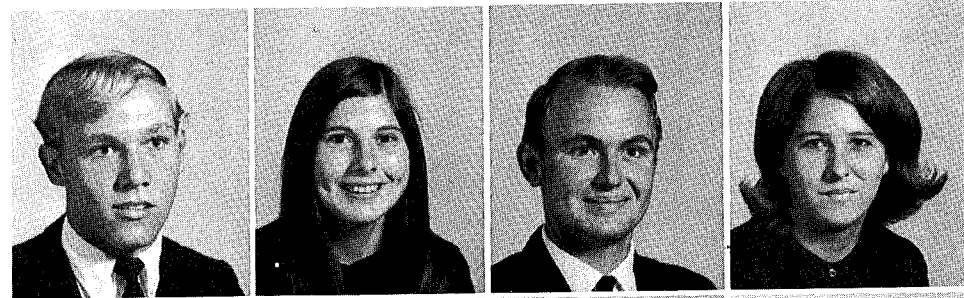

Kieffer, Kerry  
 Kimbrel, Glenda  
 Kincaid, Virginia  
 In memory of  
 Marvin Allen King

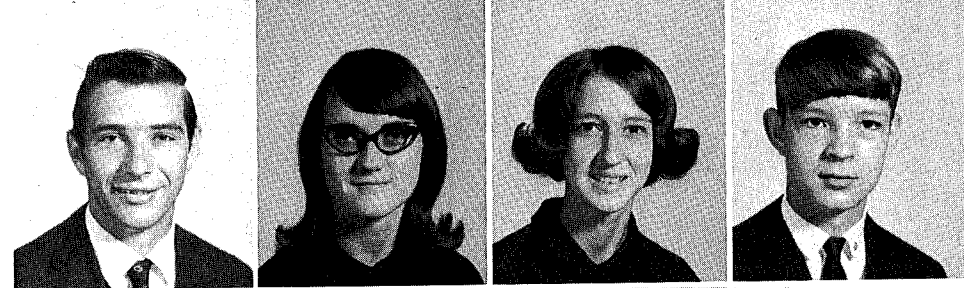

Kipe, Jeff  
 LaRose, Tommy  
 Lawson, David  
 Lawson, Fletcher

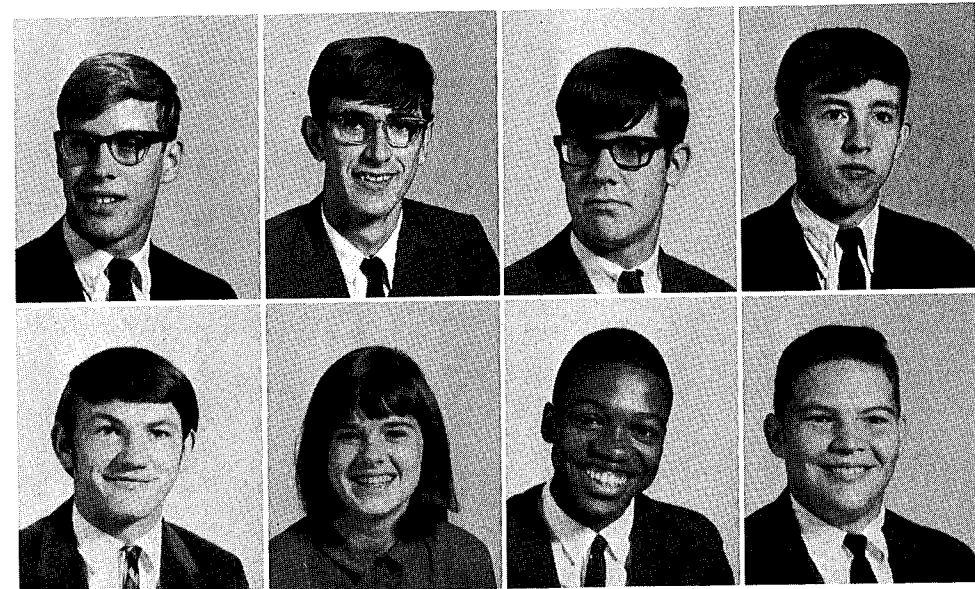
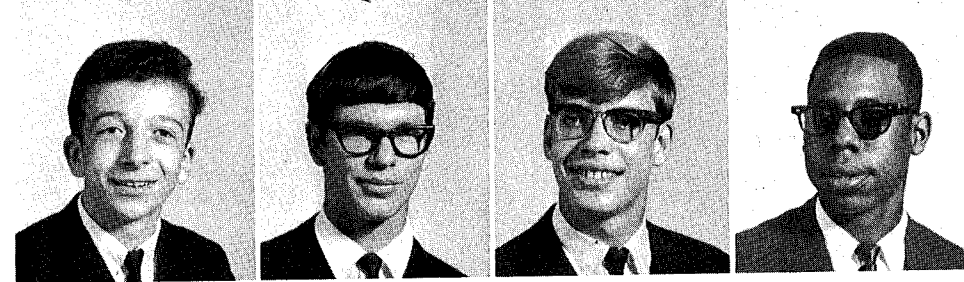

Lawson, Richard  
 Lewis, David  
 Lilly, Kent  
 Littleton, Benny

Littleton, Dennis  
 Lowe, Linda  
 Loydd, James  
 Manry, John



Marshall, Elaine  
 Martin, Patricia  
 Massey, Hoyt  
 Matthews, Shari

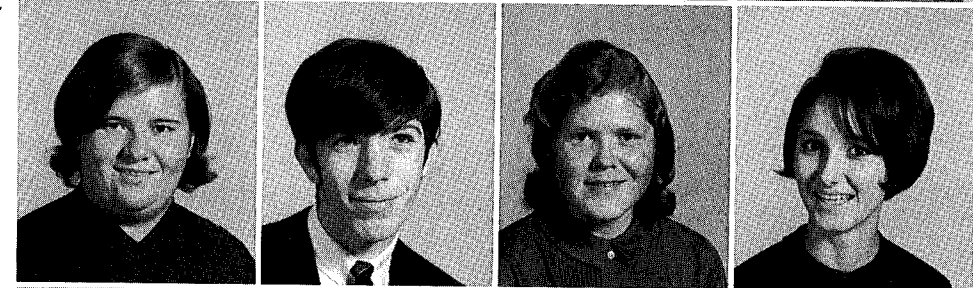

Maxwell, Shirley  
 McDougal, Jimmy  
 McDuffie, Linda  
 McInnis, Mary Jane

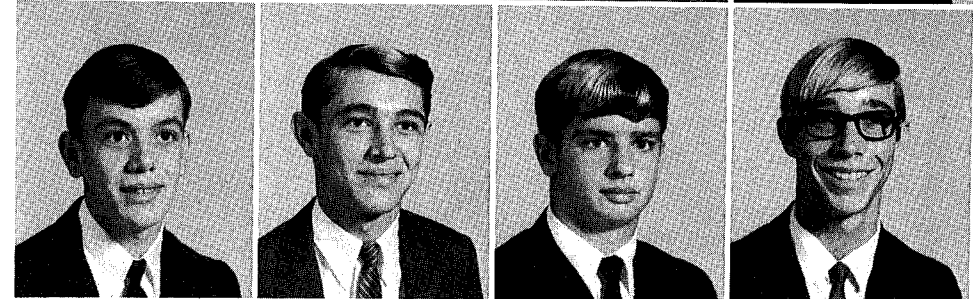

McLean, David  
 McLean, Tony  
 Meyer, Mike  
 Miller, Eddie

Moore, Alan  
 Morrison, Ann  
 Morrison, Steve  
 In memory of  
 Henry Lee Mose

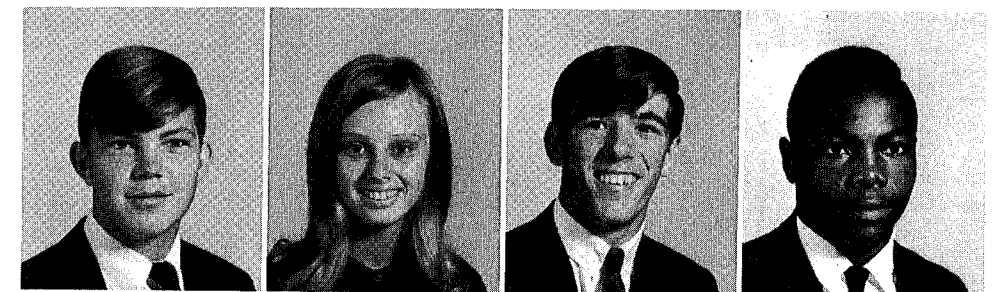

Moser, Brenda  
 Mott, Nancy  
 Mullins, Bob  
 Murdoch, Robert

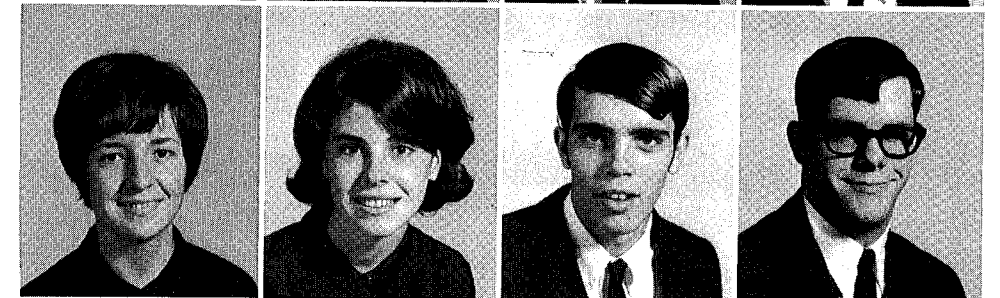



Murphy, Gene  
Murphy, Mike  
Nelms, Howard  
Nelson, Larry

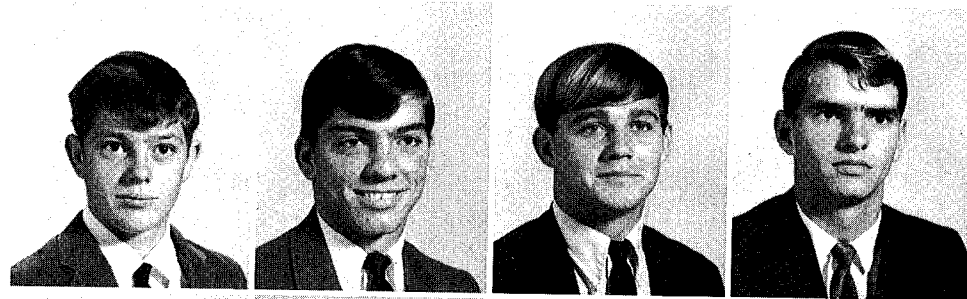

Norem, Stormi  
Norman, Barbara  
Nuzum, Jan  
O'Brien, Ned

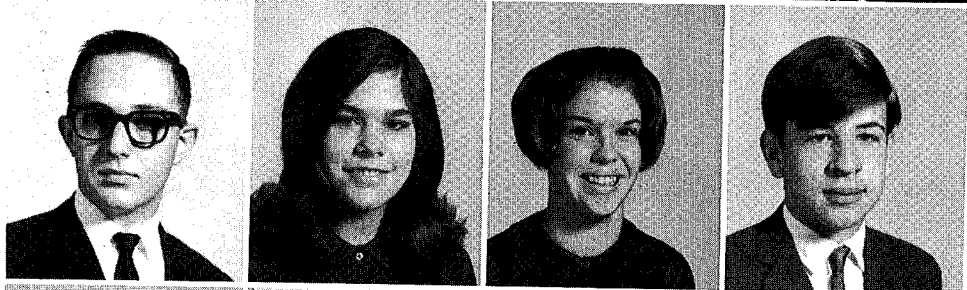

Oliver, Lei  
Osborne, Stephen  
Osborne, Janie  
Palmer, Jane

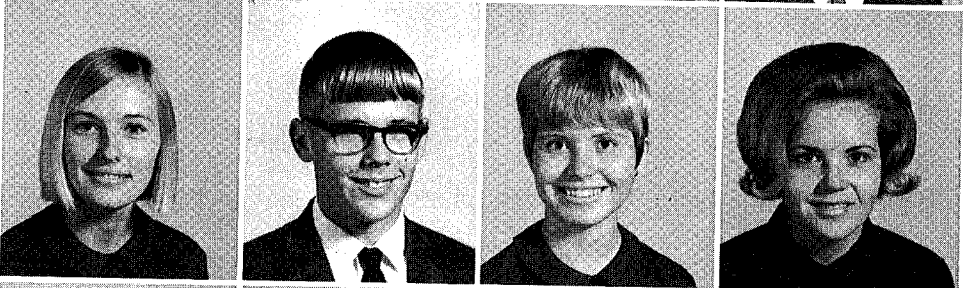

Panzica, Rosemary  
Parsons, Jane  
Pennington, Lee  
Perdue, Gail

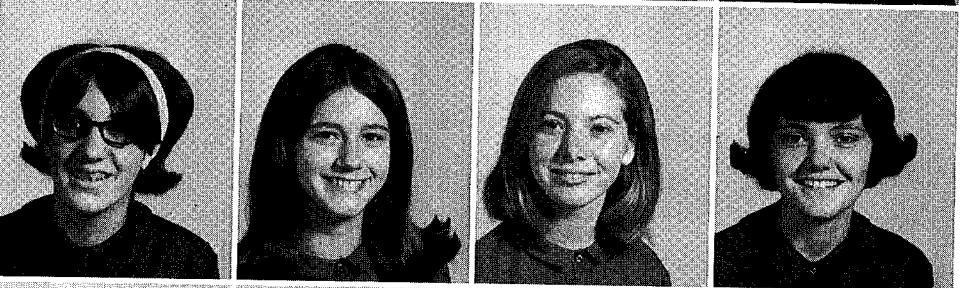

Perkins, Bob  
Phillips, Russell  
Pickles, Keith  
Pierson, Wayne

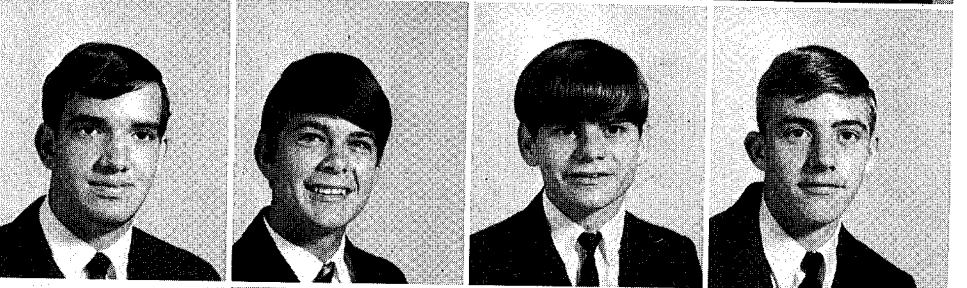

Ramsey, Joe  
Redman, Linda  
Rehfield, Kenny  
Reid, Paula

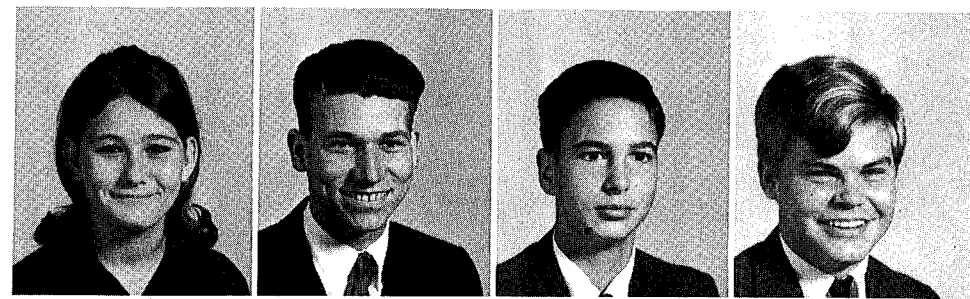

Rhoden, Lue  
Richer, Brian  
Rockwell, Dale  
Rowland, Larry

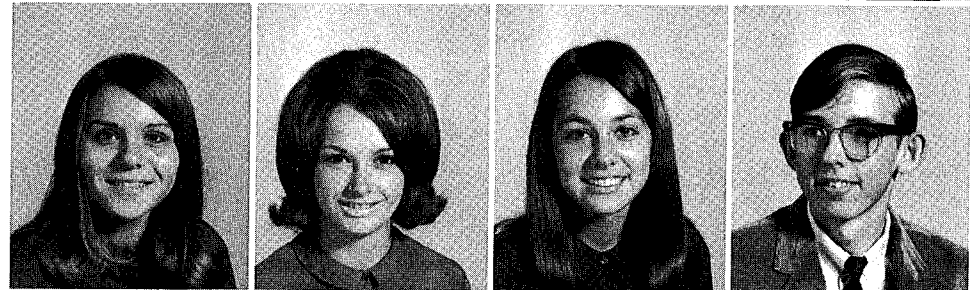

Sapp, Germaine  
Scamehorn, Jackie  
Scott, Cindy  
Sellers, Buddy



Sharp, Gary  
Sims, Janice  
Skene, George  
Smith, Beverly

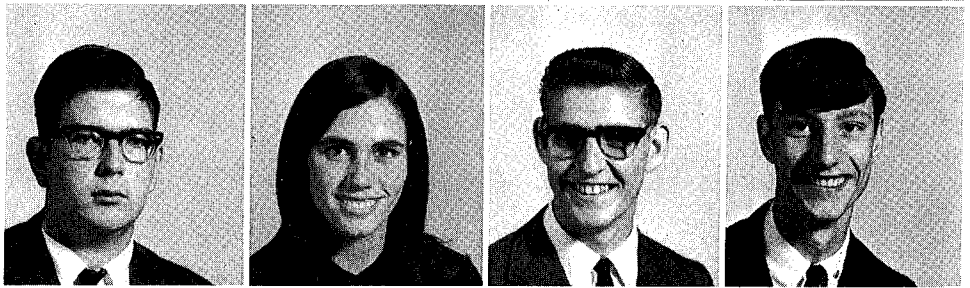

Smith, Charles  
Smith, Eileen  
Smith, Rodney  
Smith, Tim



Starnes, Patsy  
Stearns, Hobey  
Stegall, Ann  
Stuby, Judy



Sullivan, Alan  
Sutton, Frances  
Swinney, Pat  
Sylvester, Marcus



Taylor, Louise  
Thorne, Dana  
Tillman, Linda  
Todd, Troy

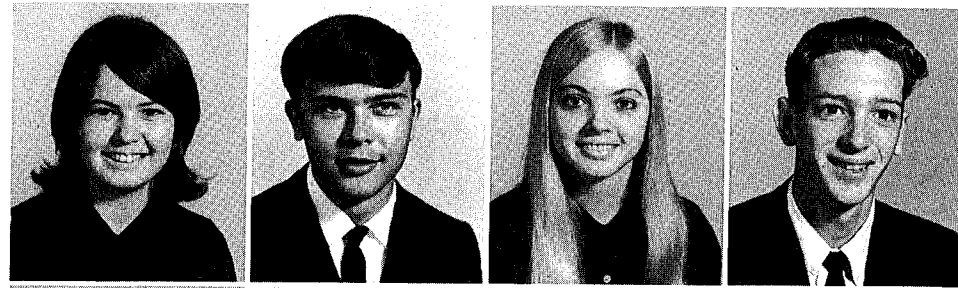

Tomko, Timmie  
Turner, Bobby  
Updike, John  
Van Hook, Sam



Vorous, Shelley  
Waddle, Vera  
Walker, Clint  
Whidden, Nevin

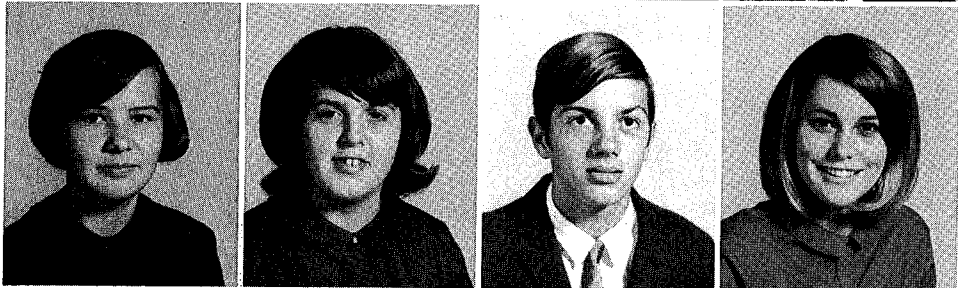

Whittington, Tony  
Wilcox, Byron  
Wilkinson, Roy  
Williams, Ed

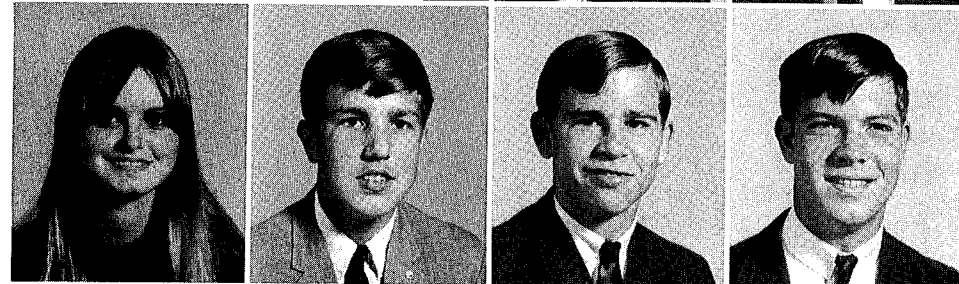

Williams, Carole  
Williams, Buddy  
Williams, Jim  
Wilson, Steve

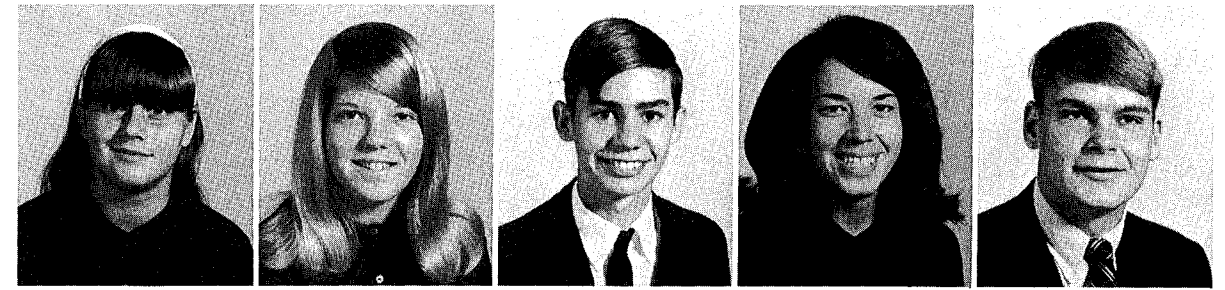

Windsor, Edna

Wirt, Nancy

Witt, Tommy

Woodard, Pat

Young, Chris

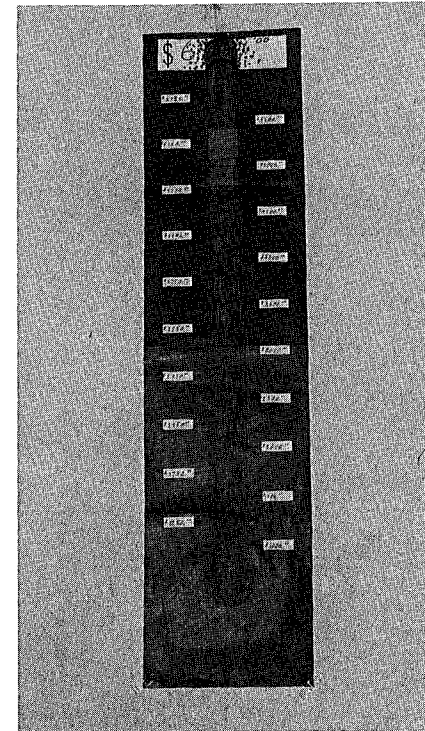

First place float . . .  
Class rings . . . excitement . . .  
College boards . . . tension . . .  
Class Play . . . memorizing lines . . .  
Junior-Senior Prom . . . formal clothes . . . The Tree  
Successful magazine drive . . . over \$6,000 . . .  
Beating Seniors . . .  
Will Day . . . Becoming Seniors . . .  
**JUNIORS!**





CLASS OF 1968

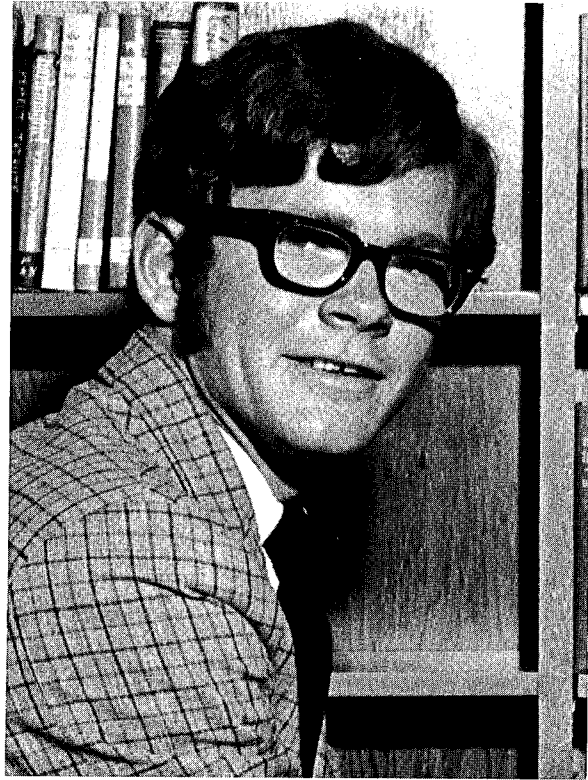

President Steve Morrison

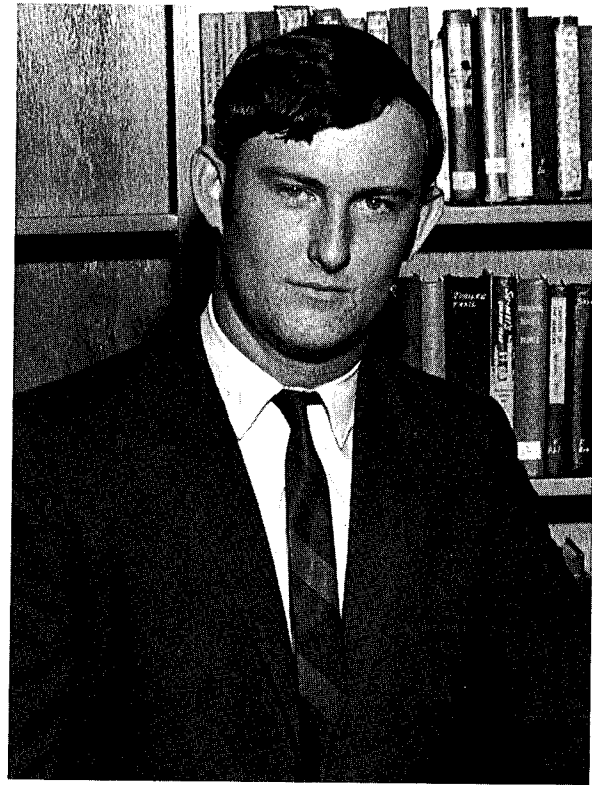

Vice-President Scott Wade

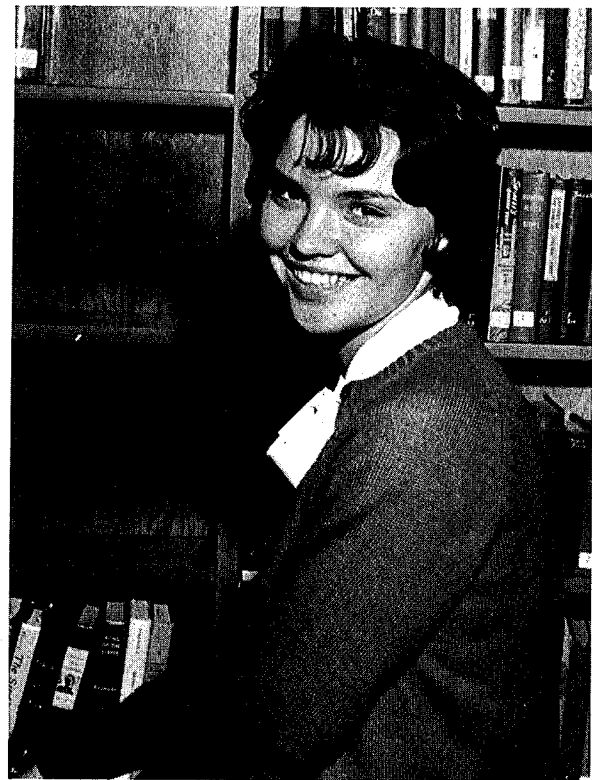

Secretary Becky Perdue



Treasurer Pam McNabb



Deborah Kay Agriesti

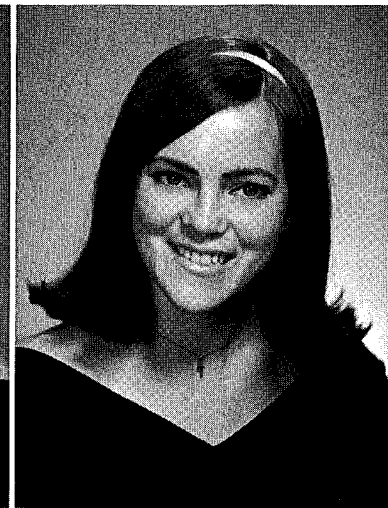

Deborah Ann Akers

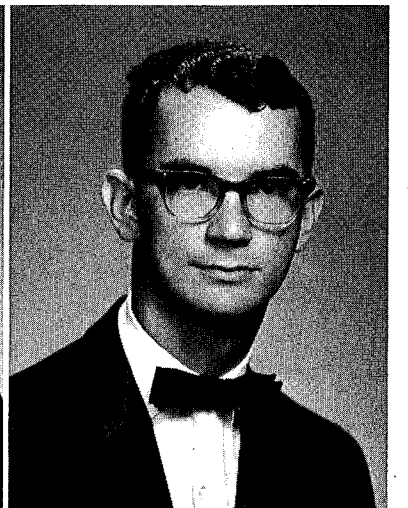

William Roy Albritton

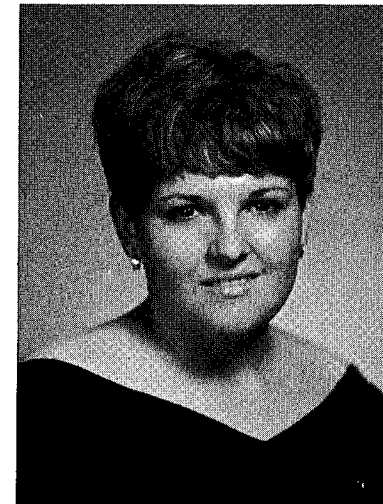

Pamela Annette Aleck

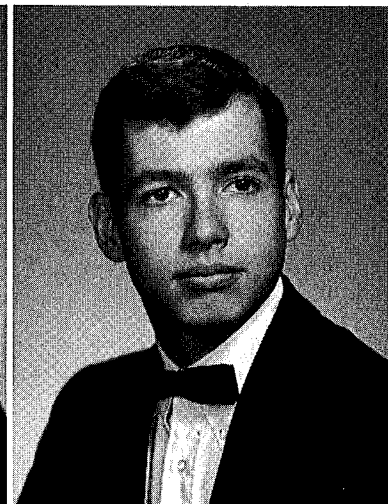

Phillip Paige Anderson

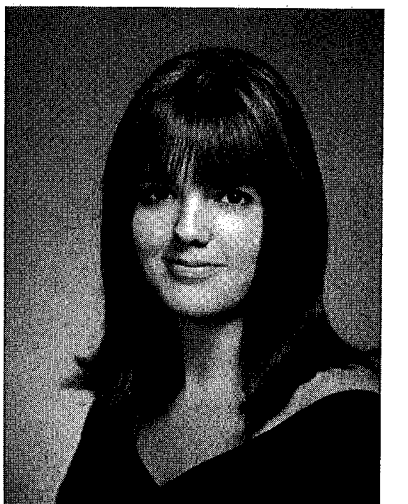

Beverly Elyse Anderson

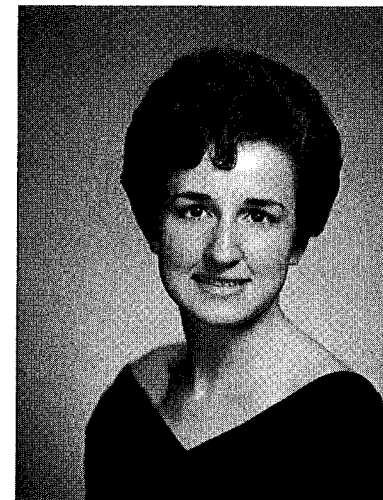

Joan Alice Arthur

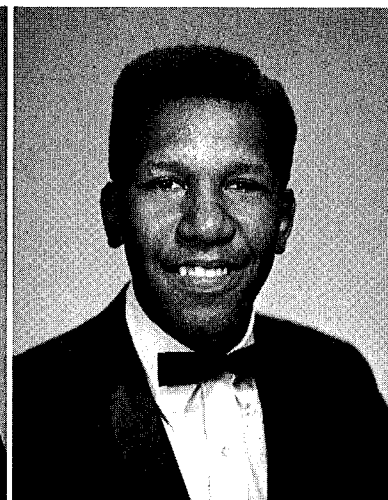

Earl Junior Ashford

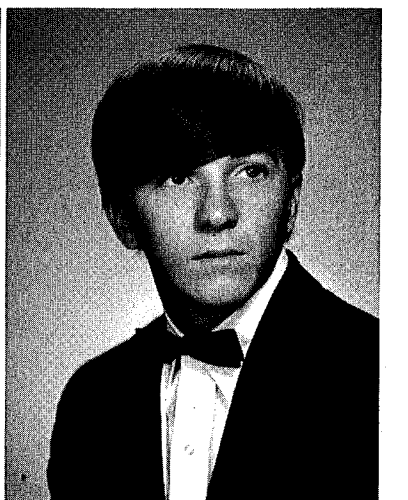

Dale Raybon Ayers



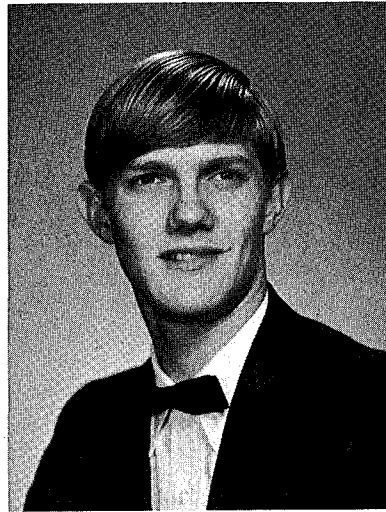

Vernon Lindsay Backus

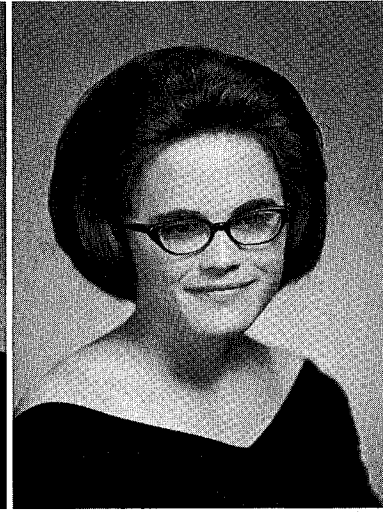

Linda Jean Baggett

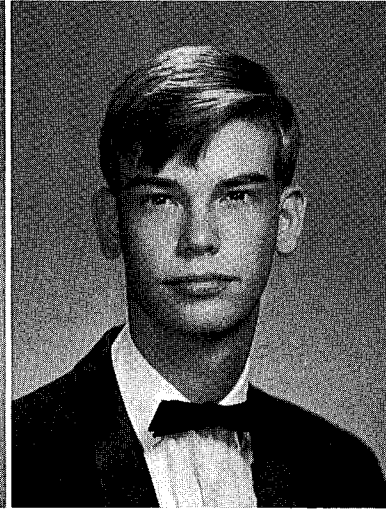

John Douglas Bailey

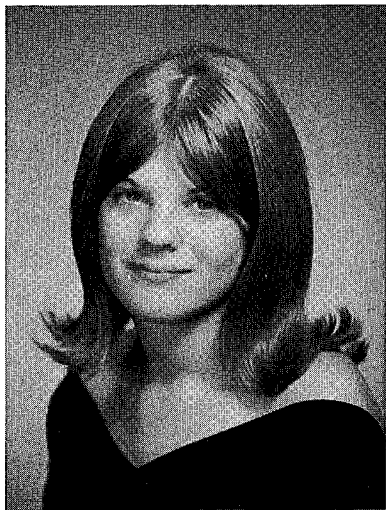

Jayne Druann Baker

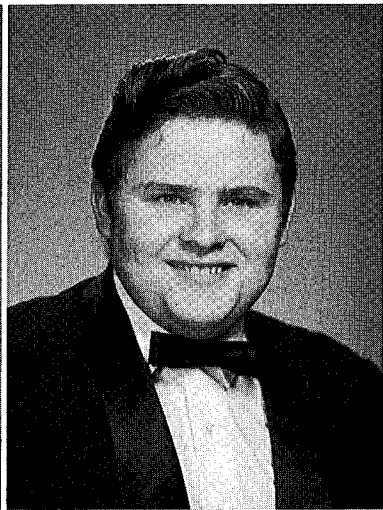

Vernon Richard Barnes

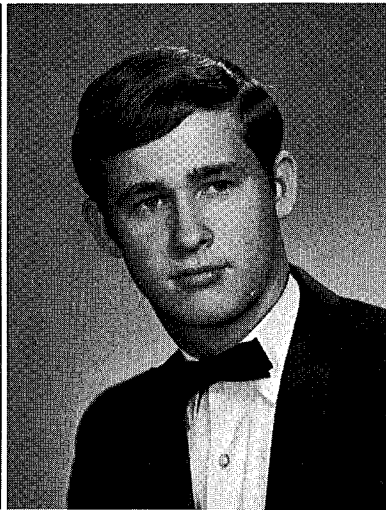

Jimmy Dale Binkley

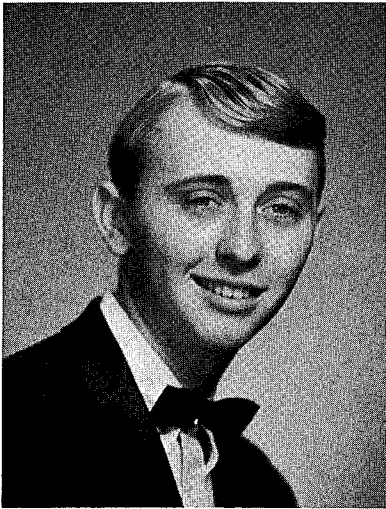

Daniel Leon Black

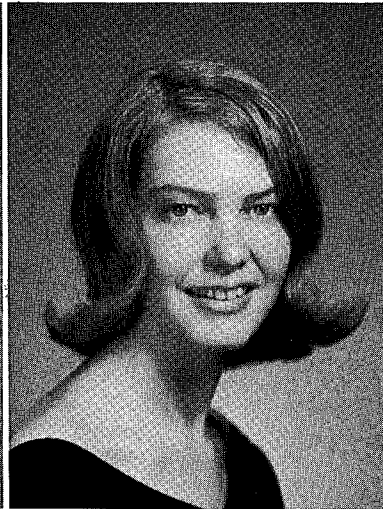

Linda Elizabeth Blevins

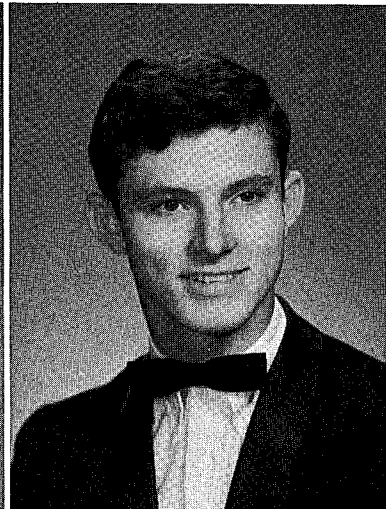

Stephen Warren Booth

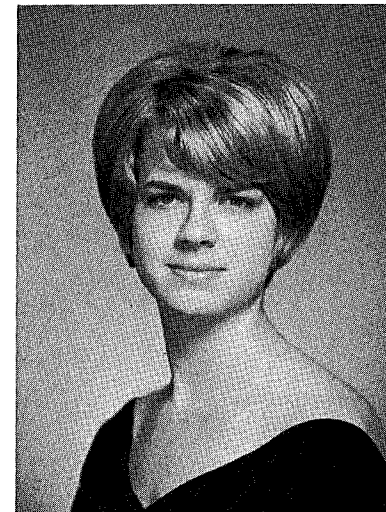

Kathy Levonne Brackin

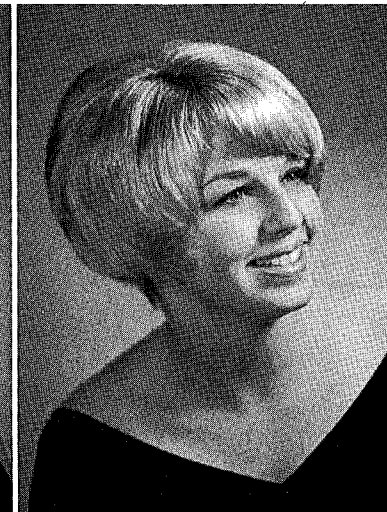

Patricia Lucille Bradley

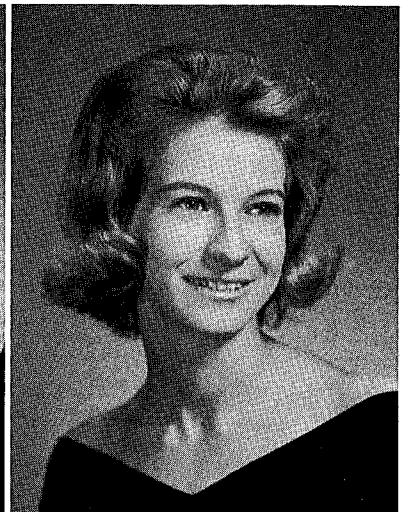

Delores Geraldine Brock

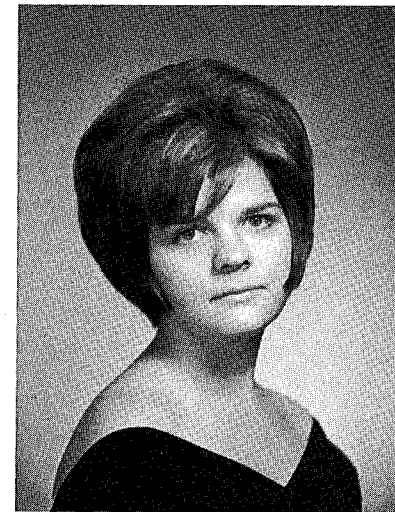

Glenda Susan Brooker

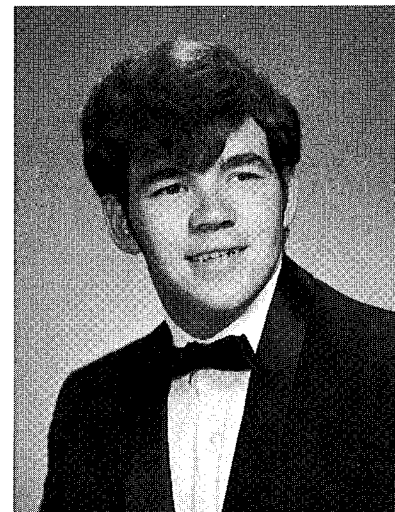
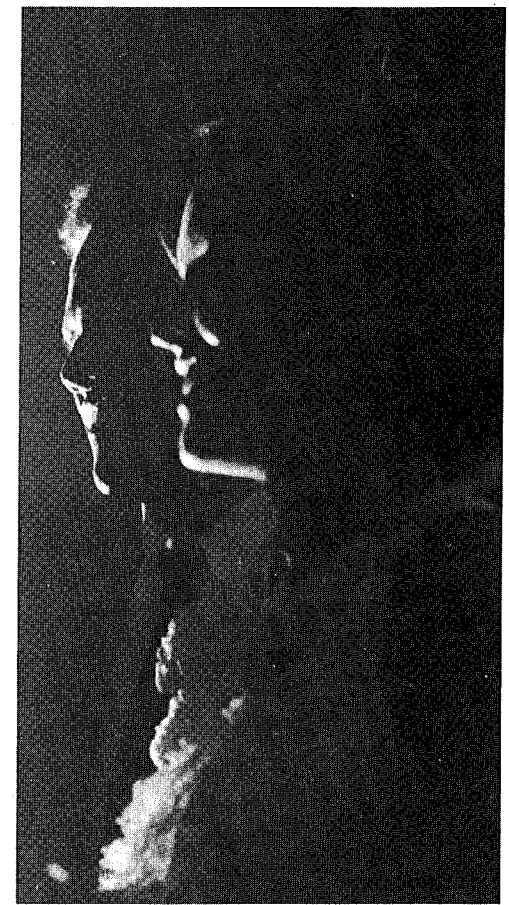

Michael Wesley Browne



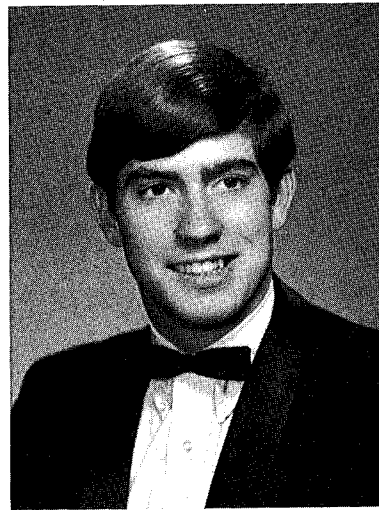

Ross Leon Bryan



Melanie Kay Bunner

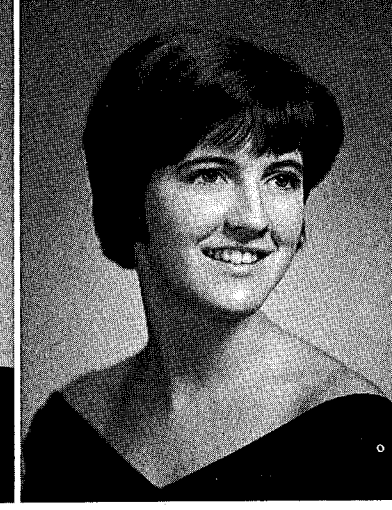

Carol Anne Burns

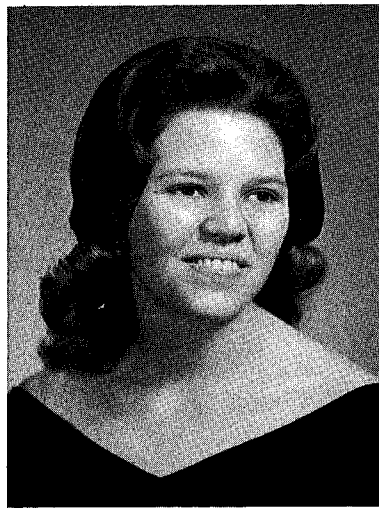

Sandra Lee Byrd

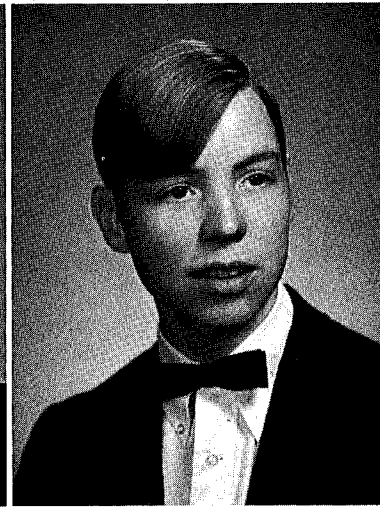

Harry Logan Campbell

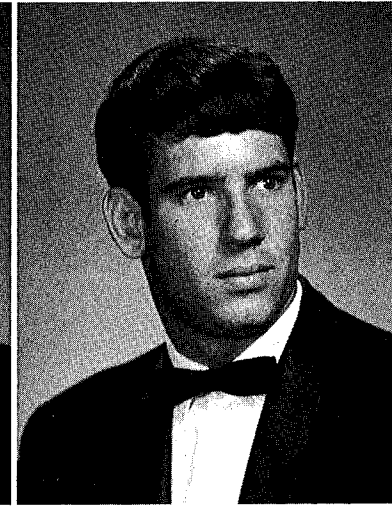

Arthur Randall Clemons

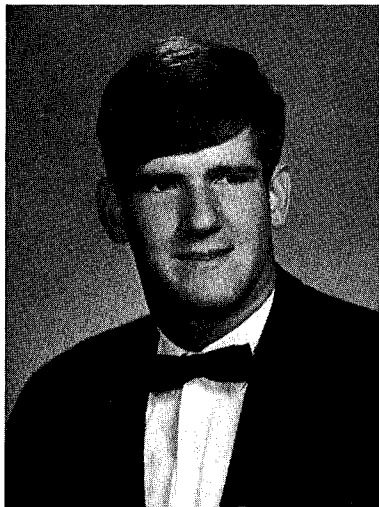

David Bruce Clemons

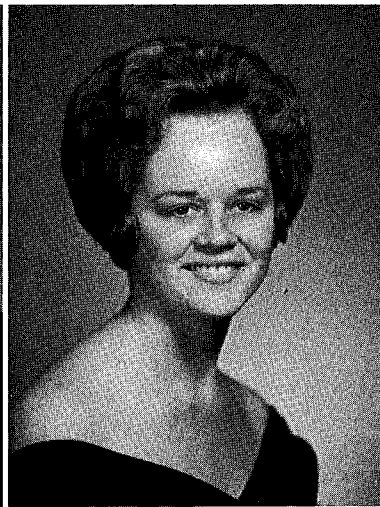

Beverly Sue Clyatt

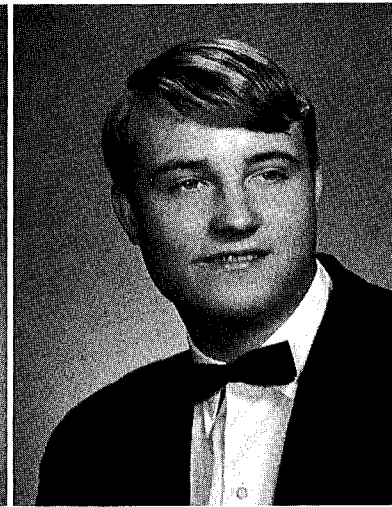

Charles Kenneth Cofer

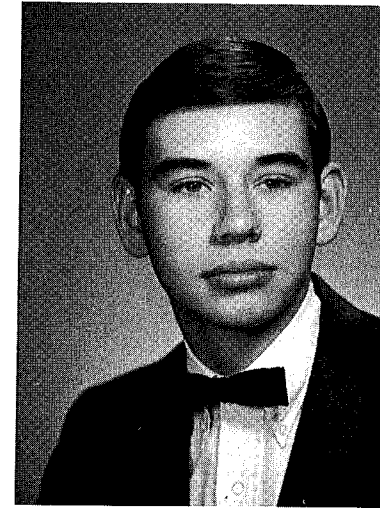

Kenneth Vernon Coker

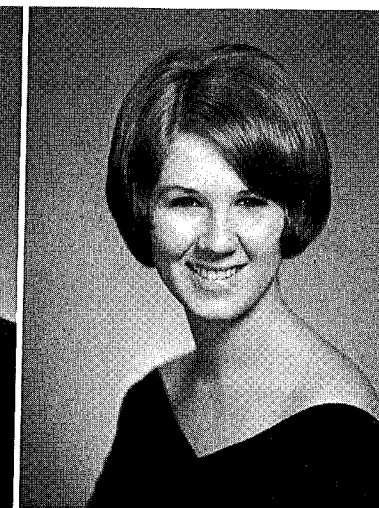

Virginia Michael Collier

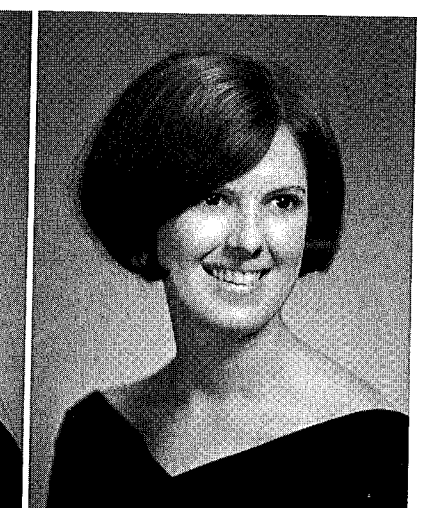

Sharon Victoria Collier

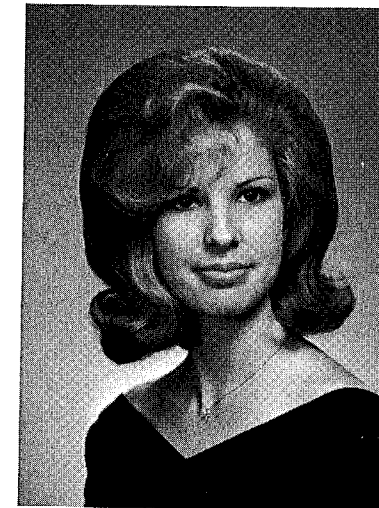

Shirley Ann Colvin

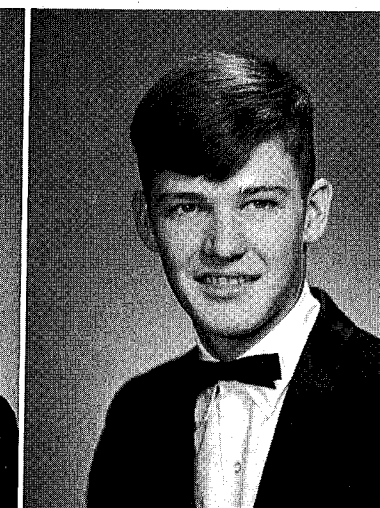

Robert Duncan Combs

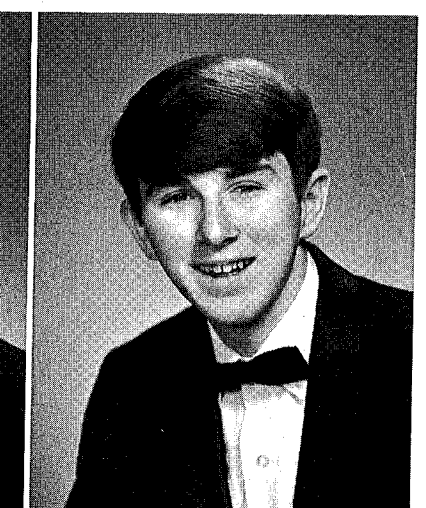

Christopher Joseph Connelly

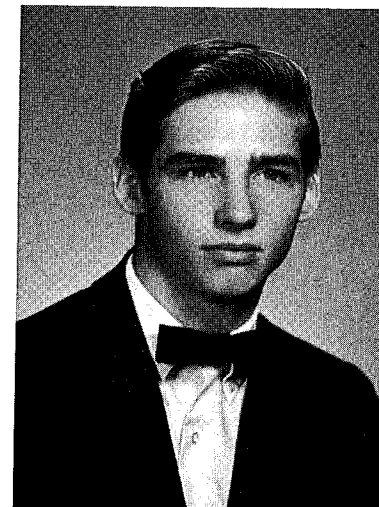

Danny Carlton Conner

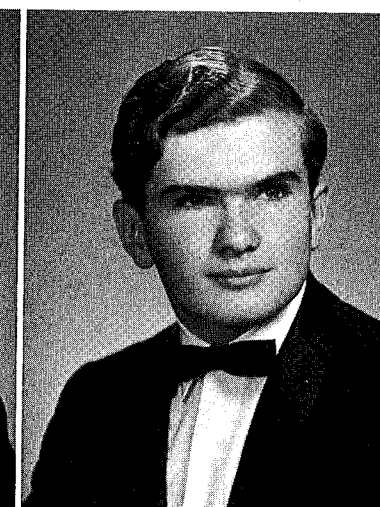

Phillip Ray Creel

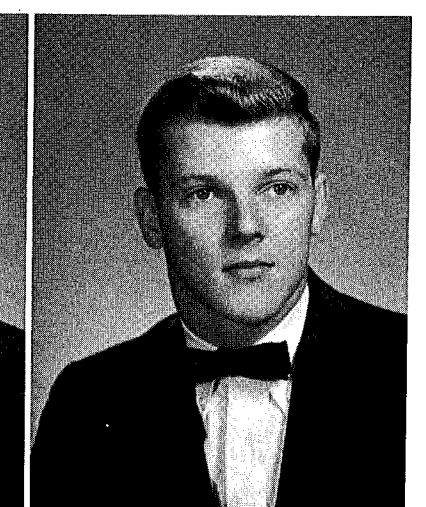

Charles Allan Cunningham



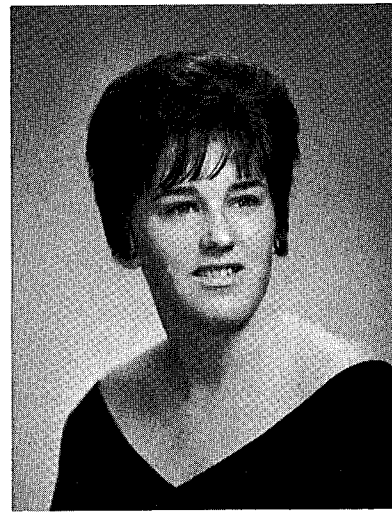

Margaret Elizabeth Curtis

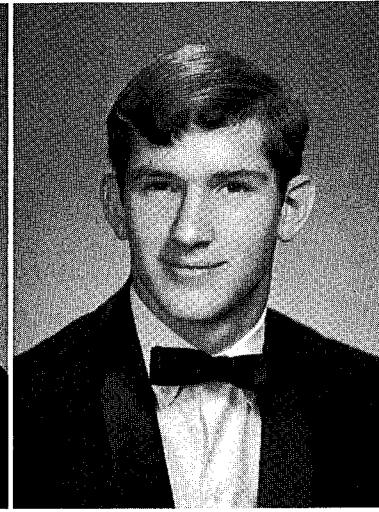

Richard Louis Dale

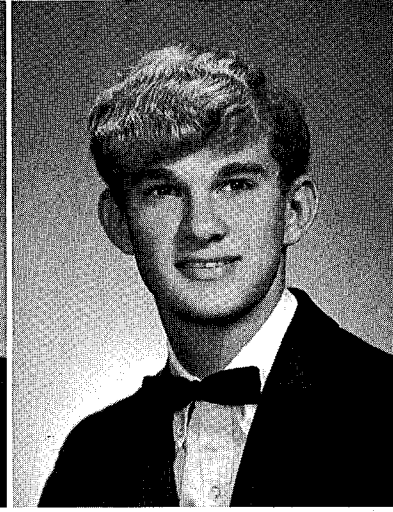

Gregory Newton Davis

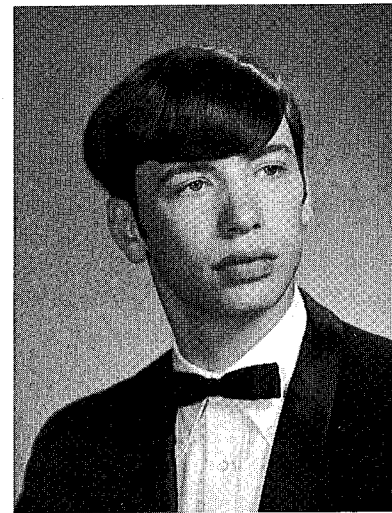

William Russell Davis

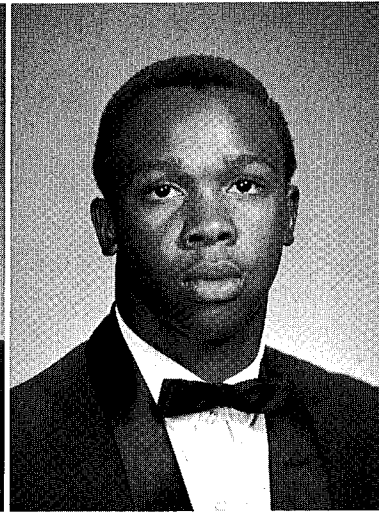

Joseph Ashley DeBride

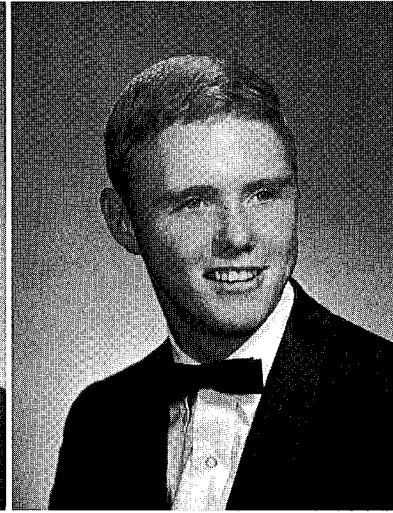

Michael Henry Draper

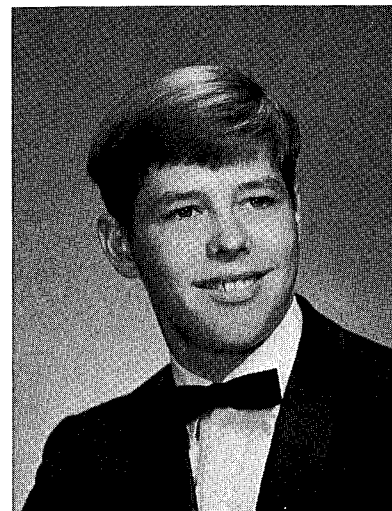

Don Paul Duffield



Janet Lee Edwards

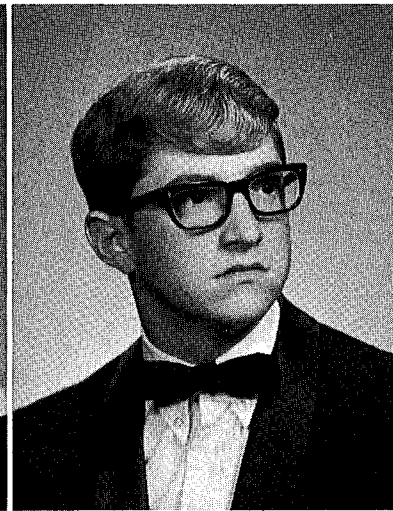

Philip Arthur Ellis

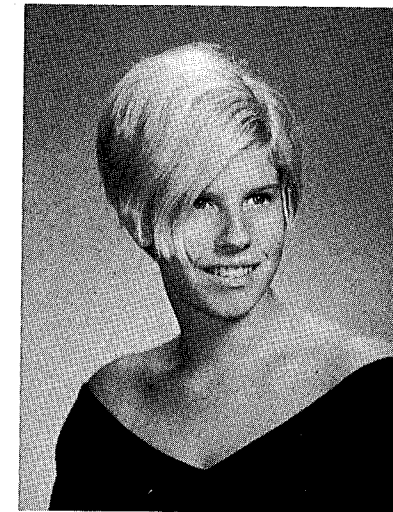

Berneta Carol Emmert

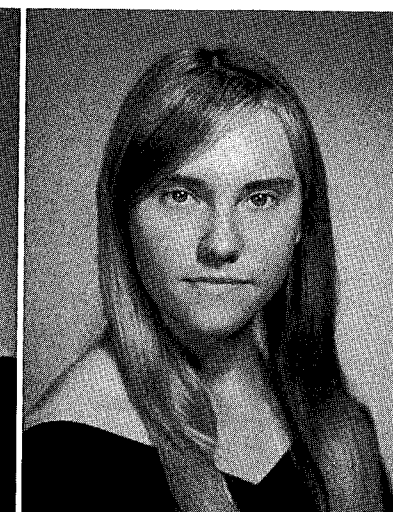

Geraldine Everett

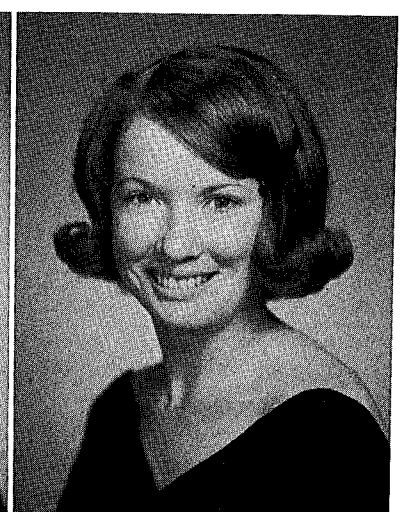

Linda Susan Farabee

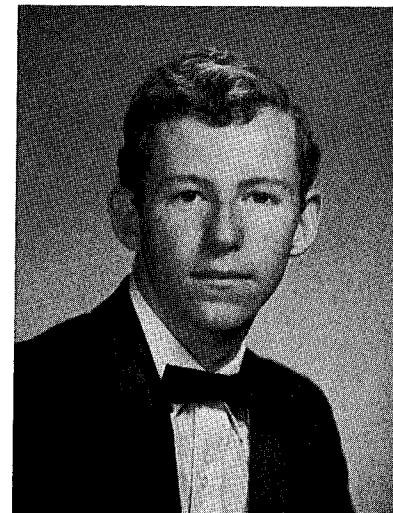

John James Farley, Jr.

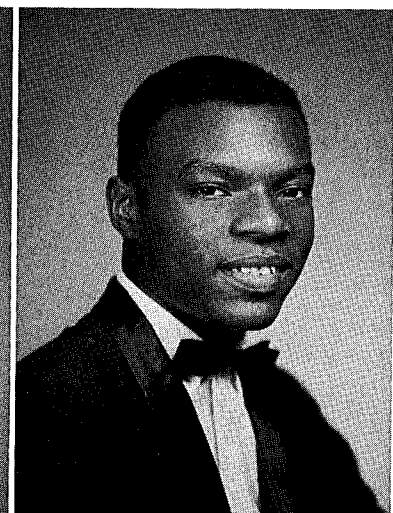

Robert Farrington, Jr.

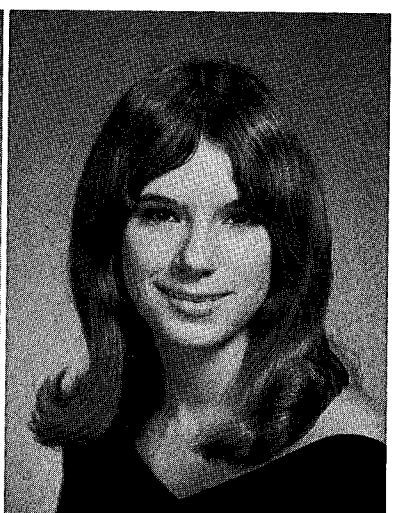

Leslie Louise Finch

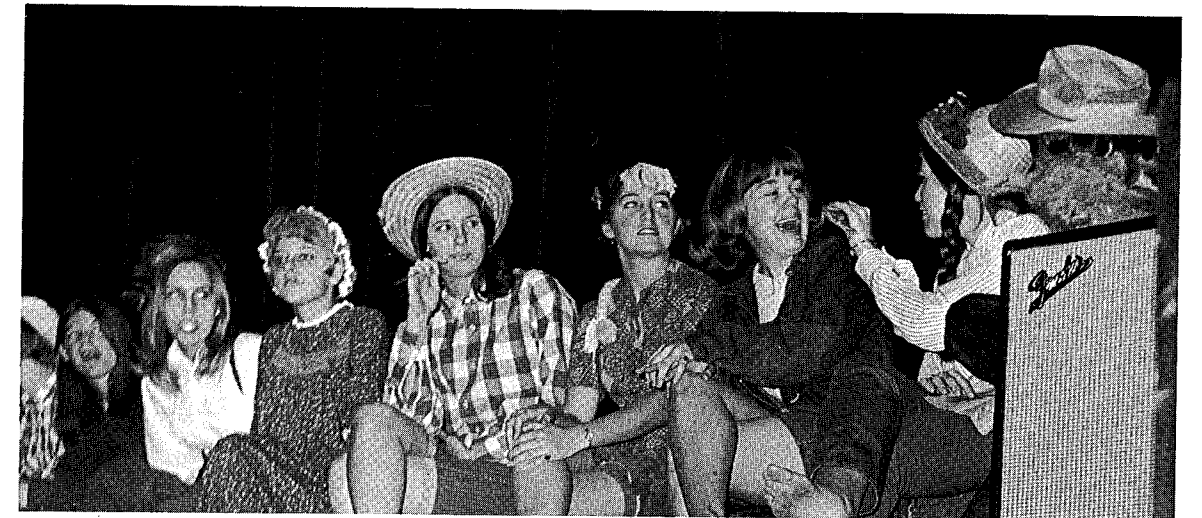



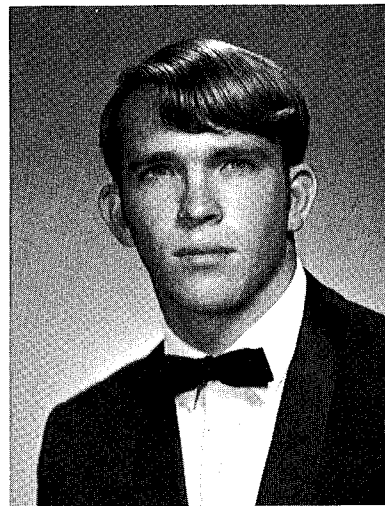

William Hampton Fischbach

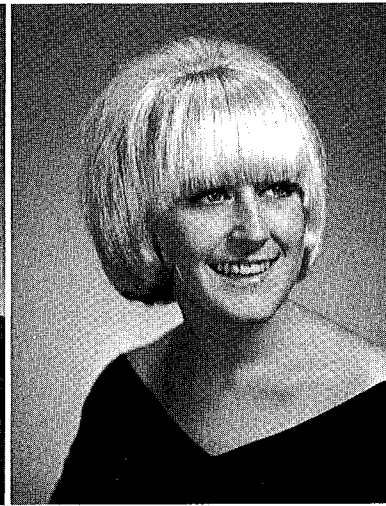

Laurie Hope Fisher

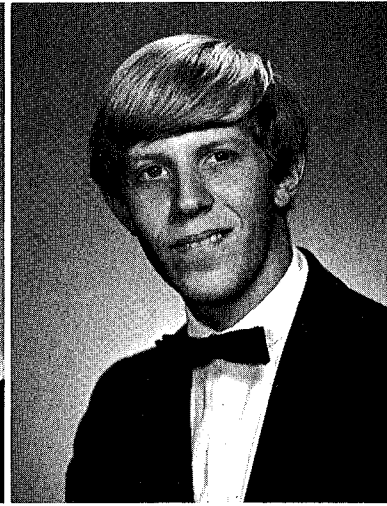

Dennis Eugene Fisher

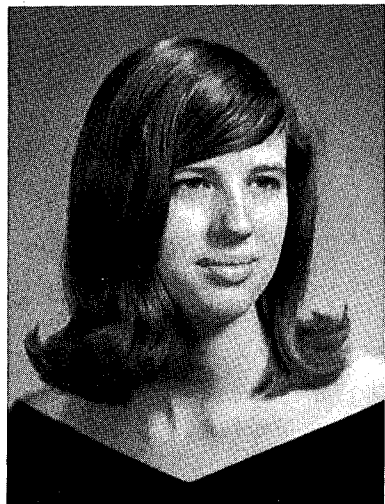

Mona Sue Floyd

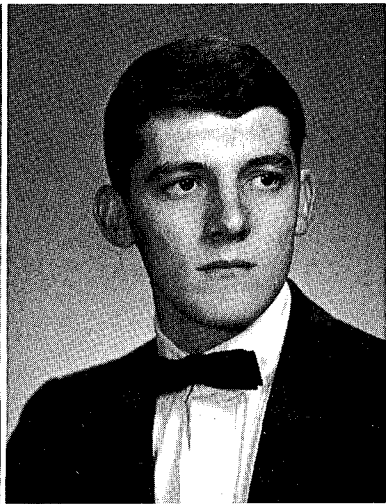

Jimmy Monroe Flint

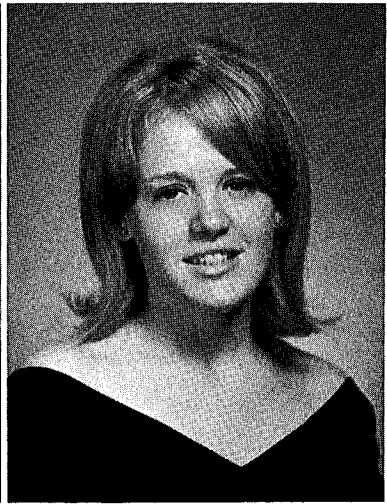

Sally Lou Furr

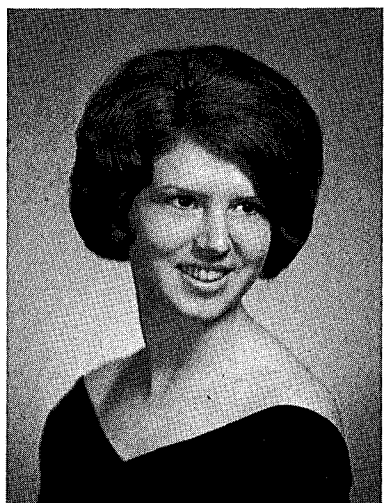

Marthann Futch

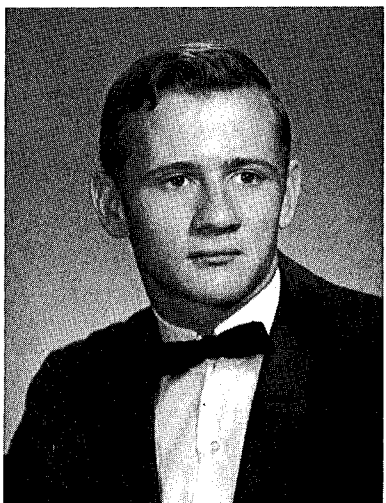

James Randall Gailey

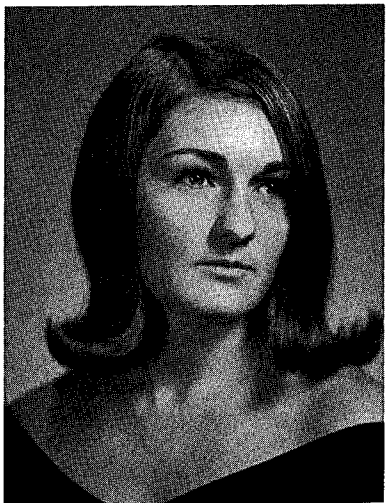

Susan Ann Geisler

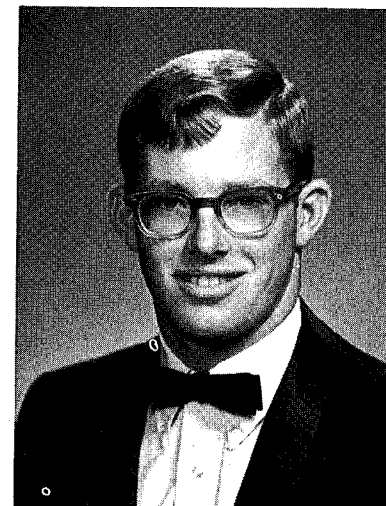

Phillip Stephen Gerard

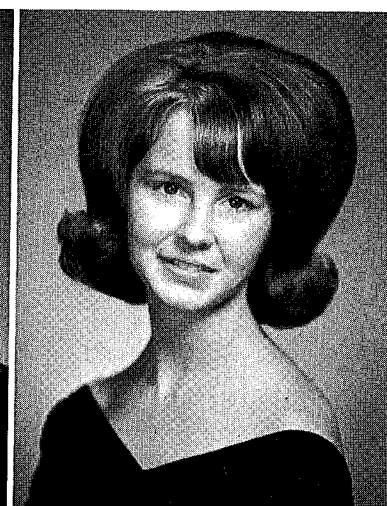

Peggy Jo Godwin



Kathryn Elaine Goodman

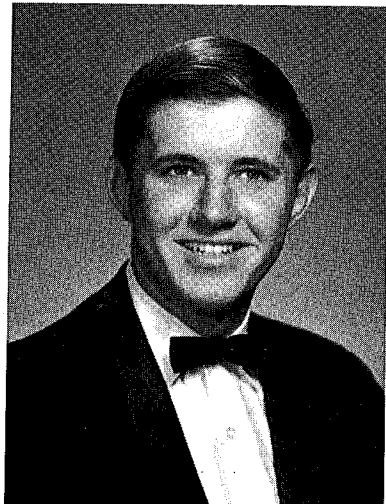

Larry Jerome Grant

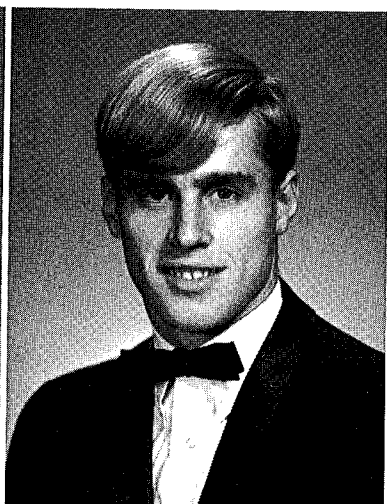

John Milton Gravel

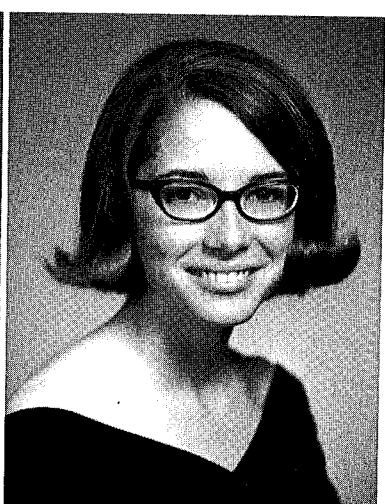

Gwendolyn Rae Hall

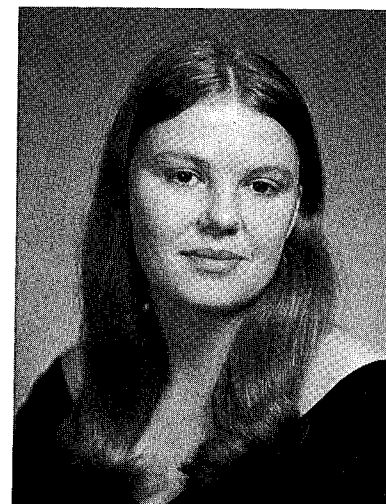

Colleen Bertha Halloran

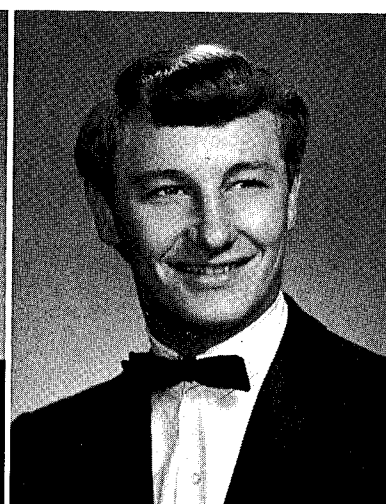

Larry Warren Harbuck

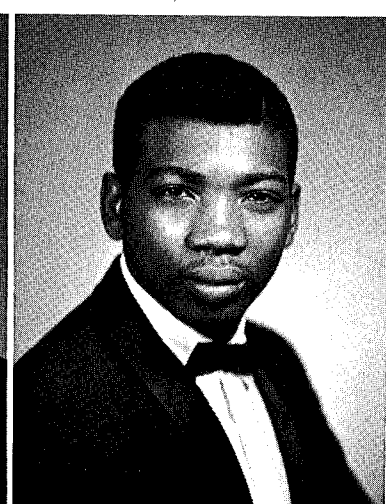

Lane Winslor Harris



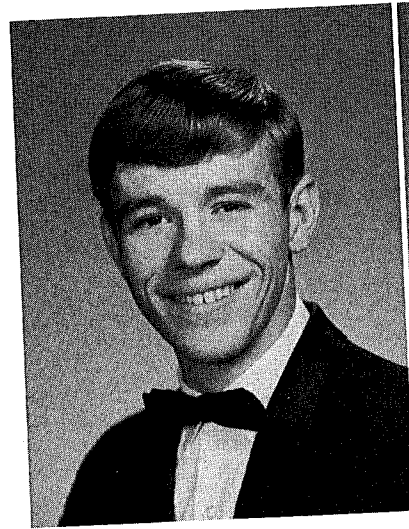

Frank Howard Haskin

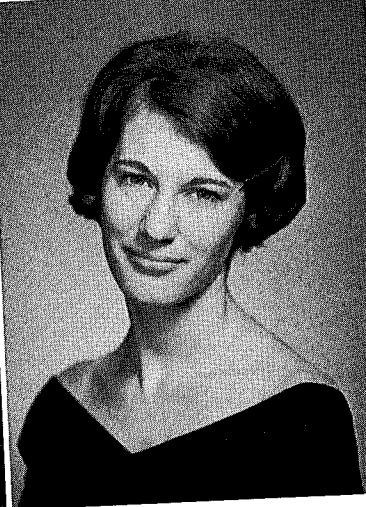

Barbara Elaine Hightower

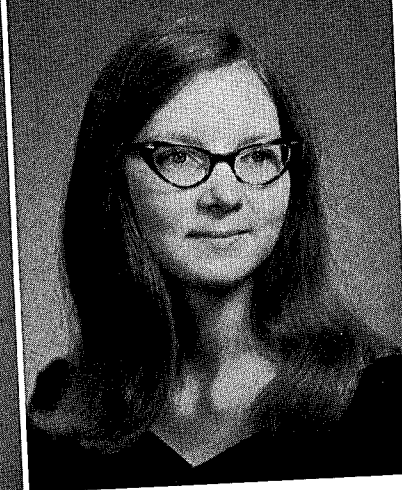

Mitzi Marie Holmes

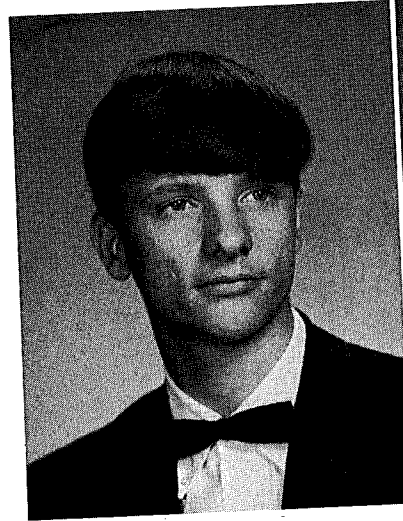

James Wallace Houk

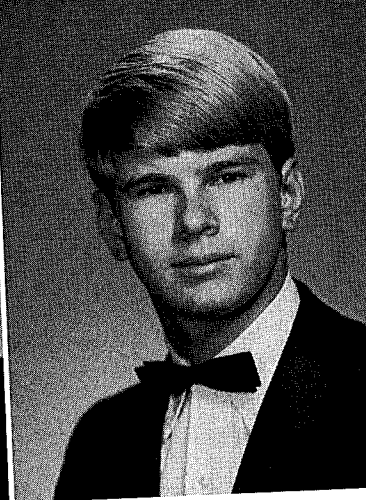

James Lytel Howze

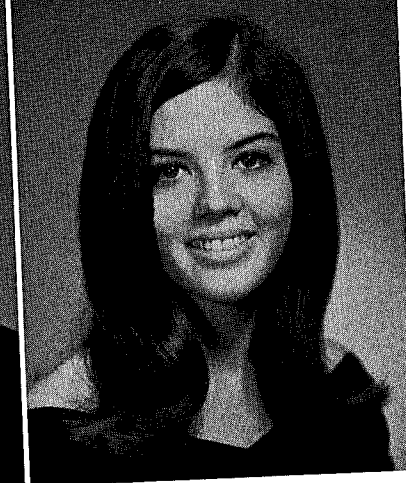

Nola Marie Jahna

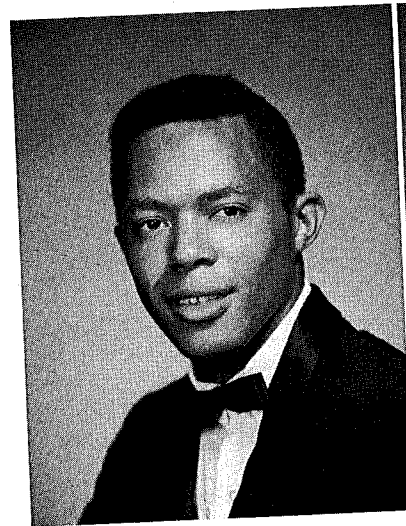

James Pernell Jennings

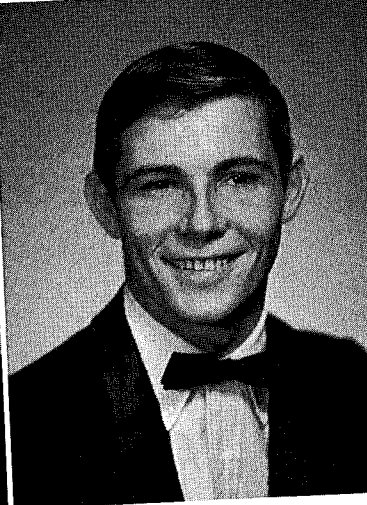

Wayne Leon Johns

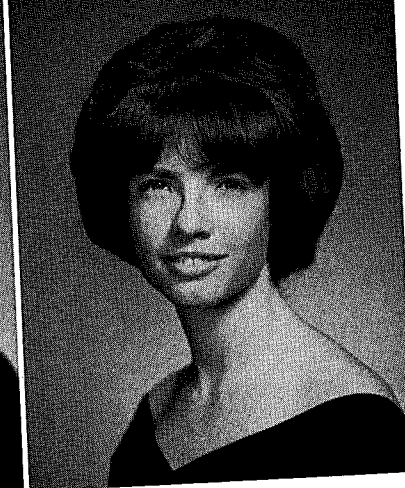

Constance Renee Johnson

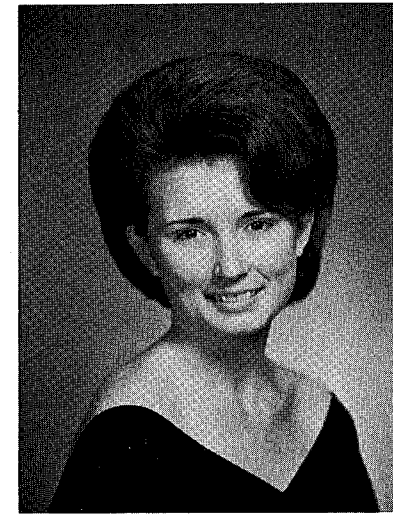

Mary June Johnson



Nancy Elaine Johnson

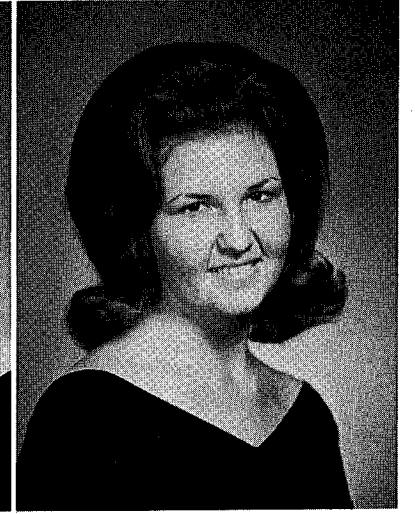

Gwenda Carlene Jones

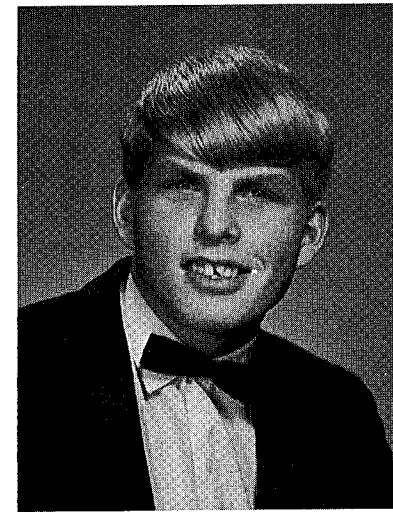

Richard Stephen Kenney

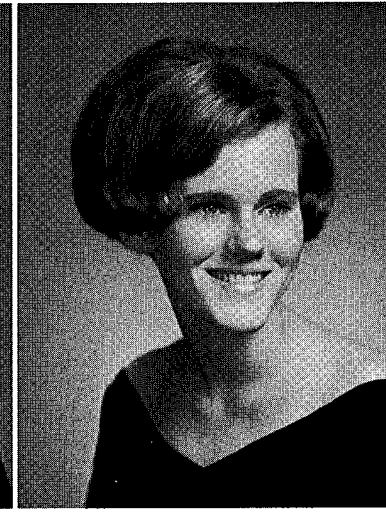

Linda Gayle Kimbrel

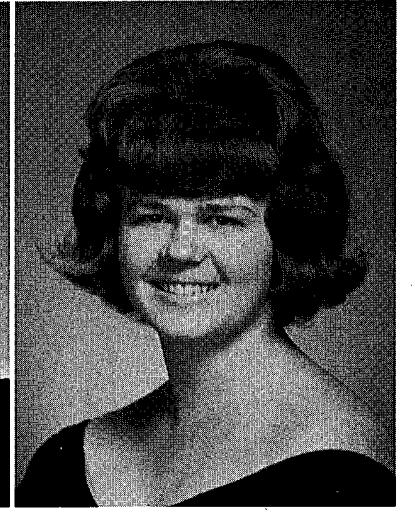

Janice Juanita King

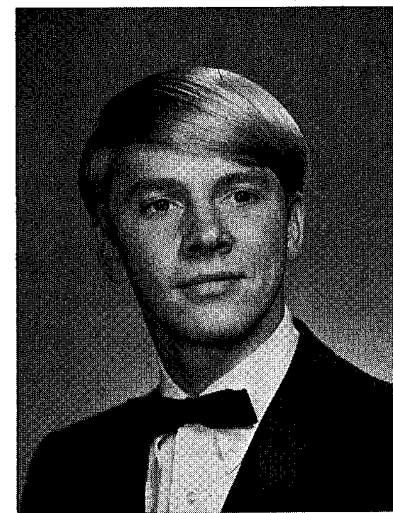

Clarence Stephen Lake

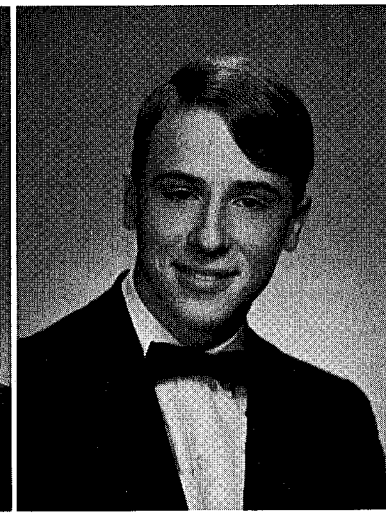

Malcolm Perry Lamar

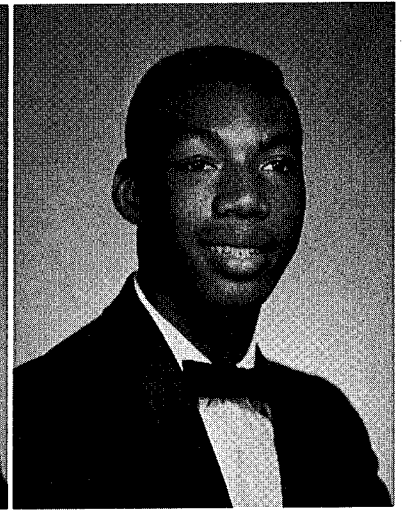

Harry Lee Lawson



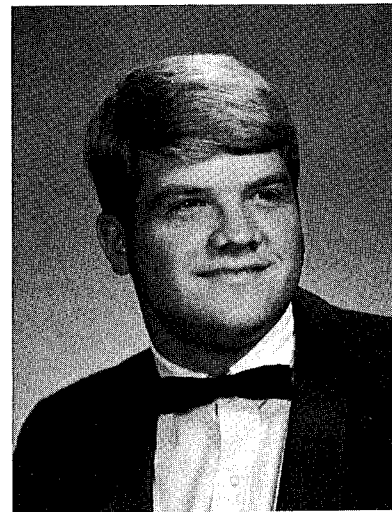

Jon Hunter Lilly

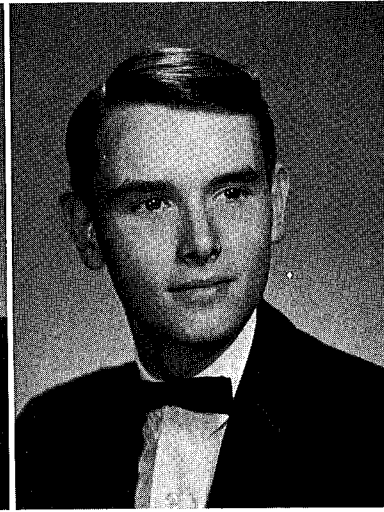

David Mansfield Linton

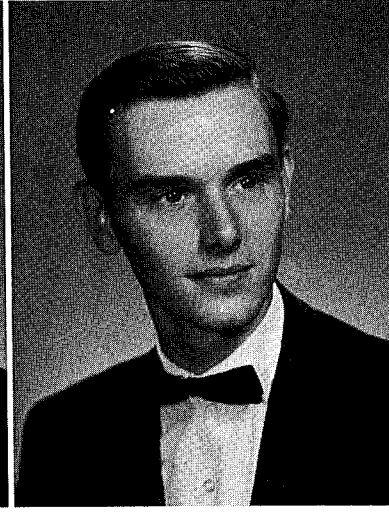

Roger Theodore Linton, Jr.

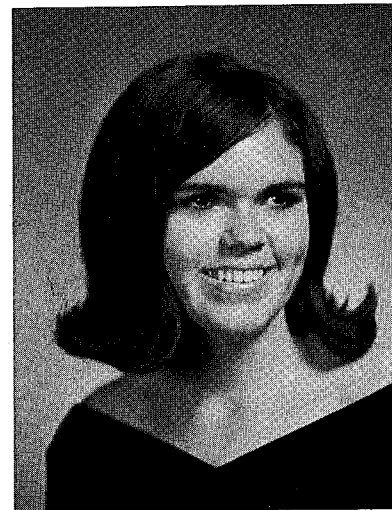

Sarah Rebecca McCann

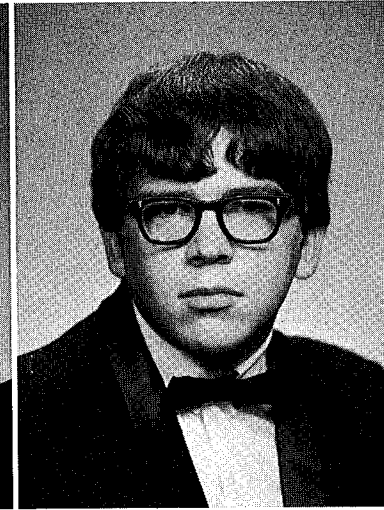

Marc Francis McClernan

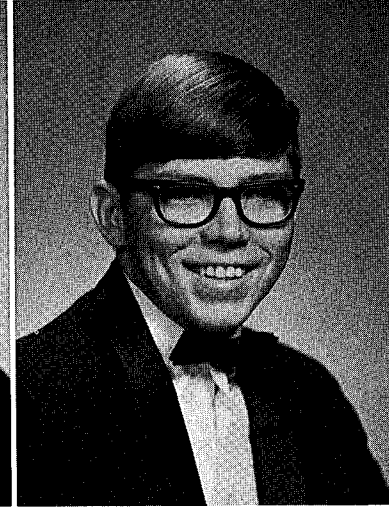

John Robert McCoy, Jr.

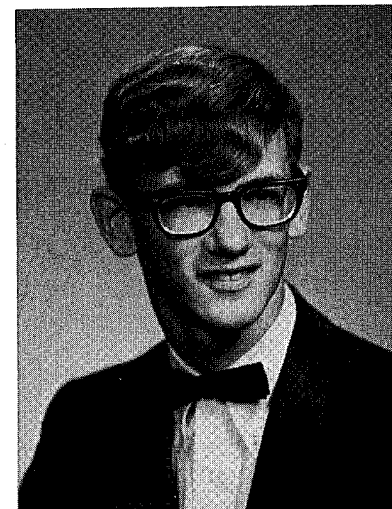

Charles Ronald McCranie

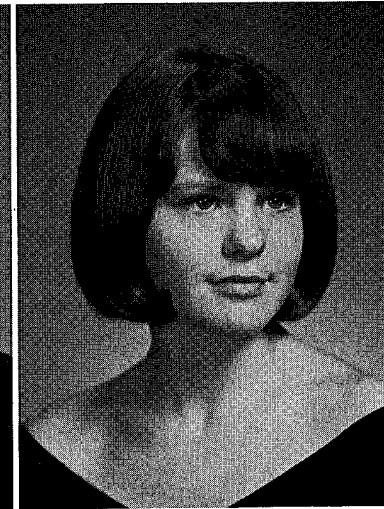

Marjorie Louise McDonald

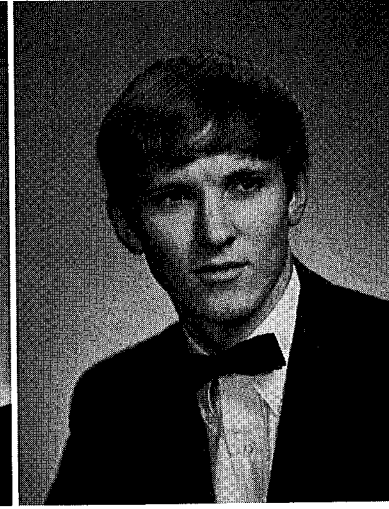

Jerry Wayne McInnis

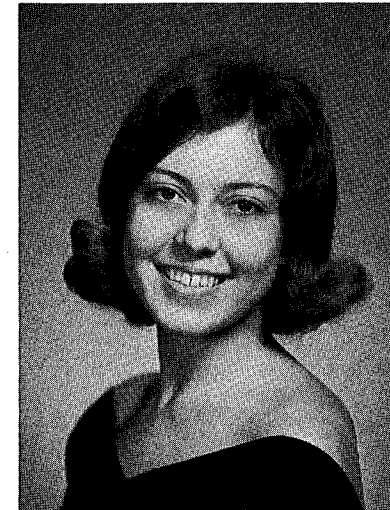

Pamela Ann McNabb



Eva Jane McVay

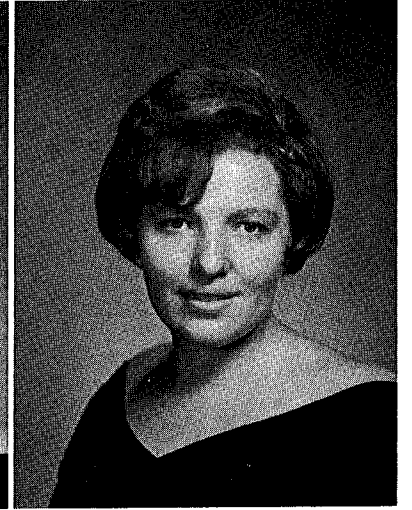

Cheryl Lenore Manke

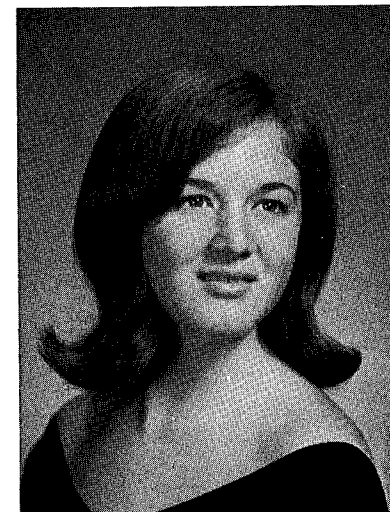

Martha Elizabeth Mann

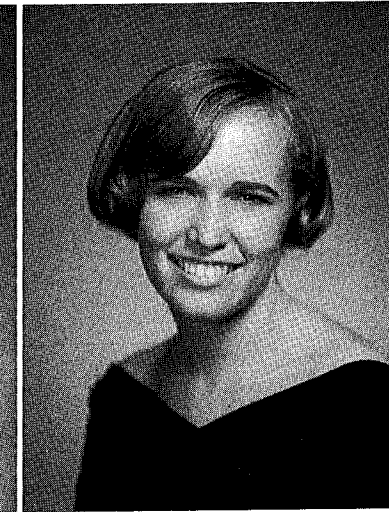

Mary Faye Martin

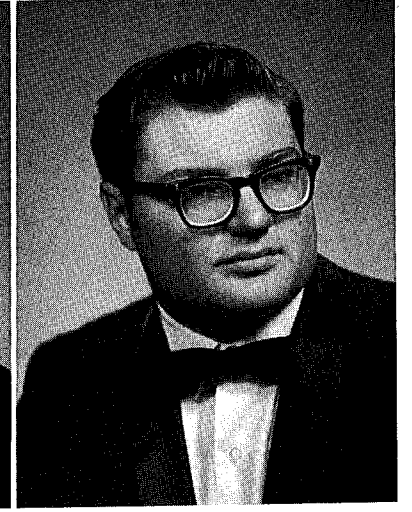

Steven Richard Martin





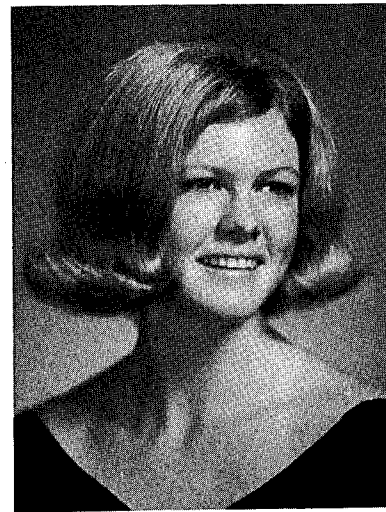

Ruth Danelle Messer

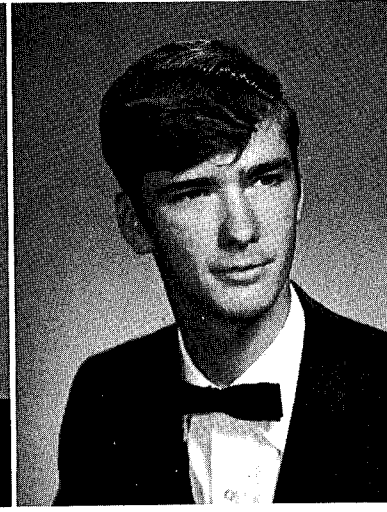

Ronald Joseph Miller

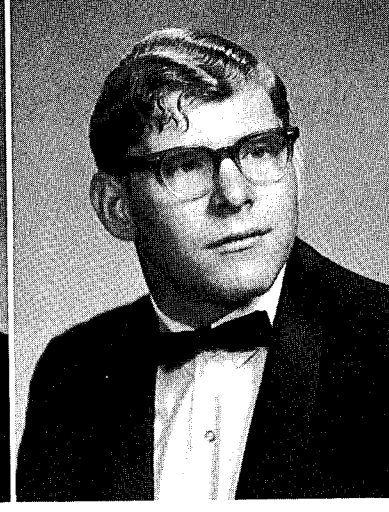

George Washington Mimbs III

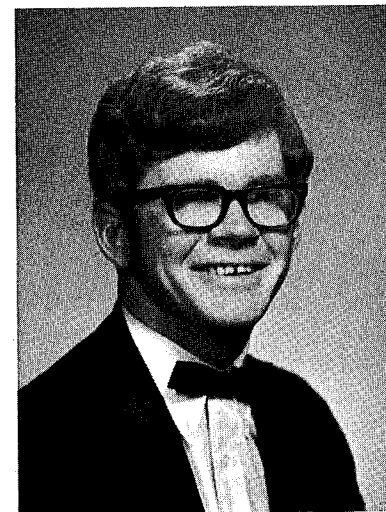

Steven Curtis Morrison

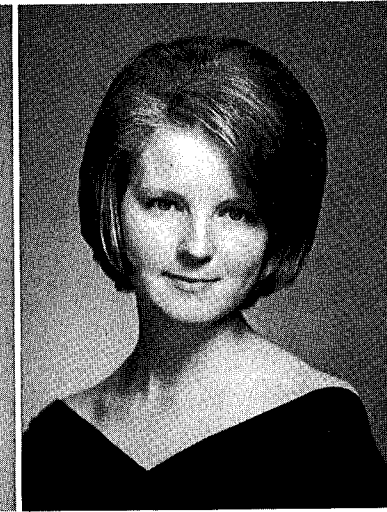

Martha Rebecca Murkerson

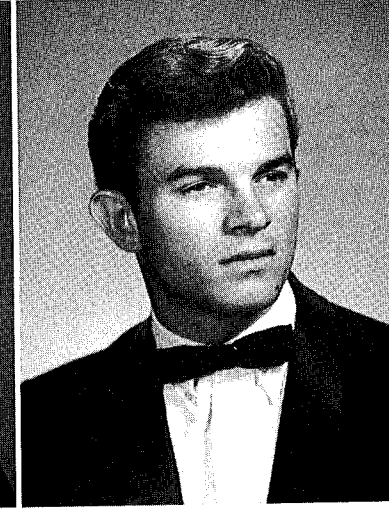

Randall Eugene Nelson

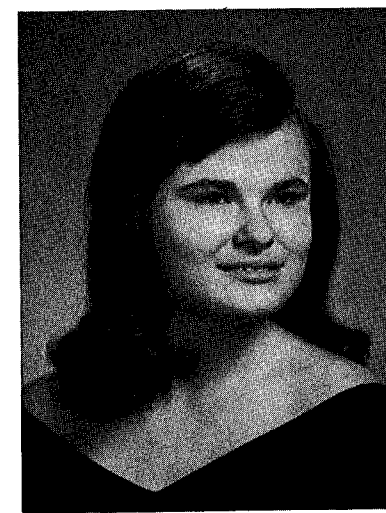

Carolyn Beth Nicholson

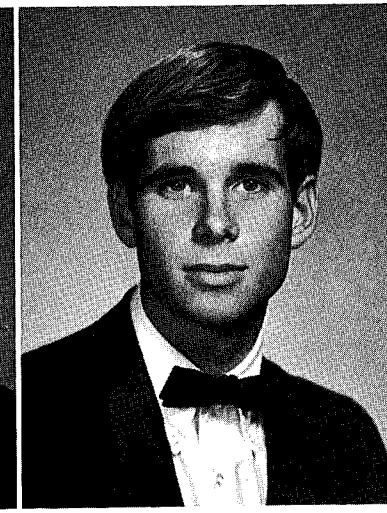

Steven Bruce O'Neal

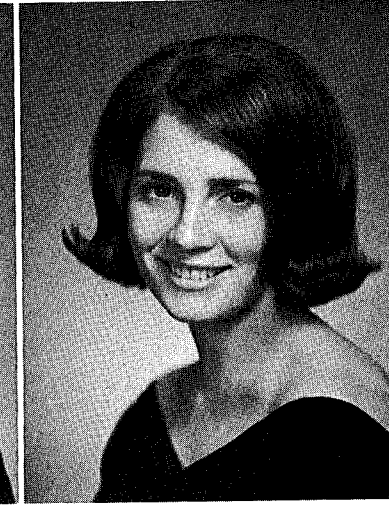

Shirley Ann Odom

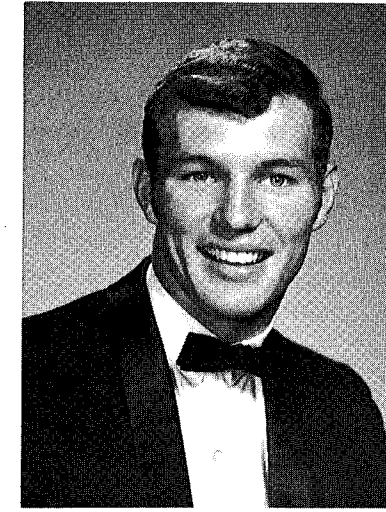

Gene Winston Padgett

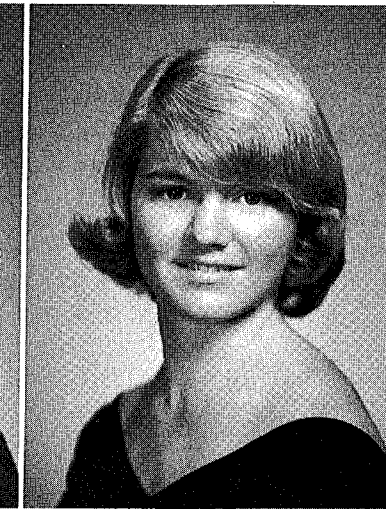

Judy Ann Peavy

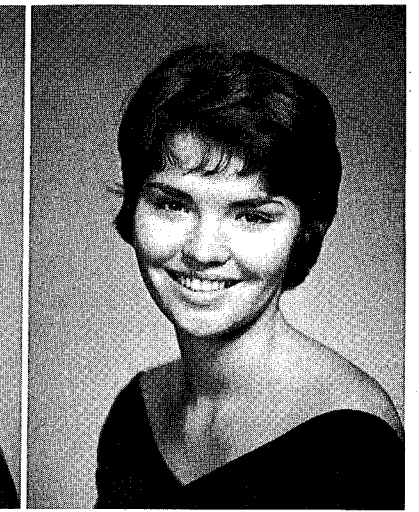

Rebecca Louise Perdue

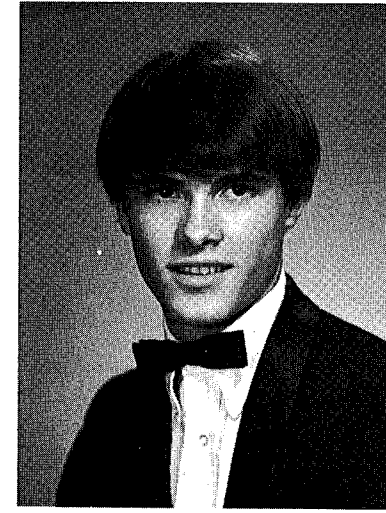

John Albert Perry



Donna Diane Pollard

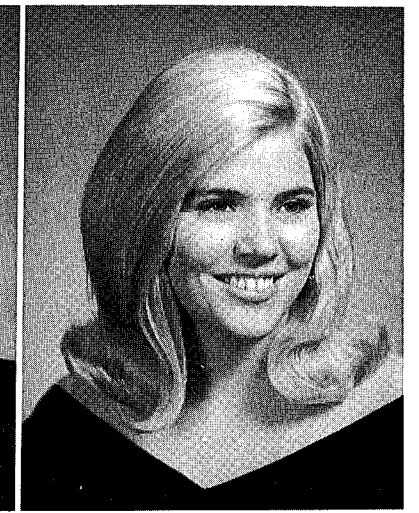

Bessie Ann Pouser

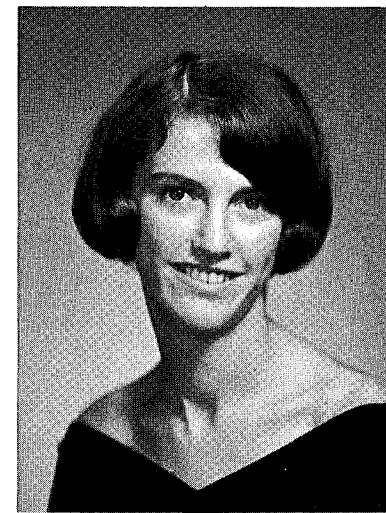

Deborah Ann Prentice

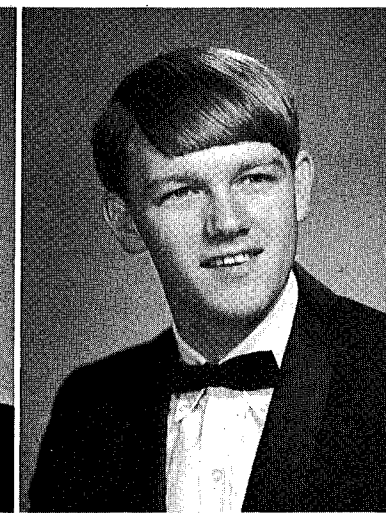

Danny Louis Preston

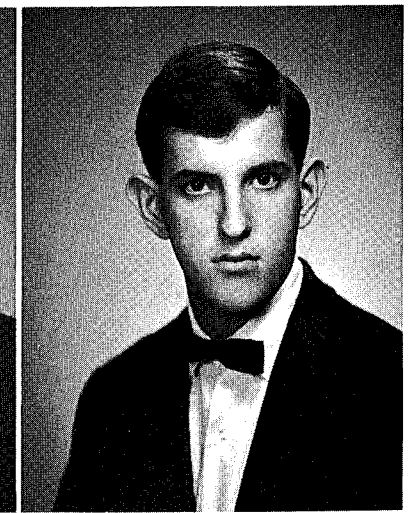

David Nelson Purvis



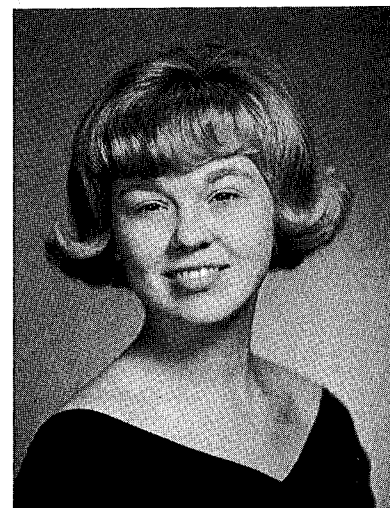

Nancy Martin Raymond

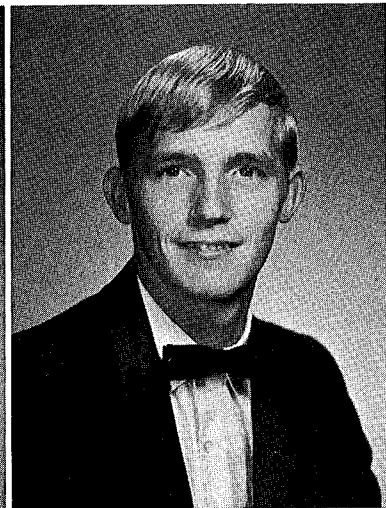

William Franklin Redmon

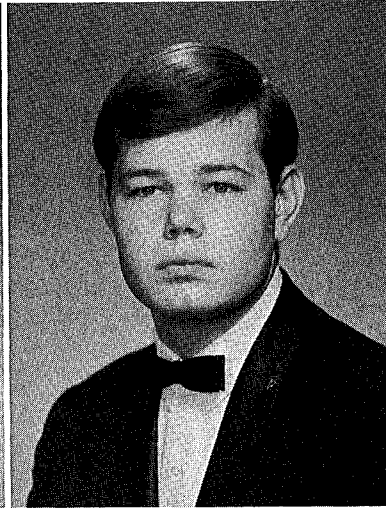

George Edwin Rhoden



Mary Elaine Robbins

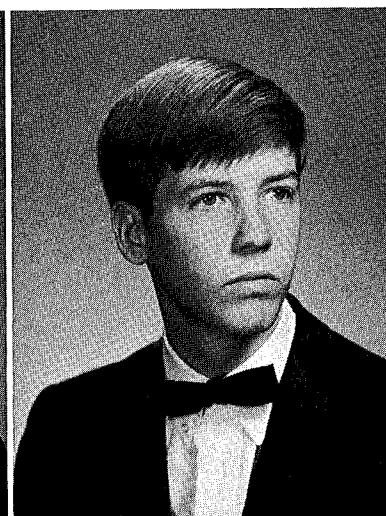

Gary Wendell Robinson

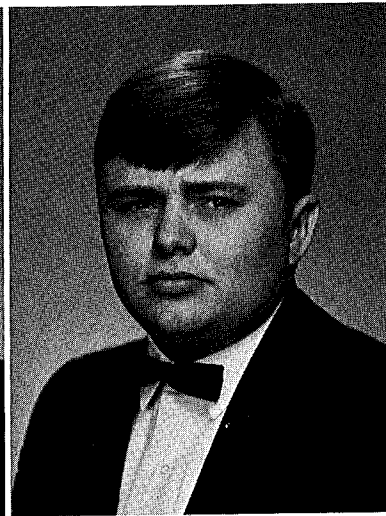

David Thomas Runyon

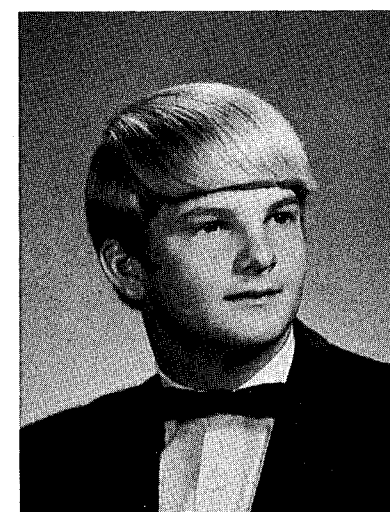

Michael Joseph Ryan

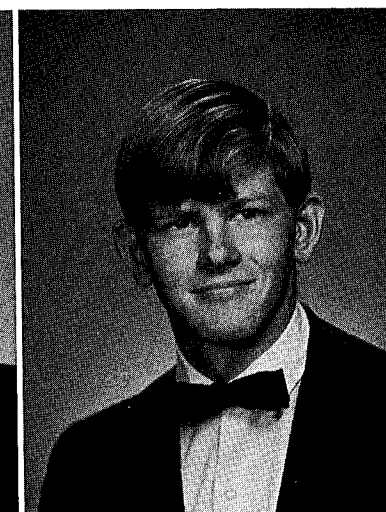

Shon Alan Saxon



Bettie Marie Scaggs

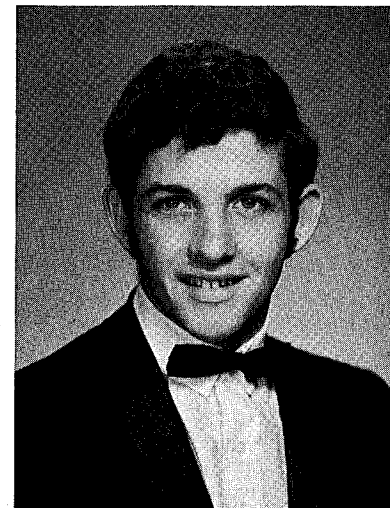

George David Seaton

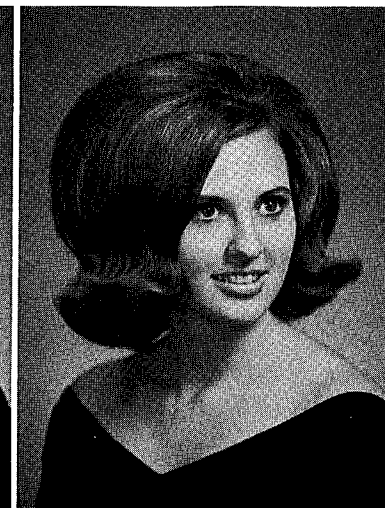

Caletta Louise Sellers



Joyce Ann Senters

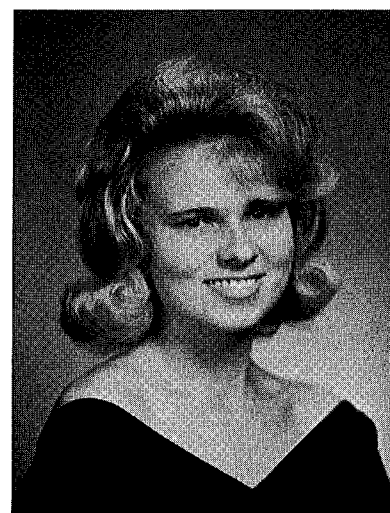

Geraldine Linda Sharp

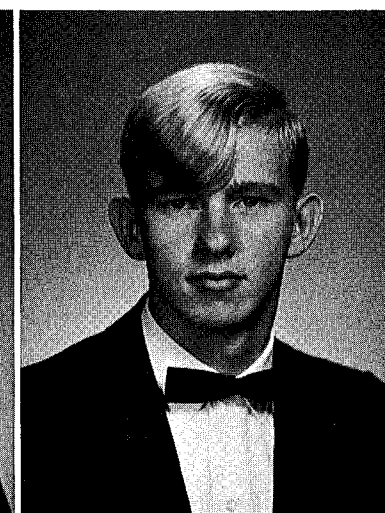

Jerry Perry Sharp

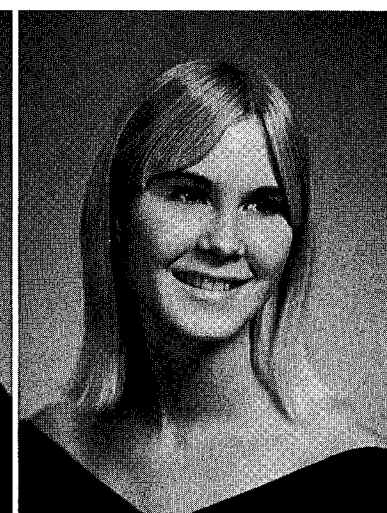

Rebecca June Shofner

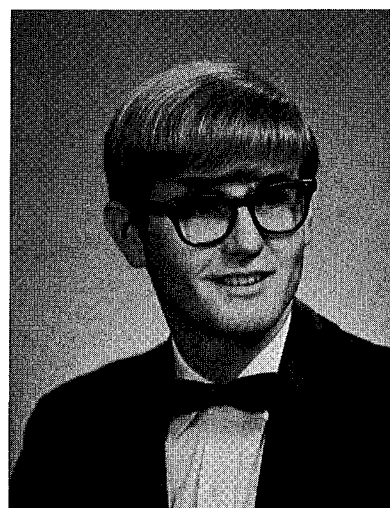

Eugene Wesley Sims

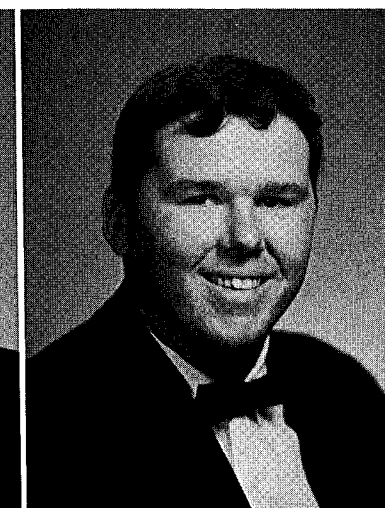

Gary Allen Skinner

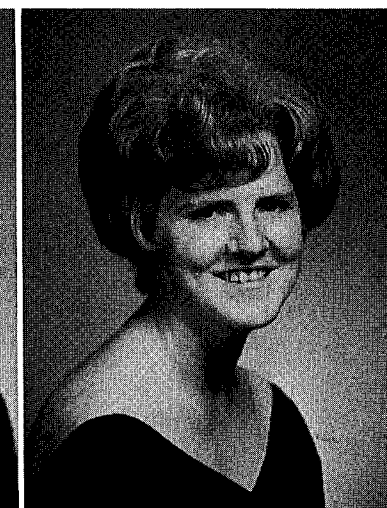

Barbara Ruth Slaughter



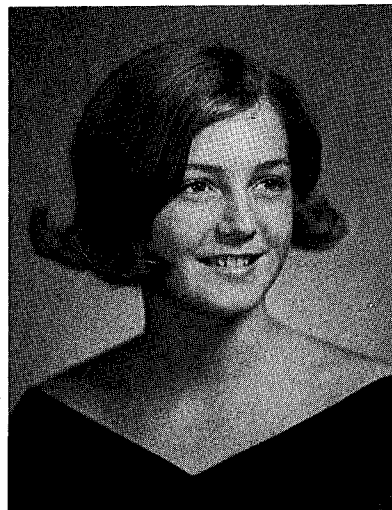

Brenda Elaine Smith

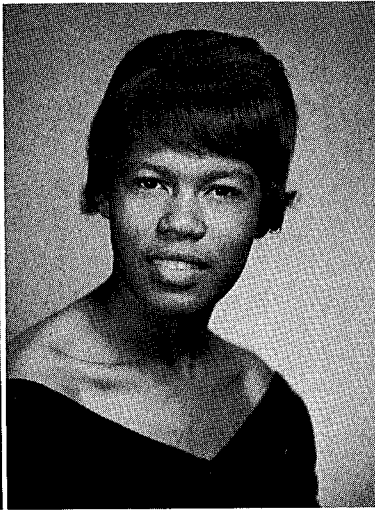

Bettye Jean Smith

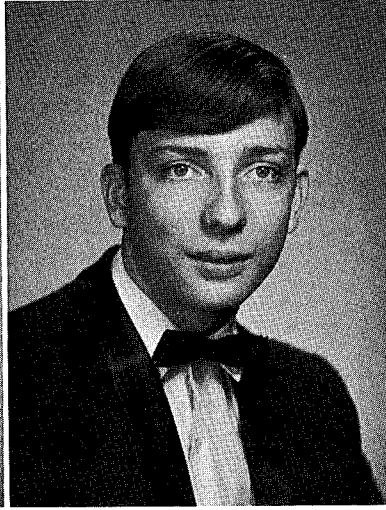

James Adiel Smith

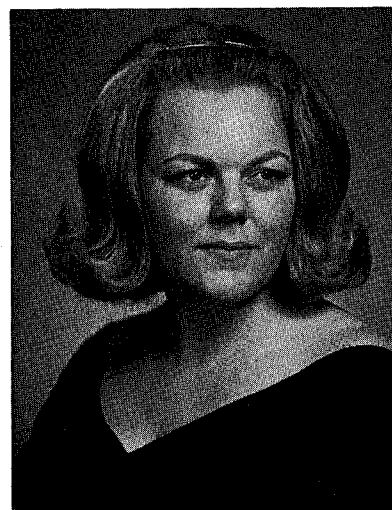

Jane Marie Stanley



Bobbie Sue Steinle

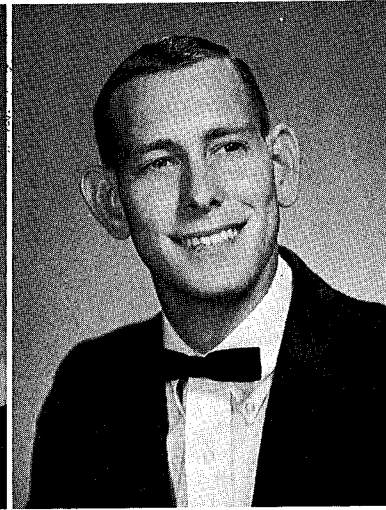

Dennis Stanley Stokes

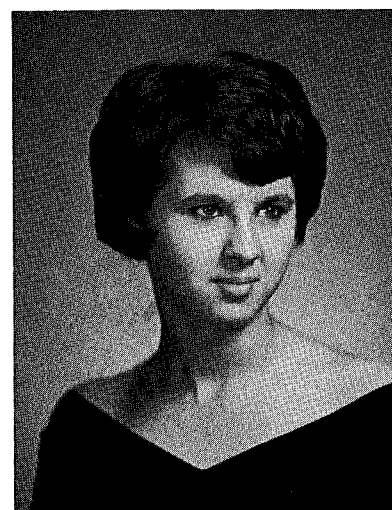

Ann Frances Sullivan

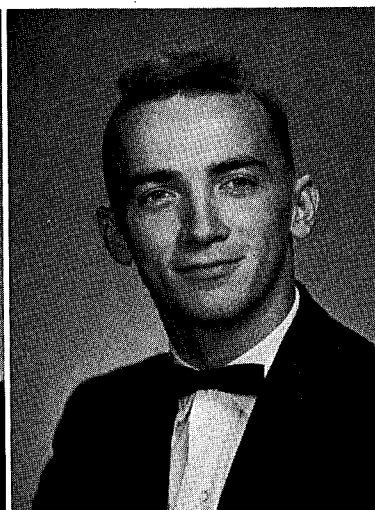

Daniel Carson Sullivan

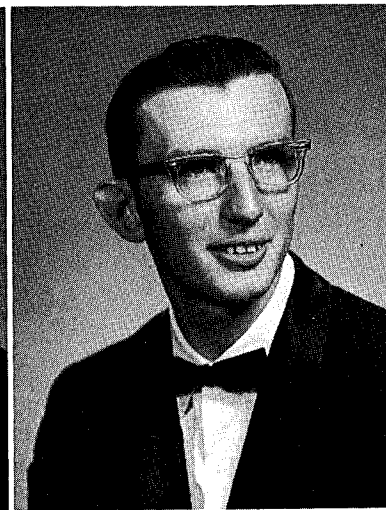

Thomas Dwight Taylor

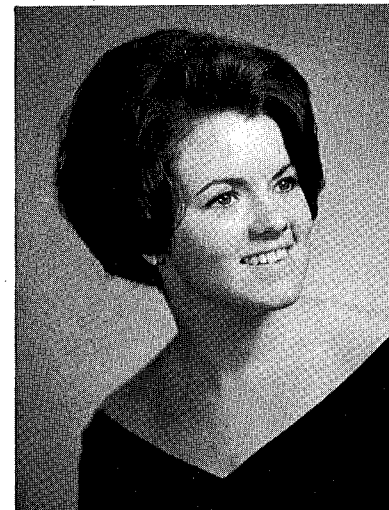

Sandra Lynn Thompson

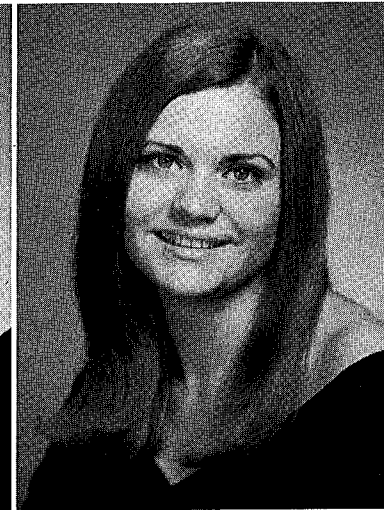

Sarah Kay Thompson

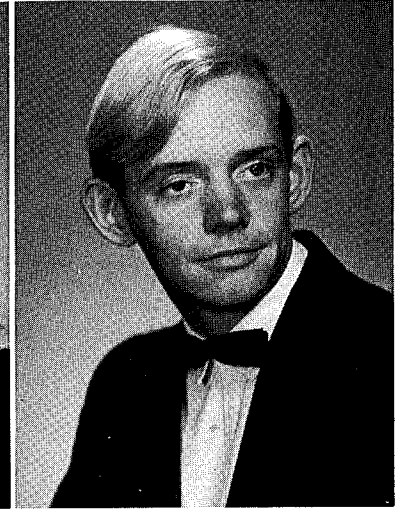

Gary Thomas Trador

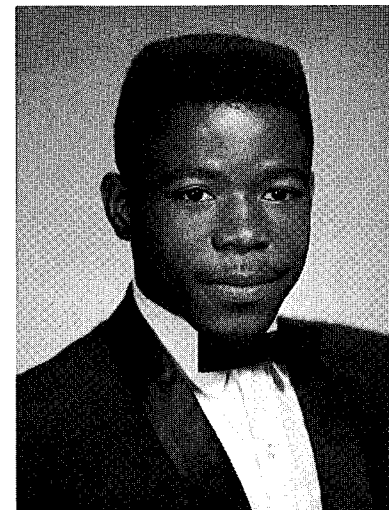

Jimmie Tucker

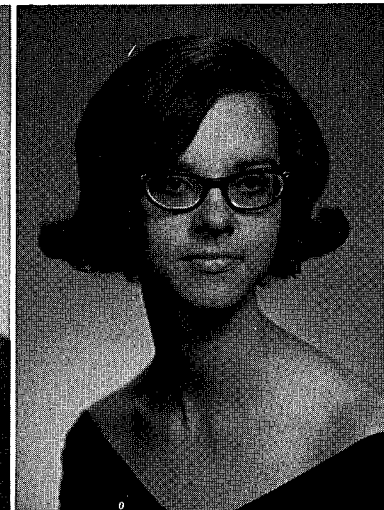

Gail Delight Turner

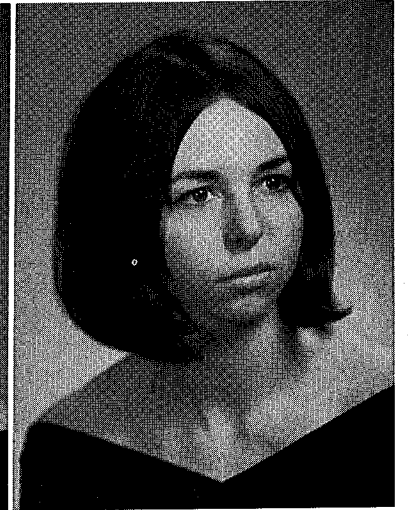

Pamela Jean Turner

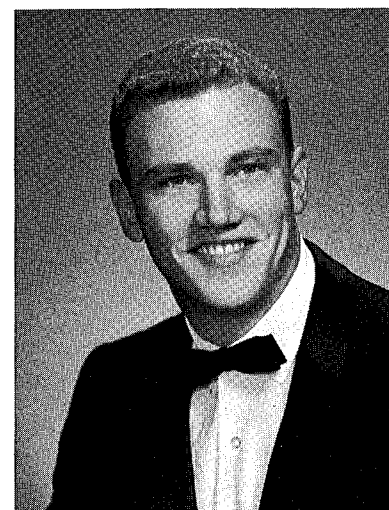

Lewis Van Alstyne



Kathy Lee Vogel

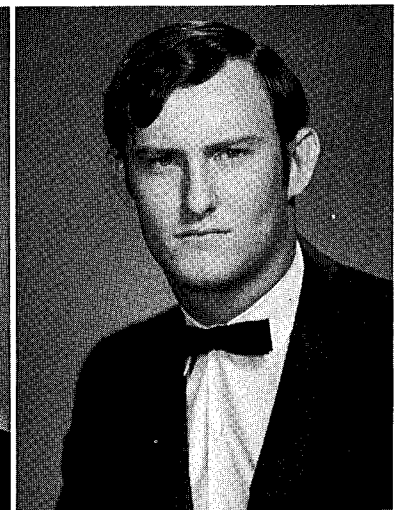

Albert Scott Wade, Jr.





Gail Jane Weathersbee

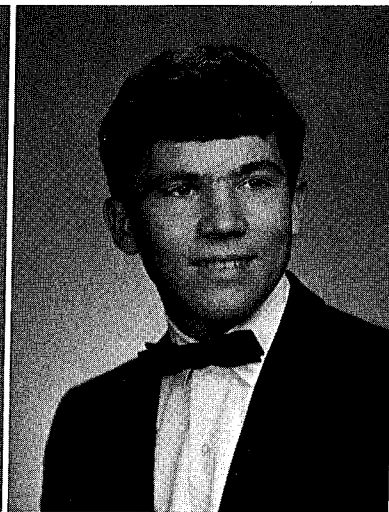

Robert Harvey Wetzel

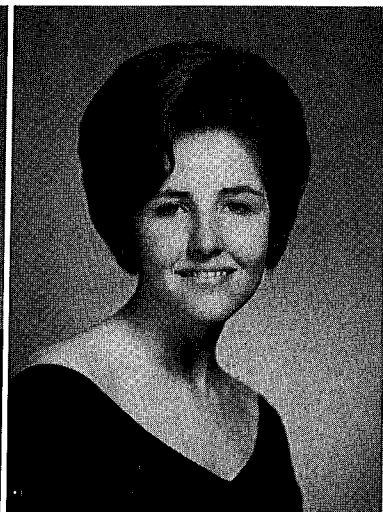

Cynthia Diana Whatley

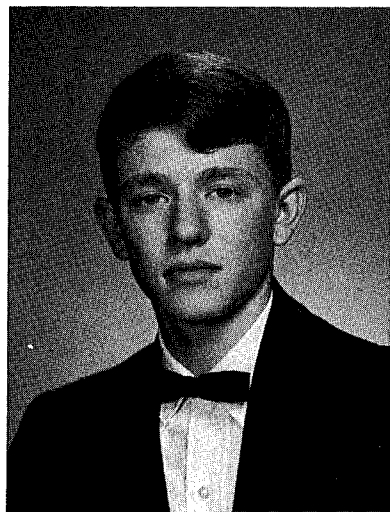

John Curtis Wildmon



Linda Diana Wilkinson

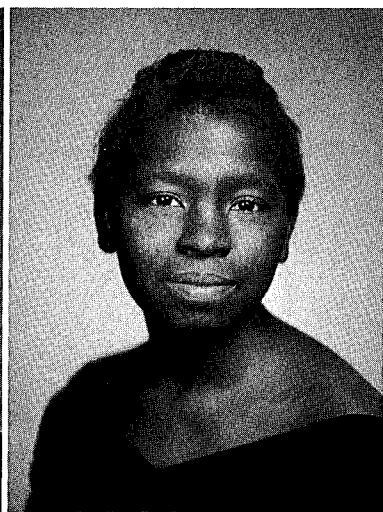

Claudia Ruth Williams

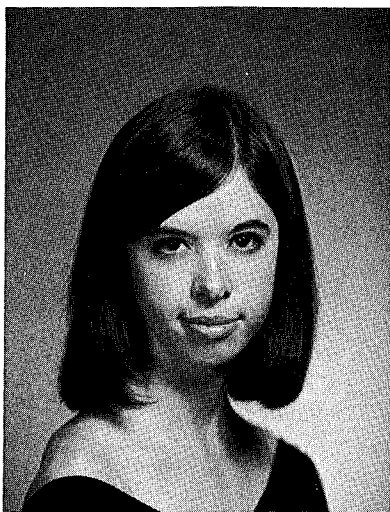

Jo Ann Williams

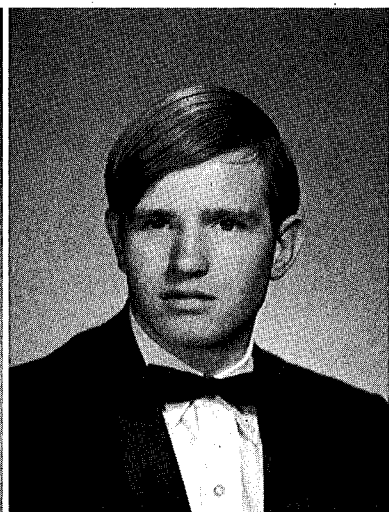

Ronald Earl Williams

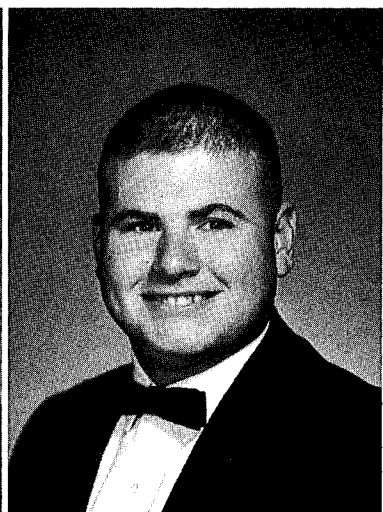

Charles Ed Wilson

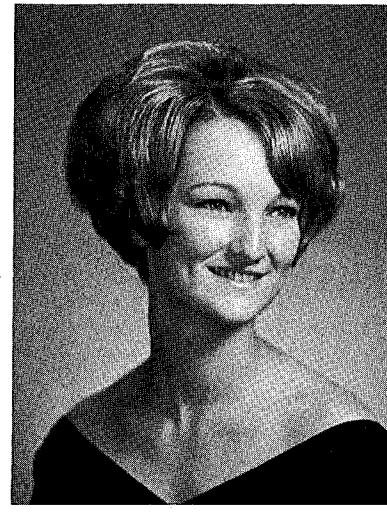

Linda Joy Wilson

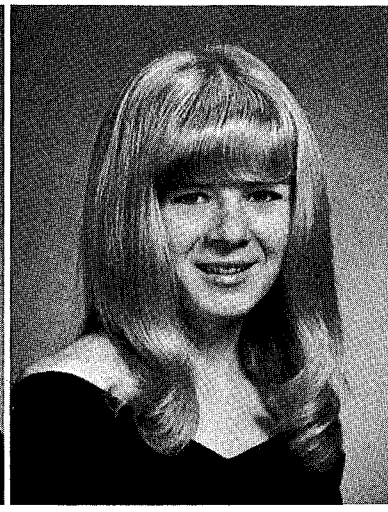

Martha Marie Wine

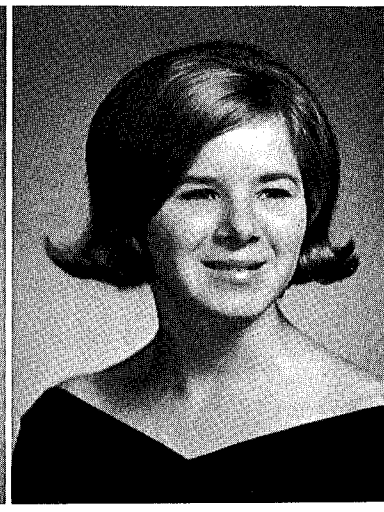

Mary Malinda Wine

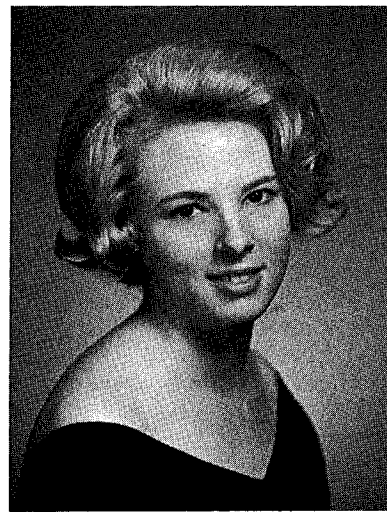

Gloria Lea Wixson

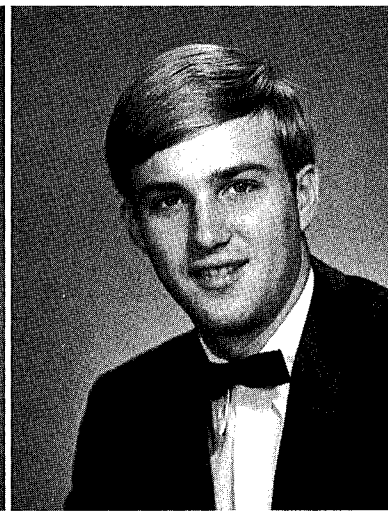

William Carpenter Zipper III

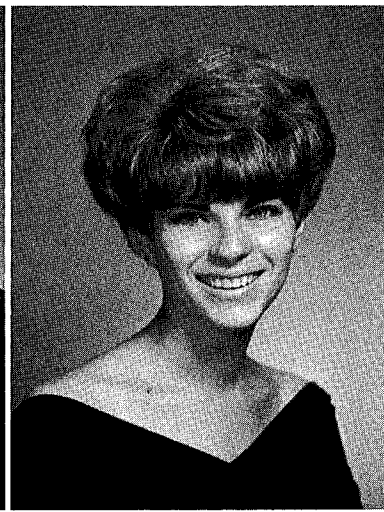

Deborah Lee Zocholl





**Baccalaureate Service**

SUNDAY, JUNE 2, 1968  
8:00 P.M.  
HIGH SCHOOL AUDITORIUM

Processional: Priest's March ..... **Mendelssohn**  
Invocation ..... The Rev. W. L. Joyner  
Faith of Our Fathers ..... Audience Standing

**FAITH OF OUR FATHERS**

Faith of our fathers! living still  
In spite of dun-geon, fire, and sword,  
O how our hearts beat high with joy  
When-e'er we hear that glorious word!  
Faith of our fathers, holy faith!  
We will be true to thee till death.

Faith of our fathers! we will strive  
To win all nations unto thee,  
And through the truth that comes from God  
Man-kind shall then be truly free.  
Faith of our fathers, holy faith!  
We will be true to thee till death.

Faith of our fathers! we will love  
Both friend and foe in all our strife,  
And preach thee, too, as love knows how  
By kindly words and virtuous life:  
Faith of our fathers, holy faith!  
We will be true to thee till death. A-men.

Scripture Reading ..... The Reverend James A. Overton  
I Will Not Leave You Comfortless ..... **Titcomb**  
My Shepherd Will Supply My Needs ..... **Thomson**  
Senior Ensemble  
Sermon ..... Canon Richard I. Brown  
Benediction ..... The Reverend Herold Kramer  
Recessional: Triumphal March—from Aida ..... **Verdi**  
Mrs. V. A. Sims, Pianist  
Mrs. Miriam Horne, Chorus Director

**Commencement Exercises**

THURSDAY, JUNE 6, 1968  
8:00 P.M.  
FOOTBALL STADIUM

Processional: Pomp and Circumstance ..... **Elgar**  
Invocation ..... The Reverend C. C. Carden

Learn From The Past ..... Cheryl Manke  
Live For The Present ..... Mona Floyd  
Look To The Future ..... William Fischbach

Presentation of Honors ..... Mr. M. E. Williamson  
Presentation of Class for Diplomas ..... Mr. H. L. Hiers, Jr.  
Alma Mater ..... Senior Class  
Recessional: March Lamar ..... **Clifton Williams**  
Highlander Band  
Mr. Thomas Bishop, Director

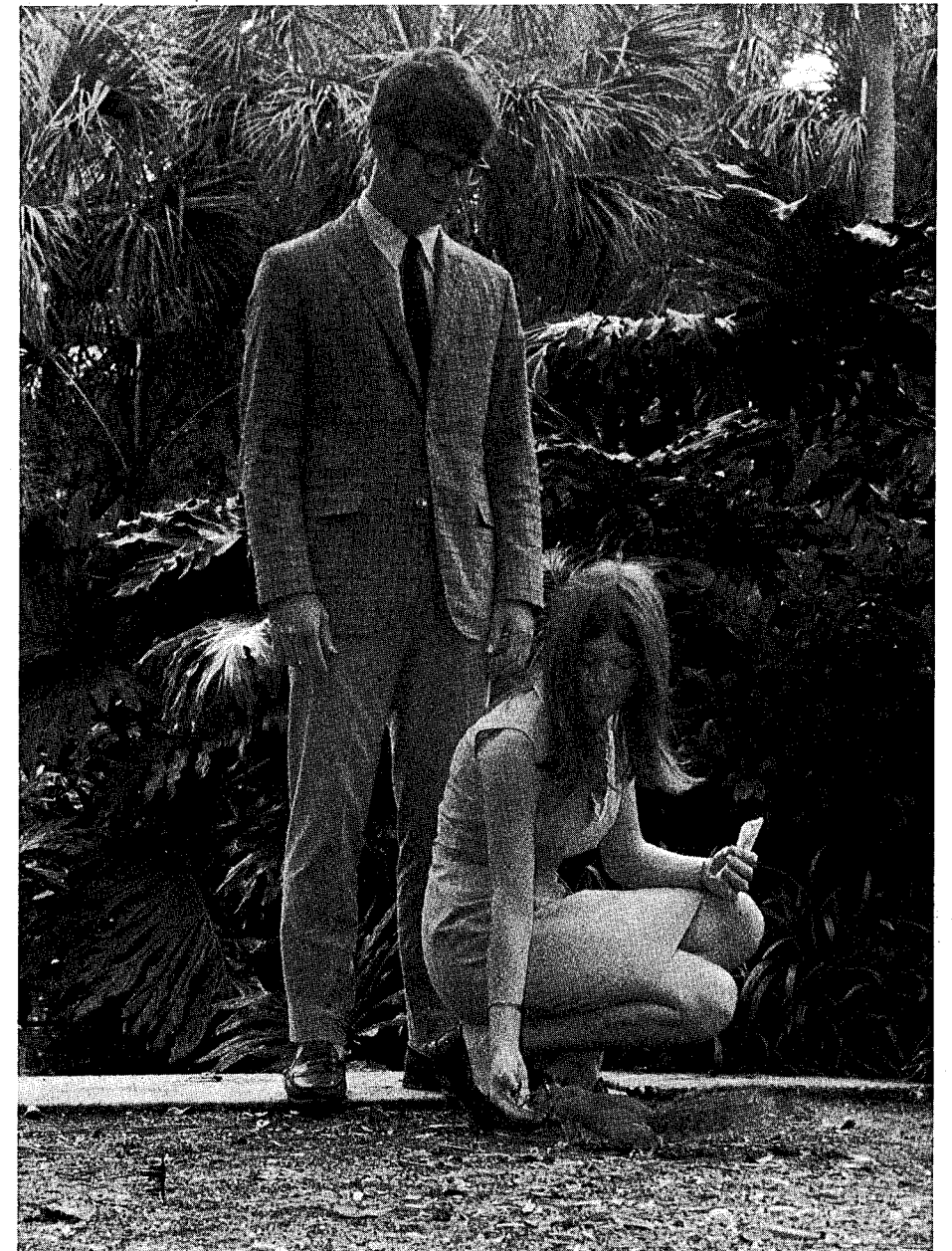

**MOST OUTSTANDING SENIORS**  
Steve Morrison and Jayne Baker



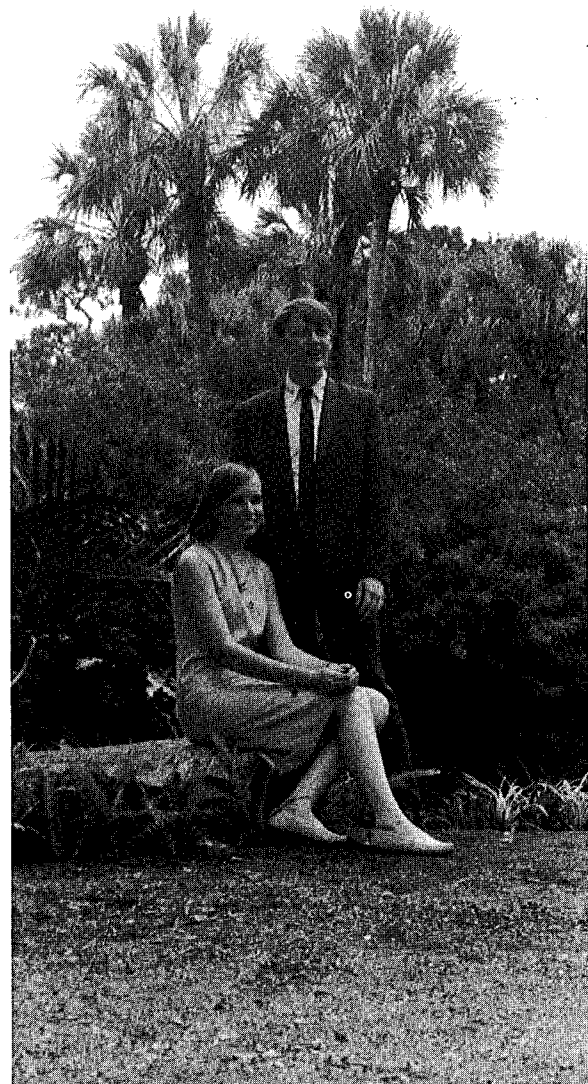

LEADERSHIP  
Mary Martin and Danny Preston



SERVICE  
Becky Perdue and Mike Draper



MOST CONGENIAL  
David Seaton and Brenda Smith



SCHOOL SPIRIT  
Sue Steinle and Randy Gailey



## HONORS AND SCHOLARSHIPS



TALENT  
Pam McNabb and Gene Padgett

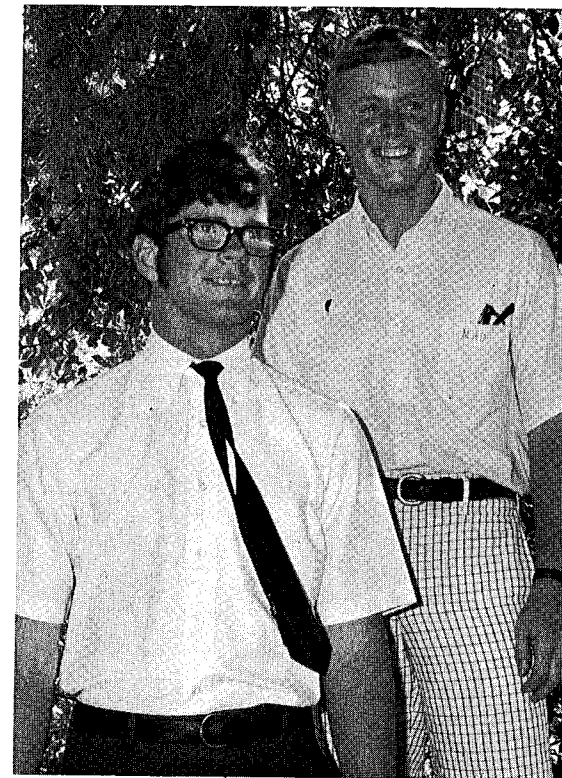

Boys' State Representatives: Steve Morrison, Mike Draper



State Teachers' Scholarship Winners: Cheryl Manke, Marthann Futch, Mona Floyd, Steve Booth



American Legion Auxiliary Award: Jane McVay

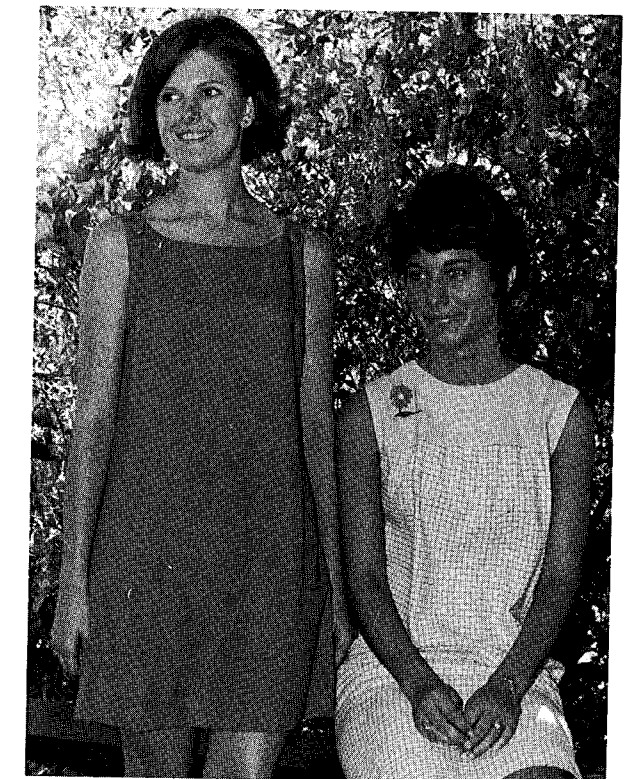

Mid-State Tuberculosis Scholarship: Vicki Collier; State Nurses' Scholarship: Barbara Hightower





Board Of Regeants Scholarship Winners: Shon Saxon, Gary Robinson, Mona Floyd, Marthann Futch, Cheryl Manke, Bill Fischbach, Doug Bailey, Barbara Hightower.

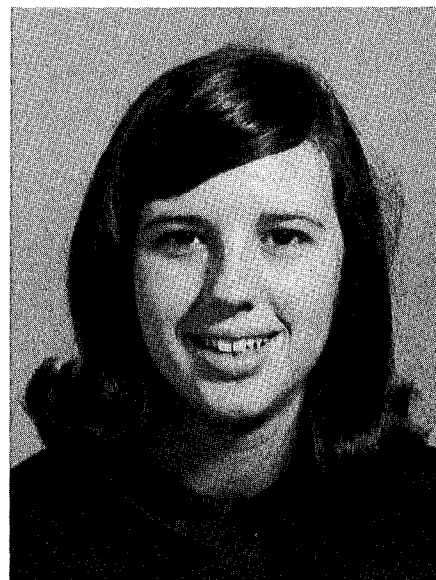

Honor Speaker Mona Floyd



Honor Speaker Cheryl Manke

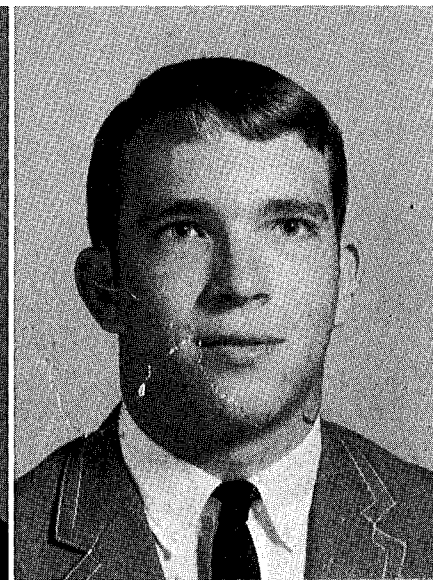

Honor Speaker Bill Fischbach

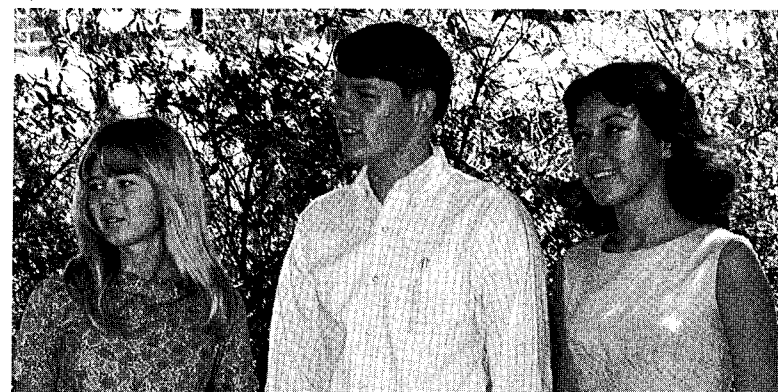

Martha Wine, Danny Preston, Pam McNabb  
Academic Scholarship Winners

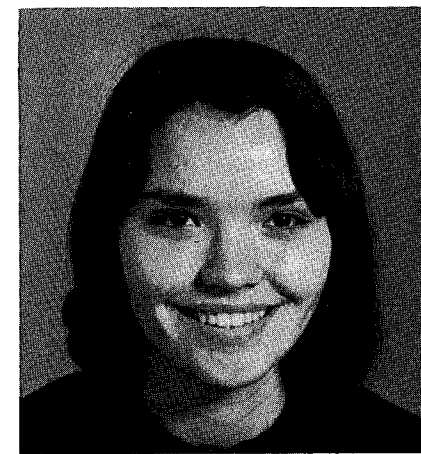

Becky Perdue  
Girls' State Rep.  
Good Citizenship Award



Dee Dee Pollard  
Erskine Coll. Scholarship  
Girls' State Alternate

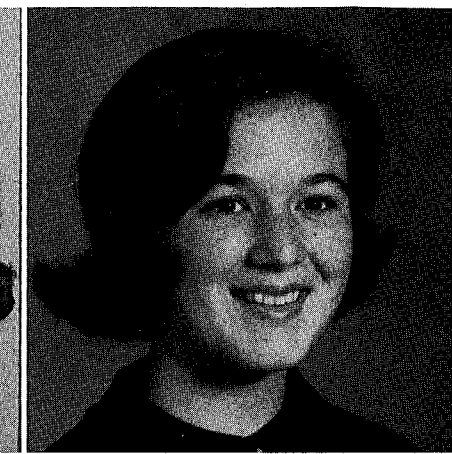

Martha Mann  
U. of Miami Scholarship

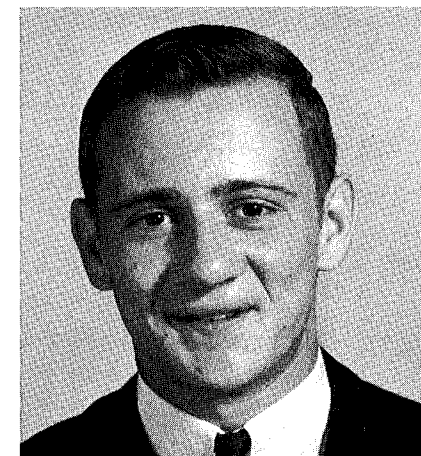

Randy Gailey  
Athletic Scholarship  
Fla. Southern



Earl Ashford  
Athletic Scholarship  
Polk Jr. Coll.

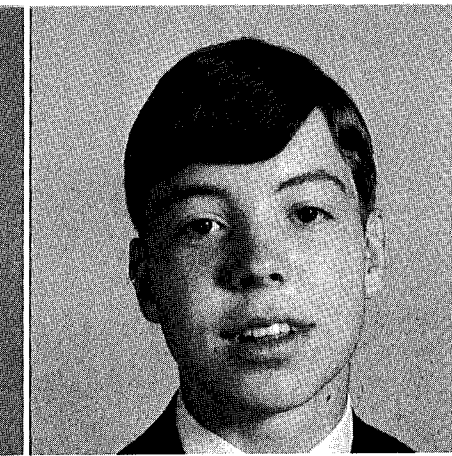

Logan Campbell  
STAR Student Award

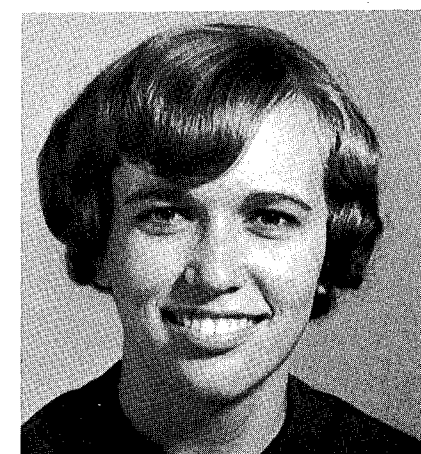

Mary Martin  
State Nurses' Scholarship

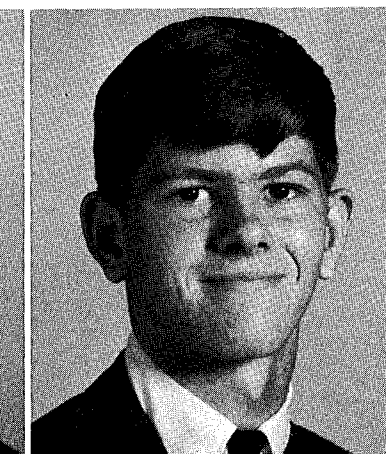

Shon Saxon  
DAR History Award

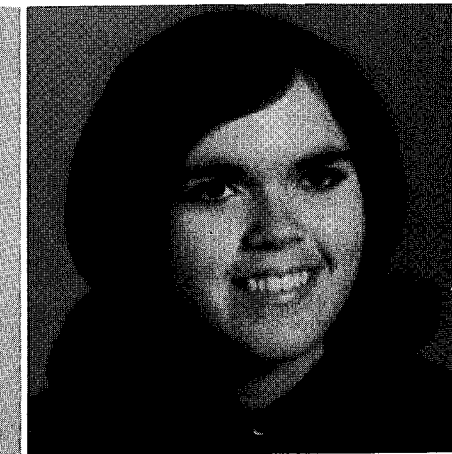

Sarah McCann  
Publix Homemaker  
Hospital Guild Scholarship



# SENIOR DIRECTORY

**Debbie Agriesti**

F.H.A. 1; Chorus 1,2,3,4; VOE 4; 1968—Polk Junior Coll.

**Debbie Akers**

D.C.T. 3, Rept. 4; 1968—Marriage

**Billy Albritton**

Class Play 4; Library Council 4; Basketball 2, 1968—Fla. Tech

**Pam Aleck**

F.H.A. 1; Chorus 1,2,3,4; 1968—Polk Junior Coll.

**Beverly Anderson**

Library Council 4; VOE 4; 1968—Polk Junior Coll.

**Phil Anderson**

Band 1; F.F.A. 1; P.O.D. 4; 1968—U.S. Army

**Joan Arthur**

Chorus 1,2,4; Spanish Club 3,4; Beacon Club 4; Honor Society 3,4; Red Cross 2,3,4; F.H.A. 1; 1968—Polk Junior Coll.

**Earl Ashford**

Basketball 3,4; 1968—Polk Jr. Coll.

**Vernon Backus**

1968—Daytona Beach J.C.

**Linda Baggett**

Band 1,2,3,4; Spanish Club 2; Red Cross 4; F.H.A. 1; 1968—U. of South Fla.

**Doug Bailey**

Latin Club 2,3,4; Key Club 2,3, Treas. 4; Honor Society 3, Pres. 4; Band 1,2, Officer 3, Capt. 4; Basketball 2; Southgate Outstanding Teenager 4; **Young Leaders of America**, 4; 1968—U. of South Fla.

**Jayne Baker**

Chorus 2,3,4; Spanish Club 2,3,4; Honor Society 3,4; Beacon Club 3, Parl. 4; Annual Staff 4; Red Cross 3,4; F.H.A. 1; Student Council 1,2,3,4; Cheerleader 2,3; May Court 1,4; Homecoming Rep. 3; Best-All-Around 3; Most Outstanding Senior 4; 1968—Fla. Southern Coll.

**Jennifer Baker**

F.H.A. 2,3; F.T.A. 2; Class Treas. 3; Class Play 4; Cheerleader 1,2; P.O.D. 4; 1968—Polk Junior Coll.

**Vernon Barnes**

1968—Air Force

**Jimmy Binkley**

Library Service 4; D.C.T. 4; Track 1; Basketball 1; Football 1,2,3; 1968—Polk Junior Coll.

**Linda Blevins**

F.H.A. 1,2,3; Spanish Club 2,3; Band 1,2,3,4; Red Cross 4; Library Service 4; 1968—Polk Junior Coll.

**Steve Booth**

Key Club 2,3,4; Spanish Club 3,4; Chorus 3,4; Red Cross 1; Honor Society 4; **Young Leaders of America** 4; **Who's Who Among High School Students** 4; State Teacher's Scholarship 4; 1968—U. of South Fla.

**Kathy Brackin**

Chorus 1,2,3,4; F.H.A. 1; Library Service 4; 1968—Marriage

**Patsy Bradley**

Chorus 1,2; Band 3,4; Spanish Club 3; Red Cross 2,3,4; P.O.D. 4; VOE 4; Football Sponsor 4; 1968—Patricia Stevens Career Coll.

**Delores Brock**

Chorus 2; D.C.T. 4; 1968—Marriage

**Glenda Brooker**

Spanish Club 2,3,4; Red Cross 2,3,4; F.H.A. 1,2,3; Library Service 4; VOE 4; 1968—Polk Junior Coll.

**Mike Browne**

Band 1,2,3,4; P.O.D. 4; 1968—Milligan Coll.

**Ross Bryan**

Chorus 1,2,3,4; Football 1,2,4; Track 1,2,3; Interact 4; Basketball 1,3; Red Cross 3,4; Twirp King 4; May Court 4; 1968—Polk Junior Coll.

**Melanie Bunner**

Spanish Club 2, Sec. 3; Chorus 1,4; Class Play 4; Red Cross 4; 1968—U. of Evansville

**Anne Burns**

Latin Club 2,3,4; Spanish Club 3,4; Beacon Club 3,4; Red Cross 1,2,3,4; Honor Society 3,4; Student Council 1,2,4, Corr. Sec. 3; Class Play 3,4; Annual Staff 2,3, Business Editor 4; Cheerleader 2,3,4; Southgate Outstanding Teenager 4; Versatility Award 4; 1968—Fla. State U.

**Sandra Byrd**

F.H.A. 1; Red Cross 1,2,3,4; Chorus; VOE 4; 1968—Work

**Logan Campbell**

Spanish Club 2,3,4; Band 1,2,3,4; Key Club 3,4; Red Cross 4; Football 1,2; STAR Student 4; 1968—U. Of Fla.

**David Clemons**

Latin Club 2,3,4; Band 1,2,3,4; 1968—U. of South Fla.

**Randy Clemons**

1968—Undecided

**Beverly Clyatt**

D.C.T. 4; V.O.E. 4; 1968—Winter Haven Technical Coll.

**Kenny Cofer**

Football 4; Baseball 3; 1968—Polk Jr. Coll.

**Mike Collier**

Latin Club 2; F.H.A. 1,2; Red Cross 3; Chorus 1,2,3,4; POD 4; 1968—Berry Coll.

**Vicki Collier**

Red Cross 2,3,4; Chorus 1,2,3,4; Class Play 4; Latin Club 2; F.H.A. 1,3,4; VOE 4; 1968—Polk Jr. Coll.

**Shirley Colvin**

F.H.A. 1; Science Club 1; Bartow High School 1; D.C.T. 4; VOE 4; 1968—Marriage

**Duncan Combs**

Latin Club 2,3,4; Spanish Club 3,4; Red Cross 2,3,4; Interact 2,3,4; Chorus 1,2,3,4; All State Chorus 4; 1968—Erskine Coll.

**Chris Connolly**

Chorus 4; Red Cross 4; May Court 3; 1968—Polk Jr. Coll.

**Danny Conner**

D.C.T. 4; 1968—U.S. Army

**Phillip Creel**

Spanish Club 3; 1968—Air Force

**Charles Cunningham**

1968—Cape Kennedy College

**Peggy Curtis**

Chorus 4; F.H.A. 3,4; Spanish Club 2,3,4; VOE 4; 1968—Work

**Richard Dale**

Interact 3,4; Spanish Club 2,3,4; Football Escort 4; Football 1,2,3,4; Basketball 1,2,3,4; Baseball Manager 2; 1968—Fla. Tech

**Bill Davis**

Key Club 2,3; Student Council 1,2; Latin Club 3,4; Lakeland High School 1,2,3; POD 4; D.C.T. 4; Football 4; 1968—St. Petersburg Jr. Coll.

**Greg Davis**

Interact 2,3,4; Band 1,2,3,4; Class Play 3,4; 1968—U. of South Fla.

**Joseph DeBride**

1968—U.S. Navy

**Mike Draper**

Class Play 3,4; Interact 2,3, Pres. 4; Student Council 1,2, 4; Red Cross 2,3; Chorus 3,4; Boys' State 3; **Time Magazine Award** 3; Service 4; Football 1,2; Golf 2,3; Basketball 1; Track 1,2; 1968—Furman U.

**Don Duffield**

1968—Navy

**Janet Edwards**

Library Council 4; VOE 4; 1968—Polk Jr. Coll.

**Phil Ellis**

Latin Club 2,4, Vice Pres. 3; Chorus 4; Red Cross 1,2,3,4; Student Council 2; Interact 2,4, Treas. 3; Class Vice Pres. 3; Golf 3,4; Tennis 1; Football 1; Basketball 1; 1968—U. of Fla.

**Bernie Emmert**

Band 1,2,3,4; Latin Club 2,3,4; Class Play 3,4; Red Cross 4; F.H.A. 1,2,3,4; Honor Society 4; Latin Forum 3; 1968—Jones Coll.

**Geraldine Everett**

POD 4; 1968—Work

**Susan Farabee**

Red Cross 3; Library Service 4; VOE 4; 1968—Work

**John Farley**

French Club 3; Class Play 2,3; Drama Society 3; Leto High School 1,2,3; 1968—Navy

**Robert Farrington**

1968—Fla. State

**Leslie Finch**

Red Cross 1,2,3,4; F.H.A. 1; Chorus 1,2,3,4; Spanish Club 2,3; 1968—Polk Jr. Coll.

**Bill Fischbach**

Band 1,2, Drum Major 3,4; Interact 2,3; Honor Society 3,4; Latin Club 2,3,4; National Merit Scholarship Semi-Finalist; Versatility Award 4; Most Improved Basketball Player 4; Basketball 3,4; Tennis 1,2; Honor Speaker 4; **Who's Who Among High School Students** 4; 1968—U. of South Fla.

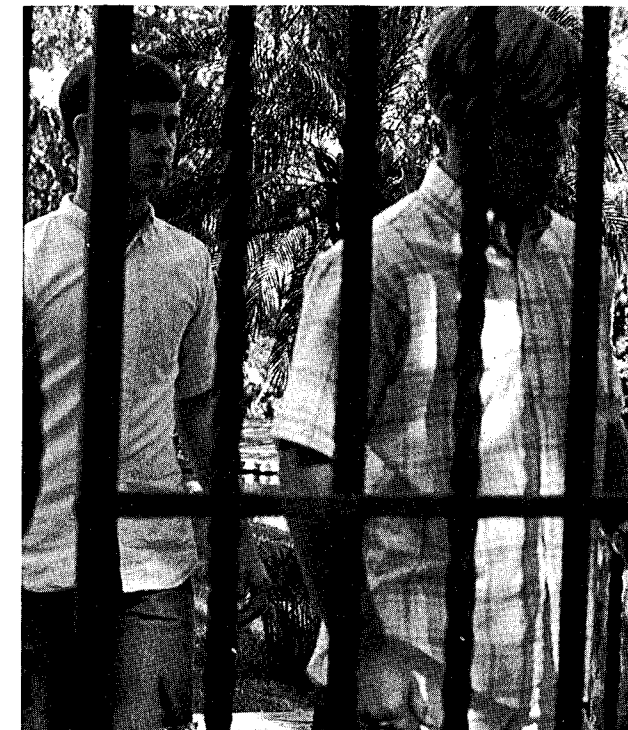

**Denny Fisher**

Interact 2,3,4; Band 1,2,3,4; Spanish Club 4; Red Cross 4; F.H.A. Sweetheart 3; Track 1; 1968—Polk Jr. Coll.

**Laurie Fisher**

F.H.A. 3; Red Cross 4; Chorus 1,2,3,4; 1968—Polk Jr. Coll.

**Jimmy Flint**

1968—Service

**Mona Floyd**

Red Cross 3,4; Spanish 3,4; Latin Club 2,3,4; F.H.A. 1; Chorus 1,2,3, Treas. 4; Beacon Club 3; V-Pres. 4; Honor Society 3,4; Latin Forum 2,3; Honor Speaker 4; **Young Leaders of America** 4; **Who's Who Among High School Students** 4; 1968—U. of Fla.

**Sally Furr**

F.H.A. 1; Red Cross 2,3,4; Spanish Club 3, Vice-Pres. 4; Chorus 1,2,3,4; Cheerleader 3; 1968—St. Pete. Jr. Coll.

**Marthann Futch**

Latin Club 2,3,4; Honor Society 3, Sec. 4; Beacon Club 4; Band 1,2,3,4; 1968—U. of South Fla.

**Randy Gailey**

Red Cross 4; Chorus 1,2,3; Spanish Club 2,3,4, Pres. 3; Interact 2,3,4; Student Council 3, V-Pres. 4; School Spirit 4; Football 1,2,3,4; All-Conference 3,4; All-Area 3; All-County 4, All-Region 3,4; All-State 3,4; Baseball 1,2,3,4; All-Conference 2,3; All-Area 2,3; Track 1,2,3,4; All-State 3; 1968—Fla. Southern

**Susan Geisler**

Spanish Club 2; Red Cross 2,3,4; Chorus 3,4; Library Service 4; VOE 4; May Court 3; Homecoming Candidate 4; 1968—Polk Jr. Coll.

**Phillip Gerard**

Red Cross 4; POD 4; Football 1,2,3; Golf 4; 1968—Andrew Coll.



**Peggy Godwin**

F.H.A. 1; Red Cross 1,2,3,4; Spanish Club 2; Chorus 1,3,4, V-Pres. 2; Honor Society 4; 1968—Massey Business Coll.

**Kathy Goodman**

F.H.A. 1,2,3; Library Service 4; 1968—Undecided

**Larry Grant**

Key Club 3; Parliamentarian 4; Class Play 3; Library Council Pres. 4; Red Cross 4; Chorus 2; 1968—Southeastern Bible Coll.

**John Gravel**

Chorus 1,2,3,4; Latin 1,2; Red Cross 2,3,4; Interact 3,4; Class Play 4; Football 1,2,3; Track 3; 1968—Aviation Coll.

**Gwen Hall**

F.H.A. 1, Historian 2,3, Parl. 4; Spanish Club 2,3,4; Red Cross 3, Repr. 4; Beacon Club 4; Library Council 4; Honor Society 4; Annual Staff 4; 1968—Polk Jr. Coll.

**Colleen Halloran**

D.C.T. 4; 1968—Polk Jr. Coll.

**Larry Harbuck**

Red Cross 3,4; Chorus 1,2,3,4; Library Service 4; Football 1, 2,3,4; Basketball 1,2; 1968—Polk Jr. Coll.

**Lane Harris**

Roosevelt High School 1,2; 1968—Polk Jr. Coll.

**Frank Haskin**

Fayetteville High School, N.C. 1,2; D.C.T. V-Pres. 4; 1968—Army

**Barbara Hightower**

F.H.A. 1,2,3, Historian 4; Spanish Club 2,3,4; Honor Society 3, Treas. 4; Beacon Club 4; Library Service V-Pres. 4; Red Cross 3,4, Publ. Chrm. 4; 1968—Orange Memorial Hospital

**Mitzi Holmes**

Chorus 1,2,3,4; Red Cross 4; F.H.A. 1; Spanish Club 2,3,4; Class Play 4; Library Service 4; 1968—Polk Jr. Coll.

**Wally Houk**

Baseball 4; 1968—Polk Jr. Coll.

**Jamie Howze**

Latin Club 2; POD 4; 1968—Polk Jr. Coll.

**Nola Jahna**

Red Cross 1,2,3,4; Spanish Club 2,3; F.H.A. 1; Chorus 1,2,3, 4; 1968—Berry Coll.

**James Jennings**

1968—U.S. Army

**Wayne Johns**

1968—U.S. Army

**Connie Johnson**

F.H.A. 1,2; Chorus 1; Latin Club 2,3,4; Spanish Club 3,4; Library Service 4; Red Cross 3,4; 1968—Polk Jr. Coll.

**June Johnson**

D.C.T. 4; VOE 4; 1968—Work

**Nancy Johnson**

Latin Club 2,3; Red Cross 1,2,3,4; FHA 1; Chorus 1,2,3; May Court 2; Tennis 4; 1968—Columbia Coll.

**Carlene Jones**

Red Cross 1,2,3,4; Class Sec. 2; FHA 1,2,3; Latin Club 2; Chorus 1,2,3, Pres. 4; VOE 4; 1968—Patricia Stevens Career Coll.

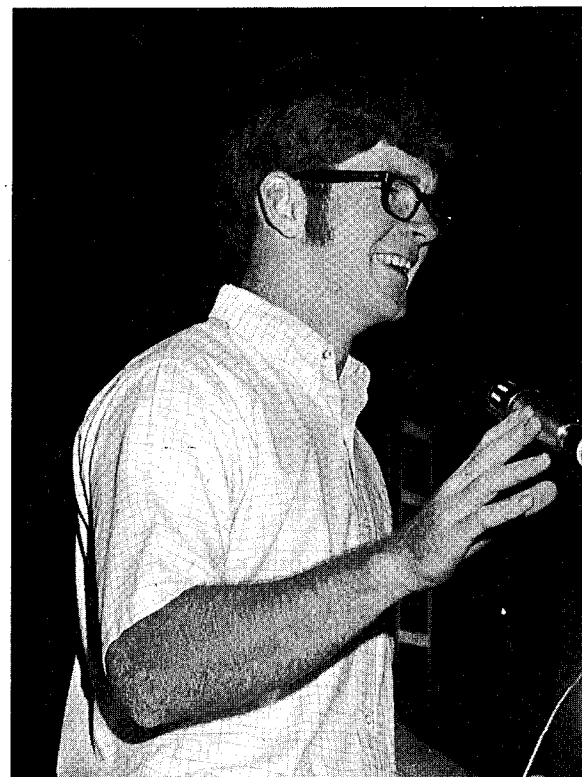
**Dick Kenney**

1968—Lake City Jr. Coll.

**Linda Kimbrel**

Chorus 1,2,3,4; FHA 1,2,3; Spanish Club 2; Library Service 4; Red Cross 2,3,4; 1968—Polk Jr. Coll.

**Janice King**

1968—Undecided

**Steve Lake**

Spanish Club 2,3,4; Red Cross 3,4; Key Club 2,3; Chorus 1,2,4; Student Council 1,2,3; Basketball 1,2,3; Football 1; 1968—U. of South Fla.

**Chip Lamar**

Spanish Club 2,3,4; Key Club 3, V. Pres. 4; Basketball Manager 2,3,4; 1968—Georgia Tech.

**Harry Lawson**

1968—Polk Jr. Coll.

**Hunter Lilly**

Interact 2,3,4; Band 1,2,3,4; POD 4; Latin Club 2,3; Best-All-Around 2; Tennis 1,2; 1968—Andrew Coll.

**David Linton**

Spanish Club 2,3; Band 1,2,3,4; 1968—Fla. Tech.

**Ted Linton**

Band 1,2,3,4; 1968—Fla. Tech.

**Sarah McCann**

FHA 1, Parl. 2, Treas. 3, Pres. 4; Spanish Club 2, Treas 3,4; Band 1,2,3,4; POD Treas. 4; Honor Society 3,4; Beacon Club 3,4; Student Council 1; Publix Homemaker Award 4; Spanish Club Service Award 4; 1968—Orange Memorial Hospital

**Marc McClernan**

Latin Club 2,3,4; Red Cross 3,4; POD 3,4; Library Service 4; Golf 1,2,3,4; 1968—Polk Jr. Coll.

**John McCoy**

FFA 1,2; POD 4; Track 1; 1968—U.S. Army

**Ronnie McCranie**

Latin Club 2; Red Cross 4; Chorus 1,3,4; Baseball 3; 1968—Andrew Coll.

**Jerry McInnis**

1968—Polk Jr. Coll.

**Pam McNabb**

Chorus 1,3,4, Pres. 2; Beacon Club 4; Class Treas. 3,4; Latin Club 2,3,4; Honor Society 3,4; Talent 4; 1968—Erskine Coll.

**Jane McVay**

Red Cross 2,4, Co-Chairman 3; Spanish Club 2,3,4; Student Council 3,4; Beacon Club 3; Pres. 4; FHA 1,2,3,4; Library Service 4; Southgate Outstanding Teenager 4; **Who's Who Among High School Students** 4; American Legion Auxiliary Award 4; 1968—Brenau Coll.

**Cheryl Manke**

FHA 1,2,4; Parl. 3; Student Council 1; Latin Club 2,3,4; Honor Society 3,4; Beacon Club 3, Sec. 4, Service Award 4; Band 1,2,3, Officer 4; Southgate Outstanding Teenager 4; **Young Leaders of America** 4; **Who's Who Among High School Students** 4; Honor Speaker 4; 1968—U. of Fla.

**Martha Mann**

FHA 1,2,3; Red Cross 2,3,4; Latin Club 2,3, Sec. 4; Band 1,2,3,4; 1968—U. of Miami

**Mary Martin**

Chorus 1; Class Pres. 1; Red Cross 1,2,3,4; Spanish Club 2,4; V. Pres. 3; Library Service Sec. 4; Annual Staff 3,4; Beacon Club 3,4; Class Play 3,4; Student Council 2, Rec. Sec. 3, Pres. 4; Southgate Outstanding Teenager 4; Leadership 4; Danforth Award 4; 1968—Orange Memorial Hospital

**Steve Martin**

Track 4; 1968—Undecided

**Neil Messer**

FHA 1; Library Service 4; Chorus 2,3,4; 1968—Polk Jr. Coll.

**George Mimbs**

1968—Fla. Tech.

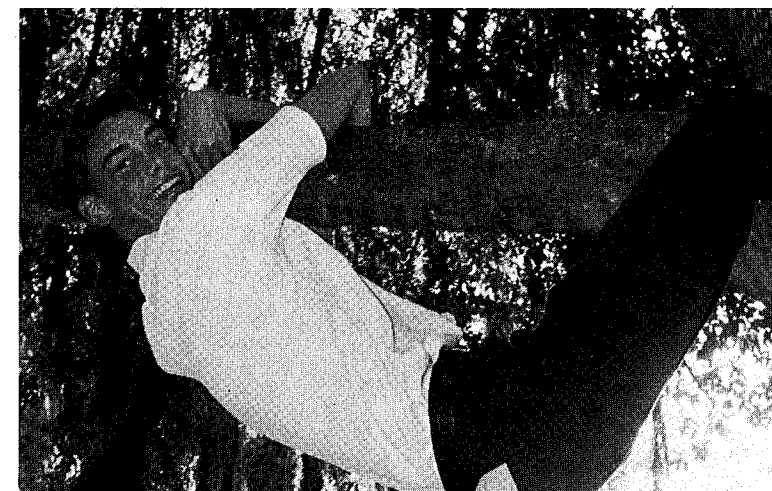
**Steve Morrison**

Student Council 4; Interact 2, Pres. 3, V. Pres. 4; Red Cross 1,2; Spanish 2,3,4; Class Pres. 4; Boys' State 3; Most Outstanding Senior 4; Football 1,2,3; Capt. 4; 1968—Stetson U.

**Becky Murkerson**

Chorus 2,3,4; 1968—Work

**Randy Nelson**

DCT 4; 1968—Massey Business Coll.

**Beth Nicholson**

FHA 1; DCT 3, Pres. 4; 1968—Cooking School

**Shirley Odom**

Frostproof High School 2; DCT Historian 4; 1968—Polk Jr. Coll.

**Bruce O'Neal**

Interact 2,3, Treas. 4; Latin Club 2,4, Pres. 3; Chorus 3, Treas. 4; Red Cross 4; Annual Staff 4; Track 1; 1968—Emory U.

**Gene Padgett**

Chorus 1,2,3,4; Spanish Club 2; Red Cross 3,4; Talent 4; Football 1,2,3,4; Baseball 3; 1968—Polk Jr. Coll.

**Judy Peavy**

Red Cross 4; Chorus 1,2,3,4; 1968—Polk Jr. Coll.

**Becky Perdue**

Red Cross 1,2,3,4; Spanish Club 2,3; Class Play 4; Annual Staff 2,3; Editor 4; Beacon Club 3,4; Class V. Pres. 1,2, Pres. 3, Sec. 4; Best-All-Around 2; Girls' State 3; DAR Good Citizen 4; Service 4; May Queen 4; Cheerleader 1,3; 1968—Furman U.

**John Perry**

Interact 2,3,4; Latin Club 3; Chorus 1,2,3,4; All-State Clinic 4; Red Cross 3,4; Library Service 4; Student Council 3; May Court 2; Highland Fling Rep. 2; Football 1; Basketball 1,2; Track 1; 1968—U. of South Fla.

**Dee Dee Pollard**

Latin Club 2,3,4; Spanish Club 3,4; Beacon Club 4; Red Cross 2,4, Co-Chrm. 3; Student Council 3, Corr. Sec. 4; F.H.A. 1,2, V-Pres. 3,4; Class Play Student Dir. 3,4; Library Council 4; Class Sec. 1; 1968—Erskine Coll.

**Ann Poeser**

F.H.A. 1,2; Spanish Club 2; DCT 3,4; POD 4; 1968—Williams Coll.



**Debbie Prentice**

Lake Fenton High School 1; Latin Club 2,3,4; Beacon Club 3,4; Red Cross 2,3,4; F.H.A. 2,3,4; Annual Staff 4; 1968—Andrew Coll.

**Danny Preston**

Key Club 2,3, Pres. 4; Red Cross 4; Chorus 1,2,3,4; All-State Clinic 4; Annual Staff 4; Class Play 3,4; NCTE Award 4; Southgate Outstanding Teenager 4; **Young American Leaders 4; Who's Who Among High School Students 4;** Leadership 4; Danforth Award 4; American Legion Award 4; Peerless Penguin 4; 1968—Fla. Southern Coll.

**Dave Purvis**

POD 4; 1968—Cape Kennedy Coll.

**Nancy Raymond**

Spanish Club 2; Chorus 1,2,3; Red Cross 1,2,3, Co-Chrm. 4; Beacon Club 4; Student Council 1,4; F.H.A. 1; Homecoming Rep. 2; Class Play 4; 1968—Polk Jr. Coll.

**George Rhoden**

1968—U.S. Navy

**Elaine Robbins**

F.H.A. 1,2,3; D.C.T. Sec. 4; VOE 4; 1968—Work

**Gary Robinson**

Key Club 2,3,4; Spanish Club 2,3,4; Honor Society 3,4; Library Service 4; Tennis 3; 1968—Polk Jr. Coll.

**Mick Ryan**

Red Cross 3,4; Band 1,2,3,4; Class Play 3,4; Football 1,2; Baseball 2; 1968—Polk Jr. Coll.

**Shon Saxon**

Key Club 2,3,4; Honor Society 3, V. Pres. 4; Student Council 4; Red Cross 4; Chorus 1; POD 4; Basketball 2,3,4; **Who's Who in High Schools 4;** 1968—Stetson U.

**Bettie Scaggs**

Latin Club 2,3,4; Honor Society 3,4; Red Cross 4; Band 1,2,3,4; F.H.A. 1; Latin Award 4; 1968—Stetson U.

**David Seaton**

Chorus 1,2,3,4; Interact 3,4; Spanish Club 2,3,4; Red Cross 1,2,3,4; Library Service 4; Class Pres. 2; Most Congenial 4; Basketball 1,2; Football 1,2,3,4; 1968—Manatee Jr. Coll.

**Caletta Sellers**

Chorus 1,2,3,4; F.H.A. 1; Red Cross 3,4; Latin Club 2,3,4; Beacon Club 3; 1968—Lambeth Coll.

**Joyce Senters**

F.H.A. 1,2,3,4, Sec. 3; Spanish Club 2,3, Sec. 4; Red Cross 4; Beacon Club 3, Treas. 4; Band 2,3,4, Co-Head Majorette 4; 1968—Miami-Dade Jr. Coll.

**Geraldine Sharp**

F.H.A. 2; D.C.T. 4; VOE. 3; 1968—Work

**Jerry Sharp**

F.F.A. 1,2,3; D.C.T. 4; 1968—Army

**Becky Shofner**

Red Cross 4; POD 4; 1968—Jones Business College

**Gene Sims**

D.C.T. Chaplain 4; 1968—Undecided

**Garry Skinner**

F.F.A. 1,2, Chapter Farmer 3, Sentinel 4; Football 1; Track 3; 1968—Polk Jr. Coll.

**Barbara Slaughter**

F.H.A. 1,2,3; D.C.T. 4; Library Service 4; 1968—Work

**Betty Smith**

Tivoli High School 1,2,3; Library Service 4; 1968—Marriage

**Brenda Smith**

Student Council 3,4; Latin Club 2,3,4; Treas. 3; Red Cross 3,4; Annual Staff 4; Homecoming Queen 4; Most Congenial 4; 1968—Australia

**James Smith**

1968—Undecided

**Jane Stanley**

Latin Club 2; F.H.A. 1,2,3; Red Cross 4; Band 1,2,3,4; 1968—Polk Jr. Coll.

**Roseanna Strange**

St. Augustine High School 1,2,3; POD 4; Creative Excellence Award For Poetry 4; 1968—Air Force

**Sue Steinle**

Beacon Club 4; Spanish Club 2,3,4; Honor Society 4; Chorus 4; VOE 4; Red Cross 3,4; Interact Sweetheart 4; Homecoming Rep. 1,4; School Spirit 4; Cheerleader 2, Capt. 3; Co-Capt. 4; 1968—Jones Business Coll.

**Dennis Stokes**

F.F.A. 1,2,3,4; Rep. 1, Sec. 2, V. Pres. 3; Pres. 4; State Farmers Degree 4; Library Service 4; Track 3; Football 1; 1968—Polk Jr. Coll.

**Danny Sullivan**

1968—Work

**Ann Sullivan**

1968—New York State University

**Tommy Taylor**

1968—Air Force

**Sandy Thompson**

Chorus 2,3; F.H.A. 1,4; 1968—Marriage

**Sarah Kay Thompson**

Latin Club 2; F.H.A. 1; Red Cross 4; Chorus 1,2,3; 1968—Winter Haven Technical Coll.

**Gary Trador**

1968—Polk Jr. Coll.

**Jimmie Tucker**

Spanish Club 4; 1968—Polk Jr. Coll.

**Gail Turner**

Chorus 1,2,3,4; Red Cross 4; Spanish Club 3,4; 1968—Polk Jr. Coll.

**Pam Turner**

Highland School for Girls 2,3; POD 4; 1968—Model

**Lewis Van Alstyne**

Chorus 3,4; May King 4; 1968—Polk Jr. Coll.

**Kathy Vogel**

Band 1,2,3,4; Beacon Club 3,4; Honor Society 3,4; Annual Staff 2,3, Co-Editor 4; **Who's Who Among High School Students 4;** 1968—Stetson U.

**Scott Wade**

Red Cross 1,2,3,4; Spanish Club 2; Chorus 1,2,3, V. Pres. 4; Class V. Pres. 4; May Court 1; Interact 3,4; Class Play 4; Basketball 1,2,3; 1968—Florence State College

**Gail Weathersbee**

Chorus 1,4; Red Cross 2,3,4; F.H.A. 1,2; Beacon Club 3,4; Honor Society 3,4; Student Council 2,3,4; Class Play 4; Cheerleader 1,3, Capt. 2,4; Latin Club 2,3,4; Football Sponsor 4; 1968—Florida State U.

**Robert Wetzel**

Key Club 2,3,4; Spanish Club 2,3, Pres. 4; Library Service 4; Basketball 2, Mgr. 3; Baseball Mgr. 2; 1968—U. of Fla.

**Cindy Whatley**

F.H.A. 1,2,3; Red Cross 2,3,4; Chorus 1, Treas. 2; Library Service 4; 1968—Polk Jr. Coll.

**John Wildmon**

1968—Polk Jr. Coll.

**Linda Wilkinson**

D.C.T. Treas. 4; VOE 4; Outstanding D.C.T. Girl 4; 1968—Winter Haven Technical Coll.

**Claudia Williams**

Spanish Club 4; Library Service 4; POD 4; 1968—Undecided

**Jody Williams**

Spanish Club 3; F.H.A. 1; Chorus 1,2,3,4; POD 4; 1968—Polk Jr. Coll.

**Ronnie Williams**

Haines City High School 1,2; Red Cross 4; 1968—Air Force

**Charlie Wilson**

1968—Undecided

**Linda Wilson**

Chorus 1,2,3,4; 1968—Marriage

**Martha Wine**

Chorus 1; Spanish Club 2,3,4; POD 4; 1968—Southeastern Bible Coll.

**Mary Wine**

Chorus 1; Spanish Club 2,3,4; POD 4; 1968—Touring U.S.

**Gloria Wixson**

F.H.A. 1; Red Cross 2; Chorus 1,2,3,4; Library Service 4; Service Award 4; 1968—Beautician School

**Billy Zipprer**

Interact 3,4; POD 4, Pres.; Red Cross 3,4; 1968—Steven Austin Coll.



"And if tomorrow shall be sad,  
Or never come at all,  
I've had at least  
TODAY."

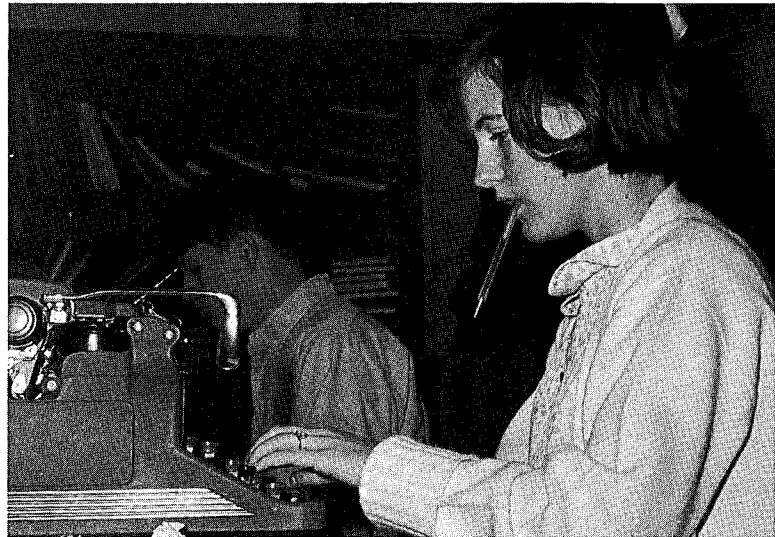
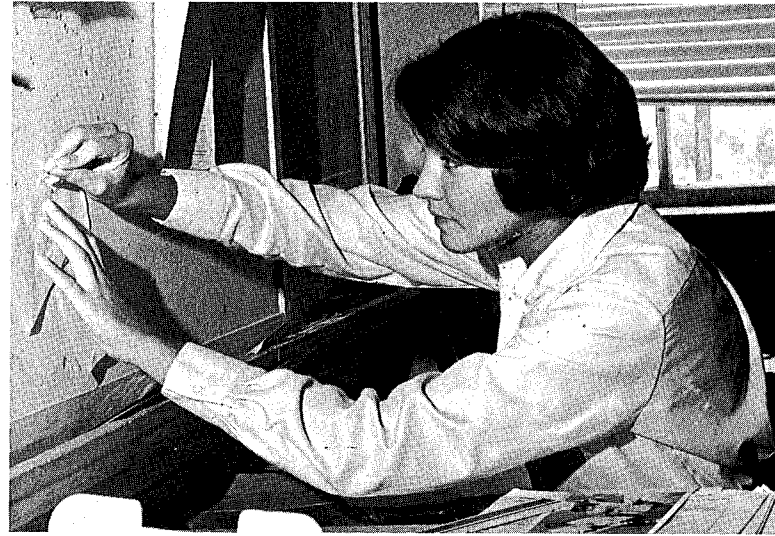
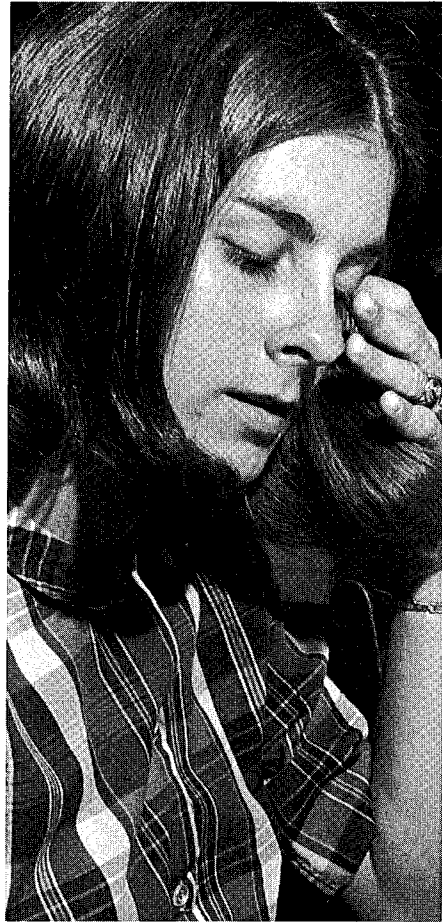

A job stamp art exhibit . . . a door with a secret lock . . . chocolate covered doughnuts . . . choosing a theme, and a cover with school colors . . . conventions . . . days of work in June . . . arguments, criticism, and praise . . . combining the efforts of fifteen individuals to produce the 1968 CROWN JEWEL.  
Your editors,  
Anne Burns  
Becky Perdue  
Kathy Vogel



## ADVERTISEMENTS



"We are preparing ourselves  
TODAY for the world we  
face tomorrow."



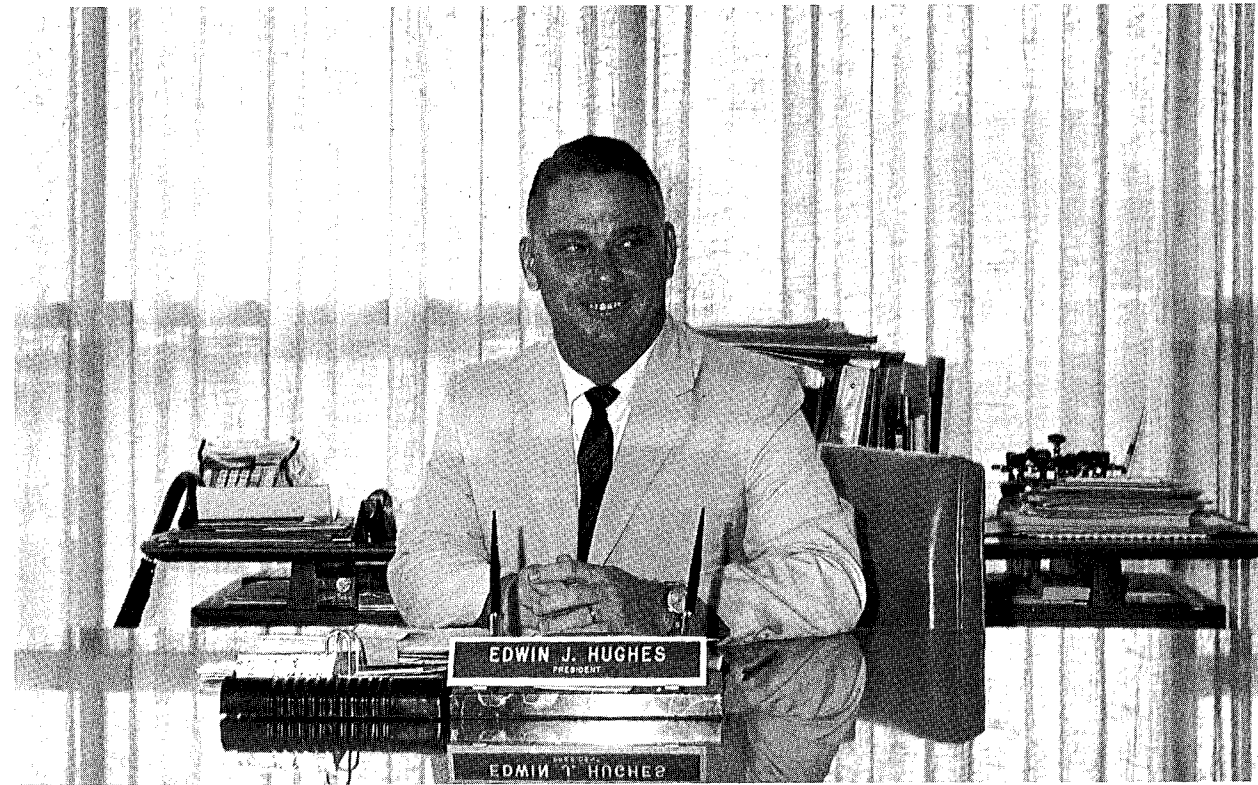

**FIRST NATIONAL BANK**  
That's My Bank



**MARGARET'S**  
Ladies-Ready-To-Wear

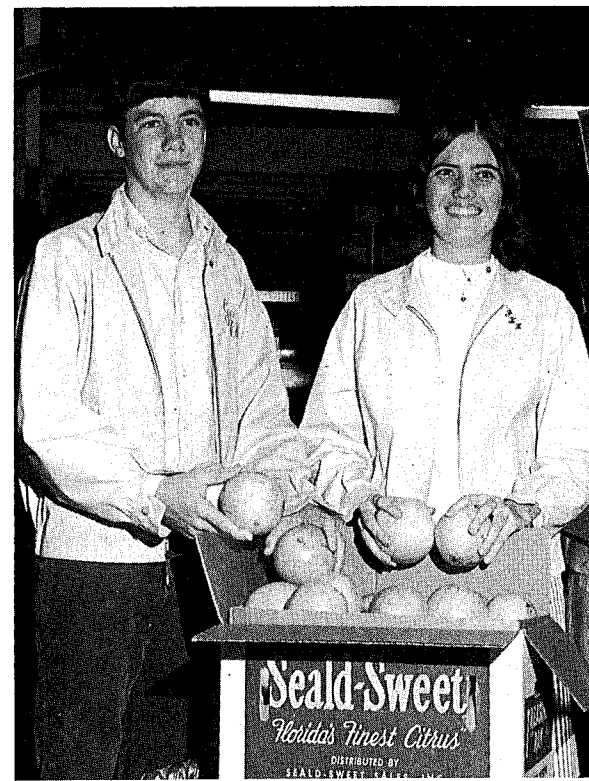

**HUNT BROTHERS, INC.**  
Growers and Shippers of Citrus Fruit



**FRANCES' FLOWERS**  
Our Flowers Say It Best

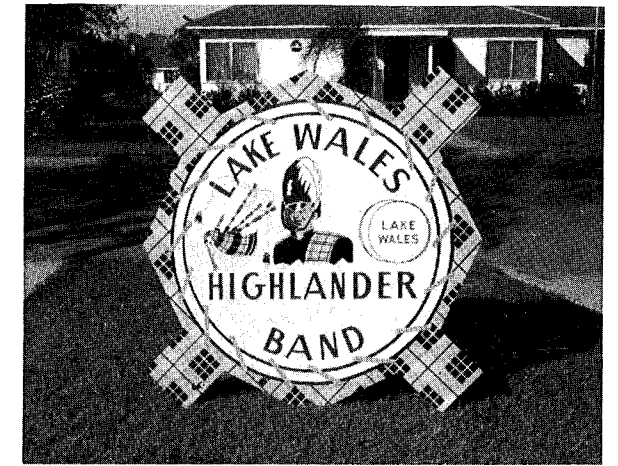

**SIKES SIGNS**  
We Made Signs Before We Could Talk



**DRAPER'S WALES FURNITURE CO.**  
Serving Lake Wales For 50 Years



**GULF-ATLANTIC PRODUCTION**  
Credit Association Agricultural Loans



**MAX YOUNG REALTOR**

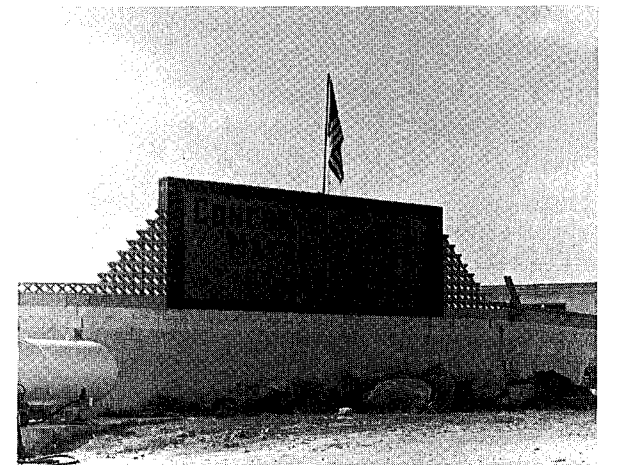

**CONCRETE MATERIALS, INC.**  
807 North Scenic Hwy.





**SCAMEHORN CHEVROLET**

318 South Scenic Hwy.



**THE DAILY HIGHLANDER**  
Serving Lake Wales Since 1916



**BOB FANEUF AGENCY**  
Meets Your Insurance Needs

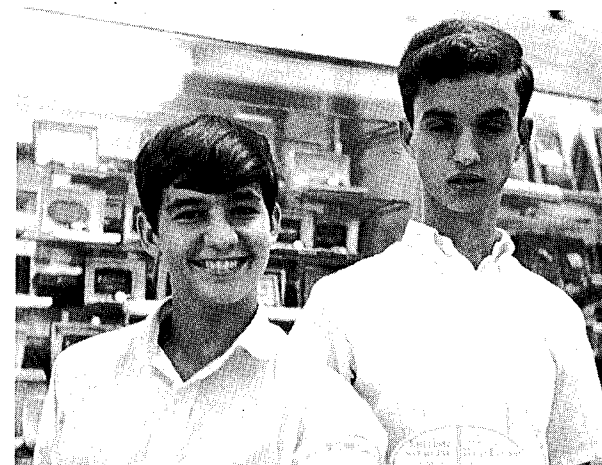

**THE WATCH SHOP**  
West Park Avenue

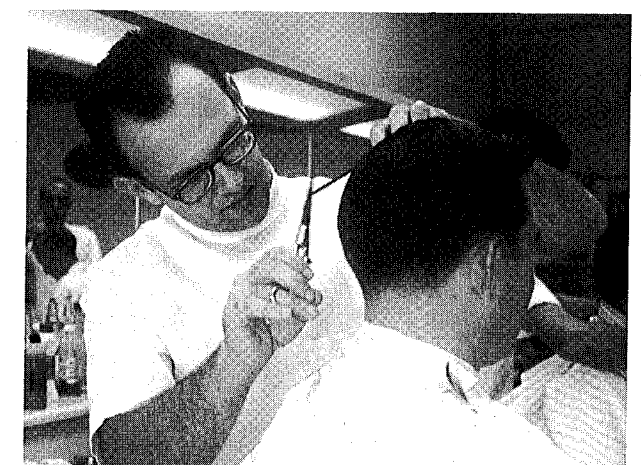

**GARY L. BEAR'S BARBER SHOP**  
Trim Your Troubles



**ELLIS DRUG STORE**  
Where You're Always Welcome



**TOWNSEND LUMBER CO.**  
All Your Lumber Needs



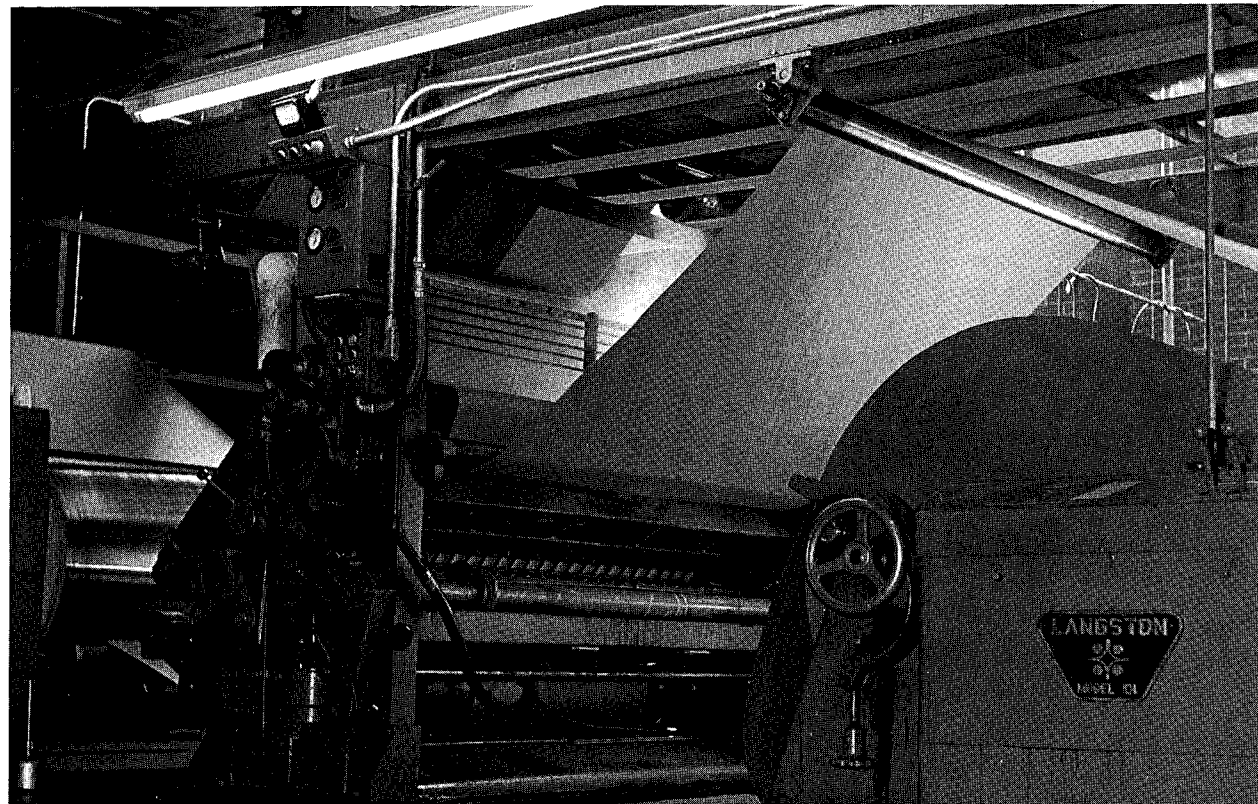

**ST. JOE PAPER COMPANY**  
Lake Wales Container Division



**FISHER AND FLOYD**  
Roofing and Sheet Metal Co.

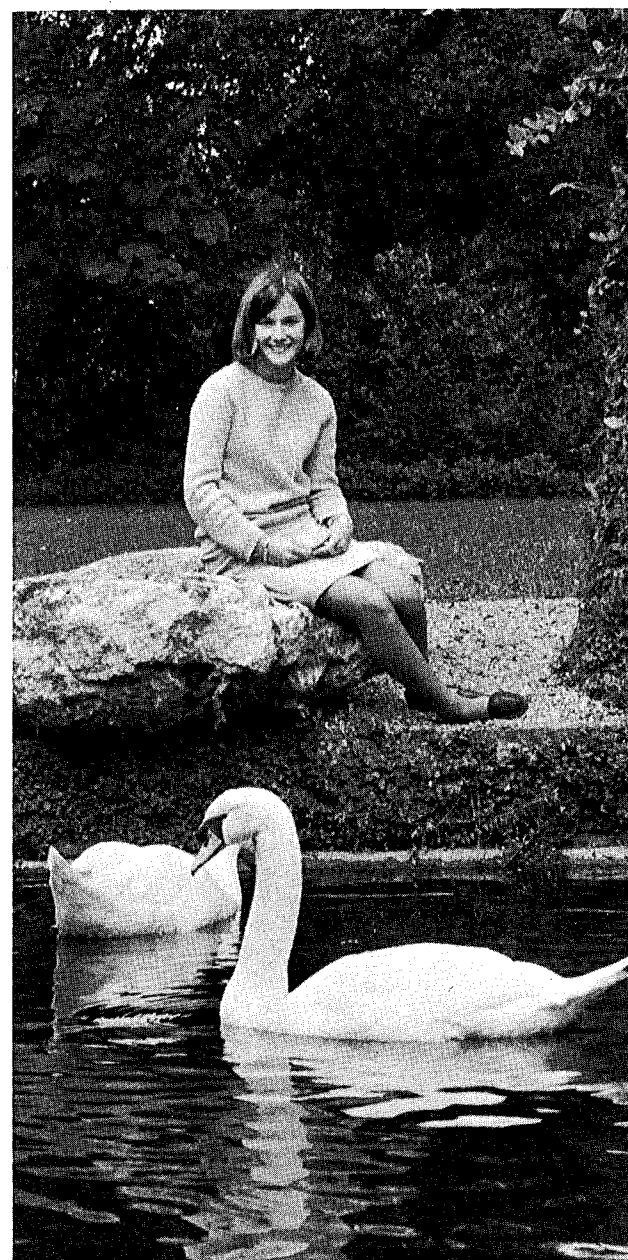

**MOUNTAIN LAKE CORPORATION**  
Attraction Spot of Lake Wales



**TYLER OFFICE SUPPLY**  
Your Exact Office Needs



**MAVIS GIFTS**  
Hallmark Cards—Fine China



**MORRIS HARDWARE**  
Lake Wales First and Still Finest



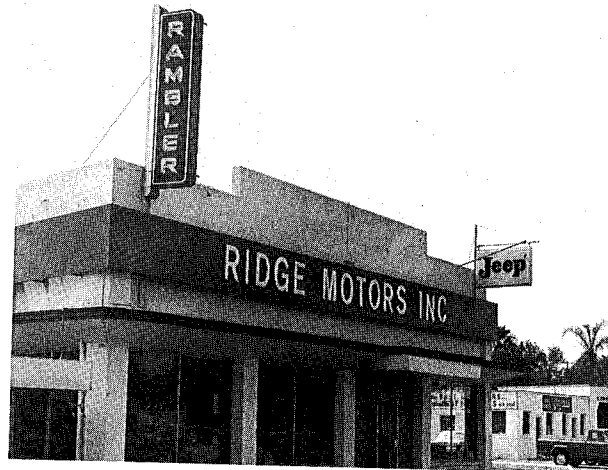

**RIDGE MOTORS, INC.**  
South Scenic Hwy.



**BADCOCK FURNITURE ASSOCIATE STORE**  
247 East Stuart Avenue

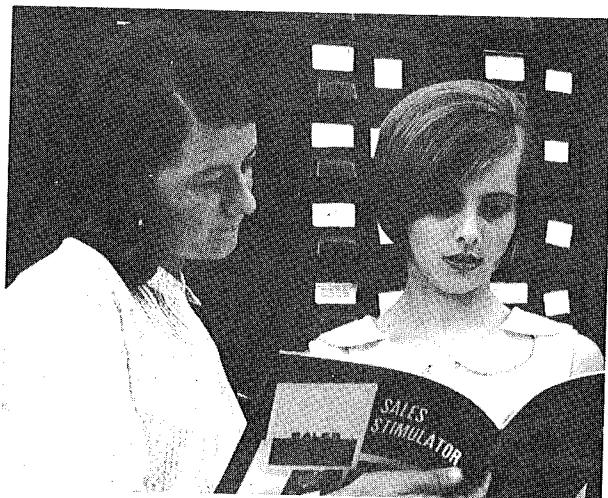

**BULLARD INSURANCE AGENCY**  
Your Protection—Our Business

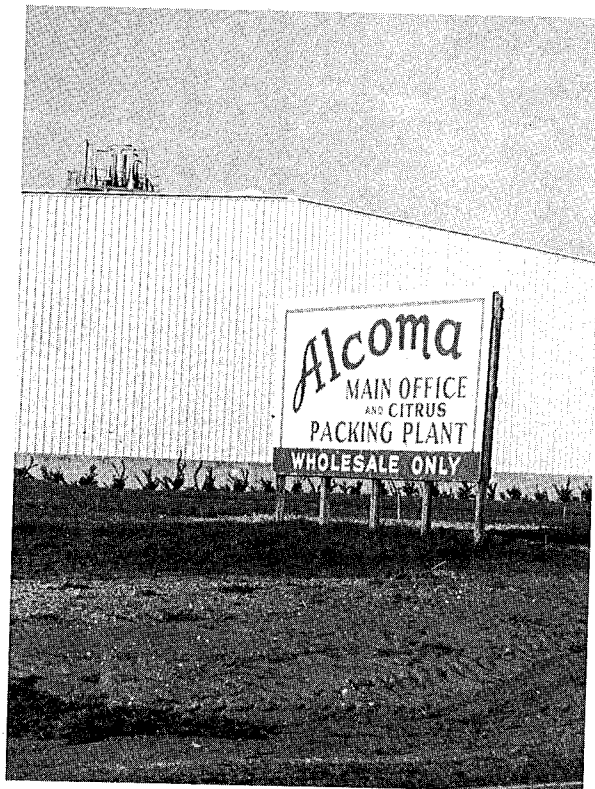

**ALCOMA**  
Citrus Packing Plant

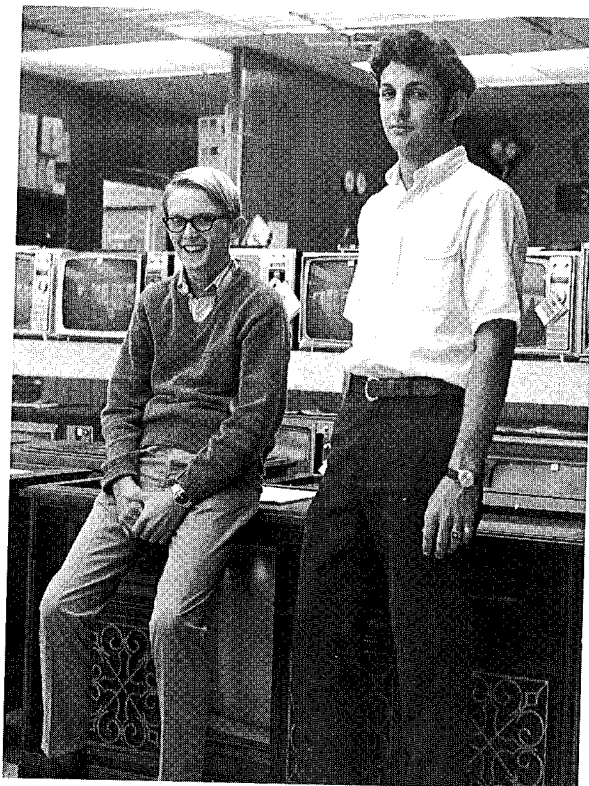

**LANES TV AND APPLIANCES, INC.**  
RCA Victor—Magnavox  
Frigidaire

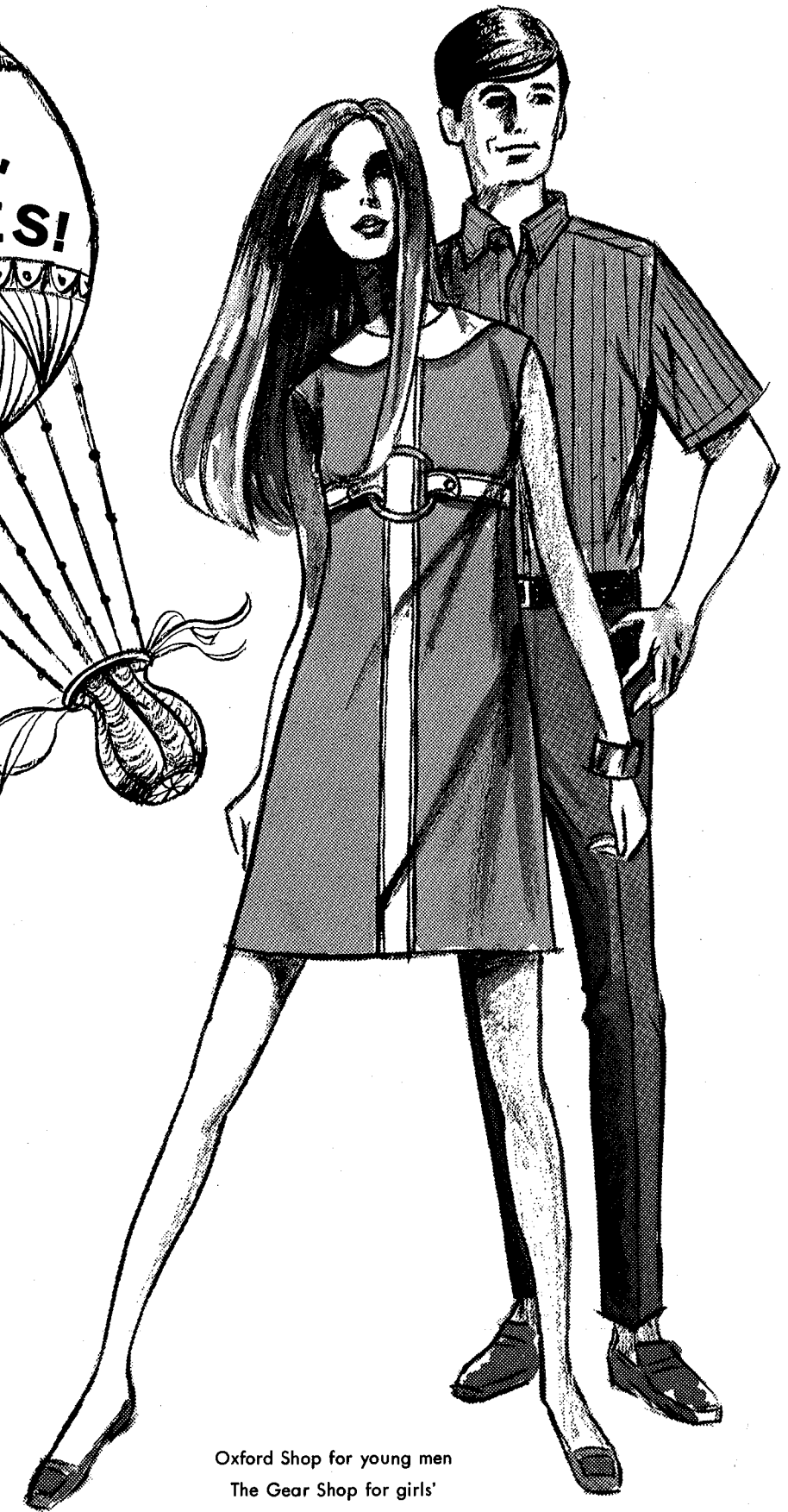
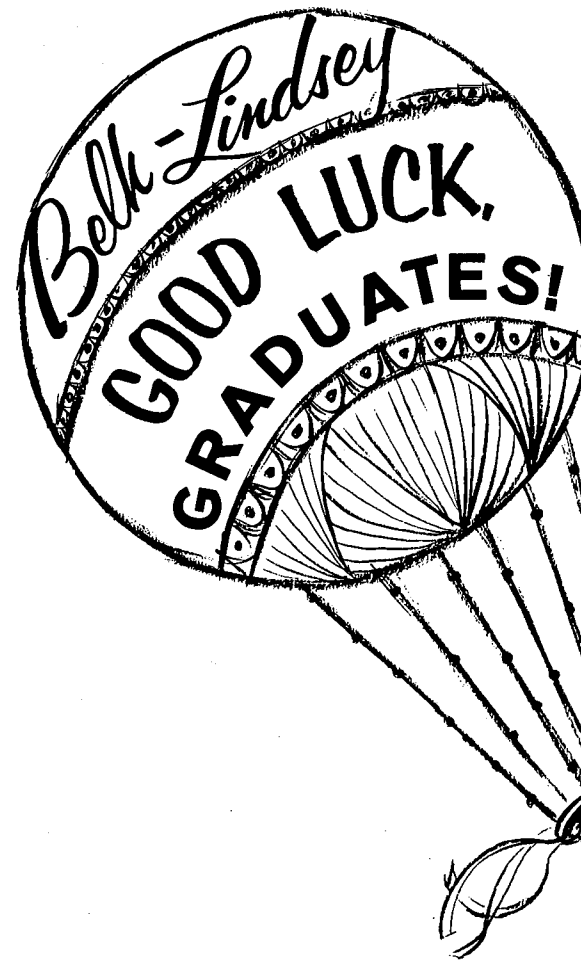

UP, UP, AND AWAY

for the '68 Greats

To the most talented, the friendliest,  
the most likely to succeed, the  
smartest . . . to all the 1968 grads  
who want to make the grade

THE MOST

from Belk-Lindsey

TUNE IN . . . with the sounds of '68 from  
our Record Department

TURN ON . . . with the looks that are first  
in fashion with the Now Generation

Oxford Shop for young men  
The Gear Shop for girls'  
sportswear



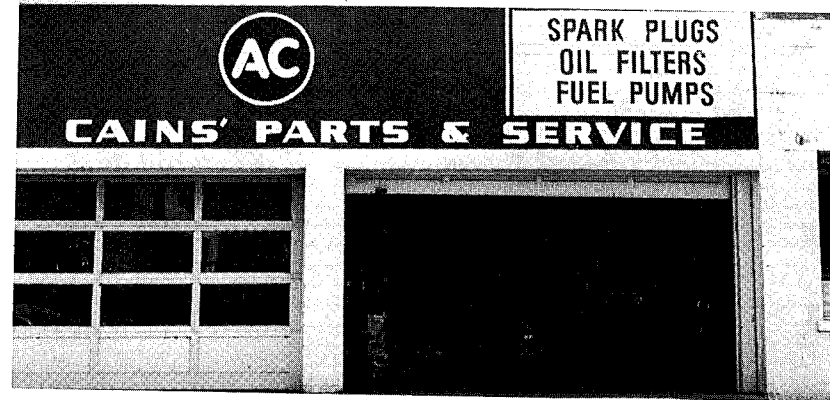

**CAIN'S PARTS AND SERVICE**

We Place Emphasis on the Service

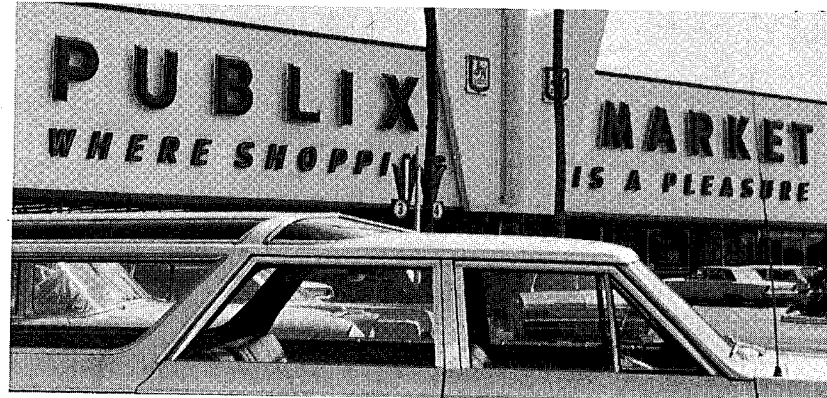

**PUBLIX**

Where Shopping is a Pleasure



**FINDLAY INDUSTRIES, INC.**

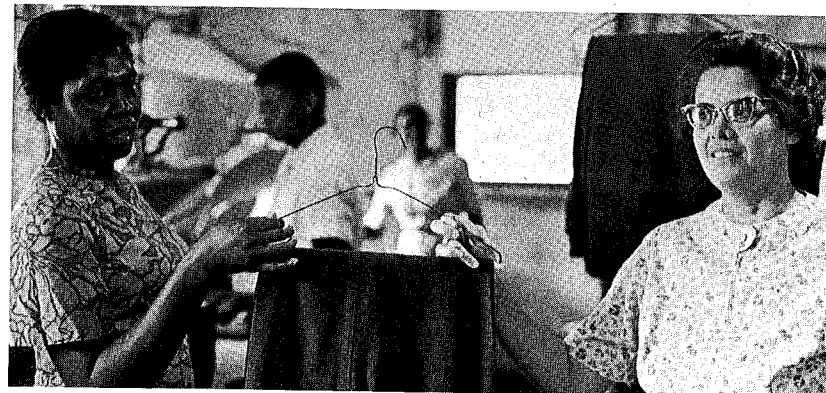

**LONG'S DRY CLEANERS, INC.**

Quality—Service

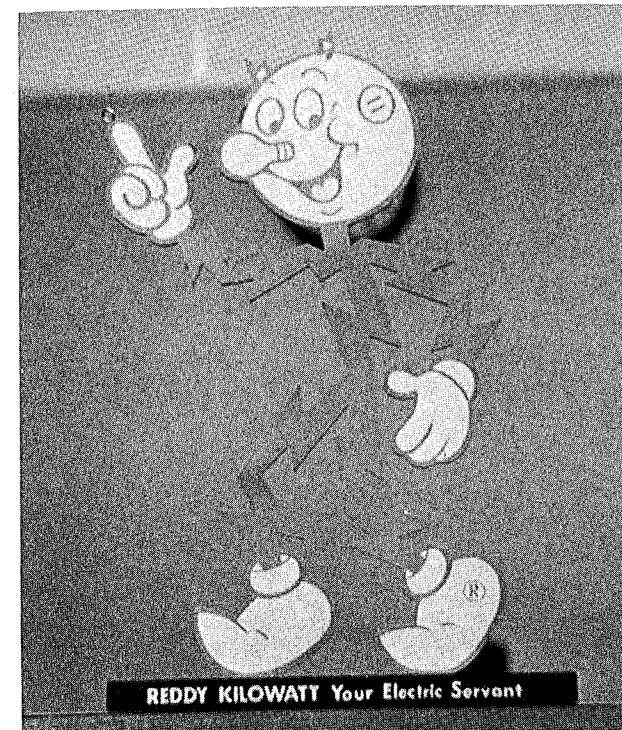

**FLORIDA POWER CORPORATION**

Live Better Electrically



**GROVE MOTEL**

430 S. Scenic Hwy.



**LAKE WALES BANK AND TRUST**

Your Full Service Bank





**DOLLIE'S DRESS SHOPPE**

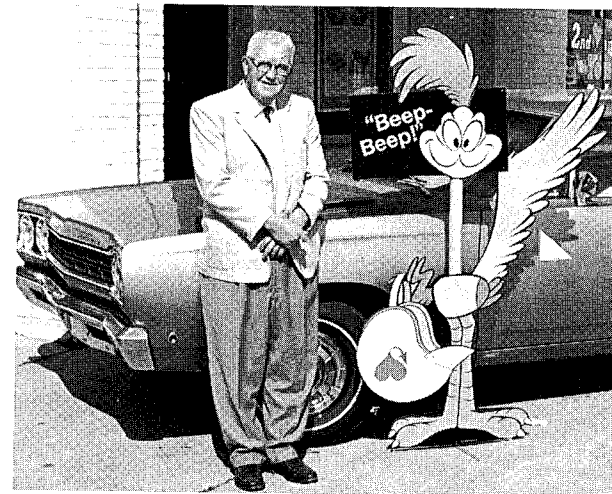

**HEATH-MOFFETT MOTORS**  
Sales and Service



**RIDGE GLASS AND MIRROR**  
Everything—In Glass



**EDWINS VARIETY SHOP**  
Lake Wales Home Owned Variety Shop



**HIGHLAND PARK, INC.**



**SHELTON JEWELERS**  
Your Complete Jewelry Needs



**WOODVALE MOTEL**



**FLORIDA CITRUS  
CANNERS**

Donald Duck  
Products





**JAMES PEDERSEN, REALTOR**

Walesbilt Hotel



**HIGHLANDER RESTAURANT**

U.S. Alt: 27 at North Ave.

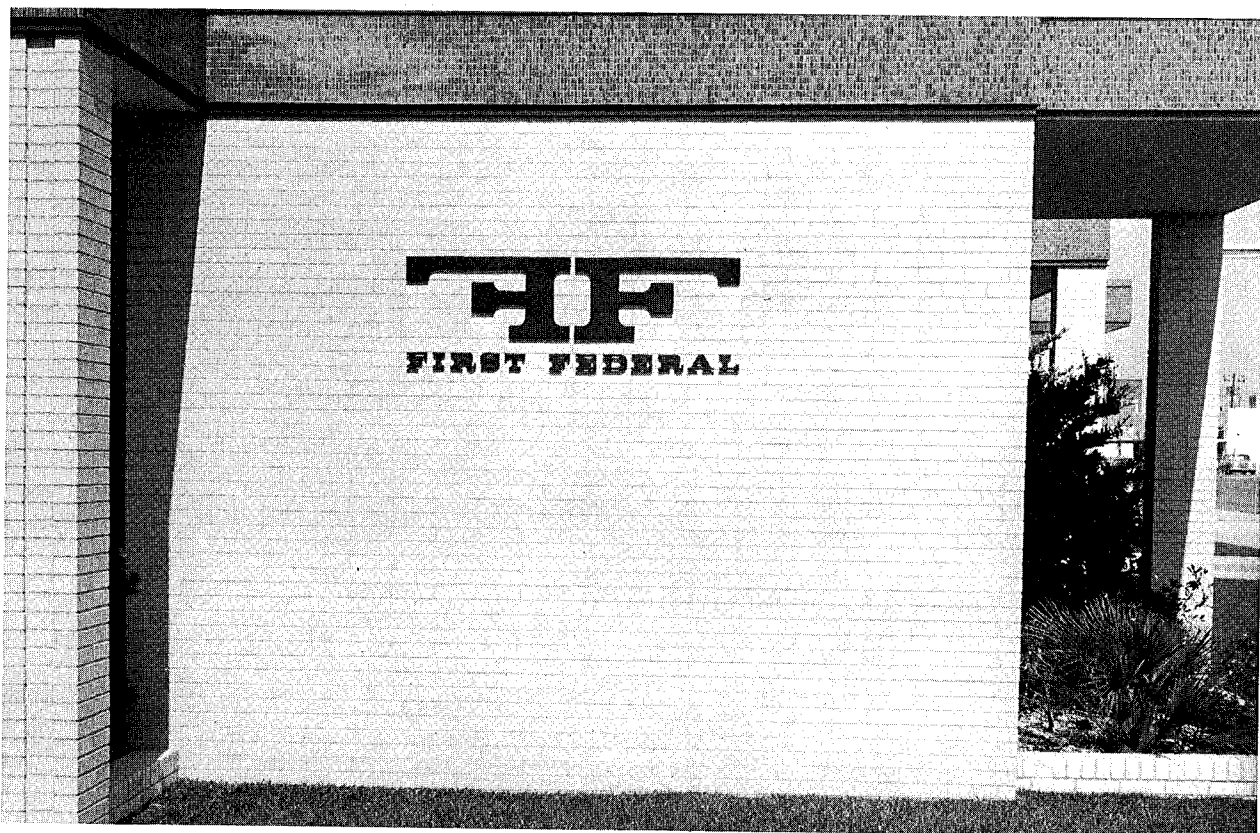

**FIRST FEDERAL SAVINGS AND LOAN ASSOCIATION**

Savings—Home Loan

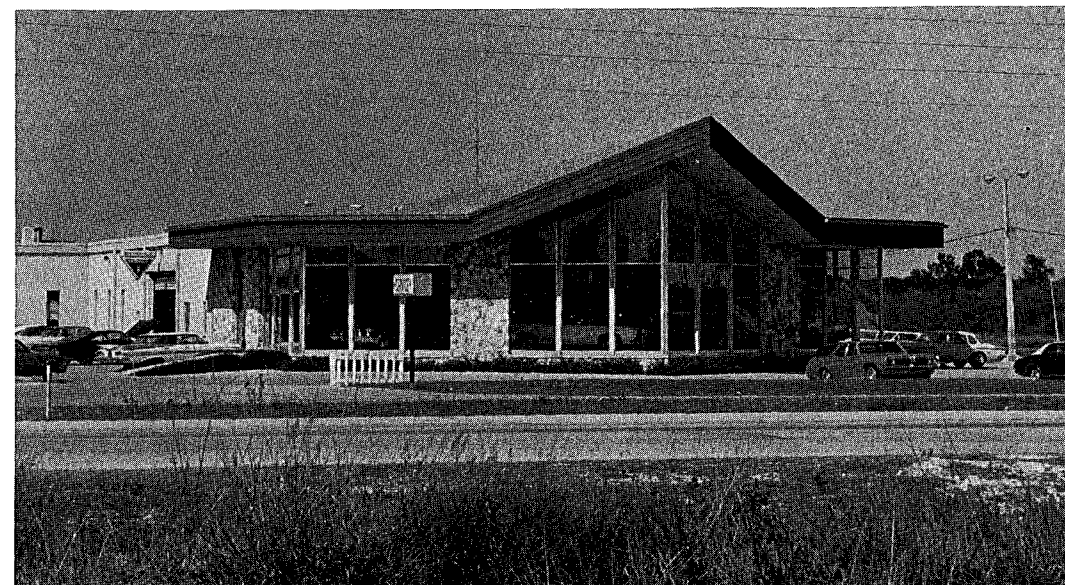

**HUGO KRAVE, INC.**

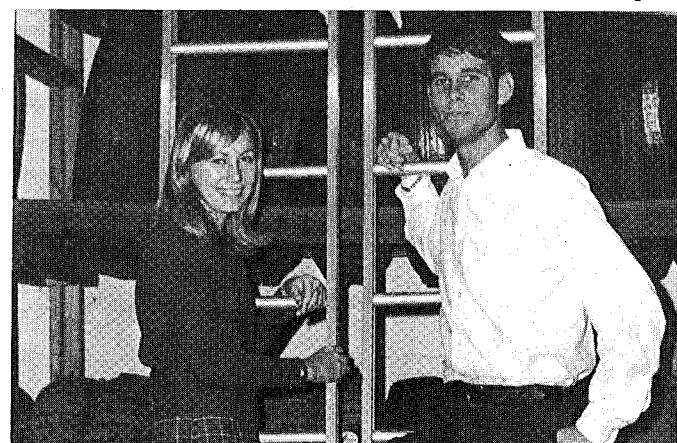

**TOWER MOTORS, INC.**

Tires—Tires—Tires—Tires



**PETERSEN INDUSTRIES**



**FORT ELECTRIC**

Complete Electric Service



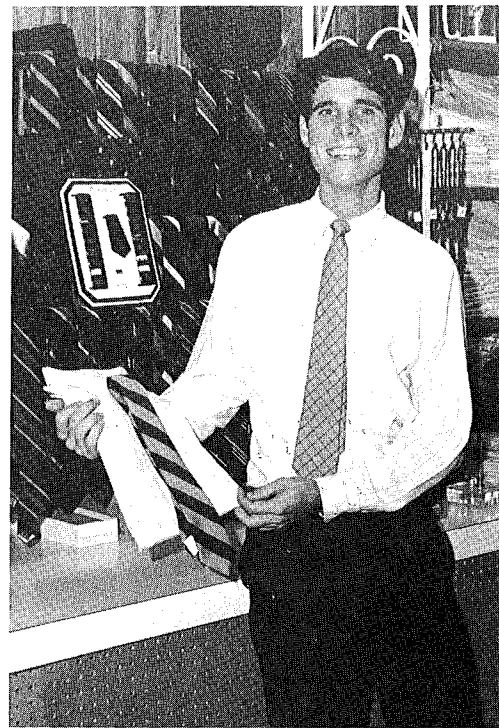

**SMITH'S STORE FOR MEN  
AND YOUNG MEN**



**FOSTER'S SHOE STORE**  
Shoe Center Of Lake Wales Area



**MURRAY'S REXALL PHARMACY**  
The Apothecary Shop



**FRIEDLANDER-WOLFSON DEPARTMENT STORE**  
Never Buy Before You Try Friedlanders



**RIDGE FERTILIZER CO.**  
Manufacturers of Fas-Gro Fertilizers For Grass and Pastures



**SHERMAN'S FIRESTONE**  
Tire Specialists Since 1927



**HUBBARD HARDWARE CO.**  
Complete Line Of Hardware

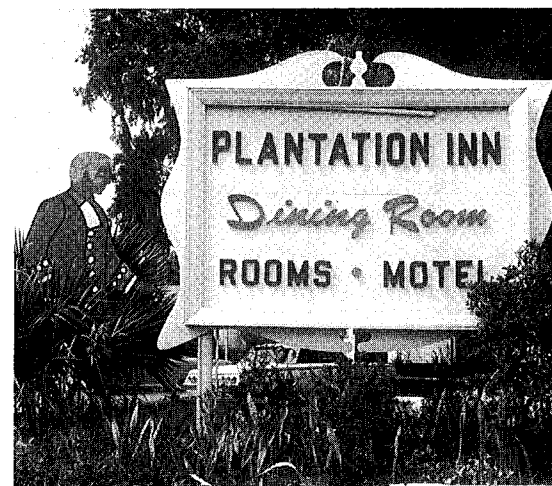

**PLANTATION INN**  
An Inn Of Retirement And Hospitality



**BRICE PRINTING CO.**  
Publishers of  
THE LAKE WALES NEWS



**THE MEN'S SHOP**  
The Store of Personal Service

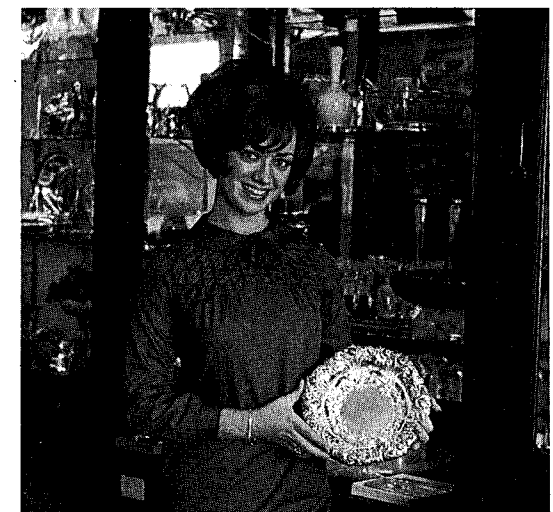

**HEITZ JEWELERS**



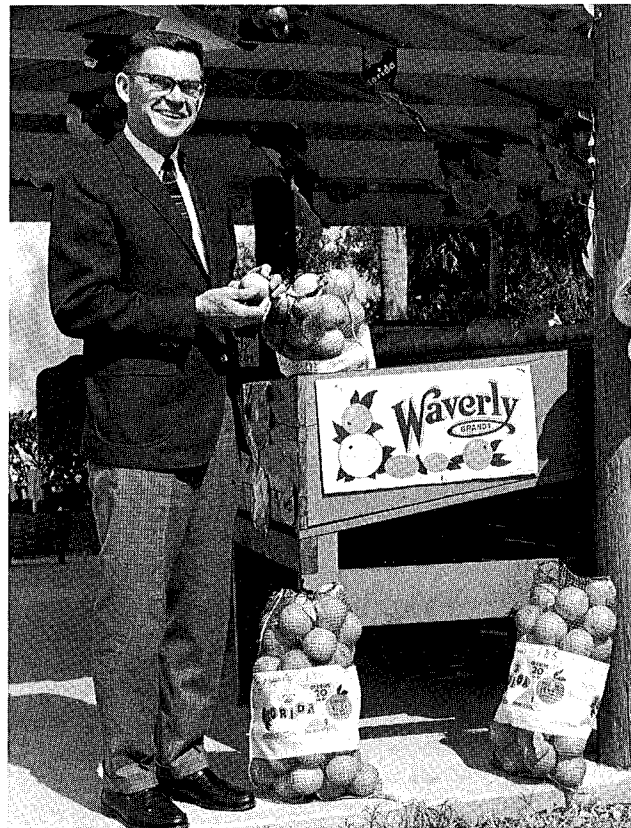

**WAVERLY GROWERS**  
Fruit Service Since 1914

**BOOST**



The Highlander Booster Club



**To BOOST**

**HIGHLANDER ATHLETICS**

*The Highlander Booster Club is created  
to promote and improve the athletic program  
at the junior and senior high schools in Lake  
Wales.*

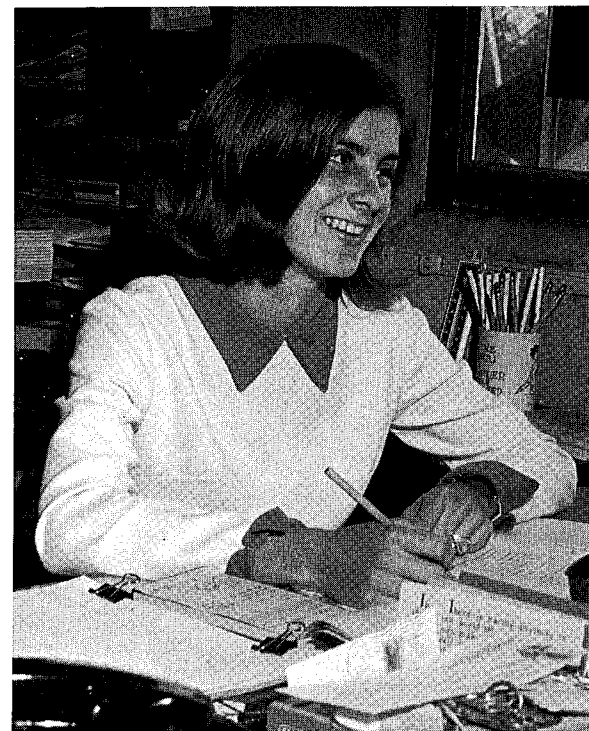

**L. F. MARTIN—BUILDER, INC.**  
We Build for Performance and Beauty



**MORSE PHOTO AND MUSIC CENTER**  
We Underline the Service



*Lake Wales High School Media  
1 Highlander Way  
Lake Wales, Florida 33853*

DEMCO



