

1964

LEONINE

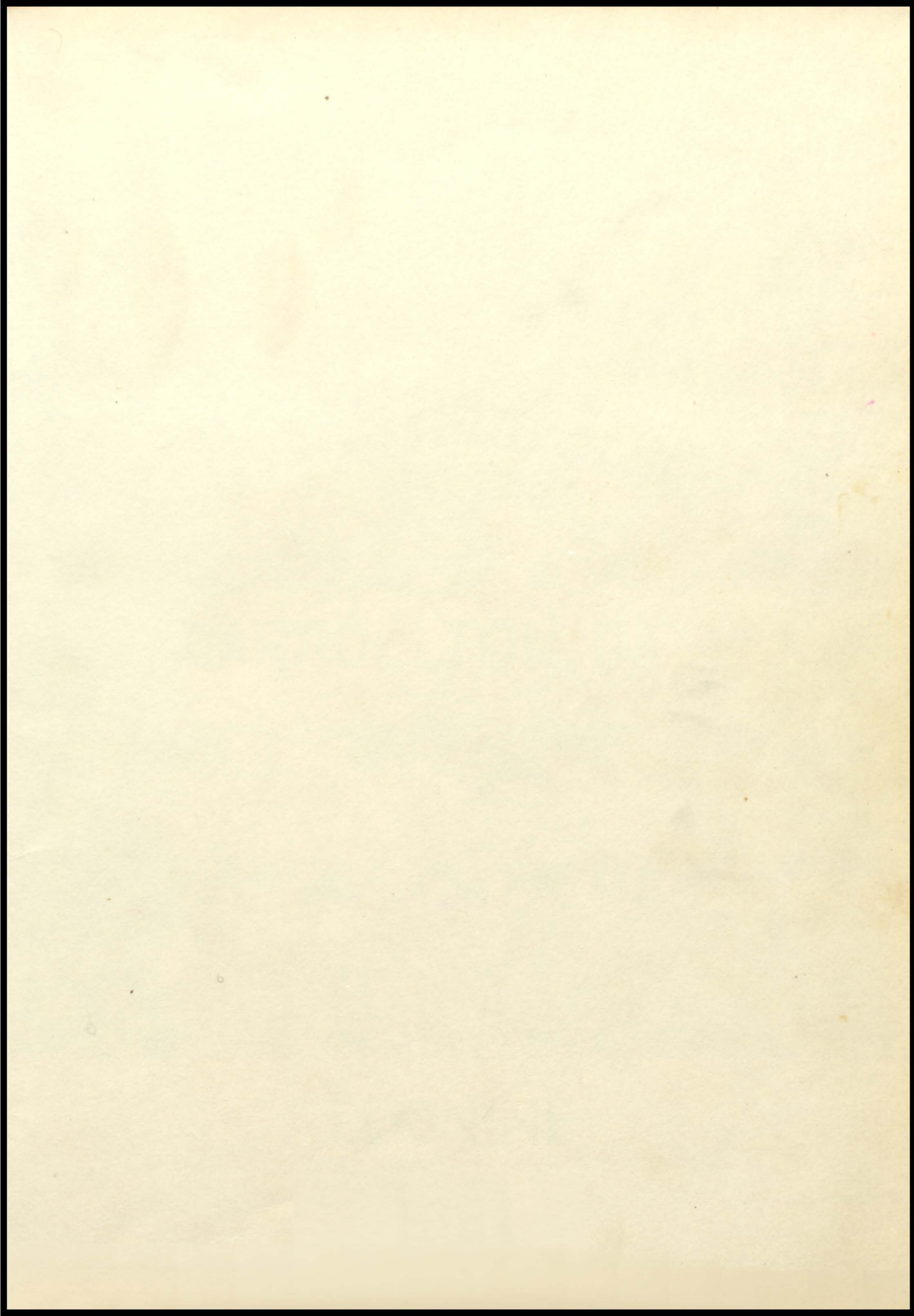





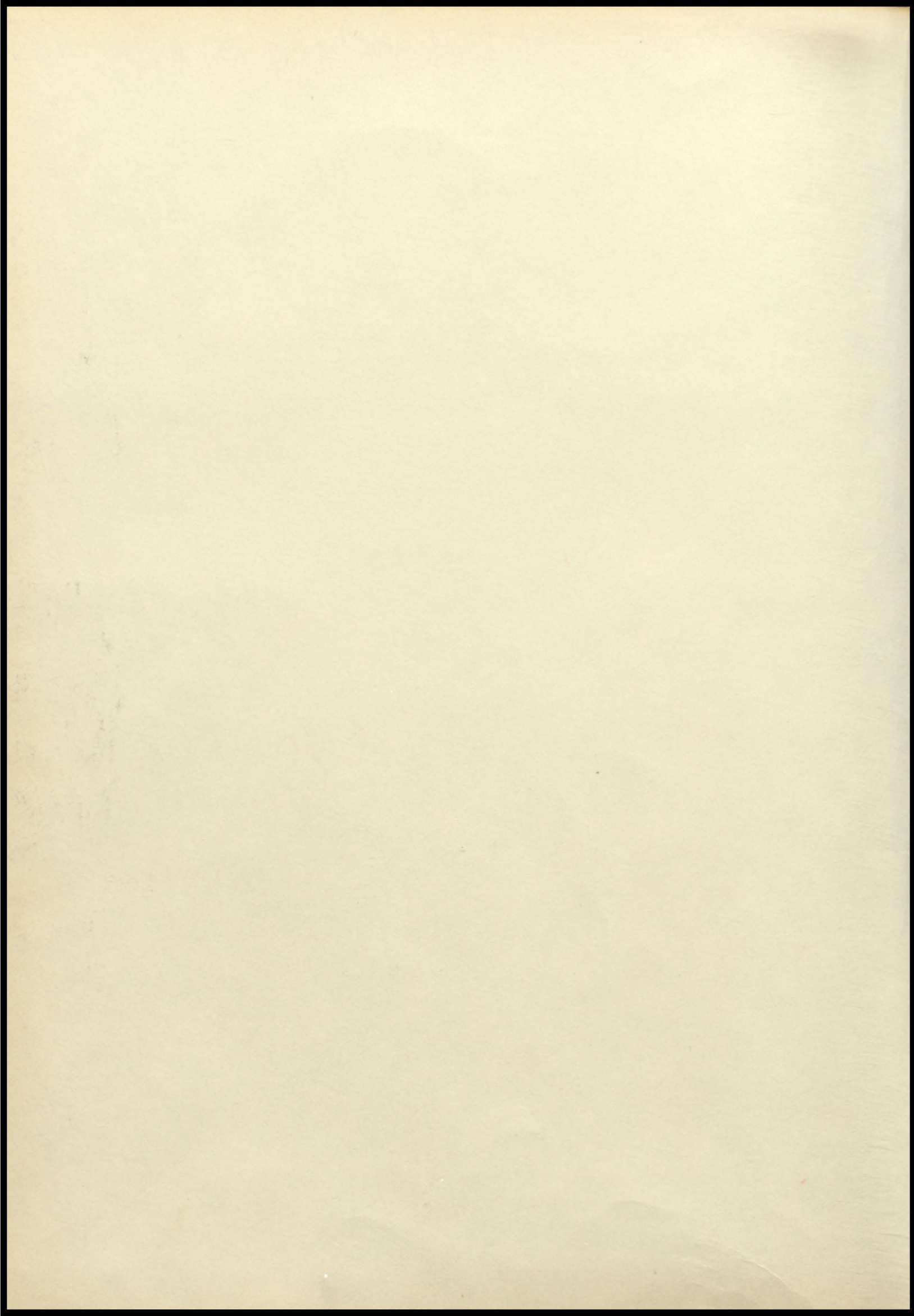



CENTRAL HIGH SCHOOL



CARROLLTON, GA.

LEONINE

1964

Oh, We give to thee, Dear Central,
Hearts that will always be true,
And we will ne'er forget you,
All the long years thru.

To our sacred Alma Mater,
We will bid a fond farewell,
And fade into the future,
like the echoes of a bell.

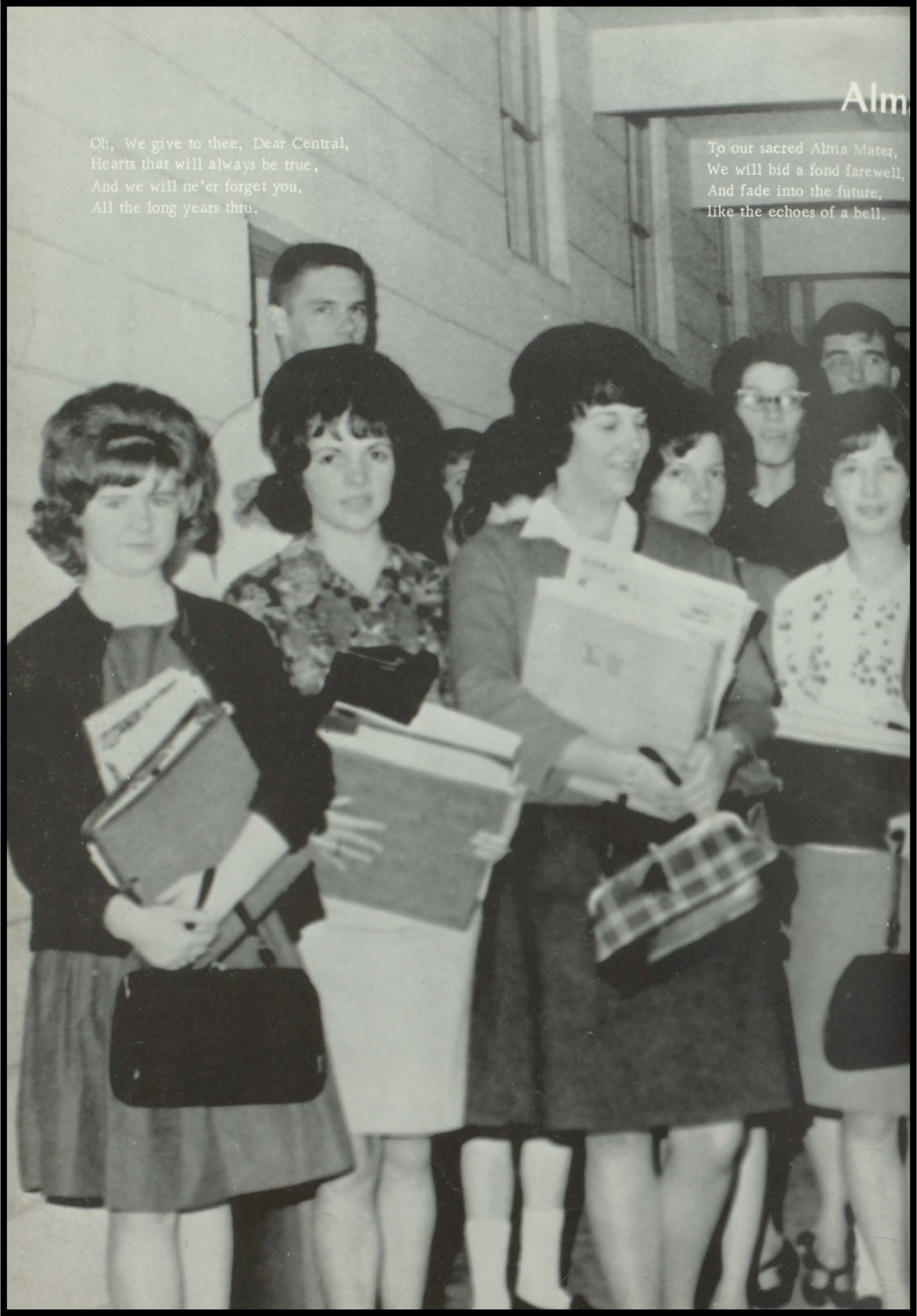

Water

When one by one we go,
To meet the unknown foe,
We all remember things of days gone by,
But as we must start,
Our journeys far apart,
We each shall take within our hearts a
sigh,

For our dear Old Central High School,
Where we've met and come to know
That thru the years we'll see you,
In the sweet after glow.





WORK



STUDY



PLAY



PRAY



THE CLASS OF 1964 PROUDLY DEDICATES OUR YEAR-
BOOK, THE LEONINE, TO THE STUDENT BODY OF
CENTRAL SCHOOL.



Mr. Jewell Bates, Mr. Andrew McGukin, Mr. James Garrett.

Local Board of Education

DR. QUINTON PRINCE, Superintendent

of

CARROLL COUNTY SCHOOLS



Principal's Message

Congratulations to the Senior Class of 1964. We trust that you have been motivated to pursue higher education or to discover your place in adult society. You have inspired us by your past accomplishments; may we continue to feel pride in your future growth. Society needs you in all areas: academically, socially, aesthetically, and spiritually.

E. M. Blue



MRS. ETHEL FULLER, Secretary



Mrs. North, Mrs. Dyer, Mrs. Duncan, Mrs. Chambers, Mrs. Key, Mrs. Baughtman



Mrs. George Daniell
Dietician

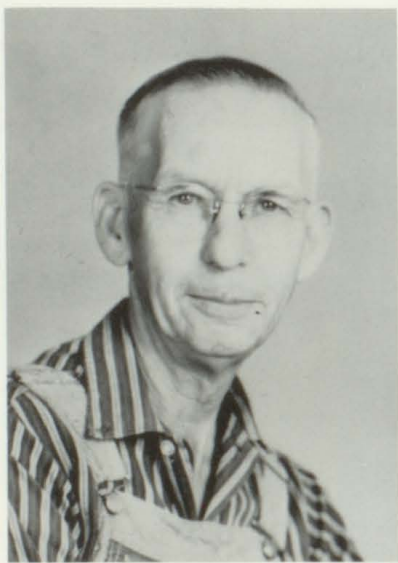

Mr. T. E. Chambers
Custodian



James Yancey
Custodian



Tommy Lee Chambers
Custodian

FACULTY

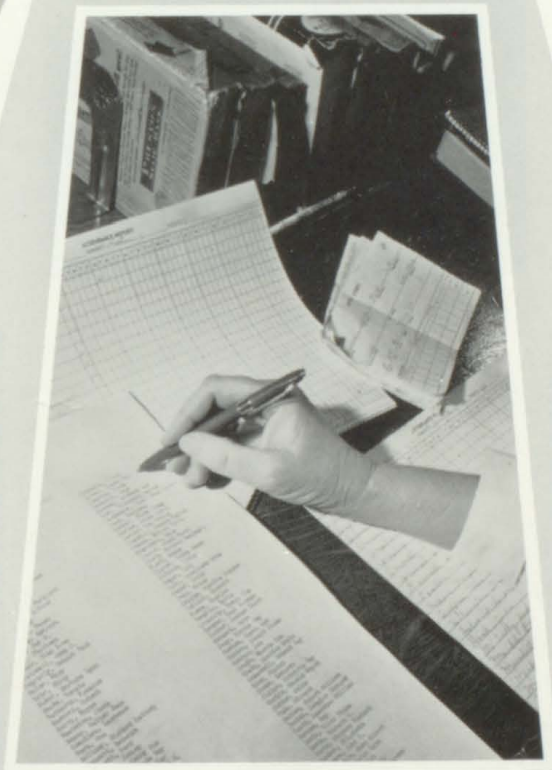



MR. G. F. LEDBETTER
 Business Education
 University of Georgia
 Piedmont College, A. B.
 West Georgia College

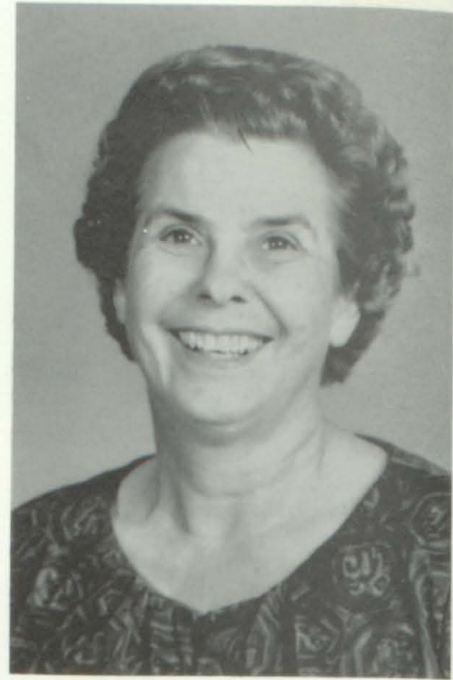

MRS. MYRLE H. VAN BUSKIRK
 English
 University of Georgia
 West Georgia College, A. B.

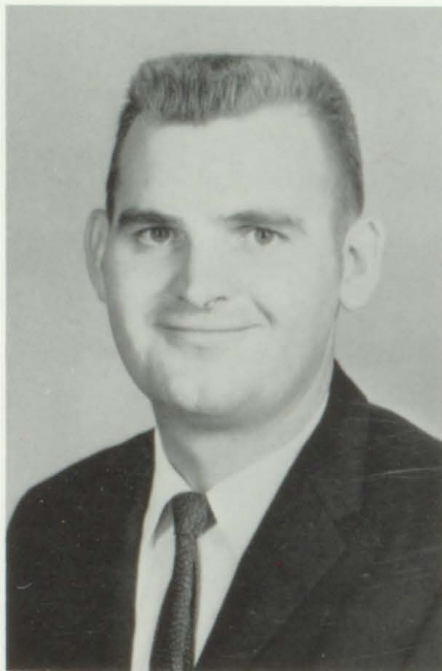

MR. WILLIAM HESTER
 Band Director
 Jackson State College,
 B. S.

MRS. OPAL B. DEYTON
 Social Studies
 University of Georgia,
 A. B.
 Peabody College, M. A.

MR. WENDELL W. GURLEY
 D. C. T.
 Itawamba Junior College
 Mississippi State
 University, B. S.





MRS. JUANITA RIDLEY
Physics-Chemistry-Biology
University of Georgia, B. S.
Auburn University, M. S.
Auburn University, Sixth
Year

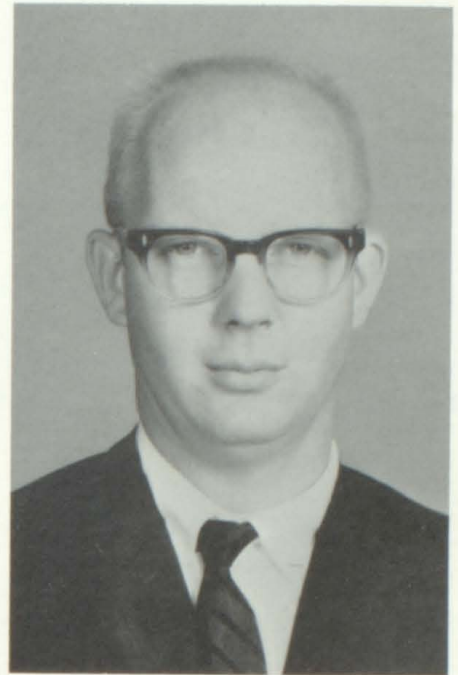

MR. JACK W. TIGNER
Math
West Georgia College,
A. B.



MR. DEWEY LEE
Science-Biology
Auburn University, B. S.
Florida State University,
M. S.

MISS LINDA PATRICK
English-Social Science
West Georgia College,
A. B.

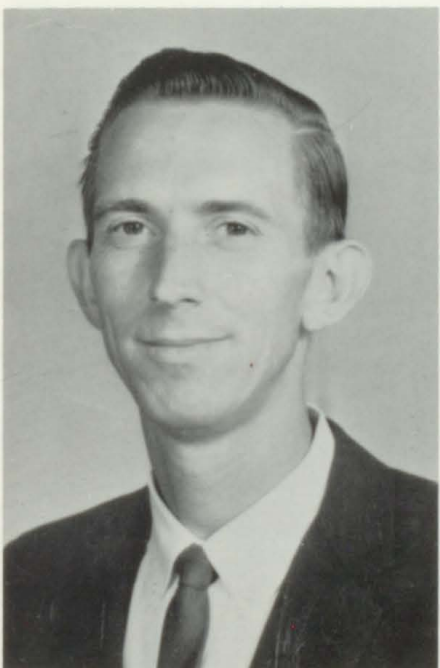

MR. W. C. GOODWIN
Spanish-Social Studies
University of Alabama,
A. B. -M. A.
Emory University





MRS. PATRICIA D. HARRINGTON
Home Economics
Jackson State College, B. S.



MR. L. H. HAMM
High School Math
Grammar School Principal
Bowdon State College, A. B.
Emory University, P. S.



MRS. RUBY McLENDON
Library-Counselor
Georgia State College, B. S.
Auburn, M. E.
Emory School of Library

MISS MAYNETTE STEWART
Science-English
Georgia Woman's College,
A. B.



MR. JERRY D. PURSER
Agriculture
University of Georgia,
B. S. -M. A.





SENIORS



Senior Class Officers

President - LARRY NORTH
Vice President - TERRY CRAWFORD
Secretary - SYLVIA BURNS
Treasurer - DON CHAPPELL

Courtesy

Brenda Pate
Larry North



Marion Faye Allen

Phyllis Ann Argo

Jimmy Armstrong

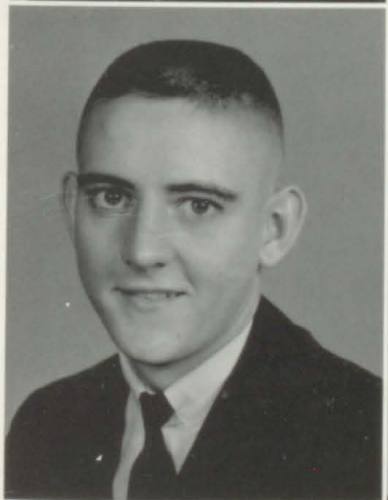

Rhudy Ralph Ayers

Donna Steed Bell

Nancy Louise Blackwelder

Myra Gail Boatright

Tanya Virginia
Boatright

Diane Frances Brooks



Judy Brown Williford

Linda Martha Brown

Sylvia Joan Burns

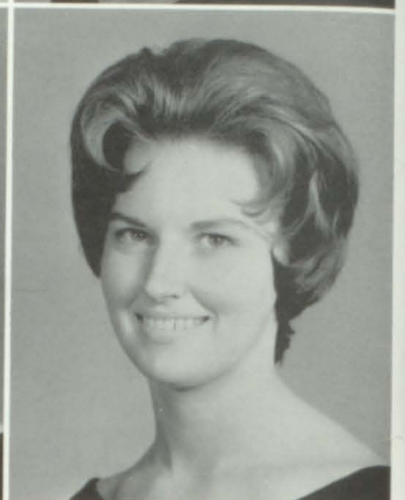
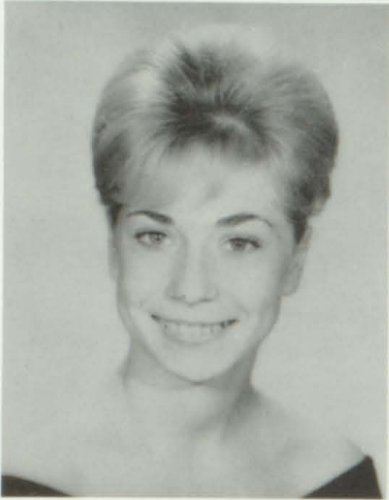

Wittiest

Janice Hendrix
Danny Pate

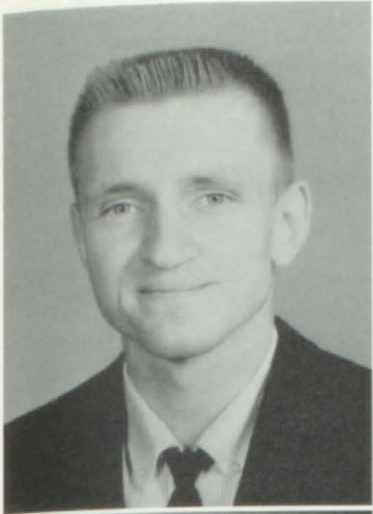

Tommy Lloyd Burns

James Richard Carnes

Shirley Cook Carnes



Larry Randolph Carroll

Donald Clay Chappell

Janette Clark

Most Popular

Cheryl Jackson
Henry Warren



William Alfred Codner



Brenda Gail Craven



Terry Morris Crawford

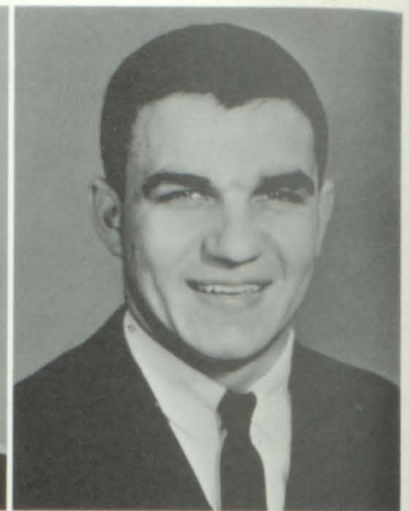

Howell Jackson Daniel

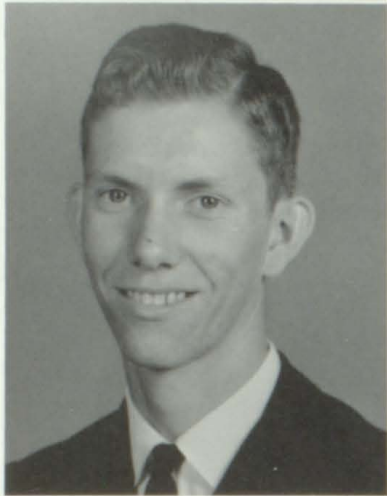

John Felton Denney



Dennis Jackson Edwards

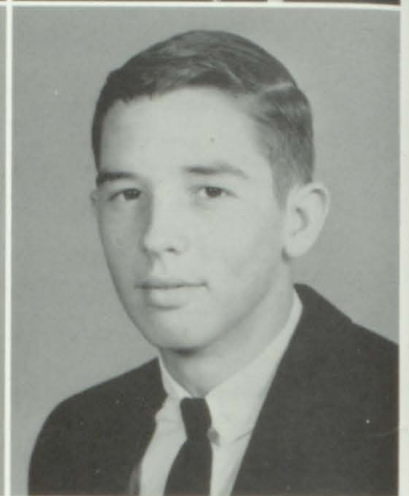

**Most
Versatile**

Patricia Ledford
Tony Garrett

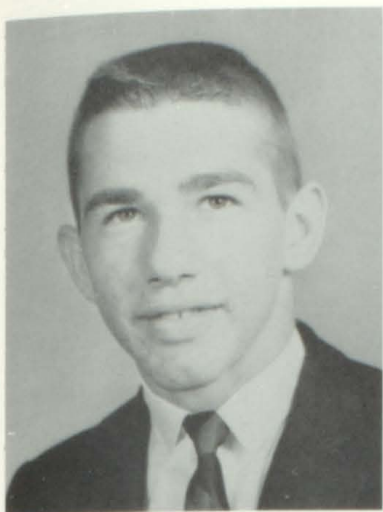

Allen Enfield

Eva Joyce Fuller

Anthony Allen Garrett

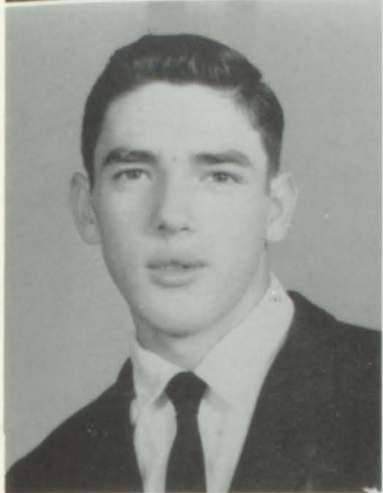

Phillip Joseph George

Gary Bradford Gordon

Maggie Cleo Griffin

Dependability

Nancy Blackwelder
John Newell



Sandra Mashburn Griffin



Janice Sue Hendrix



Robert Patrick
Hollingsworth



Cheryl Ann Jackson



Dennis Jackson



Margie Sue Johnson



Most Likely to Succeed

Gail Craven
Mallory Smith

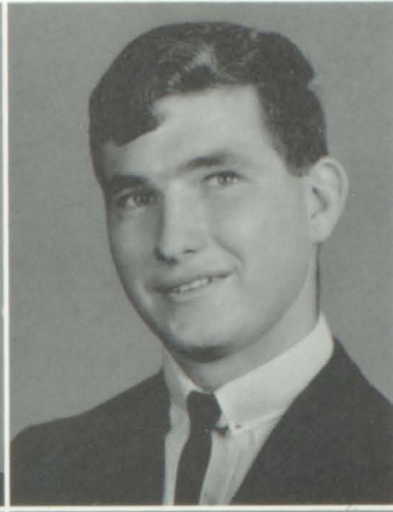
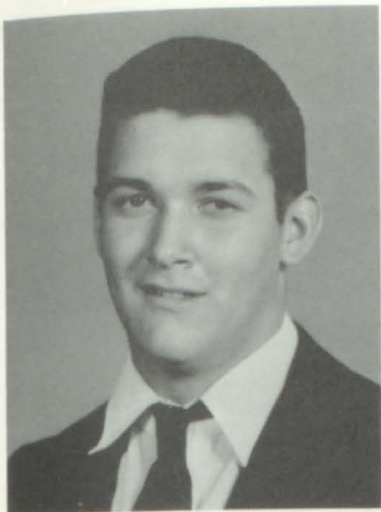

James Millard Jordan

Judy Smith Lambert

William Anthony Lanier



Alice Patricia Ledford

Cathy Henley Logan

Kenneth Lee Marlowe

Best All Around

Tanya Boatright
Don Chappell



Ruth Emalyne Martin

Hilda Mae Moore

John Howle Newell



Larry Reese North

Sandra Ruth Odom



**Biggest
Flirt**

Jane Pate
Jacky Walls



Brenda Pate Smith

John Danny Pate

Phyllis Jane Pate



Carolyn Elizabeth Payne

Elaine Lovvorn Porter

Friendliest

Judy Word
Truman Stringer



Patsy Ann Shellnut

Sandra June Sims

Mallory Gwynn Smith



Harriet Jane Steed

Sybil Jo Stevens

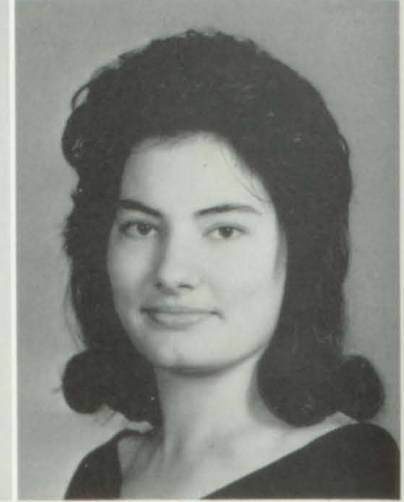

Most Athletic

Cathy Logan
Randall Walker



Henry Truman Stringer

Brenda Thurman

Carolyn Diane Tolbert

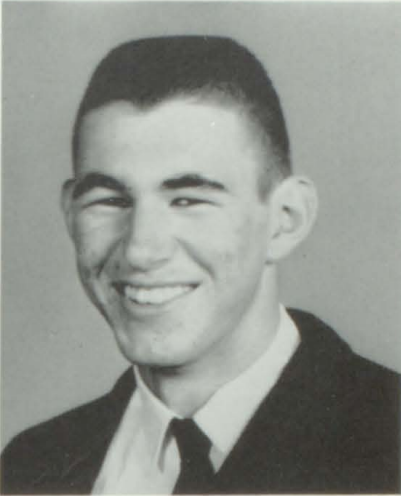

Edwin Perry Waldrep

James Randall Walker

Neatest

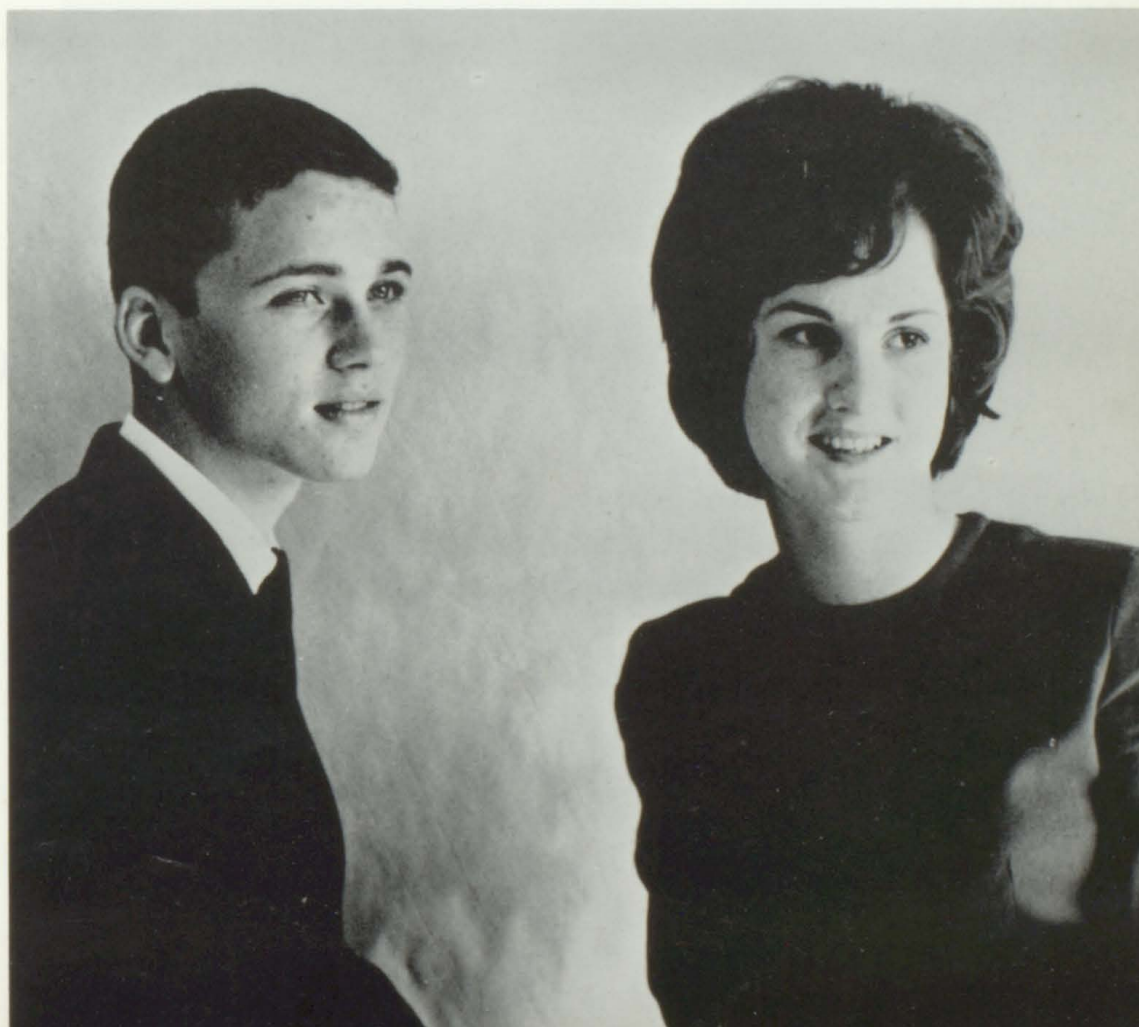

Joyce Fuller
Jerry Wood

Henry Eugene Warren

Daisy Ruth Warren

June Lois Webb

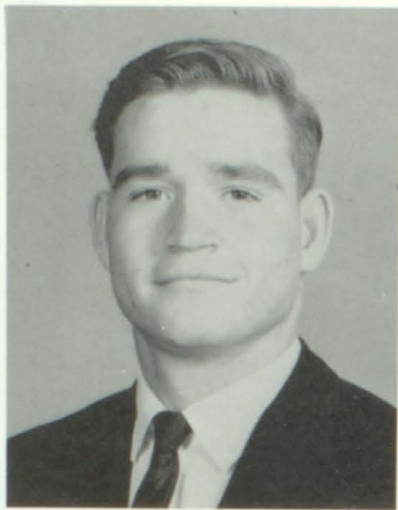

Georgia Carolyn
Whittington

Jerry Wood

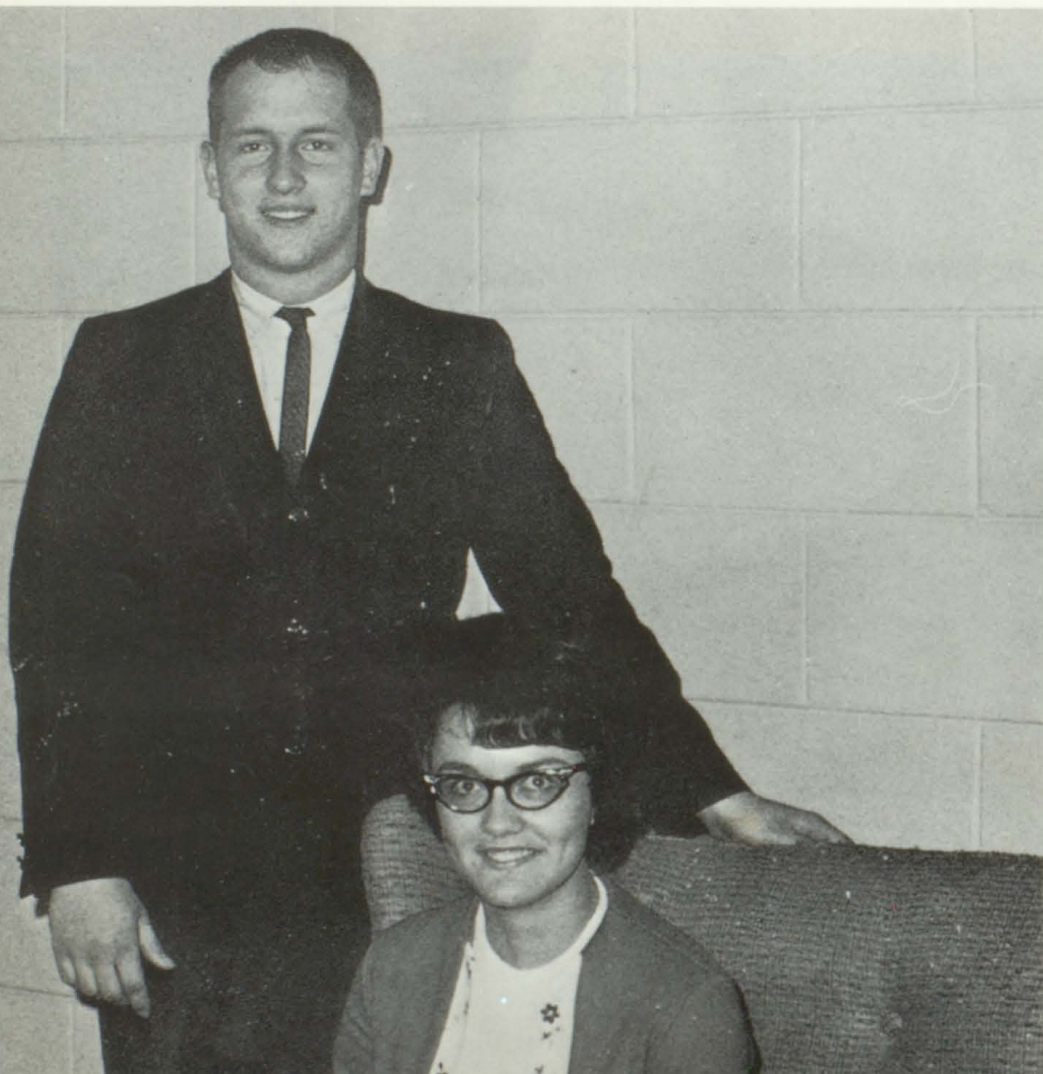

Cutest

Linda Brown
Ricky Carnes

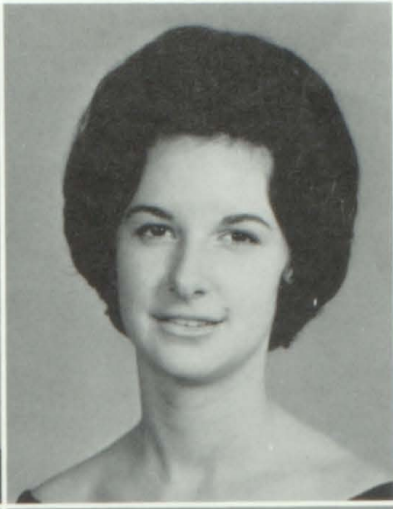

Linda Ann Pullings

Judith Cheryl Word

Timothy Jackson Walls



Roy Acil Wright

Shirley Ann York

Best Personality



Jane Steed
Terry Crawford

JUNIORS





Junior Class Officers

President - LaDELL SPENCE
Vice President - PATRICIA PHILLIPS
Secretary - TERRY HARPER
Treasurer - BARRY HARPER

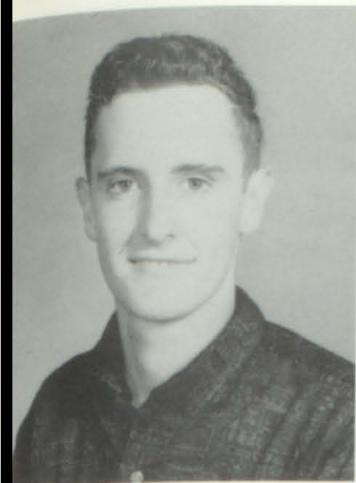

Vernon Adamson



Phil Almon



Patricia Baughtman

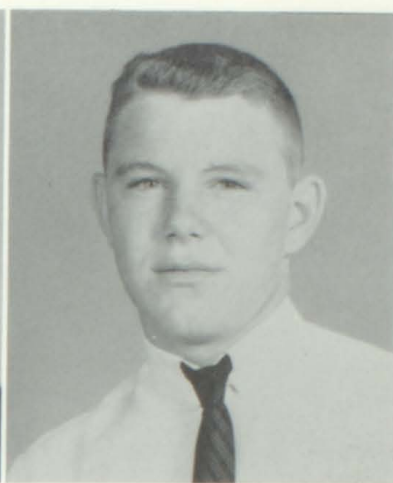

Lyle Bivins

Peggy Brand



Sandra Bryce



Janis Buchanan



Ann Causey



Lanny Copeland

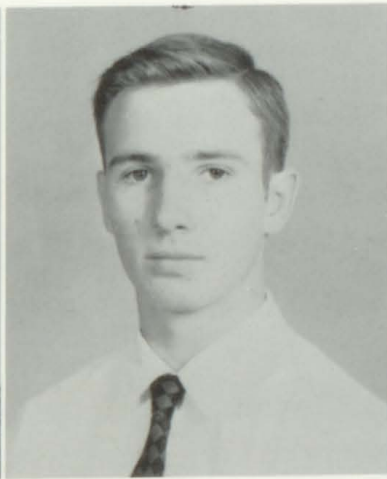

Rebecca Cowart



JoAnn Crawford



Peggy Crawford



Elaine Dean



Carol Driver



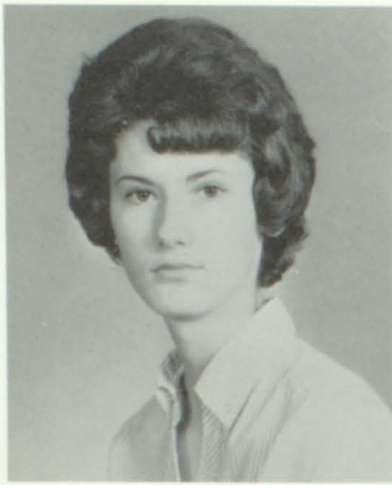

Margaret Driver



Sarah Driver



Dale Dukes

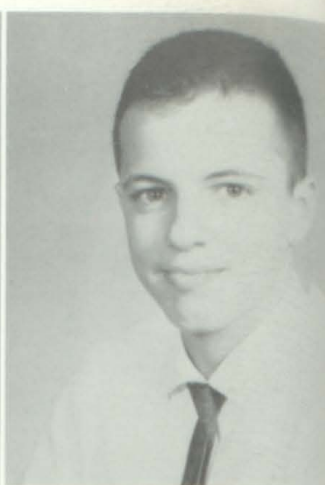

Ronald Duncan

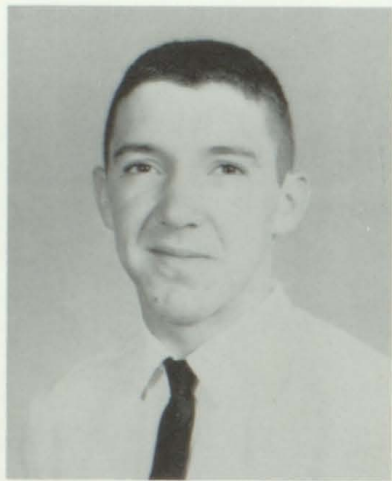

Micheal Eidson

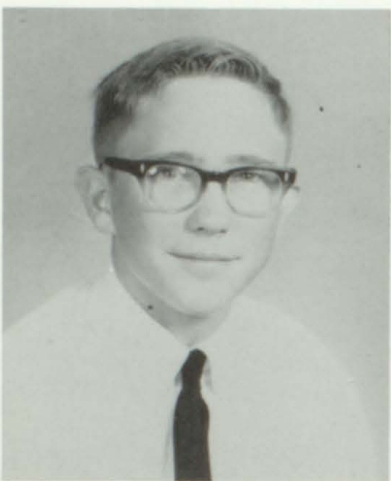

Dale Fleming

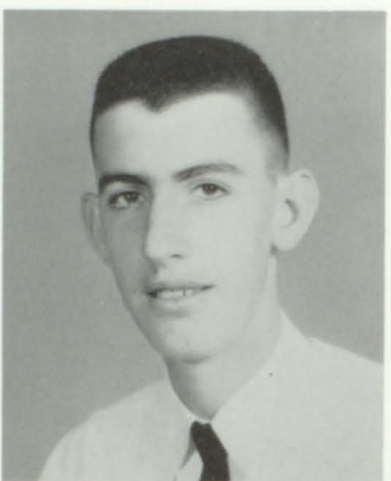

Don Fletcher

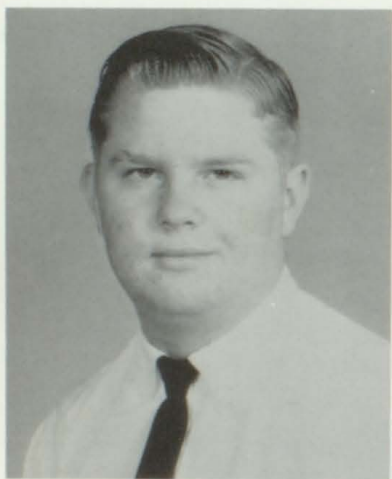

Barry Harper



Terry Harper



Micheal Hewitt

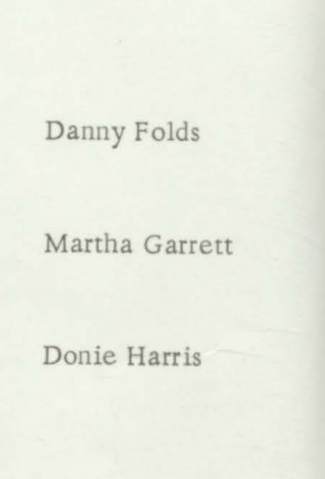

Joyce Hines

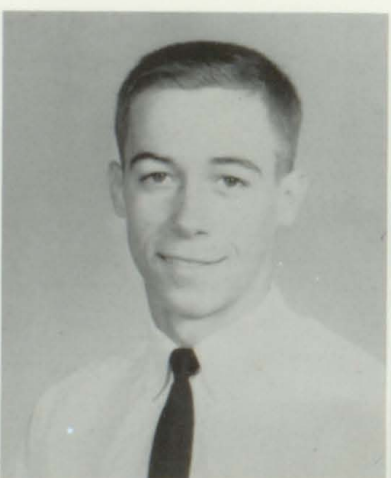
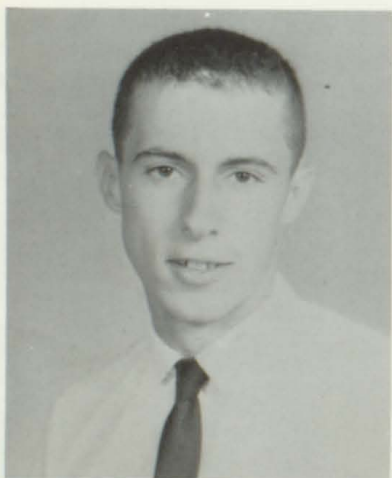



Marie Holloway



Noel Horsley



Reba Huckeba



Carolyn Ivey

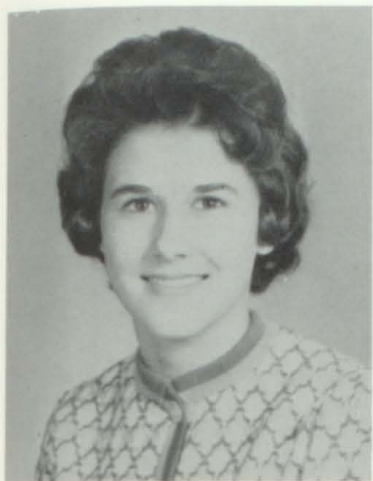

Ann Jackson

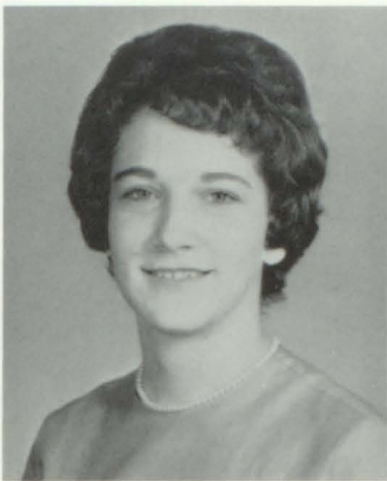

Dana Jackson



Eddie Jennings



Linda Jordan



J. D. Kidd

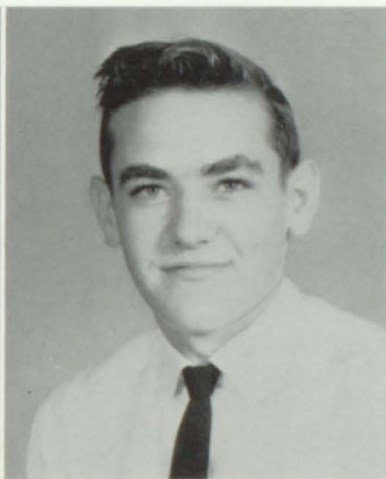

Mike Lee

Terry Lee

Wayne Lipham

Tolly Logan

Elaine Lumsden

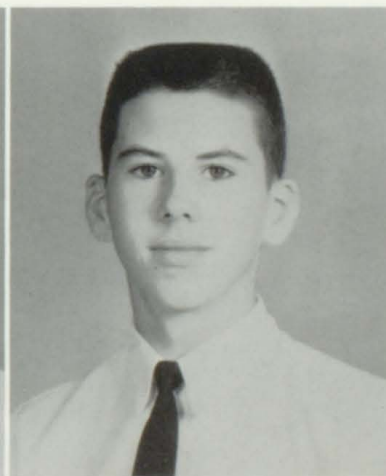
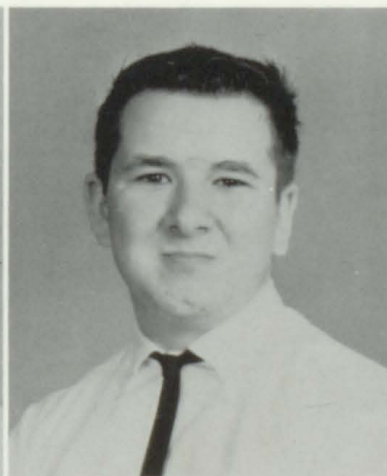

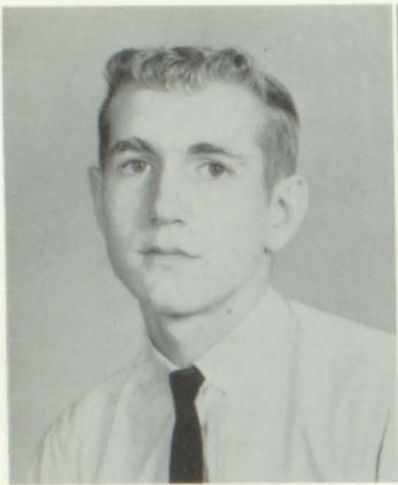

Joe Wayne Mashburn



Mike McClendon

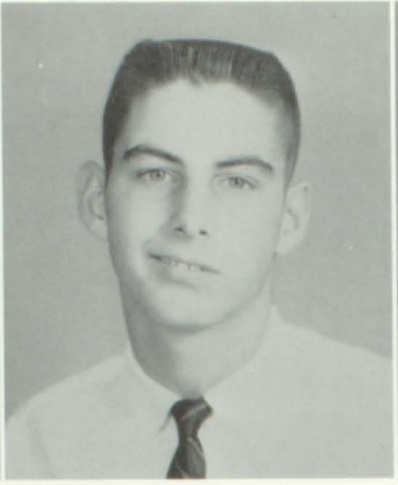

Aaron McWhorter

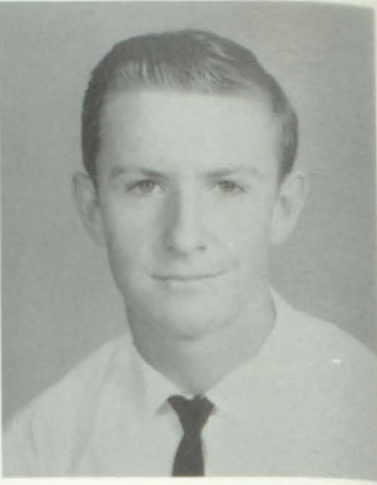

Micheal Musick

Linda Nicholson

Carol Perkins

James Phillips

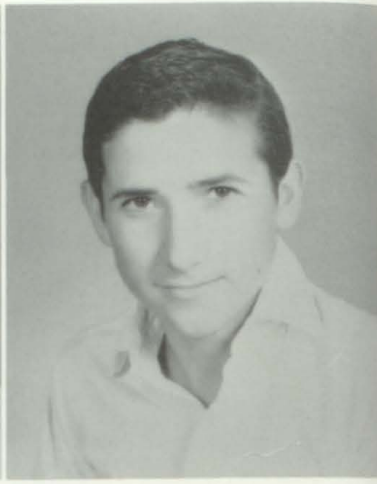
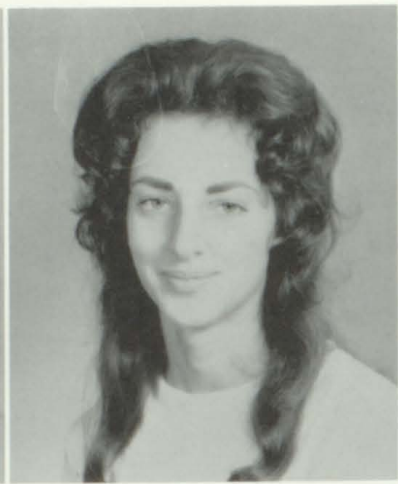

Patricia Phillips

Peggy Pittman

Charles Pope

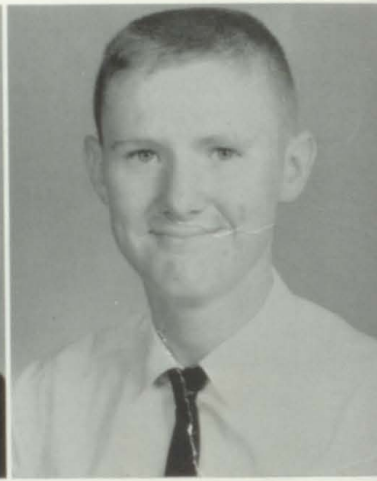

Carolyn Powers

Kay Richards

Genelle Rivers

Brenda Roach





Vivian Rooks



Diane Sailors



Jimmy Shirey



Paul Shumake



LaDell Spence



Steve Staples



Diane Terrell

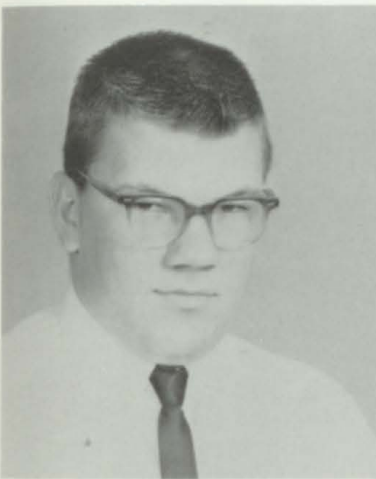

Mearlene Webb



Frank Williams



David Williamson

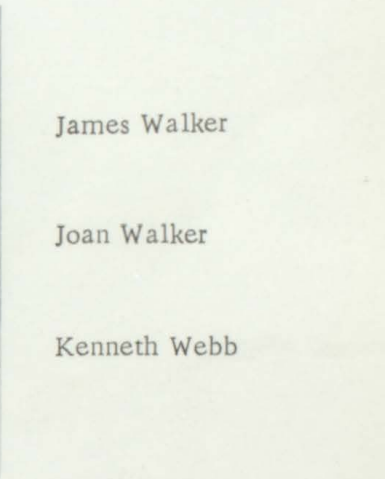

Glenda Williamson



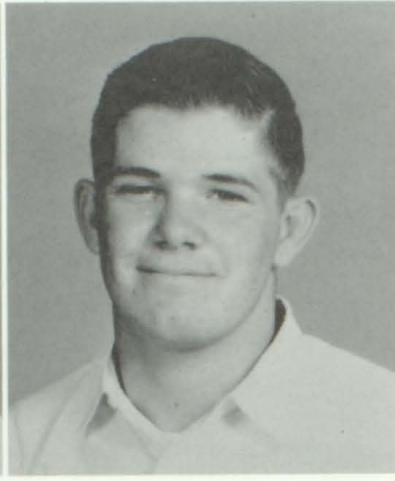
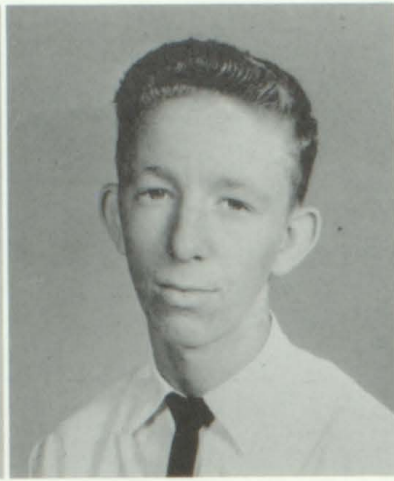

Betty Wilson

Lee Yates

Ronald Chase

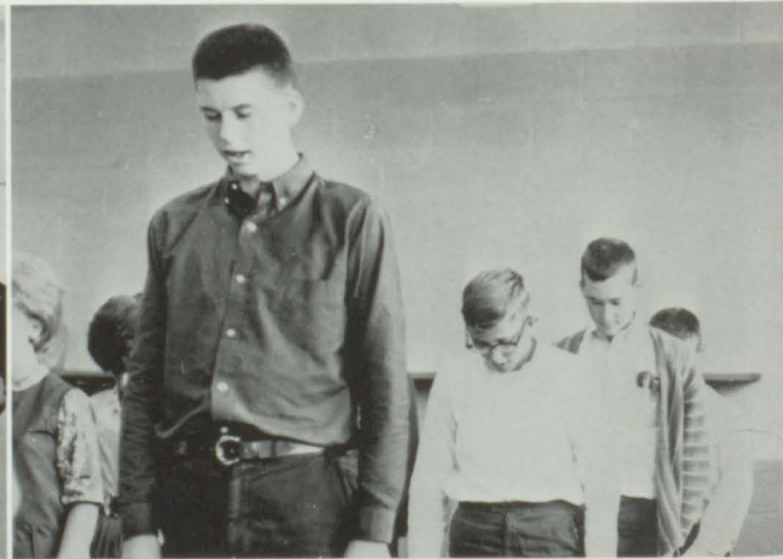

SOPHOMORES

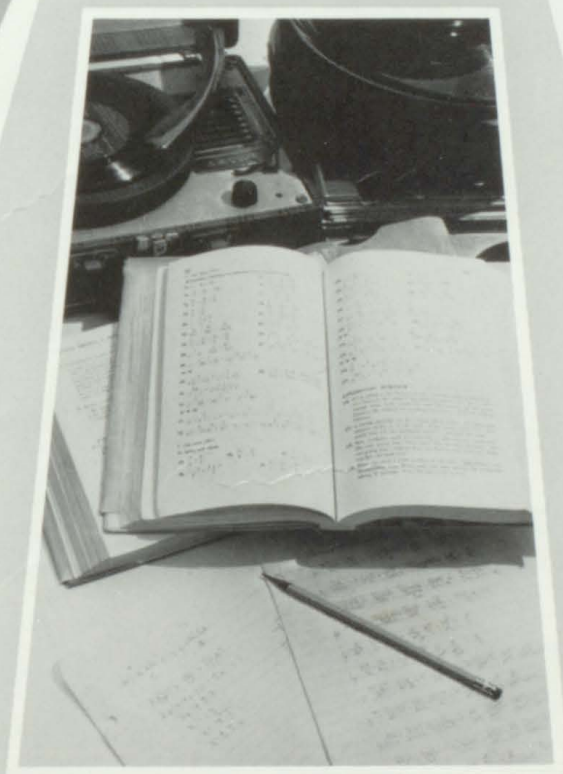



Sophomore Class Officers

President - DANIEL DENNEY
Vice President - DIANE MUSICK
Secretary - NANCY McLENDON
Treasurer - GELENE DENNEY

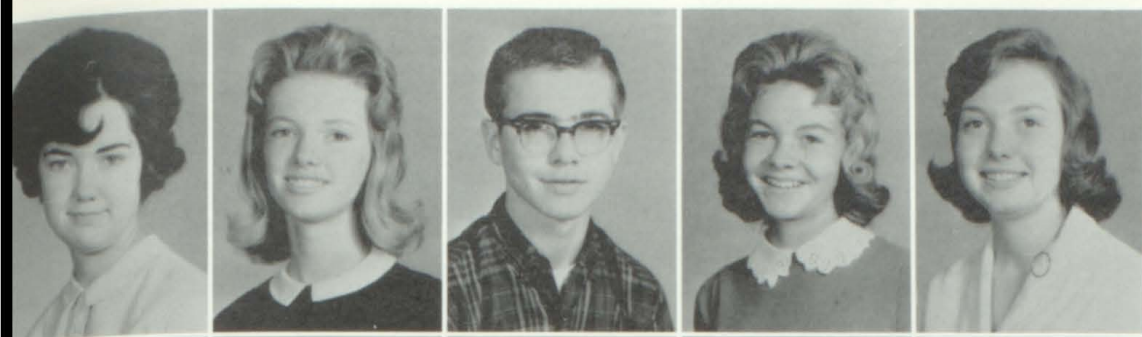

Patsy Akin
 Lucy Bailey
 Lloyd Baxter
 Peggy Beavers
 Sandra Bell



Janie Bivins
 Paula Bowen
 Diane Buchanan
 David Burns
 Patricia Burson

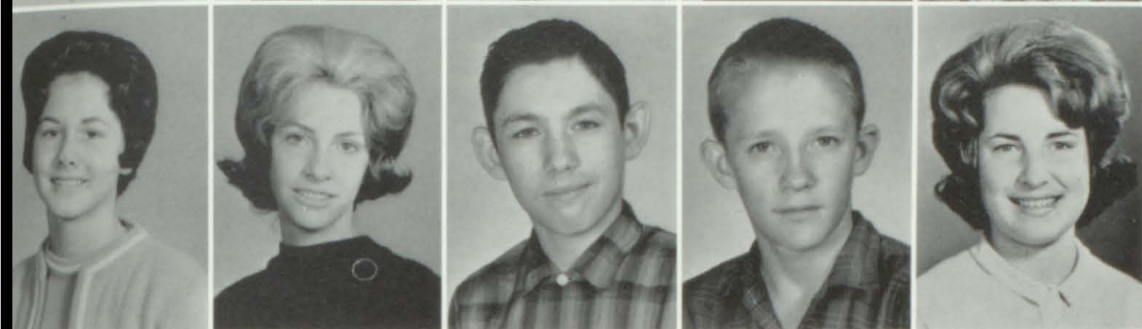

Cathy Carnes
 Teresa Carroll
 Don Cowart
 J. E. Cowart
 Gelene Denney

Daniel Denney
 Linda Edwards
 Donna Enfield
 Grover Farmer
 Steve Farmer



Charles Folds
 Roger Fuller
 Cecil George
 Steven Gilland
 Stanley Gilley



Donna Gillespie
 Phyllis Harris
 Retha Henderson
 Eddie Hendrix
 Steve Hendrix



Johnny Higginbotham
 Joan Hines
 James Hite
 Joe Holloway
 Kyle Holloway

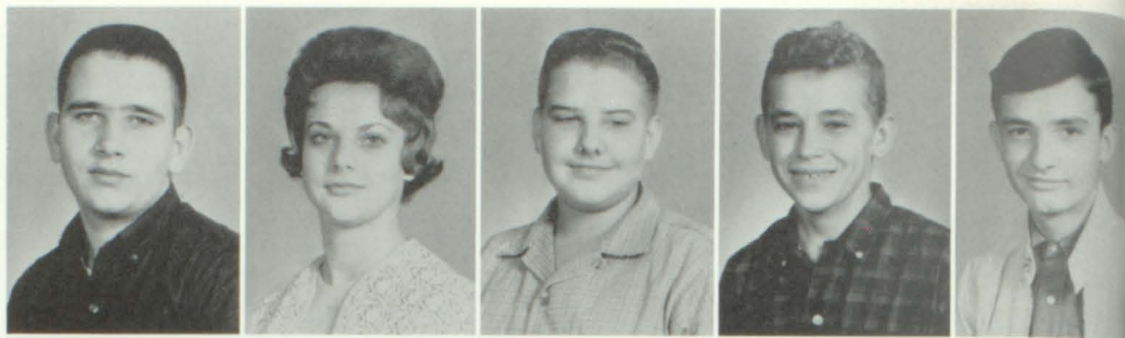

Rita Hutchins
 Phyllis Jackson
 Shirley Jarrell
 Terry Jiles
 Allen Jones

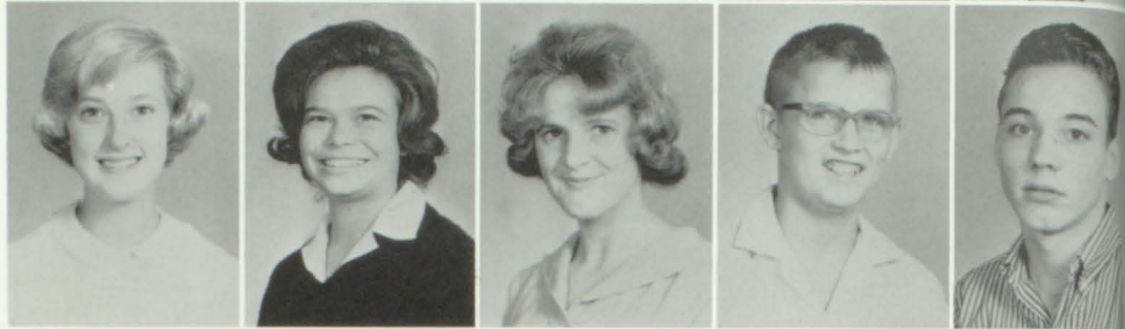

Linda Kitchings
 Janie Lane
 Carol Langley
 Ronnie Lewis
 Bobby Lovvorn

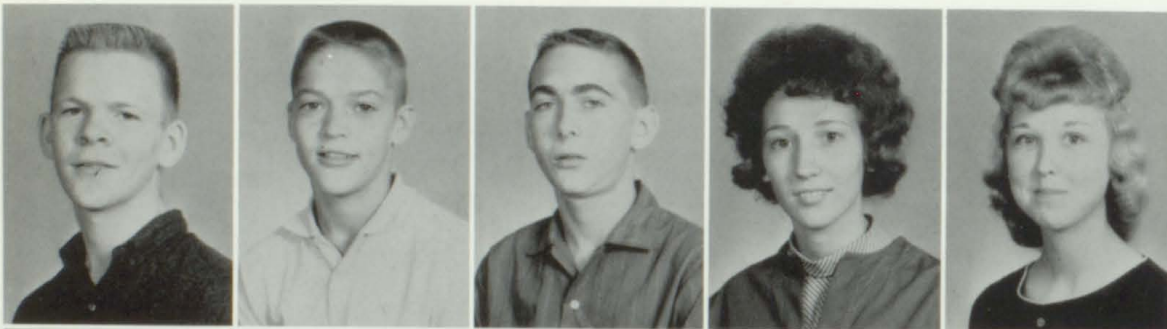
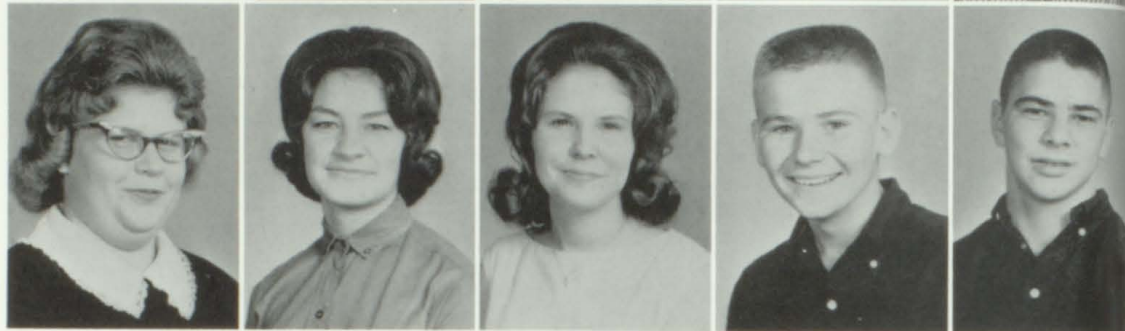

Dwayne Marlow
 Keith Marlow
 Felton Mashburn
 Shirley Mashburn
 Sue Maxwell

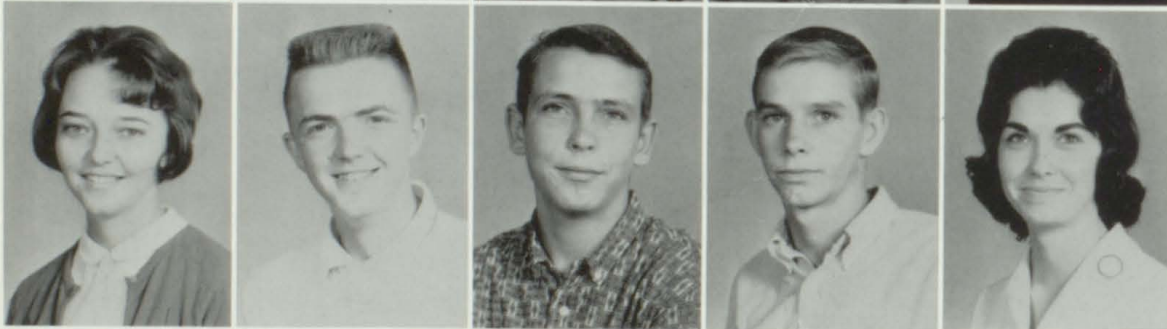

Nancy McLendon
 Rodney Morrison
 Larry Muse
 Mike Muse
 Barbara Musick

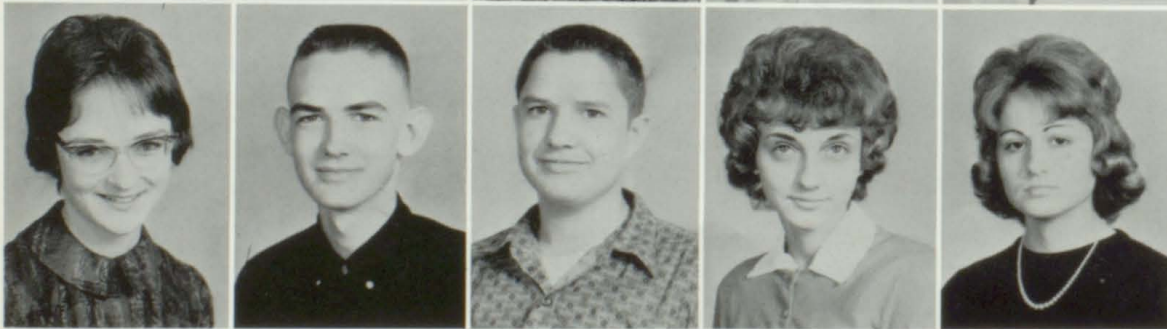

Diane Musick
 Lamar Musick
 Hershel North
 Diane Odom
 Mary Ann Parmer

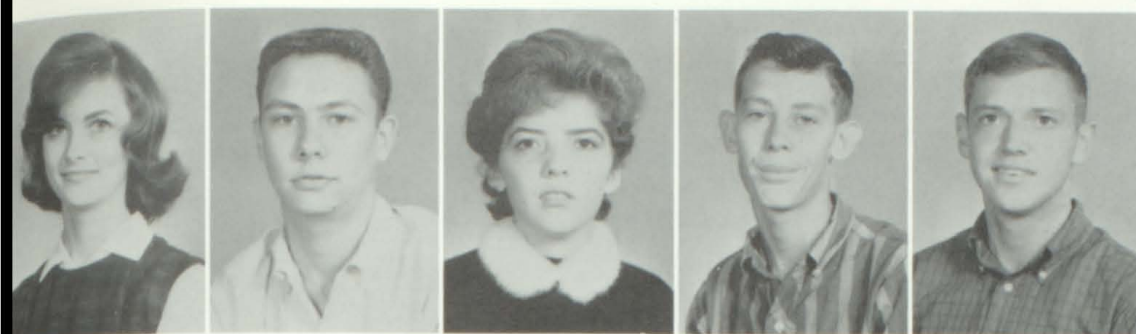

Cheryl Pentecost
 Donnie Pentecost
 Janice Pitts
 Ronald Powers
 Donnie Raburn

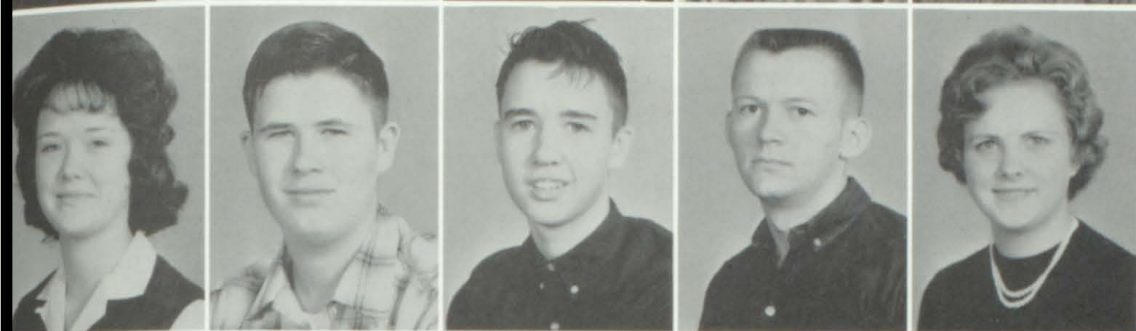

Brenda Reese
 Jimmy Reese
 Steve Reese
 Gary Rivers
 Marcia Rooks

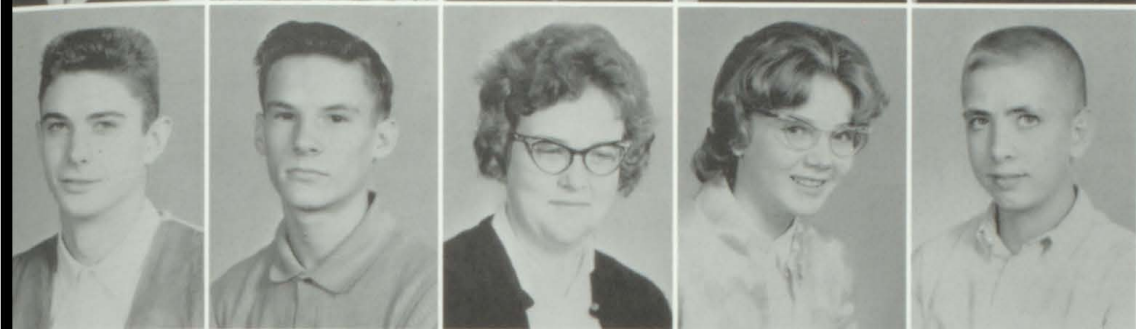

Steve Rooks
 Buddy Simpkins
 Angie Smith
 Cheryl Waldrep
 Joseph Walker



Judy Whitman
 Terry Williamson
 Larry Wood
 Randy Worley
 Richard Gore

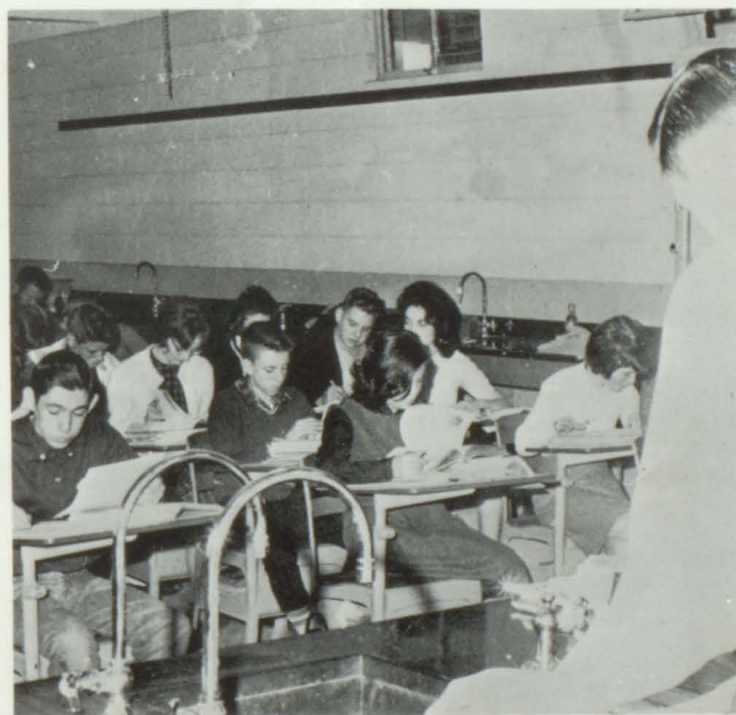



FRESHMEN





Freshman Class Officers

President - GAYLE EDWARDS
Vice President - JANICE ROACH
Secretary - CINDY BYERS
Treasurer - RICHARD BATES

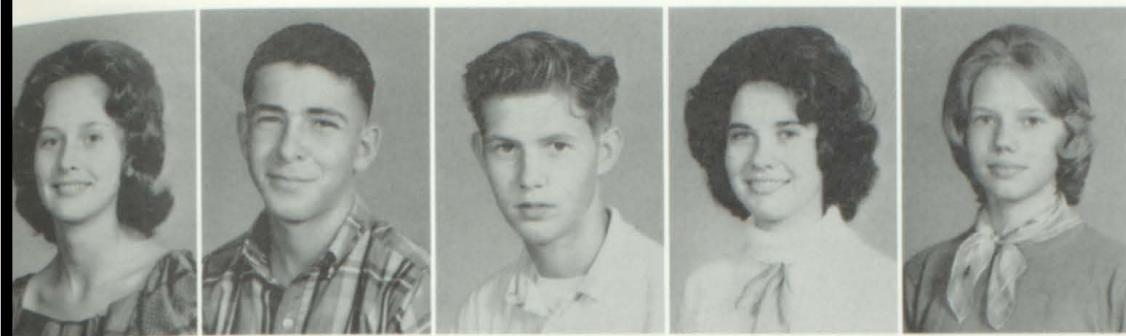

Kathy Abner
 Jody Akin
 Ricky Allen
 Sylvia Arnold
 Christine Arrington



Calvin Bently
 Linda Brock
 Cindy Byers
 Diane Clark
 Bob Codner

Jerry Cook
 Steve Cooper
 Carmen Crawford
 Kay Crawford
 Brenda Daniel



Warren Daniel
 Stanley Driver
 Teresa Duffey
 Gayle Edwards
 Janie Folds

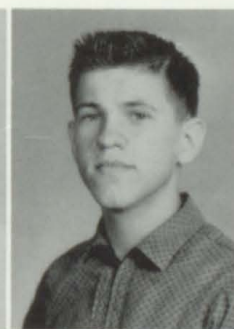

Mavis Folds
 Danny Folds
 James Fortner
 June Fuller
 Gail Gilley



Bettie Gresham
 Richard Griffin
 Linda Gunnels
 Tommy Hannah
 Bonnie Hawkins

Darlene Hawkins
 Charlotte Herrington
 Judy Hendrix
 Danny Helton
 Bobby Hightower

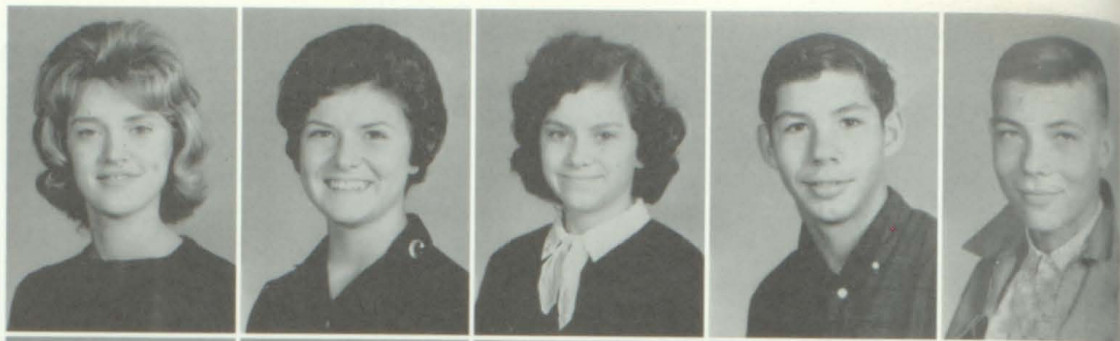

Joyce Hite
 Windle Hite
 Diane Holcombe
 Johnny Horsley
 Barney Howard

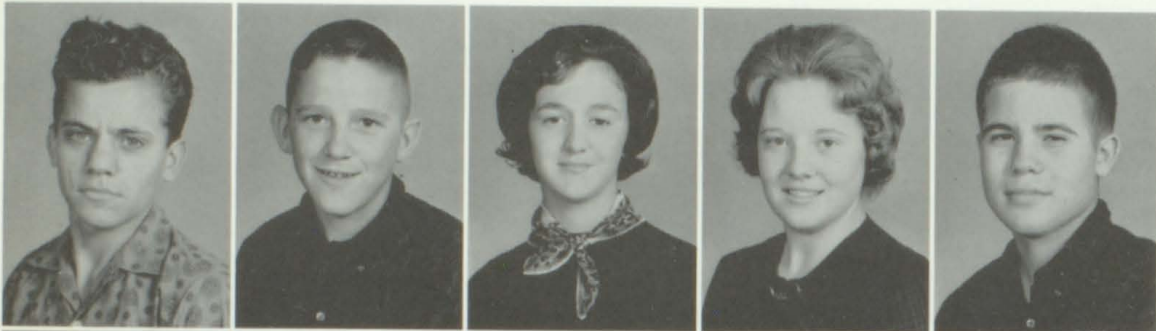

Larry Howard
 Glenn Jackson
 Joy Jackson
 Sherrie Jiles
 Allen Jones



Aubrey Jones
 Gayle Jones
 Gertrude Kidd
 Stanley King
 Jennifer Lanier

Charles Lassitter
 Robert Lee
 Milton Leopard
 Ronald Leopard
 Linda Lewis



Steve Lewis
 Eldred Little
 Joan Little
 Tommy Logan
 Dempsey Long



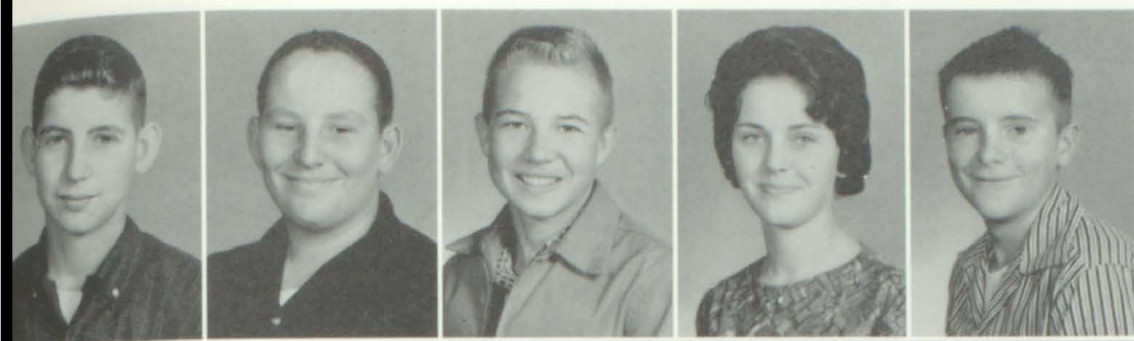

Stanley Long
Wendell Mashburn
Willard Maxwell
Jane McIntosh
Harold Merrell



Casondra Moran
Ann Muse
Melinda Muse
Judy Musick
Lola Myers

Susan Nix
Winford Parker
Gary Phillips
Cynthia Pitts
Donnie Powers



Larry Rampley
Wayne Redden
Ronnie Reed
Joan Reese
Ronnie Reeves

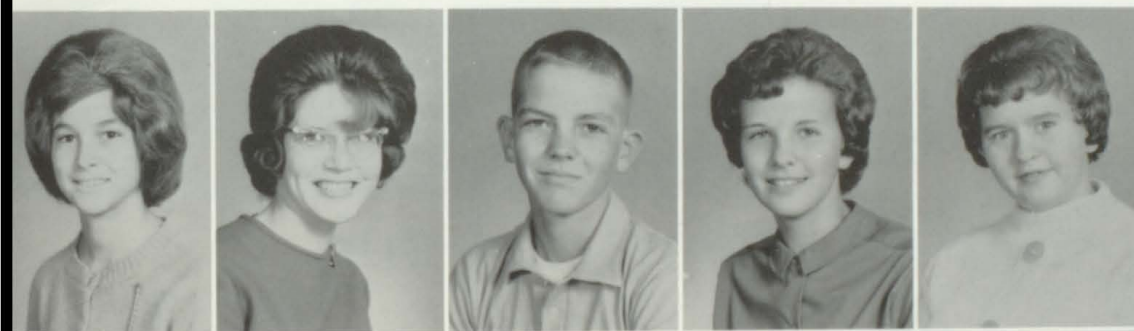
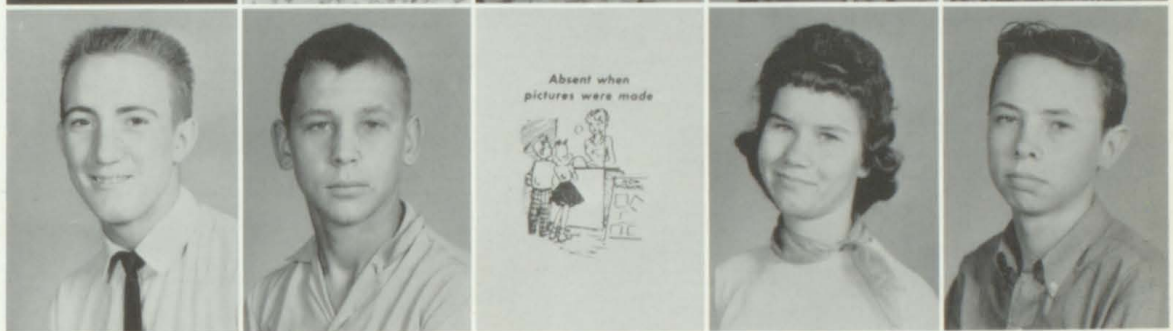

Debbie Richards
Janice Roach
Perry Richards
Donna Sailors
Sonja Smith

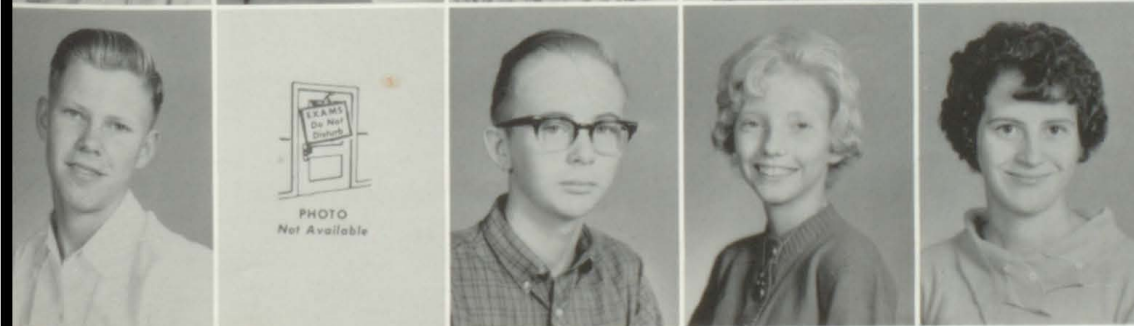

Jackie South
Mary Strickland
Marlow Stringer
Donna Talton
Donna Kaye Taylor

Jarvis Taylor
 Sammy Thomas
 Diane Thorton
 Gwen Todd
 Joyce Walker



Sara Wallis
 Nadine Walls
 Wanda White
 Carolyn Whitely



Dottie Whitely
 David Wilson
 Freddy Woodard
 Faye Wright

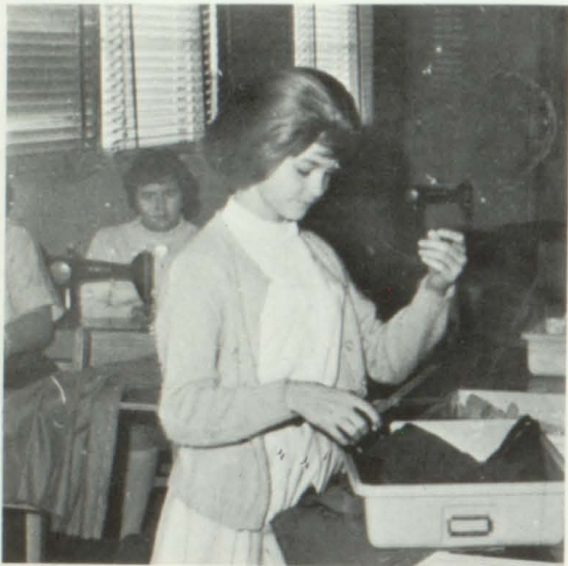



Sub-Freshman Class Officers

President - JACK HARDEN

Vice President - MARGARET STALLINGS

Secretary-Treasurer - SUSAN KULZICK

Linda Akin
 Kay Albright
 Doyle Allen
 Jeanette Archer
 Wanda Cash

8th

Mainnon Cole
 Steve Cook
 Syble Cook
 Elaine Cowart
 Joyce Driver

Grade

Patricia Driver
 Donna Kay Eidson
 Rod Grizzard
 Jack Harden
 Roger Harper

Susan Harris
 Eueline Johnston
 Susan Kulzick
 Dianne Lovell
 Teresa Mashburn



Virginia Maxwell
 Pamela McGaha
 Tony Moore
 Sandra Morrow
 Patricia Muse

Arthur North
 Elaine North
 David Payne
 Jerry Shoemake
 Margaret Stallings

Dennis Steed
 Johnny Stogner
 Linda Stokley
 Sherry Stringer
 Brenda Taylor

Vickie Walker
 Jack Whitley
 Carole Williams
 Barry Wood
 Patricia Word

ELEMENTARY





MR. CLYDE COOK
7th Grade
West Georgia College,
B. S.



MRS. SUSAN B. HARMON
7th Grade
West Georgia College,
B. S.
Oglethorpe University



MRS. CHARLOTTE HESTER
6th Grade
West Georgia College,
A. B.
LaGrange College
Georgia State College



MRS. PAULINE L. GILLAND
6th Grade
West Georgia College
Oglethorpe University,
B. S.

Elementa

MRS. BEVERLY B. GOODWIN
5th Grade
University of Georgia,
B. S. -M. A.

MRS. RUTH BURNS
5th Grade
West Georgia College,
B. S.

MRS. KATHERIN PAYNE
4th Grade
Winthrop University, B. S.
West Georgia College

MRS. NANCY DIXON
4th Grade
Auburn University,
B. A. -M. S.





MRS. MILDRED P. WALKER
3rd Grade
West Georgia College,
B. S.



MRS. DORTHIE FULLER
3rd Grade
West Georgia College,
B. S.



MRS. MARY C. BURNS
2nd Grade
Bowdon College
Oglethorpe University
West Georgia College,
B. S.



MRS. EUNICE M. ACREE
2nd Grade
Bowdon State College
West Georgia College
Georgia State
College, B. S.

Faculty

MRS. FAYE C. McWHORTER
1st Grade
Berry College, B. S.

MRS. EMILY HUCKEBA
1st Grade
West Georgia College, B. S.

MRS. JEWEL WADE
Special Class
Mercer University, A. B.

MRS. MOSELLE CHAPPELL
Special Class
West Georgia College
Oglethorpe University, B. S.
Auburn University, M. S.





David Akins
 Mike Akins
 Jan Asburn
 Barry Beavers
 Mary Jane Bentley
 Teresa Brooks
 Delores Brown
 Elaine Cash
 Cathy Chappell
 Lurlie Cole
 Dianne Cook
 Melba Cook
 Charlene Cowart
 Dan Cowart
 Dianne Cummings
 Philip Denny
 Rickie Dickens
 Bill Driver
 Rex Dukés
 Lynn Duncan
 Joan Dyer
 Ronnie Edwards
 Beverly Gilley
 Mike Helton

7th Grade

Marcia Hutchins
 Melvin Holdridge
 Ralph Horsley
 Barry Jiles
 Sammy Jordan
 Rhonda King
 Gary Lane
 Judy Lee
 Don McGukin
 Shirley McRae
 Karene Morrow
 David Muse
 Kathy Muse
 Steve Odom
 Tommy Ogletree
 Bill Pope
 O. A. Powers
 Donna Prescott
 Debbie Shadinger
 Chris Shoemake
 Hoyt Shoemake
 Lavonia Stitche
 Richard Talton
 Mike Waldrep
 Dale Wallis
 Danny White
 Anne Whitely
 Tyre Williamson
 Carey Yancey

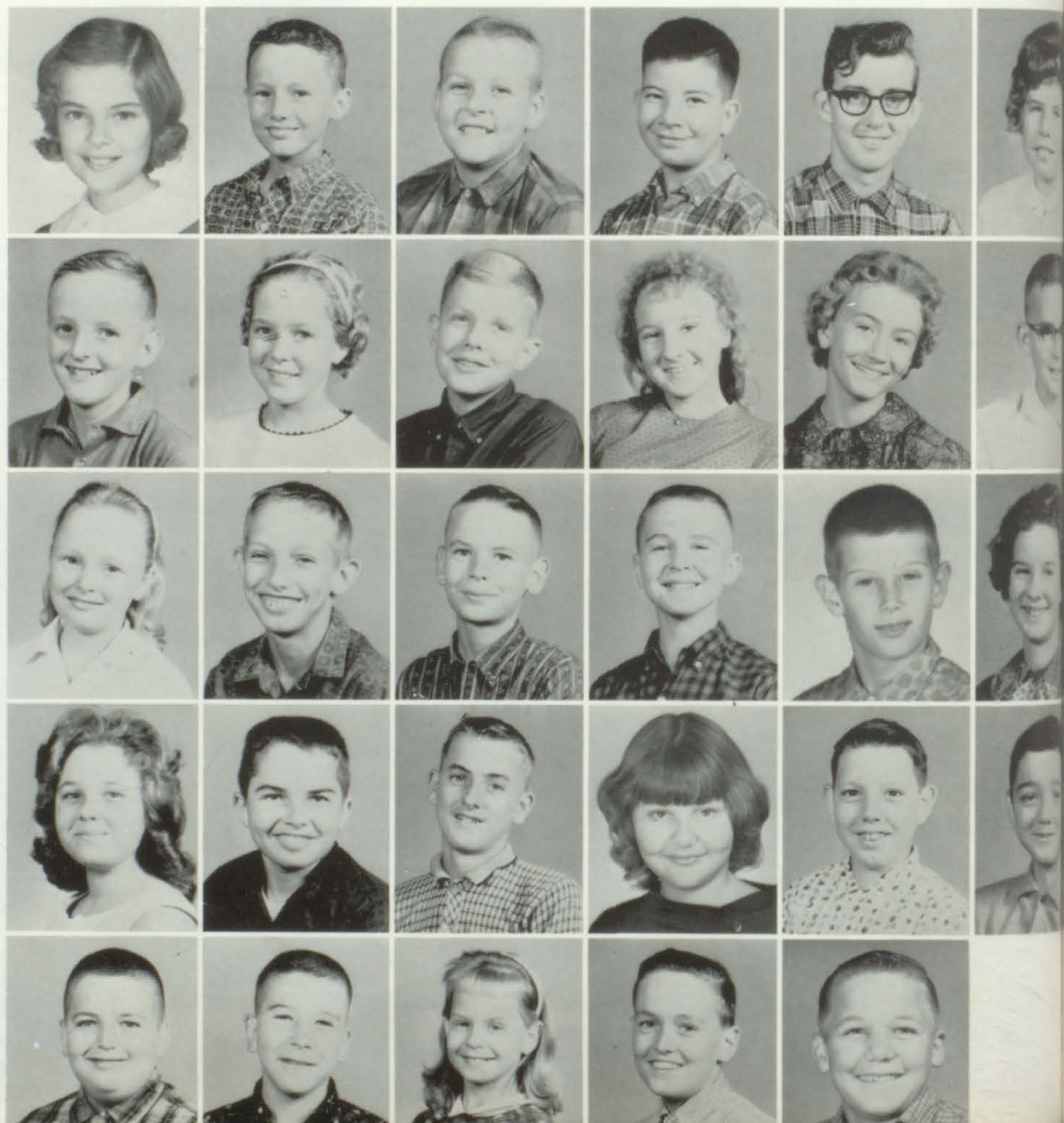



Alice Akin
Barbara Akin
Donnie Bates
Steve Bates
James Bryan

6th Grade



John Cole
Joan Denney
Greg Duffey
Roy Earnest
Annita Folds



Steve Fuller
Lynn Gable
Sandra Griffin
Tommy Gunnells
Dan Harden



Joe Harman
Kathy Harman
Carolyn Hawkins
Greg Holcombe
Deborah Ivester

Roy Jackson
Kathy Jiles
Carolyn Johnson
Denese Jones
Kris Kulzick



Roger Langley
Sarah Leatherwood
Scotty Lipham
Tony Mashburn
Charles Martin

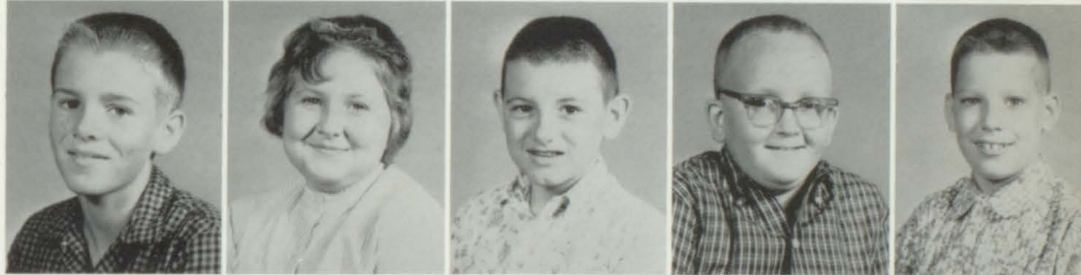

Kathy Martin
Phil McGukin
John Merrell
Deborah Moran
Patricia North



Vickie North
Kenneth O'Neal
Stanley Paschal
David Richards
Tommy Shadinger



Gail Shoemake
 Larry Shoemake
 Tony Shoemake
 Stanley Smith
 Curtis Spivey
 John Stallings



Peggy Stichter
 David Stuart
 Steve Taylor
 Mickey Thomas
 Larry Tony, Jr.
 Nancy Turner



6th Grade

Melvenia Word
 Randell Yancey
 Steve Yancey
 Freddy Cash



5th Grade

Richard Abner
 Wayne Akers
 Rickey Akin
 David Brown
 Mack Brown

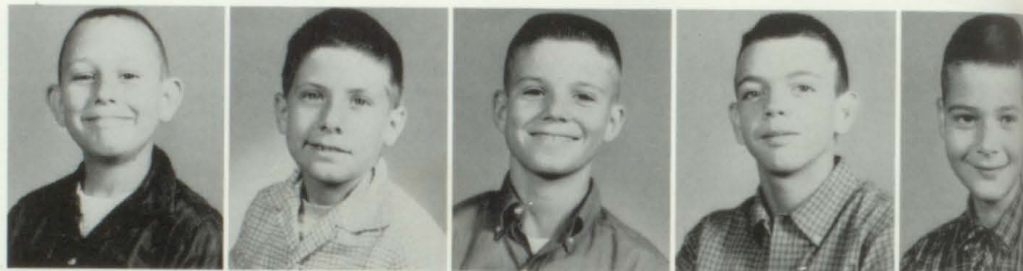

Kenny Bryan
 David Buchanan
 Lewis Burson
 Kathy Cash
 Barbara Cook
 Dennis Cowart

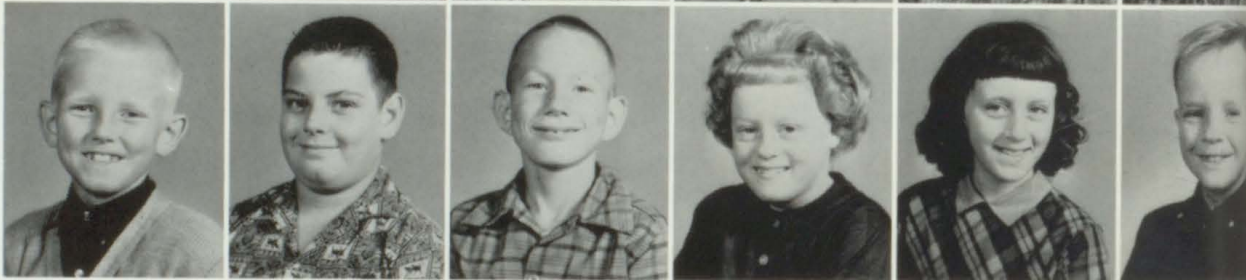

Jane Cox
 Charlene Cummings
 Laura Denney
 James Driver
 Sonji Dukes
 Stephen Duncan



Rodney Eidson
 Kathy Evans
 Billy Fields
 Jerrell Fortner
 Vickie Gillespie
 Margaret Ginn



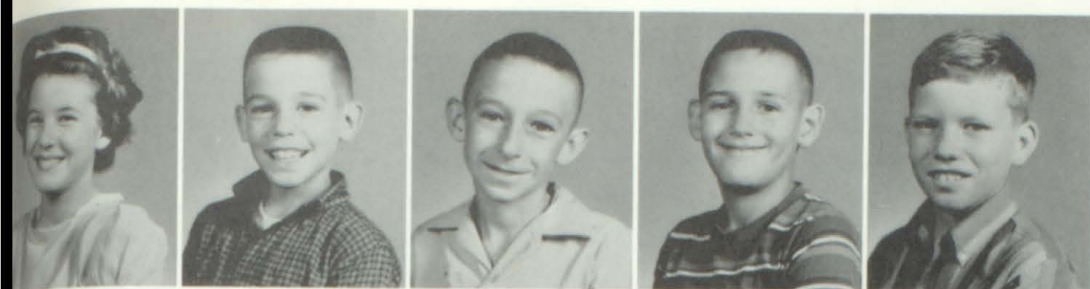

Sheri Hackney
Mac Harman
Steve Harris
Randall Huckeba
Jamie Herrington

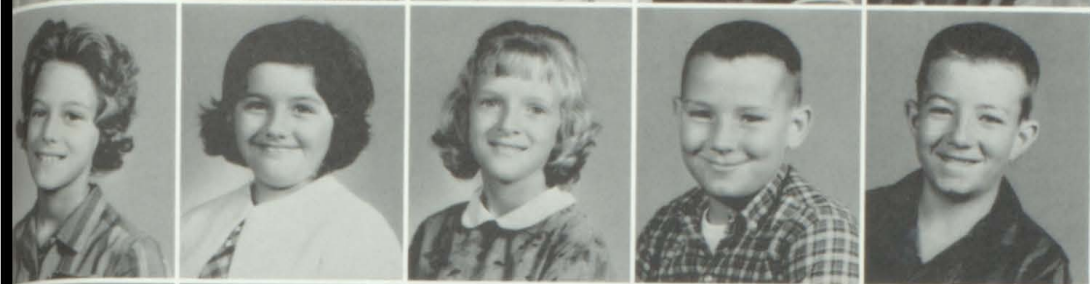

Sheila Hutchins
Sally Ivester
Debra Jordon
Freddy Lee
Randy Lovell



Cristine Masdon
Ray Maxwell
Ronny Moore
Vickie Moore
Danny Muse



5th
Grade
Randall Muse
Ronnie Odom
Bobby Patterson
Jan Payton
John Payne

James Powers
John Ridley
Larry Rooks
Donnie Shoemake
Edward Shoemake

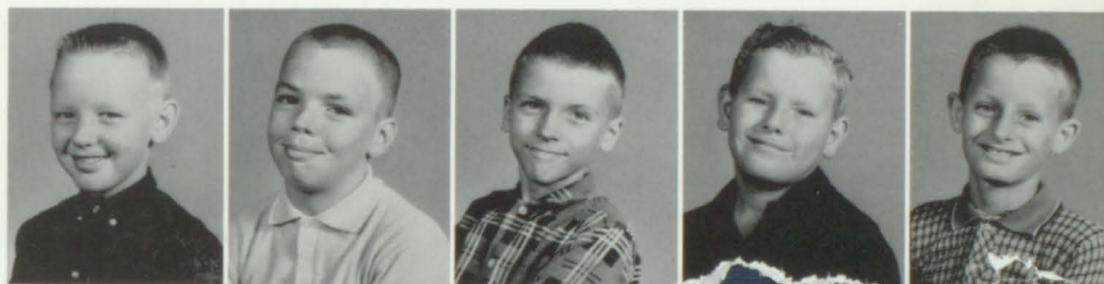

Linda Shumake
Phyllis Shumake
Terry Slone
Harold Stacey
Pansy Steele



Randy Sticher
Janet Stogner
Steve Stokely
Mark Talton
Leonard Taylor

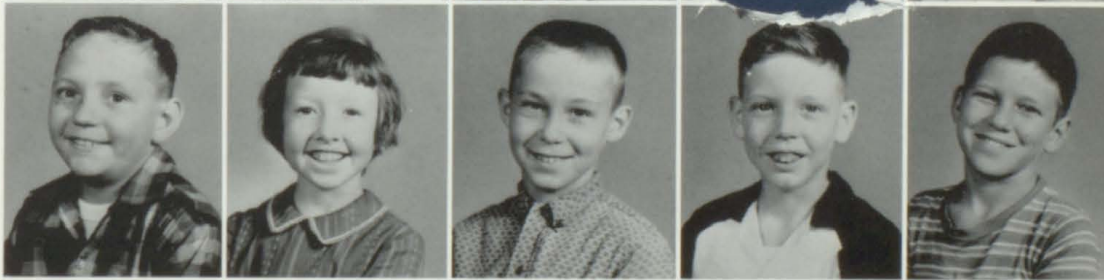

Randy White
Tim Williamson
Robert Wilson
Phyllis Woodward
Frankie Yancey





Anita Akers
James Archer
Lawana Bates
Cathy Bentley
Danny Blair
Joey Capra



Randy Cole
Nelda Collins
Susan Cook
Russell Cooper
Nelson Dean
Phyllis Denney



Peggy Driver
Joan Earnest
Paula Ekman
Lee Garrett
Johnny Green
Dennis Griffin

4th



Clipper Henderson
Steve Hester
Vickie Hendrix
David Hollingsworth
Joey Huckeba
Greg Jackson

Grade



Tony Johnson
Linda Huddleston
Martha Johnston
Virginia Kulzick
Renee Mashburn
Ann Martin



Steve McCarty
Johnny Moore
Steve Muse
Ricky North
Cal Ridley
Jane Shoemake



Linda Shoemake
Brad Shadinger
Joe Frank Smith
Hugh Steele
Johnny Sticher
Dwight Thomas



Jackie Thomas
Rudene Thomas
Gail Wallace
Dennis Warren
Dale Williams
Calvin Word

Avva Akin
 Steve Arrington
 Shirley Bentley
 David Cole
 Wade Cook



Jenny Crowell
 Jane Denney
 Susan Denney
 Eleanor Driver
 Wayne Driver



Eddie Duffey
 Valerie Duffey
 Mark Duncan
 Rickey Edwards
 Robert Evans



Robin Gillespie
 Larry Gunnels
 Deborah Hand
 Randy Harper
 Roger Harper



3rd Grade



Melva Heilbourn
 Charles Henderson
 Vicki Hightower
 Jane Hollingsworth
 Cynthia Hubbard



Andy Hutchins
 Julie Ivester
 Randy Jones
 Larry Justiss
 Hal King



Jimmy Lanier
 Debra Lassetter
 Mary Lovell
 Vanessa Moran
 Billy Muse



Jimmy Muse
 Ronnie Patterson
 Timothy Phillips
 Larry Powers
 Janet Prescott



Melaine Rigsby
Naomie Rooks
Randall Stitcher
David Terrell
Gary Toney

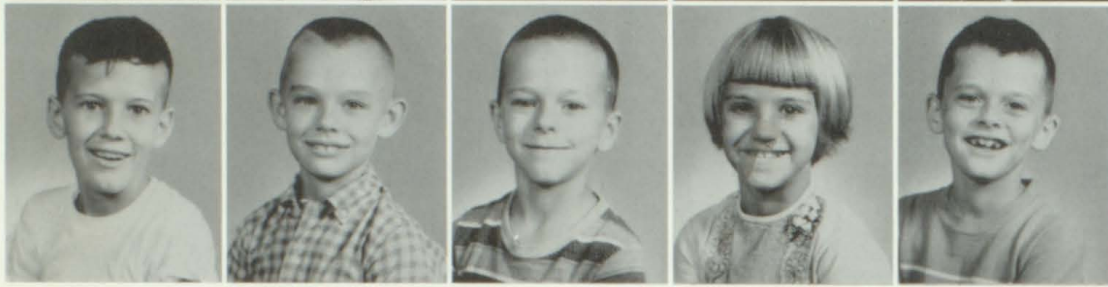

Roger Turner
David Walls
Steve Williamson
Patricia Yancey
Vincent Raburn

2nd Grade



Anita Jean Acree
Wanda Buchanan
Phil Cash
Debra Cook



Michael Cook
Mirth Cook
James Cooper
Susan Cowart
Ruth Ann Crowell



Alvin Cummings
Sarah Jo Denny
Linda Sue Driver
Tony Driver
Timothy Duncan



Ronny Farmer
Stanley Folds
Judy Mae Fortne
Bill Garrett
Faith Grizzard
Patricia Gunnels



Jennifer Hawkins
Gary Hilton
Marisa Hocutt
Norman Hogan
Deborah Jiles
Sammy Johnson

Jimmy Knight Jr.
Linda Sue Langley
Russell Langley
Dewayne Leatherwood
DeVall Lott

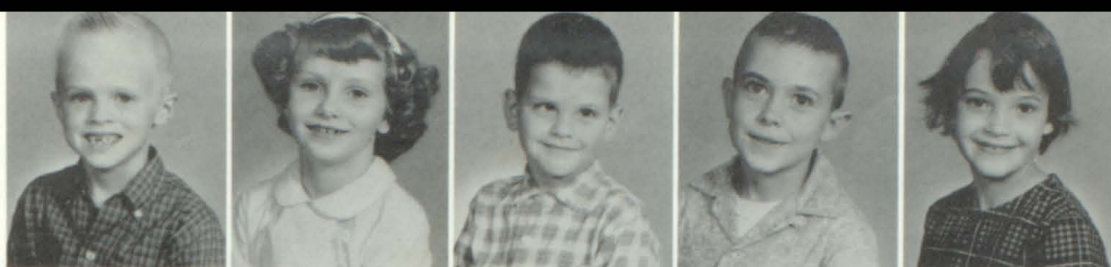

Hildred Masdon
Joe Mashburn
Kem Mashburn
Nancy Maxwell
Timothy McGukin

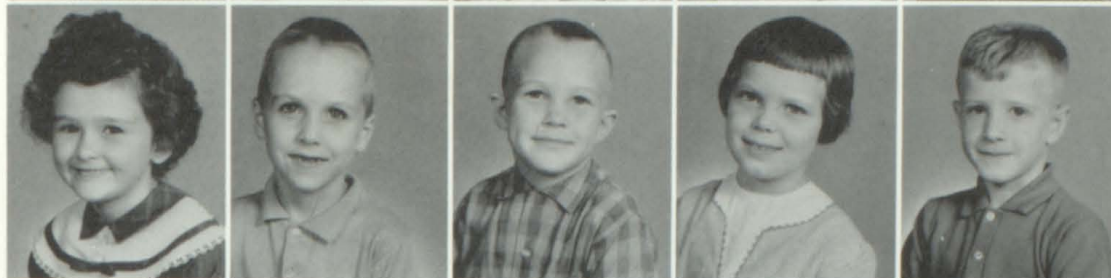

Randy Merrill
Wendell Morrow
Jerry Muse
Susan Muse
Wanda Muse

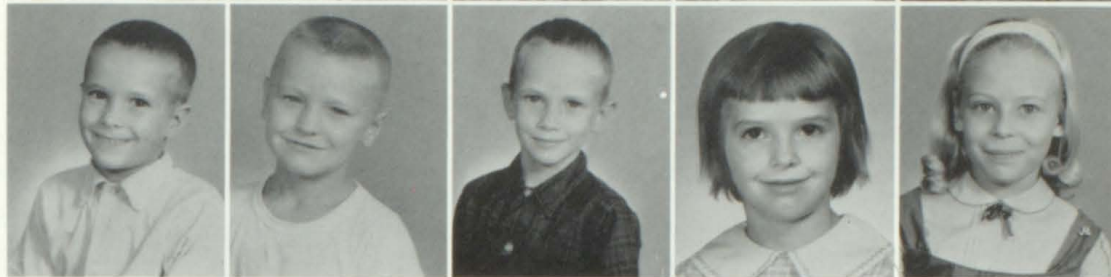

Wendell North
Robert Ogletree
Jimmy Pointer
John Powers
Patricia Powers



Janice Powers
Patricia Powers

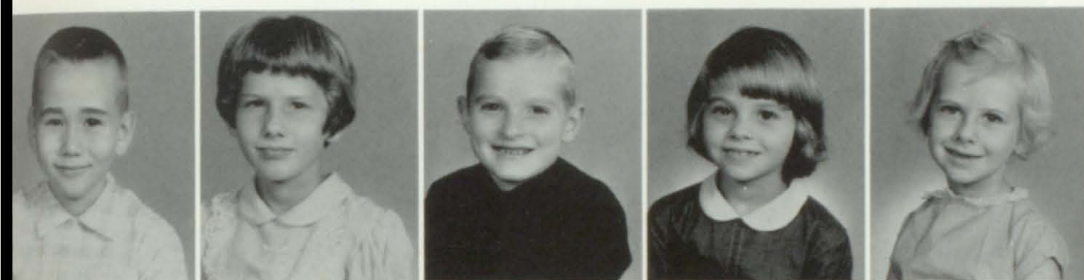

Randy Powers
Denise Robinson
Myron Rooks
Pam Shadinger
Sandra Shirey



Mary Jo Shoemake
Jimmy Smith
Jo Ann Stacy
Anette Stichter
Lorraine Stichter



Mandel Stichter
Sharon Kay Swift
Valeria Taylor
Susan Tenney
Terry Thomas



Gregory Toney
Donna Sue Wallace
Diane Williams
Alan Williamson
David Woodard



Doug Adams
Dennis Akin
Teresa Akin
Teresa Arrington
Thomas Branson



Pat Burnett
Cathie Capra
Teresa Carter
Keith Clark
Ricky Cole

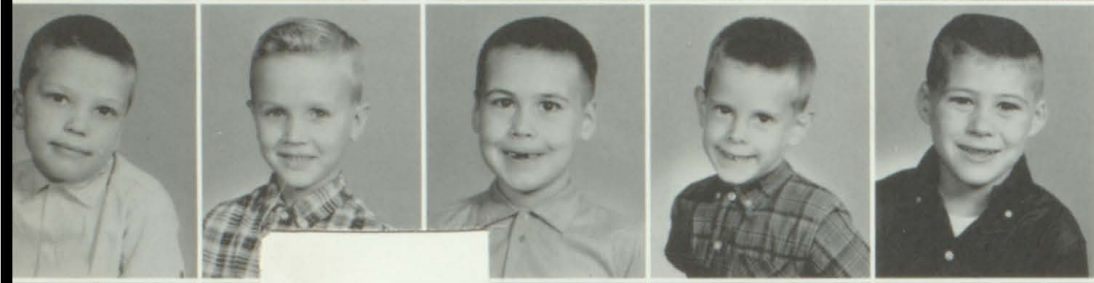

Bruce Cook
Terry Cook
Scott Cowart
Tony Crawford
Steve Crawford



Shirley Davis
David Denney
Kenneth Denney
Rusty Douillette
Rene Duffey

1st Grade

Terri Duffey
Mark Edwards
Joey Eidson
Pamela Eidson
Donna Gillespie



Stevie Gilley
Cathy Green
Joan Harris
Joseph Harris
Keith Harris



Cherie Hester
Kathy Hester
Elaine Hill
David Hilton
Shelah Holdridge



Ann Hollingsworth
David Huckeba
Billy Hudson
Kendall Hudson
Yvonne Jiles



Kim Key
 C. L. Kittle
 Sharmon Lane
 George Robert McBrayer



Susan McGukin
 Randy Miles
 Randy Moore
 Danny Muse



Patsy North
 Vickie Osburn
 Rickey Payton
 Cindy Philpot



Janice Powers
 Sheila Rigsby
 Brenda Shadinger
 Linda Shadinger
 Dale Slone



Nelda Smith
 Regina Smith
 Richard Stogner
 Bobby Tarpley
 Tony Walls



Cindy Warren
 Neil Weathington
 Kathy Webb
 Pam White
 Tony Wood

Bill Cushing
 Velvie Driver
 Brenda Henderson
 Jerry Hudson



Joann Johnson
 Shirley Latimer
 Robert McClain
 Betty Morrow



Jerry Thompson
 Janice Yancey



Special Classes

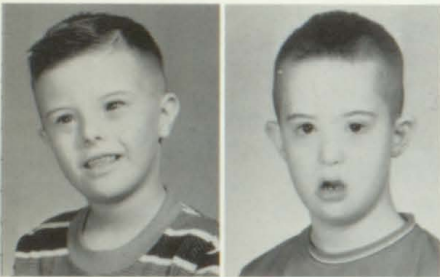

Mike Chappell
 Wesley Estes



Tommy Huckeba
 Eddie Hudson
 Larry Keller
 Cathy Kilgore



Harry League
 Sylvia League
 Bobby Muse
 Michael Nails



Danny Payton
 Patti Roop
 Janice Shepherd
 Betty Sue Weldon

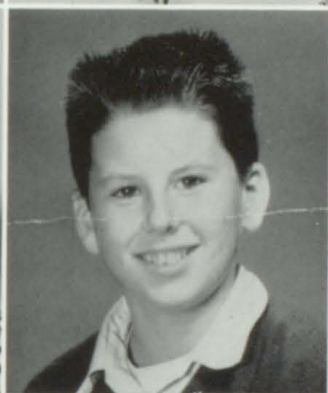

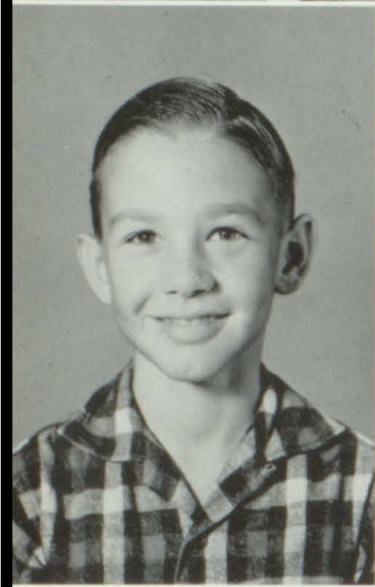
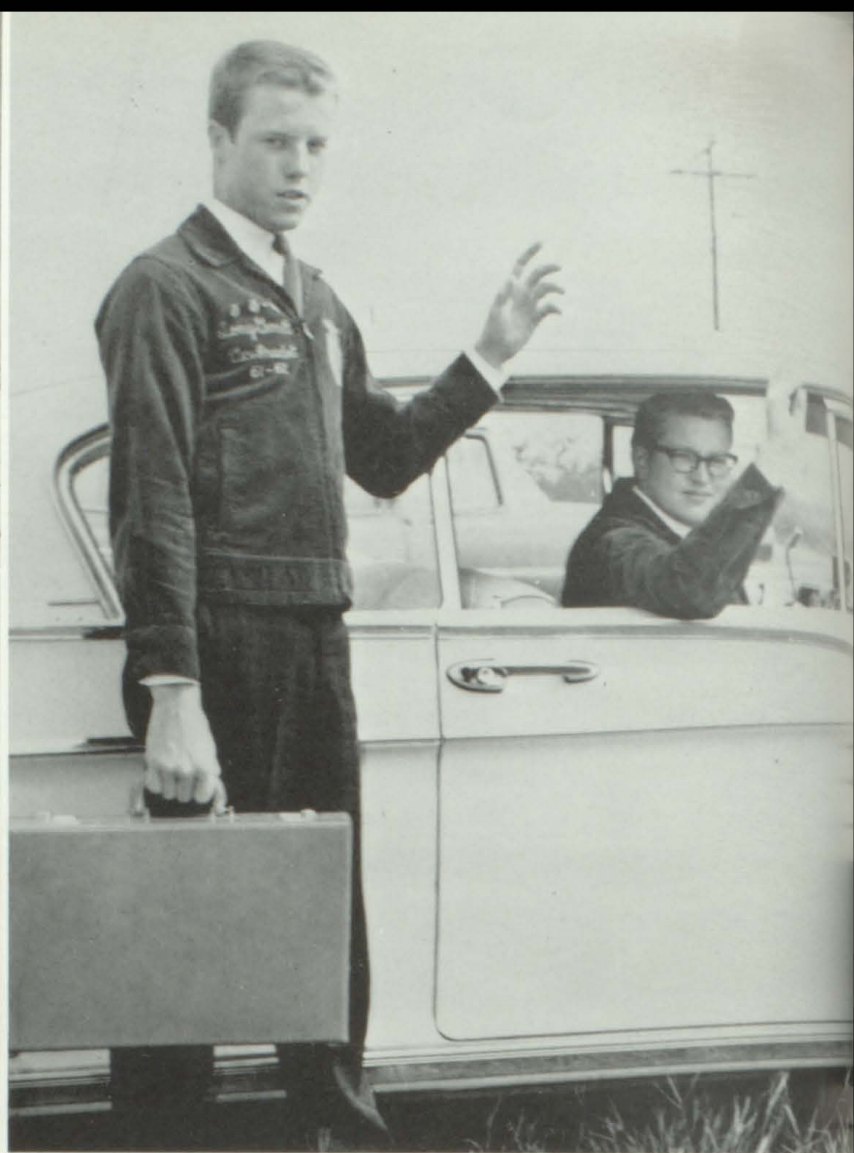

ORGANIZATIONS





MR. LEDBETTER - Sponsor



SYLVIA BURNS - Editor

Annual Staff



CATHY LOGAN - Co-Editor





We now look back and realize that the bickering, the panic sessions, the mounds of photos and paper, and the gray hairs added to Mr. Ledbetter's head represent to us the high point of this school year. Indeed, we sincerely hope that you, the reader, will enjoy reliving a few moments of this year with the compliments of the 1964 LEONINE STAFF.

THE LEONINE STAFF

- Editor - - - - - SYLVIA BURNS
- Assistant Editor - - - - - CATHY LOGAN
- Business Manager - - - - - PATRICIA LEDFORD
- Advertising Manager - - - - - DON CHAPPELL
- Subscription Manager - - - - - TONY LANIER
- Publicity Manager - - - - - DANNY PATE





Hi-Y



President
 RANDALL WALKER
 Vice President
 DENNIS EDWARDS
 Secretary
 JOHN DENNEY
 Treasurer
 DANNY PATE
 Program Chairman
 JACKY WALLS
 Recreation Chairman
 PERRY WALDREP
 Advisors:
 MR. PURSER
 MR. LEE



Tri-Hi-Y

President
 CAROL DRIVER
 Vice President
 PHYLLIS JACKSON
 Secretary
 JANE STEED
 Treasurer
 JOAN HINES
 Chaplain
 DALE DUKES
 Reporter
 GELENE DENNEY
 Advisors
 MRS. VANBUSKIRK
 MISS STUART





Student Council

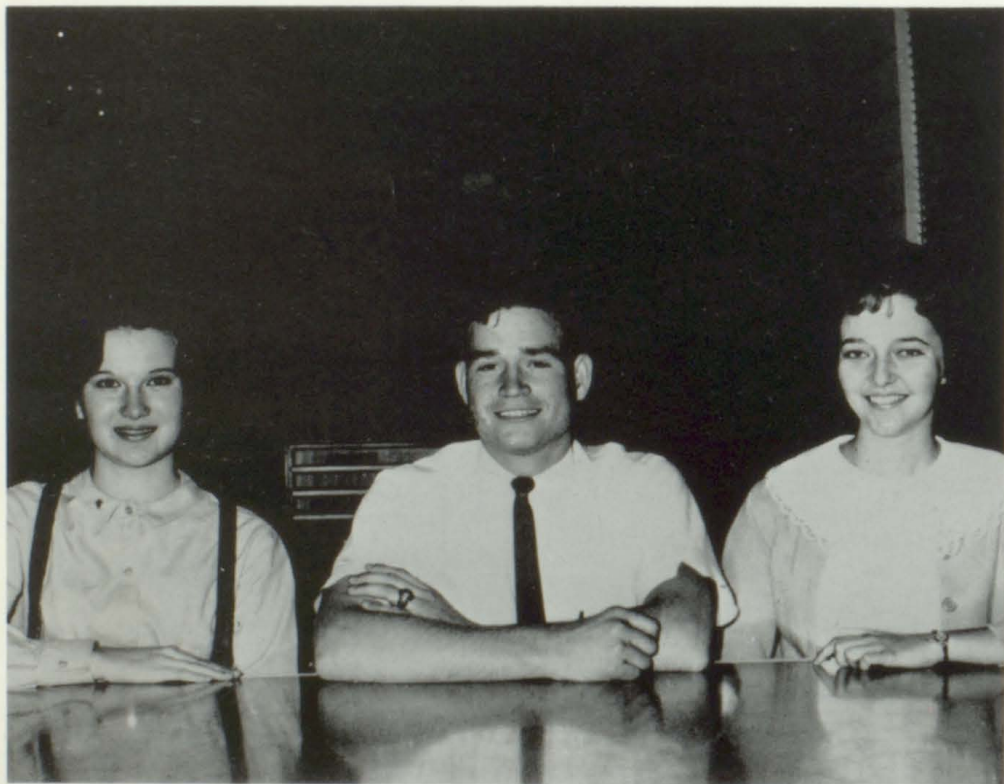

President
HENRY WARREN
Vice President
LADELL SPENCE
Secretary-Treasurer
NANCY McLENDON
Sponsor
COACH GOODWIN





Beta Club



President
CAROLYN PAYNE

Vice President
KENNETH WEBB

Secretary-Treasurer
LADELL SPENCE

Reporter
PATRICIA BAUGHTMAN

Advisors
MRS. VanBUSKIRK
MISS STUART

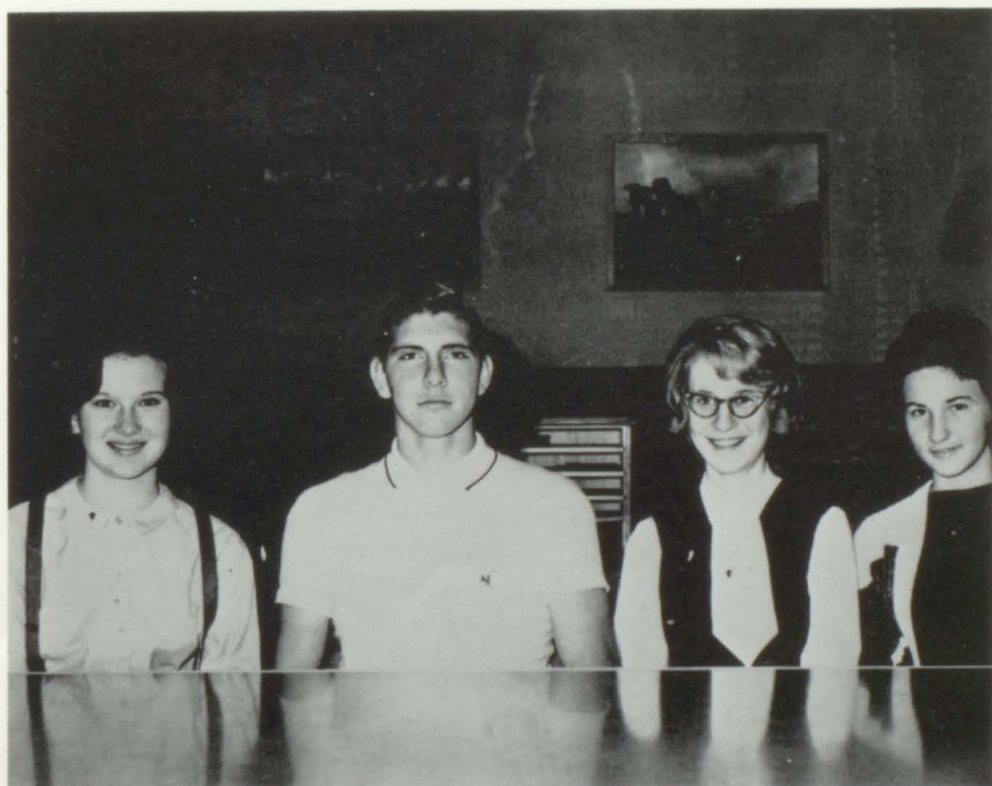



F.H.A.

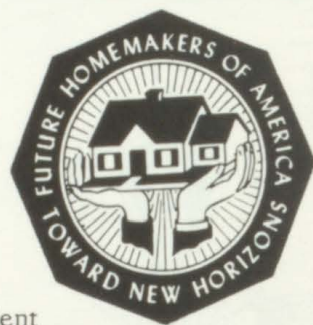

- President
CHERYL JACKSON
- Vice President
PATRICIA PHILLIPS
- Secretary
JANIE LANE
- Treasurer
GENELLE RIVERS
- Reporters
JUDY WORD
NANCY McLENDON
- Historian
RITA HUTCHINS
- Photographer
DONIE HARRIS
- Parliamentarian
DALE DUKES
- Advisor
MRS. HARRINGTON



FUTURE FARMERS OF AMERICA
 THE NATIONAL ORGANIZATION FOR BOYS  STUDYING VOCATIONAL AGRICULTURE

- President - TONY GARRETT
- Vice President - DON CHAPPELL
- Assistant Vice President - AARON McWHORTER
- Secretary - DANNY PATE
- Assistant Secretary - STEVE STAPLES
- Treasurer - RICKEY CARNES
- Reporter - RANDALL WALKER
- Chaplain - HENRY WARREN
- Sentinel - JOHN DENNEY
- Advisor - MR. PURSER





F.B.L.A.

President
SYLVIA BURNS

Vice President
PATRICIA LEDFORD

Reporter
SUE JOHNSON

Secretary- Treasurer
JUDY WILLIFORD
(Not Shown)

Advisor:
MR. LEDBETTER





Drama Club



President - MALLORY SMITH
Vice President - PAUL SHUMAKE
Secretary - DONNIE RABURN
Treasurer - CATHY LOGAN
Program Chairmen:
JANIE LANE
RITA HUTCHINS
Advisor - MISS PATRICK



Spanish Club

President - PAUL SHUMAKE
 Vice President - TANYA BOATRIGT
 Secretary - PHYLLIS JACKSON
 Treasurer - GELENE DENNEY
 (Not pictured)
 Reporter - JANE STEED
 Advisor - COACH GOODWIN





Future Nurses



President
PAT PHILLIPS

Vice President
GENELLE RIVERS

Reporter
NANCY BLACKWELDER

Advisor
MRS. McLENDON

Secretary-Treasurer
LINDA NICHOLSON
(Not Pictured)



D.C.T.

President
TERRY CRAWFORD

Vice President
SHIRLEY YORK

Secretary
JUDY LAMBERT

Treasurer
RUTH WARREN

Reporter
SANDRA SIMS

Parliamentarian
ROY WRIGHT

Advisor
MR. GURLEY





Library Club



President
DIANE TERRELL

Vice President
MARION ALLEN

Secretary
REBECCA COWART

Treasurer
DONIE HARRIS

Reporters
BRENDA SMITH
MAGGIE GRIFFIN

Advisor
MRS. McLENDON



"C" Club

President
DENNIS EDWARDS

Vice President
HENRY WARREN

Secretary
MYRA BOATRIGHT

Treasurer
JANE STEED





Future Teachers



- President
GAIL CRAVEN
- Vice President
CAROLYN PAYNE
- Secretary
BARBIE MUSICK
- Treasurer
RANDALL WALKER
- Reporter
RODNEY MORRISON
- Parliamentarian
ROBERT HOLLINGSWORTH
- Advisor
MRS. DEYTON



Art Club



- President
KENNETH WEBB
- Vice President
LARRY RAMPLEY
- Secretary
PAM McGAHA
- Treasurer
ELAINE COWART
- Advisor
MISS STUART

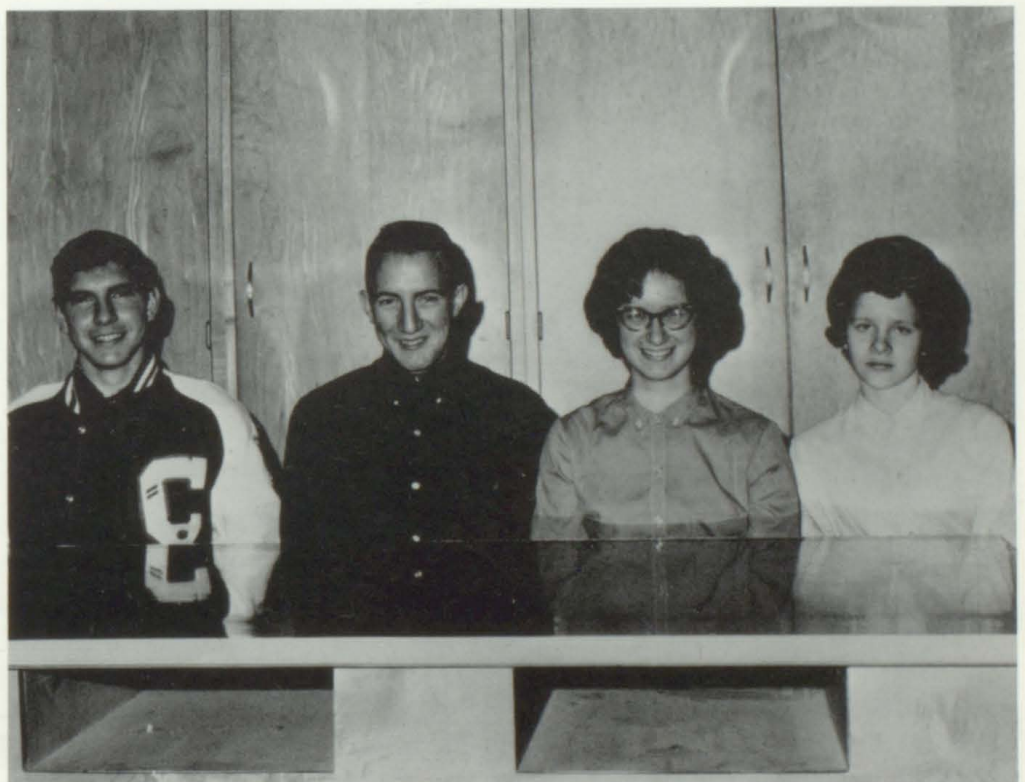



Photography Club



Central High Band



DIRECTOR - Mr. William Hester

MAJORETTES - Gelene Denney, Rita Hutchins,
Donna Sailors, and Patricia Word.



Dale Dukes, CAPTAIN



Jane Steed, CO-CAPTAIN



Advisor, Miss Patrick

Donie Harris

Phyllis Jackson

Janie Lane

Barbara Music



ATHLETICS



Football Action

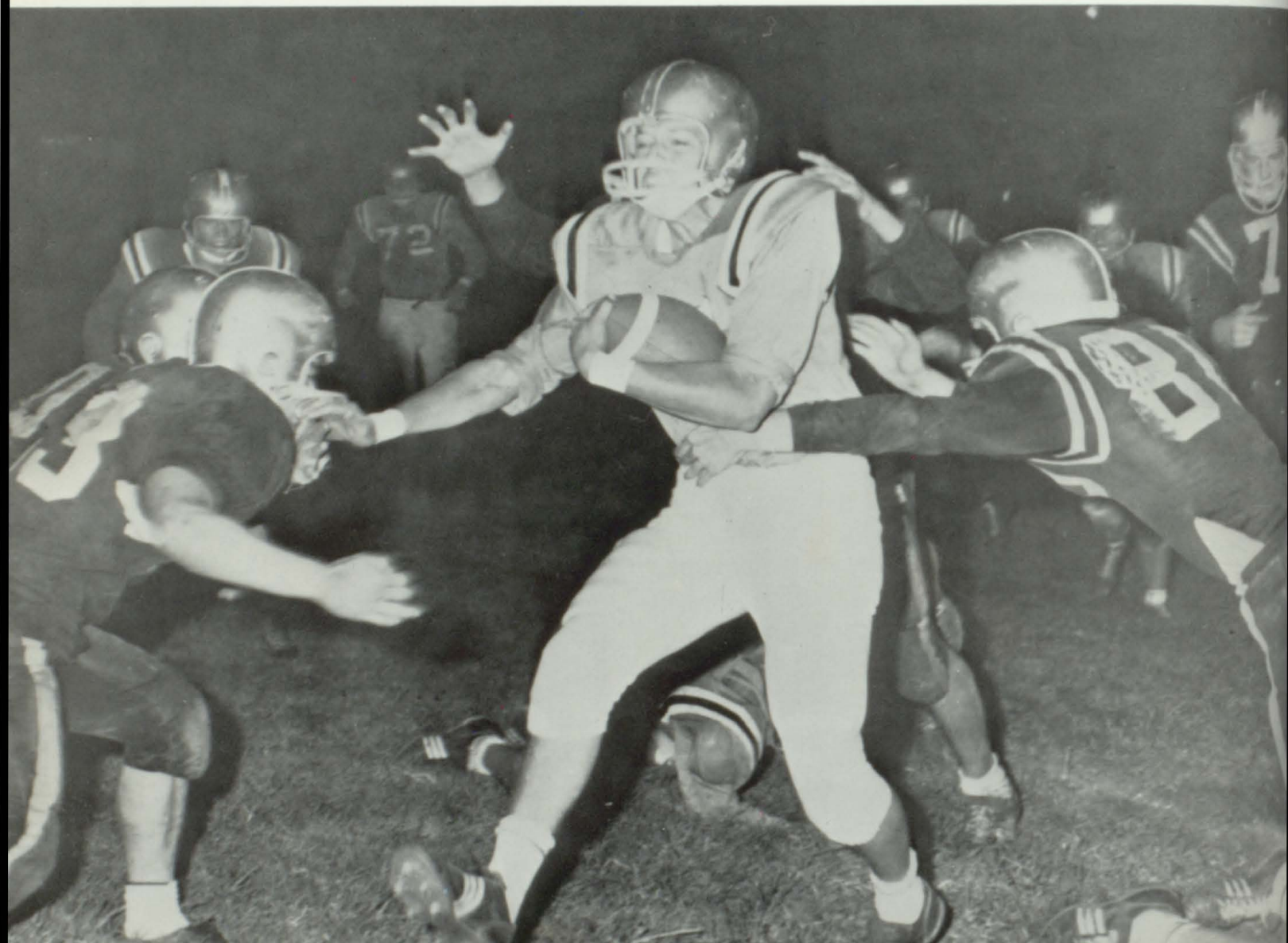



Varsity Team

Coach Tigner, Co-Captain Ricky Carnes, Captain Henry Warren, Coach Goodwin.





Myra Boatright

Cathy Carnes

Martha Garrett



Cheryl Jackson

Cathy Logan

Patricia Phillips

Judy Word

Managers

Joy Jackson

Coach

Jack Tigner



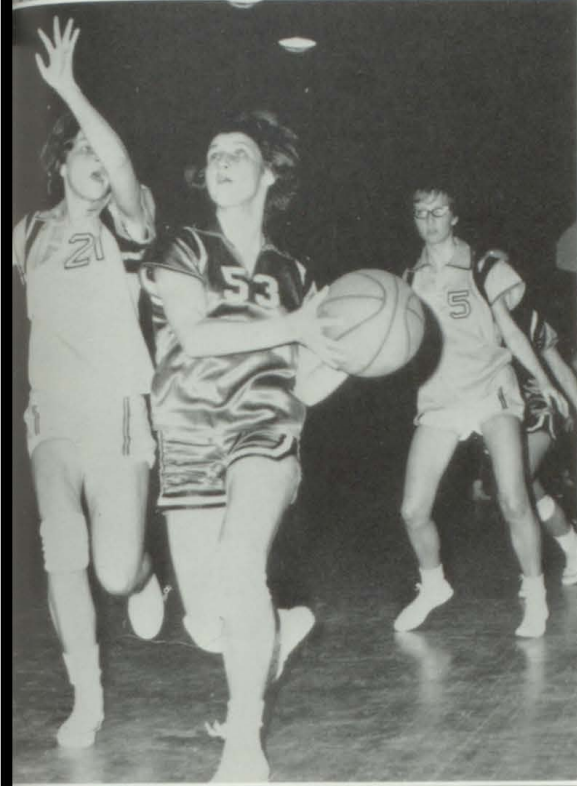
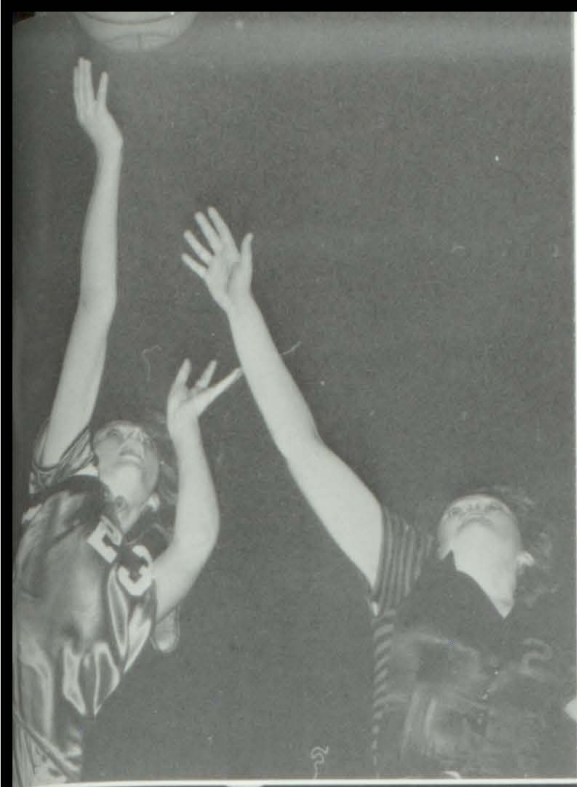

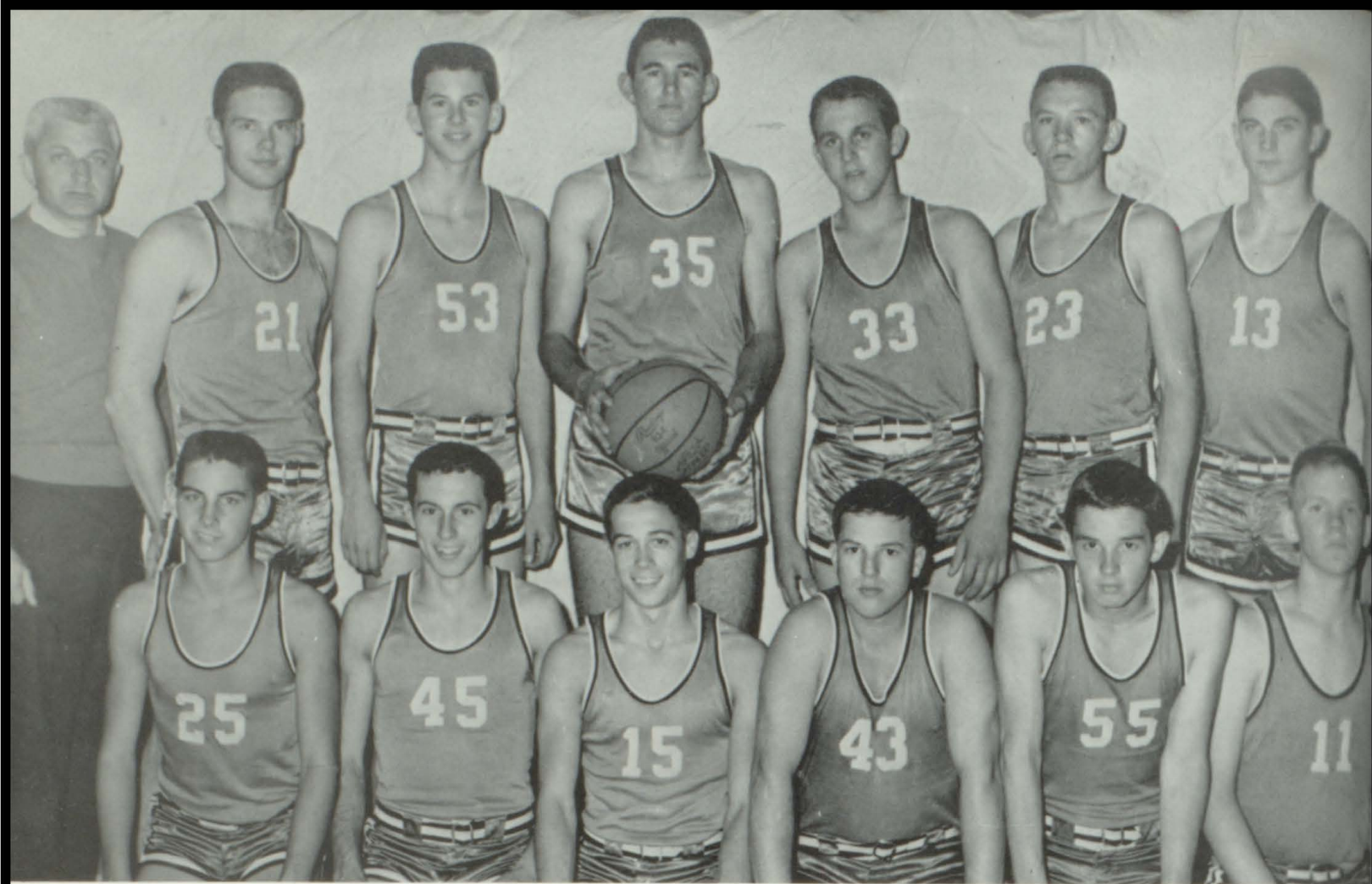

Photo CARROLL PUB.

Jacky
Aaron

Tolly
Barry

Randall
Terry

Noel
Larry

Kenneth
Kenneth

Steve
Dwayne

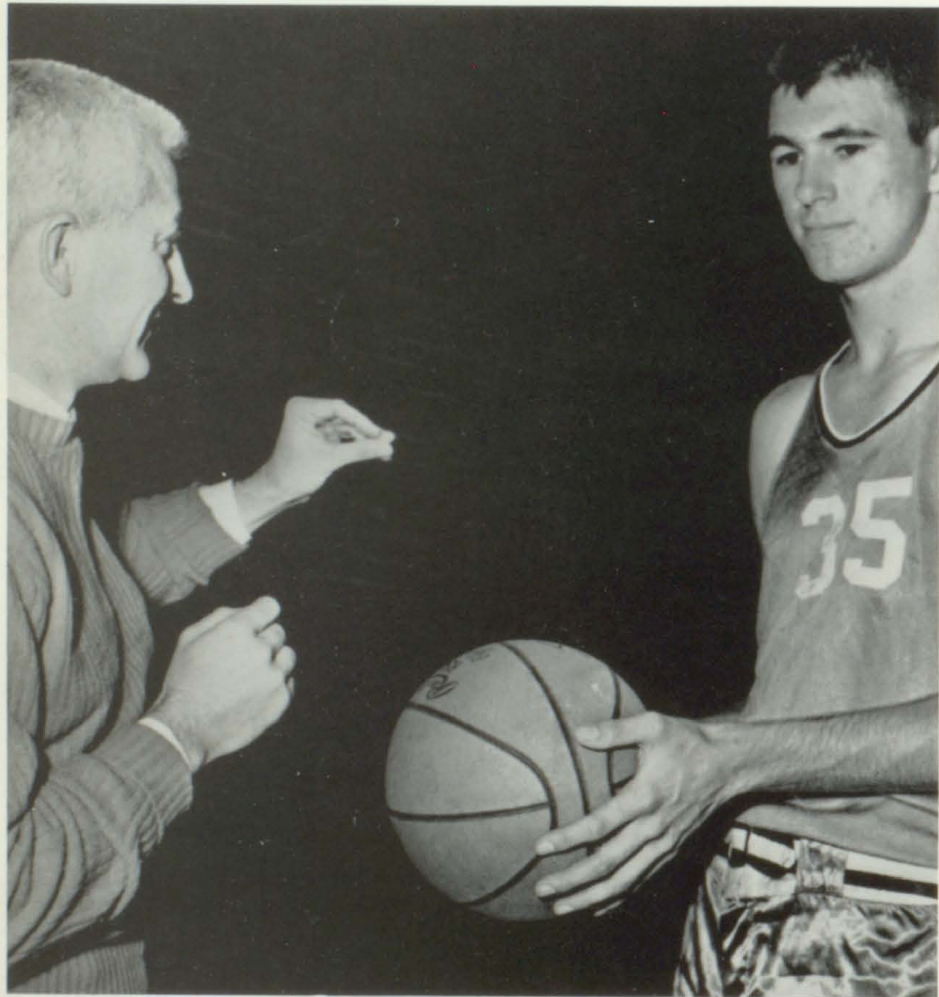

COACH, W. C. Goodwin CAPTAIN, Randall Walker



MANAGERS
Donnie Powers, Don McGukin

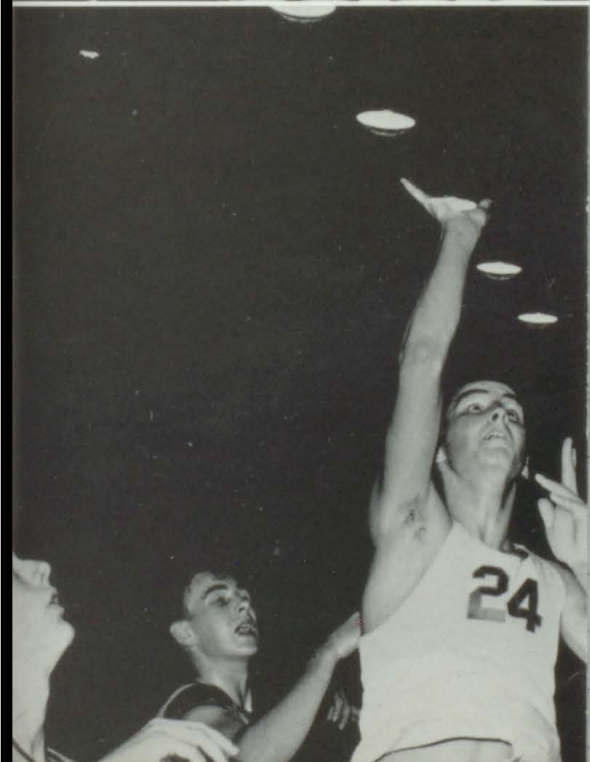
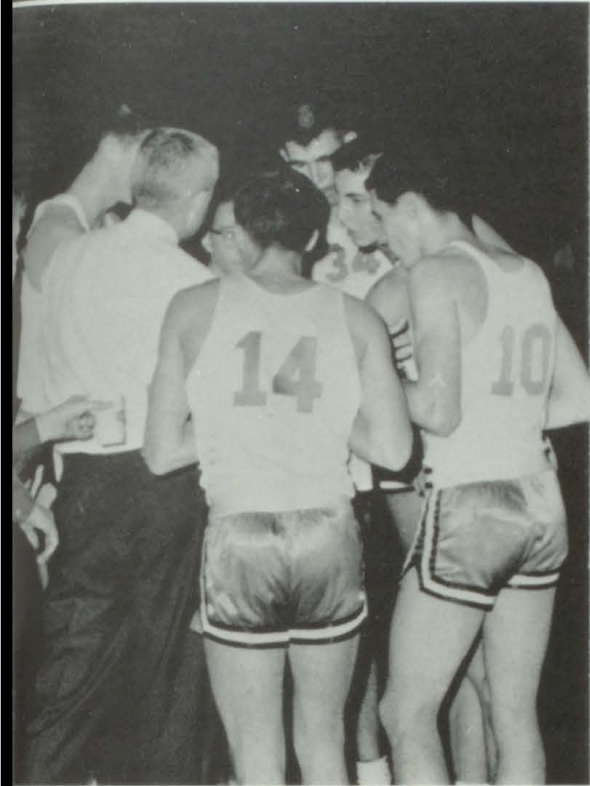
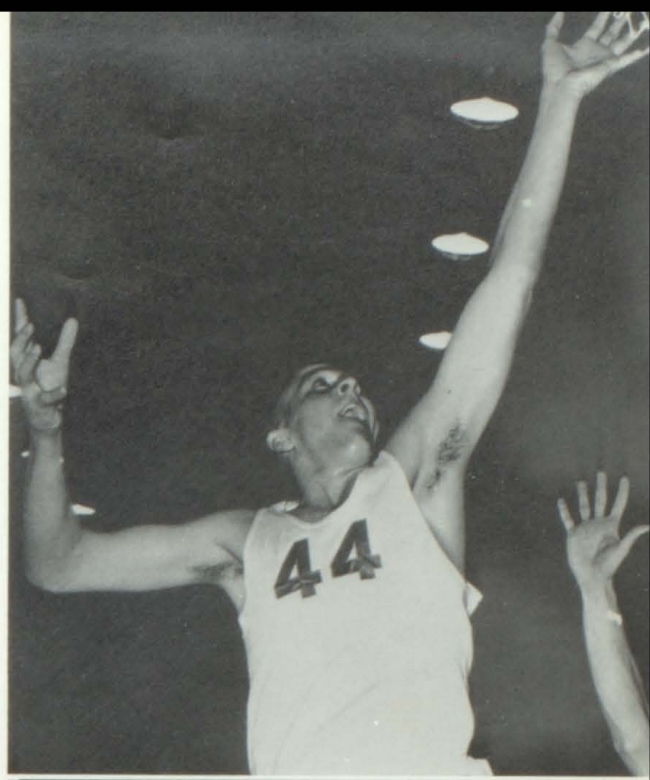
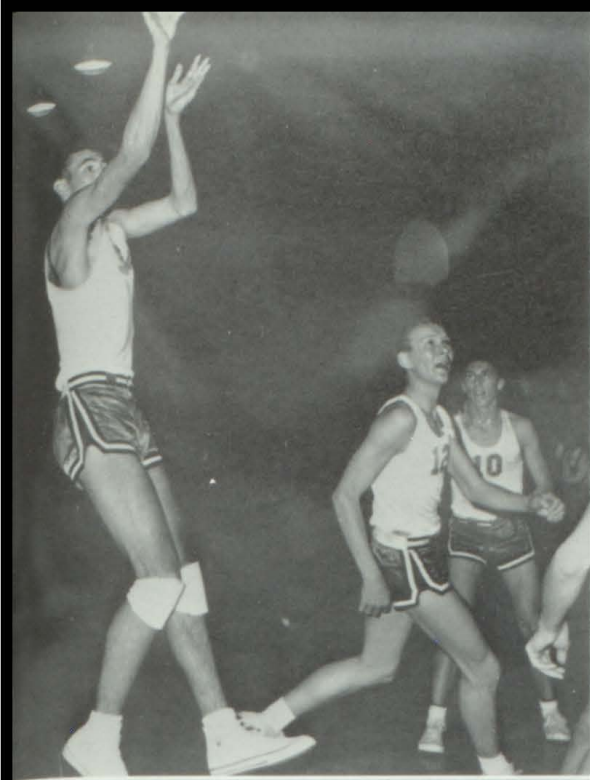



Coach, DEWEY LEE

B-Team



FAVORITES

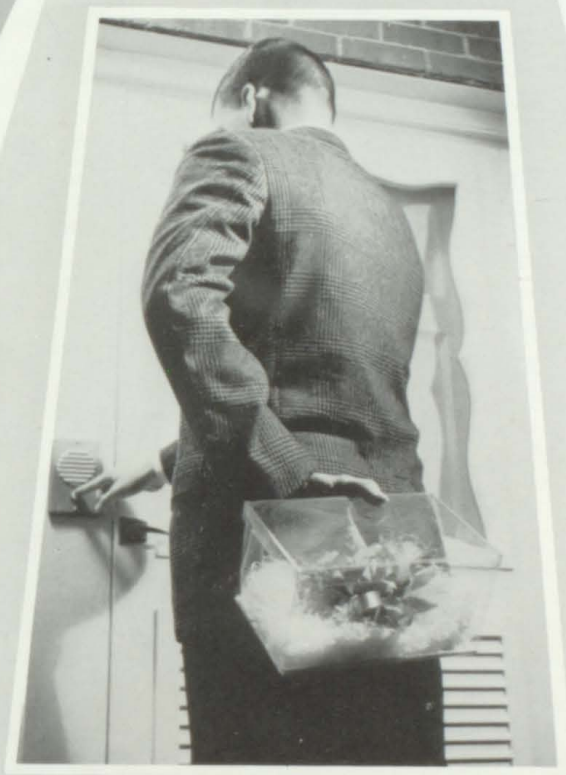



CHERYL JACKSON (Escort - MALLORY SMITH)

Homecoming Queen 1964



Martha Garrett, Jennifer Lanier, Donna Sailors, Dale Dukes,
Phyllis Jackson, Cathy Carnes, Myra Boatright.
Queen-Cheryl Jackson

Homecoming Court 1964



Miss Leonine

Cathy Carnes - 1963



Mr. and Miss C.H.S.

Dennis Edwards - Sylvia Burns



FFA Sweetheart and FHA Beau

Judy Word - Dennis Edwards

Senior Directory

MARION ALLEN - Pep Club, 1; FNA, 1; FHA, 1, 2; Glee Club, 2; FBLA, 3, 4; Student Council, 3; Library Club, 2, 3, 4, Reporter, 3, Vice President 4;

PHYLLIS ARGO - Basketball, 1, 2; FTA, 1; FBLA, 1, 2; DCT, 3, 4;

TIMMY ARMSTRONG - Hi-Y, 1, 4; FFA, 4; Science Club, 2;

DONNA BELL - FHA, 1, 2, 3, 4, Chaplain, 2; Tri-Hi-Y, 1, 2, 3, Treasurer, 2, President, 3; C Club, 1, 2, Treasurer, 2; FBLA, 3; Basketball, 2, 3, Captain, 3; Drama Club, 3; Band, 1; FFA Candidate, 2; Pep Club, 1;

NANCY BLACKWELDER - Science Club, 1, 2, 3, 4; Varsity Band, 1, 2, 3, 4; Future Nurses, 1, 2, 3, 4; Photography Club, 4; Pep Club, 1, 2; Superlative, 4; Most Dependable;

MYRA BOATRIGHT - Basketball, 1, 2, 3, 4; Tri-Hi-Y, 1, 3, World Projects Chairman, 3; FHA, 1, 2, 3, 4; C Club, 1, 2, 3, 4, Secretary, 4; Home Coming Court, 2, 3, 4; Drama Club, 3; FTA, 3, 4;

RALPH AYERS - Hi-Y, 2, 3, 4; FFA, 1, 2, 3, 4; 4-H Club, 1, 2, 3, 4;

TANYA BOATRIGHT - FHA, 1, 2, 3, 4; Tri-Hi-Y, 1, 2, 3, 4; C Club, 2, 3, 4; Spanish Club, 3, 4, Secretary, 3, Vice President, 4; Class Officer, 3; Cheerleader, 2, 3, 4; Superlative, 4; Best All Around;

SYLVIA BURNS - FBLA, 2, 3, 4, President, 3, 4; Student Council, 1, 3, Rep., 1, Vice President, 3; Shorthand Club, 3; Science Club, 2; Annual Staff, 4, Editor; Class Officer, 4; Miss FBLA, 3; Junior Marshal; Superlative, 4; Miss CHS;

KENNETH MARLOW - Hi-Y, 1, 2, 3, 4; FFA, 1, 2, 3, 4; C Club, 2; Glee Club, 2; Basketball, 2, 3, 4;

PERRY WALDREP - Transfer from Carrollton; Spanish Club, 2; Hi-Y, 2, 3, 4; Science Club, 2, 3, 4, Secretary-Treasurer, 4; FTA, 4;

LARRY CARROLL - FFA, 2; DCT, 1; Football, 1;

LINDA BROWN - C Club, 1, 2; Library Club, 1, 2; FBLA, 4; Basketball, 1, 2; Pep Club, 1; Superlative, 4; Cutest;

GAIL CRAVEN - Beta Club, 3, 4; Latin Club, 1; Spanish Club, 2; Tri-Hi-Y, 1; FTA, 2, 3, 4, Secretary, 2, Vice President, 3, President, 4; Superlative, 4; Most Likely To Succeed;

BILL CODNER - Transfer from Subiaco, Arkansas; C Club, 4; Spanish Club, 4; Boxing, 3; Basketball, 2, 3; Baseball, 1, 2; Football, 3, 4; Debating Club, 4;

ALLEN ENFIELD - FFA, 2, 3; Hi-Y, 2; FBLA, 2; Science Club, 1;

JANETTE CLARK - Future Nurses, 3, 4; FBLA, 2, 3, 4;

DON CHAPPELL - Football, 1, 2, 3, 4; FFA, 1, 2, 3, 4, Treasurer, 3, Vice President, 4; C Club, 1, 2, 3, 4; Science Club, 1; Beta Club, 3, 4, President, 3; Drama Club, 4; Debating Team, 4; Class Officer, 4; Student Council, 3, 4; Hi-Y, 1, 2; Band, 1; Superlative, 4; Best All Around;

DIANNE BROOKS - Tri-Hi-Y, 1, 2, 3; FTA, 1, 2, 4; Glee Club, 1, 2; FHA, 1, 2, 3; Pep Club, 3; C Club, 2, 3; Science Club, 3; Drama Club 2, 3; Transfer from Carrollton;

HOWELL DANIELL - FFA, 1, 2, 3, 4; Hi-Y, 1, 2, 3, 4; Spanish Club, 1;

MAGGIE GRIFFIN - FNA, 1; FHA, 1, 2; Glee Club, 1, 2; FBLA, 3, 4; Library Club, 2, 3, 4, Reporter, 4; Pep Club, 1;

GARY GORDON - FFA, 1, 2, 3, 4; Football, 1, 2, 3, 4; Hi-Y, 2, 3, 4; C Club, 2, 3, 4; Science Club, 2, 3;

LARRY NORTH - FFA, 1, 2, 3, 4; Basketball, 1, 2, 3, 4; Glee Club, 2; C Club, 2, 3, 4; Hi-Y, 2, 4; Pep Club, 1; Class President, 4; Superlative, 4; Most Courteous;

DENNIS EDWARDS - FFA, 2, 3, 4, Committee Chairman, 3, 4; Basketball, 1, 2, 3, 4; Football, 3, 4; Hi-Y, 1, 2, 3, 4, Vice President, 4; C Club, 2, 3, 4, Vice President, 3, President, 4; FTA, 3, 4; Pep Club, 1; Glee Club, 3; FBLA, 3, Reporter; FHA Beau, 4; Class President, 2; Vice President, 3; Superlative, 4, Mr. CHS;

CATHY LOGAN - Basketball, 1, 2, 3, 4; FHA, 1, 2, 3, 4; C Club, 1, 2, 3, 4; Tri-Hi-Y, 1, 3; FTA, 3; Drama Club, 3, 4, President, 3, Treasurer, 4; School Reporter, 3, 4; Beta Club, 4; Annual Staff, 4, Co-Editor; Superlative, 4; Most Athletic;

JOHN NEWELL - Football, 1, 2, 3, 4; Hi-Y, 1, 2; C Club, 1, 2, 3, 4; Science Club, 1, 2, 3, Vice President, 3; 4-H Club, 1, 2, 3, 4, President, 2, Vice President, 3, Vice President, 4; Latin Club, 1; Student Council, 3; Drama Club, 3, 4; Beta Club, 3, 4; Debate Team, 4; Photography Club, 4, President; Spanish Club, 2, 3, 4; Star Student, 4; Superlative, 4; Most Dependable;

JOYCE FULLER - Glee Club, 1; FHA, 1, 2, 3, 4, Song Leader, 3, Degrees Chairman, 4; Basketball, 2; C Club, 2; Student Council, Rep., 2; Junior Marshal; Fire Marshal, 3; Superlative, 4; Neatest;

JUDY WORD - Basketball, 1, 2, 3, 4; Pep Club, 1; FHA, 1, 2, 3, 4, Parliamentarian, 3, Reporter, 4; Halloween Queen, 1; C Club, 1, 2, 3, 4; Tri-Hi-Y, 3, 4; Drama Club, 3, 4, Reporter, 4; Student Council, 2, 3, Secretary, 2, Rep., 3; Typist, School Paper, 4; Miss Central FFA, 3, 4; FFA Sweetheart Court, Sweetheart, 4; Miss Leonine, 1961; Miss West Ga. Fair, Miss Congeniality, 1964; Superlative, 4; Friendliest;

JOHN DENNEY - FFA, 1, 2, 3, 4, Committee Chairman, 2, Chaplain, 3, Sentinel, 4; Science Club, 1, 2, 3, Committee Chairman, 3; Hi-Y, 1, 2, 3, 4, Secretary, 4; Latin Club, 1; Photography Club, 4;

JANICE HENDRIX - FNA, 1; Pep Club, 1; FHA, 1, 2, 3, 4; C Club, 2, 3, 4; FTA, 3, 4; Tri-Hi-Y, 3, 4; Basketball, 1, 2, 3, 4; Superlative, 4; Wit;

TONY GARRETT - Football, 1, 2, 3, 4; Student Council, 2, 3; FFA, 1, 2, 3, 4, Vice President, 2, 3, President, 4; C Club, 1, 2, 3, 4; Photography Club, 4; Beta Club, 3, 4, Vice President, 3; Class President, 3; Superlative, 4; Most Versatile;

DENNIS JACKSON - FFA, 1; C Club, 2, 3; DCT, 2, 3; Hi-Y, 2, 3, 4;

HILDA MOORE - FTA, 2, 3; FBLA, 1, 2, 3, 4; FNA, 1, 2, 3, 4;

DANNY PATE - FFA, 1, 2, 3, 4, Secretary, 4; Hi-Y, 1, 2, 3, 4, Treasurer, 4; FBLA, 2; FTA, 3; Annual Staff, 4; Publicity Mgr.; Superlative, 4; Wit;

TERRY CRAWFORD - Transfer from Newnan; Football, 1; Hi-Y, 1, 2, 3, 4; Industrial Arts Club, 1, 3; Pep Club, 1, 2; FBLA, 2, 3; Science Club, 2; Editor of School Paper, 4; Student Council, 4; DCT, 4, President; Superlative, 4; Best Personality;

ROBERT HOLLINGSWORTH - Science Club, 3, 4; Drama Club, 3, 4; FTA, 3, 4; Hi-Y, 3, 4; FNA, 4; Photography Club, 4;

RICKEY CARNES - Hi-Y, 1, 2, 3, 4, Secretary, 2, Vice President, 3; C Club, 1, 2, 3, 4; FFA, 1, 2, 3, 4, Sentinel, 3, Treasurer, 4; Football, 1, 2, 3, 4, Captain, 4; Baseball, 1; Superlative, 4; Cutest;

PATRICIA LEDFORD - FBLA, 2, 3, 4, Vice President, 4; Shorthand Club, 3; Science Club, 3; Librarian, 1; Junior Marshal; Annual Staff, 4; Business Manager; Superlative, 4; Most Versatile;

JACK WALLS - Basketball, 1, 2, 3, 4; FFA, 1, 3, 4; C Club, 1, 2, 3, 4; Spanish Club, 2; Hi-Y, 3, 4; FBLA, 3; Superlative, 4; Biggest Flirt;

SHIRLEY ANN YORK - Pep Club, 1; FHA, 1, 2; Tri-Hi-Y, 1; Glee Club, 2; FBLA, 3; Library Club, 4; DCT Reporter, 3; Vice President, 4;

ROY WRIGHT - Hi-Y, 1; Pep Club, 1, 2, 3, 4; C Club, 1, 2; Basketball, 2; DCT, 2, 4;

LUNE WEBB - FHA, 1, 2, 3; Basketball, 1, 2; FTA, 1;
FBLA, 1, 2, 3, 4; DCT, 1;

LINDA PULLINS - 4-H Club, 1, 2, 3; FBLA, 1, 2, 3, 4;
Science Club, 2, 3;

RUTH WARREN - FNA, 2, 3; FTA, 3; FBLA, 3; DCT, 4,
Treasurer; Shorthand Club, 3;

HENRY WARREN - FFA, 1, 2, 3, 4, Reporter, 3, Chaplain,
Student Council, 1, 2, 4, President, 4; FTA, 3; C Club,
1, 2, 3, 4, Vice President, 4; Football, 1, 2, 3, 4, Captain,
Basketball Manager, 1, 2, 3; Hi-Y, 1;

DIANE TOLBERT - FHA, 1, 2; DCT, 3, 4, Parliamentarian,
FNA, 3; Science Club, 1; Tri-Hi-Y, 2; Pep Club, 1;

RANDALL WALKER - Basketball, 1, 2, 3, 4, Captain, 4;
Golf, 1, 2, 3, 4; Pep Club, 1; C Club, 1, 2, 3, 4; Hi-Y,
1, 4, President, 4; FTA, 3, 4, Treasurer, 4; FFA, 1, 2, 3,
Leadership Committee Chairman, 2, Recreation Com-
mittee Chairman, 3, Reporter, 4, President, 3; Superlative,
Most Athletic;

RENDA THURMAN - FNA, 1, 4; FBLA, 3, 4; Shorthand
Club, 3;

TRUMAN STRINGER - B Team Basketball, 1, 2; FFA, 1,
3, 4, Committee Chairman; Hi-Y, 1, 2, 3, 4; Spanish
Club, 2, 4; FTA, 4; FBLA, 1, 2, 3; Superlative; Friendliest;

YBLE JO STEVENS - Glee Club, 1, 2; DCT, 4; Short-
hand Club, 3;

SANDRA SIMS - Glee Club, 1; FHA, 1, 2, 3; Tri-Hi-Y,
3, 4; DCT, 3, 4, Reporter, 4; Shorthand Club, 3;

UE JOHNSON - FBLA, 2, 3, 4, Reporter, 4; FNA, 3, 4;
Shorthand Club, 3; Tri-Hi-Y, 4; Librarian, 1;

IMMY JORDAN - Science Club, 1, 2, 3, 4; FFA, 1, 2, 3, 4;

SANDRA ODOM - Beta Club, 2, 3, 4; FTA, 4; FHA, 1, 2;
Spanish Club, 3;

OMMY BURNS - FFA, 4; Hi-Y, 4; FTA, 4;

CAROLYN PAYNE - FHA, 1, 2; Library Club, 1, Secretary;
Tri-Hi-Y, 1, 2, 3, 4; Spanish Club, 2; Science Club, 3, 4;
Drama Club, 3; FTA, 2, 3, 4, Vice President, 2, 4; Beta
Club, 2, 3, 4, President, 4;

JANE STEED - Cheerleader, 2, 3, 4, Captain, 3, Co-Cap-
tain, 4; FHA, 1, 2, 3, 4, Secretary, 2; C Club, 2, 3, 4,
Treasurer, 4; Tri-Hi-Y, 1, 2, 3, 4, Secretary, 4; Spanish
Club, 2, 3, 4, Reporter, 4; Homecoming Court, 2; Super-
lative, 4; Best Personality; FTA, 4; Drama Club, 3, Vice
President; Miss Leonine, 1st Runner-Up, 2; Beta Club, 4;
Class Vice President, 2;

JANE PATE - FHA, 1, 2, 3, 4; Tri-Hi-Y, 3; Spanish Club,
2; Glee Club, 3; Student Council, 4; Superlative, 4;
Biggest Flirt;

TONY LANIER - Transfer from Bremen; FFA, 3, 4, Chair-
man, 4; Hi-Y, 3, 4, Program Chairman, 4; Football, 2,
3, 4; Annual Staff, 4, Subscription Manager; Fire Marshal,
3; Student Council, 1; FTA, 4;

ELAINE PORTER - FHA, 1, 2, 3; FBLA, 4; C Club, 2, 3;
Library Club, 4; Basketball, 2, 3;

PATSY SHELNUTT - FHA, 1, 2, 3; Library Club, 3, 4;
FTA, 3; FNA, 3; FBLA, 4; Glee Club, 2, 3; Tri-Hi-Y,
3; Shorthand Club, 3;

RUTH MARTIN - Tri-Hi-Y, 1; Latin Club, 1; Band, 1, 2,
3, 4; Spanish Club, 2; FNA, 2, 3, 4; FTA, 2, 4; Drama
Club, 3, 4; Science Club, 3, 4; Photography Club, 4;

CHERYL JACKSON - FHA, 1, 2, 3, 4, Vice President, 2,
Reporter, 3, President, 4; Science Club, 1, 2; Beta Club,
2, 3, 4; Student Council, 3, 4; C Club, 3, 4; FTA, 3; Bas-
ketball, 3, 4; FFA Sweetheart, 3; Homecoming Queen,
4; Class Secretary-Treasurer, 2, Secretary, 3; Superlative,
4; Most Popular;

MALLORY SMITH - Science Club, 1, 2, 3; C Club, 1, 2,
3, 4; Drama Club, 3, 4, President, 4; Beta Club, 3, 4,
Secretary, 3; Band, 1, 2, 3, 4; Photography Club, 4;
Spanish Club, 2, 3, Vice President, 3; Football, 1, 3, 4;
Hi-Y, 1; Superlative, 4; Most Likely to Succeed;

PHILLIP GEORGE - FFA, 1, 2, 3, 4; Science Club, 3, 4;



ANNUAL BOOSTERS

TOMMIE CHAMBERS

A. B. PARKER, ATTORNEY

WILLIAM SMITH

HOLDERNESS AND WORD,
ATTORNEYS

ALTON McWHORTER

E. G. AKIN, TIME SHOP

REUBENS DEPARTMENT
STORE

JOHN L. MORROW,
ATTORNEY

LAMARS DEPARTMENT
STORE

C. C. PERKINS, ATTORNEY

DIANA SHOP

GILBERT AND HEAD,
ATTORNEYS

BANKHEAD CLEANERS

JENNINGS GULF
SERVICE STATION

NU-WAY CLEANERS

FLOWERLAND FLORIST

EUGENE COWART

CARROLL MATTRESS

ADVERTISERS



Compliments

**FARM IMPLEMENT
COMPANY**

Newnan Highway

Carrollton

Georgia

Compliments
of

MATHER FURNITURE

Bradley Street

Carrollton, Ga.

TE 2-6142

Compliments
of

KILGORE USED CARS

Bankhead Highway

Carrollton

Georgia

Compliments
of

**WASHINGTON
USED CARS**

Rome Street

Carrollton, Georgia

Compliments

**WEST GEORGIA
NATIONAL BANK**

218 Alabama Street

TE 2-7071

Carrollton, Georgia

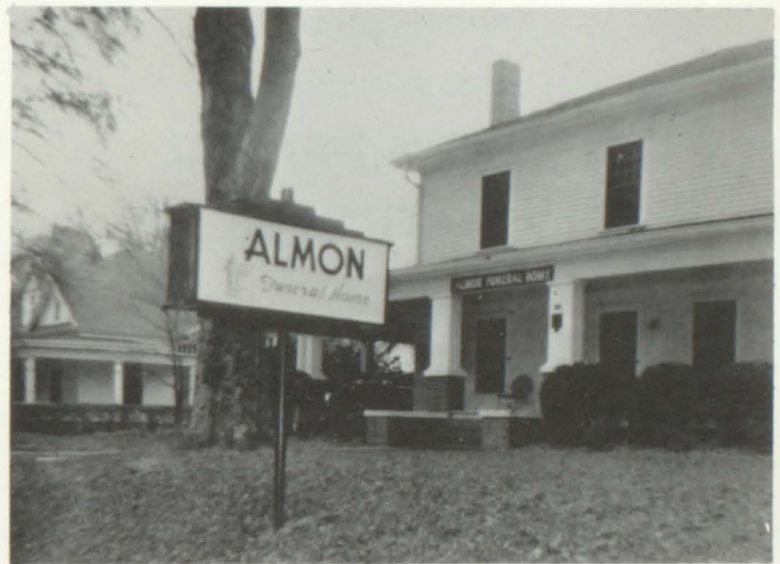

**ALMON
FUNERAL HOME**

TE 2-7056

548 Newnan Street

Carrollton, Ga.

Compliments

**PLYWOOD CASE
COMPANY**

Bremen Road

TE 2-2414

Carrollton

Georgia

Compliments

**WALKERS-MOORE
MOTOR, INC.**

Bremen Road Carrollton, Georgia

TE 2-2437

Compliments

**CARNES RED DOT
GROCERIES**

Whitesburg

Georgia

TE 2-6383

Compliments

**BEARDENS
PURE OIL STATION**

Whitesburg

Georgia

832-3314

Compliments

**FARMER'S MUTUAL
WAREHOUSE**

"Co-Op Feed Supplies"

TE 2-3531

301 Bradley Street Carrollton, Ga.

Compliments

HEATH MOTORS

Chrysler - Plymouth - Valiant

234-236 Maple St. TE 2-2457

Carrollton, Georgia

Compliments

**YOUNG AND
ASSOCIATES, INC.**

Jewelers Silversmiths

411 Adamson Square TE 2-6323

Carrollton, Georgia

Compliments

LOVVORN JEWELRY

Newnan Street TE 2-8456

Carrollton, Georgia

Compliments

**CLINIC AVENUE
DRUGS**

Clinic Avenue TE 2-2488

Carrollton, Georgia

Compliments

**HORTON'S
BOOK STORE**

Established 1892

Gift Goods, Books, Stationery

410 Adamson Square

Carrollton

Georgia

Compliments
of

COTTON STATE INS.

310 Bradley Street TE 2-7018

Carrollton, Georgia

Compliments

BATES FURNITURE

on

Newnan Highway

Carrollton

Georgia

Compliments

PERRY'S RED DOT

1034 Dixie Street

Carrollton

Georgia

Compliments
of

**JOHNSON'S DRUG
COMPANY**

established in 1854

Rexall Drugs

Carrollton

Georgia

Compliments
of

**ROBINSON'S
DRUG COMPANY**

623 Dixie Street

TE 2-3523

Carrollton

Georgia

Compliments
of

**HOLLINGSWORTH'S
CONCRETE**

Carrollton

Georgia

Compliments
of

**GORDON'S
SERVICE STATION**

Newnan Street

Carrollton

Georgia

Compliments
LEADERS IN QUALITY
The Beautiful Label of Luxury
TOWELS AND CARPETS
in rich vibrant colors
designed for gracious living

CALLAWAY MILLS COMPANY

LaGrange, Georgia

Compliments

**PLATEX
INTERNATIONAL
LATEX CORPORATION**

Compliments

HOMER & CORNELIA

Compliments

**BONNER-HOLCOMBE
HOME FURNISHINGS**

32 Newnan Street Carrollton, Georgia
Phone 832-7122

Newnan

Georgia

Compliments

**CUSTOM
CLEANERS**

219 Bradley Street Carrollton, Ga.

CHARLES LASSETTER

Compliments

TIRE SERVICE CO.

Alabama and North Park Streets

Carrollton, Georgia

TE 2-3181

Compliments
of

COLE'S JEWELRY

"JEWELRY OF DISTINCTION"

113 Newnan Street TE 2-8642
Carrollton, Georgia

Compliments
of

SERVICE SUPPLY

309 Rome Street TE 2-2426
Carrollton Georgia

Compliments
of

BATES GROCERY

at
CLEM

Carrollton, Georgia

Compliments

BECK PONTIAC, INC.

Carrollton, Georgia
TErrace 2-3521
AUTO CEL
Battery Triplets
Distributor

Pontiac
Tempest

G. M. C.
Trucks

Compliments

**GRIFFIN NEW
PHARMACY**

"One store to serve you"

Carrollton, Georgia

Compliments

of

**FOUNTAIN OIL
COMPANY**

Carrollton, Georgia

TE 2-6353-4

Compliments of
the

**COMMERCIAL
BANK**

Full-Service Banking

Bowdon, Georgia

Member F. D. I. C.

Compliments of
the

**TOWN & COUNTRY
HARDWARE, INC.**

Hardware - Sporting Goods - Paints

"Where service is a must"

TE 2-2759

516 Maple Street

Carrollton

Georgia

Congratulations

to the graduating class



BOTTLED UNDER AUTHORITY OF THE COCA COLA COMPANY BY

CARROLLTON COCA-COLA BOTTLING COMPANY

CARROLLTON,

GEORGIA

COMPLIMENTS

DUFFEY'S SAUSAGE COMPANY

601 Clifton Terrace

Carrollton, Georgia

TE 2-6374



COMPLIMENTS

ROYAL CROWN BOTTLING CO.

Bradley Street

Carrollton

Georgia

Compliments

**SUNBEAM
BAKERY**

Compliments

**CARROLLTON FEDERAL
SAVINGS AND
LOAN ASSOCIATION**

"Where Your Savings Grow Faster"

110 Dixie Street

Carrollton

Georgia

Compliments

**A. P. GRIZZARD'S
GROCERY**

Roopville Road

Carrollton

Georgia

Compliments

of

**KAY'S BEAUTY
SALON**

Carrollton,

Georgia

Compliments

A FRIEND

Compliments

A & W DRIVE-IN

1127 North Park

Carrollton

Georgia

COMPLIMENTS

THE PEOPLES BANK

Member of the F. D. I. C.

Service Since 1909

"It's the people at Peoples that make the difference."

Carrollton

Georgia

Compliments

**ROOP
WHOLESALE CO.**

Bowdon

Georgia

Compliments

**MARTIN-HIGHTOWER
FUNERAL HOME**

120 West Center St.

Carrollton, Georgia

TE 2-6326



Thank You

for Shopping

COLONIAL



FRITO LAY, INC.

Potato Chips - Fritos Corn Chips - Pretzels - Cheetos - Baken-Ets - Peanuts
and Other Snack Foods

"Always Good"

FRITO-LAY, INC.

Compliments

of

**ORKIN EXTERMINATING
COMPANY, INC.**

718 Roswell Street 427-1318

Marietta, Georgia

Compliments

of

GORDON FOODS

RAY YORK - Dealer

**ADAMS GULF SERVICE
STATION**

832-2191

212 Alabama Street
Carrollton, Georgia

Plumbing - Heating - Air Conditioning

Compliments

of

**ADDISON SMITH
MECHANICAL CONTRACTOR**

Bremen Road TE 2-9006
Carrollton, Georgia

Compliments

of

**SOUTHEASTERN
MOTOR LINES, INC.**

Carrollton, Georgia

Safe, Comfortable Motor Coach
Transportation

Buses Chartered to Any Point.

Planned Vacation Tours

Serving You Since 1932

Compliments

of

**C. M. TANNER
GROCERY CO.**

421 Maple Street TE 2-6381
Carrollton Georgia



Carroll Creamery

Grade "A"

Dairy Products

"Quality in Every Product
for Health in Every Home"

Carrollton

Georgia

COMPLIMENTS OF

DOUGLAS AND LOMASON COMPANY

Carrollton Plant

Carrollton

Georgia

Compliments
of

**KINNETT DAIRIES,
INC.**

Columbus

Georgia

Compliments

GIVE YOUR CAR
Longer Life!

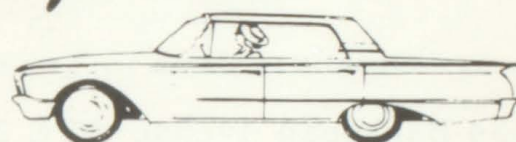

**TODD-RICHARDS
PAINT AND BODY SHOP**

Carrollton

Georgia

HUBBARD PANTS COMPANY

MANUFACTURERS OF

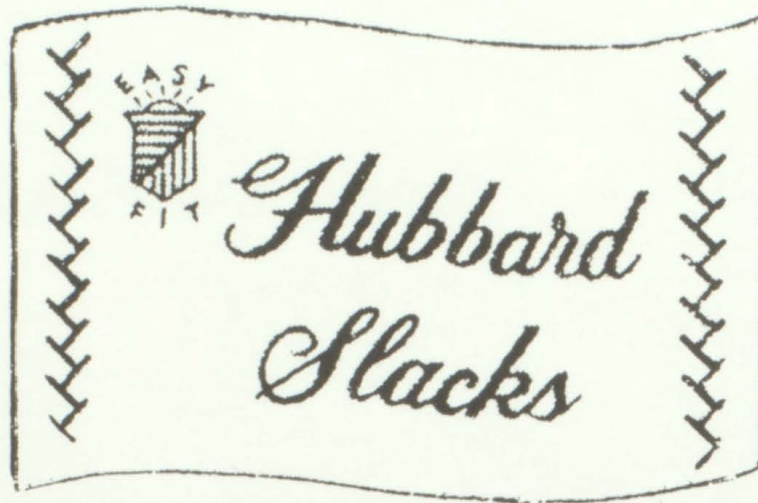

FOR MEN AND BOYS

Bremen

Georgia

Compliments

CHARLES SMITH USED CARS

"Cleanest Cars in Town"

134 Bankhead Avenue - TE 2-9279
Carrollton Georgia

Compliments

H. A. DEAN, GROCERY

Roopville

Georgia



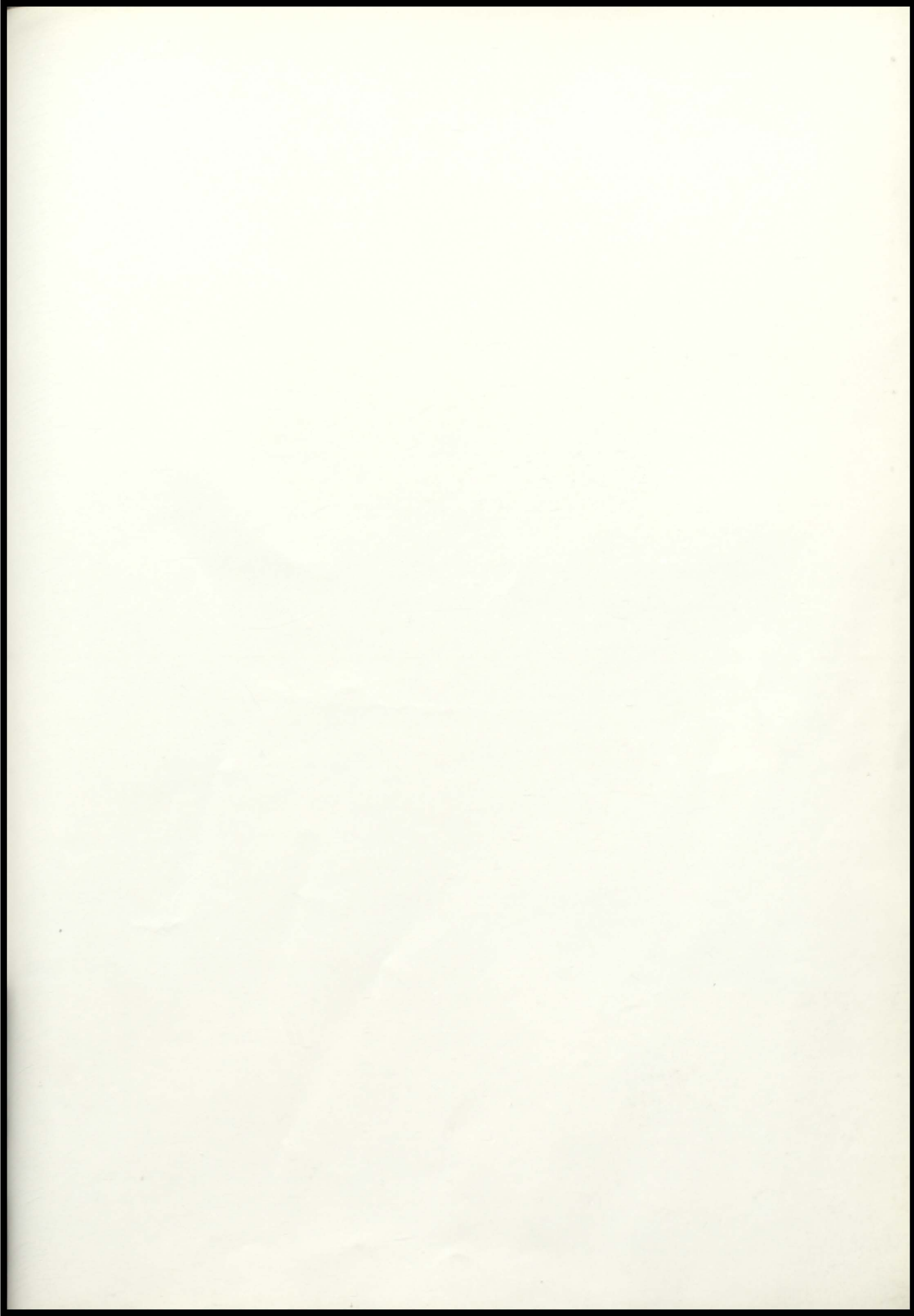

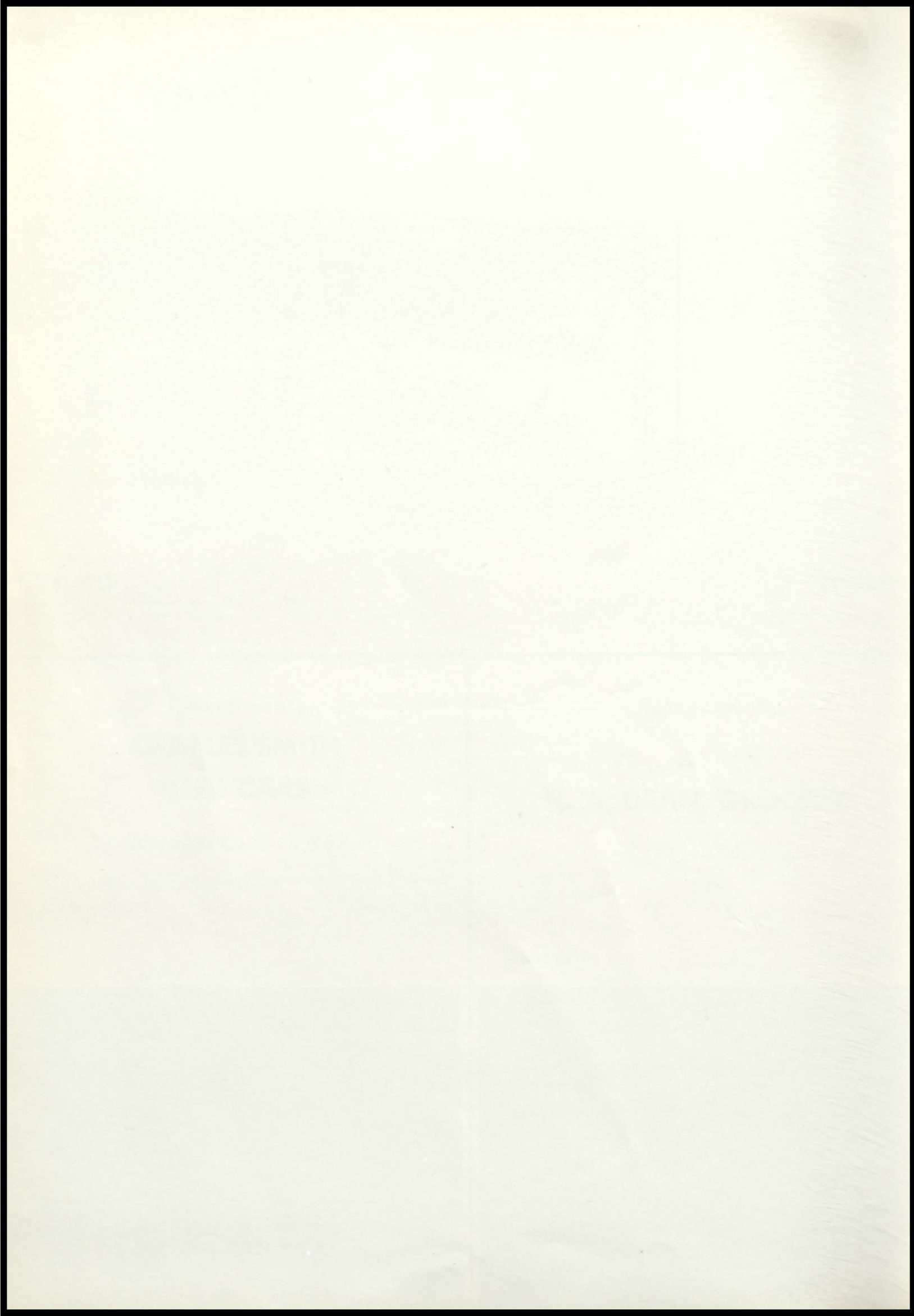

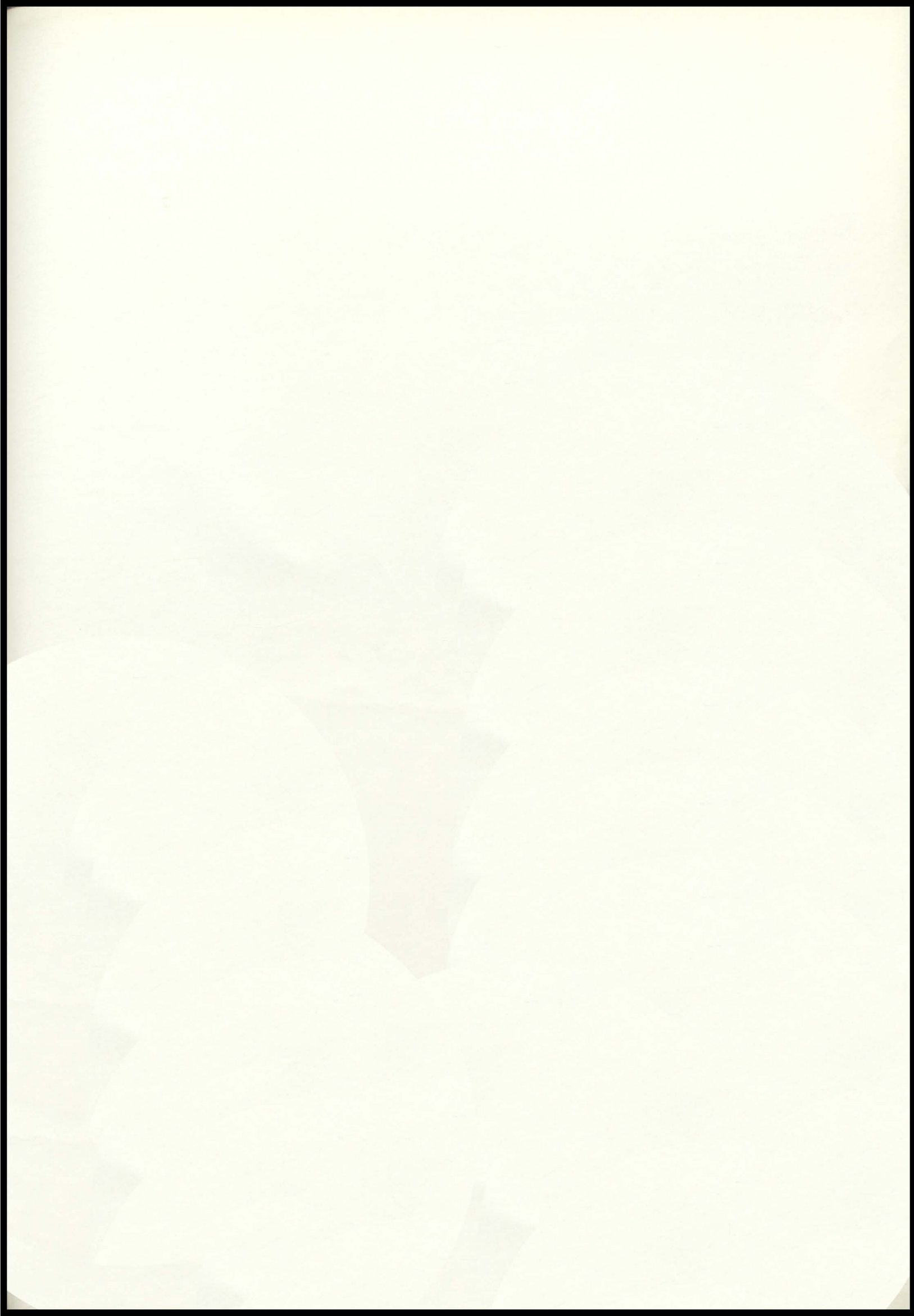

tpc TAYLOR PUBLISHING COMPANY
"The World's Best Yearbooks Are Taylor-made"

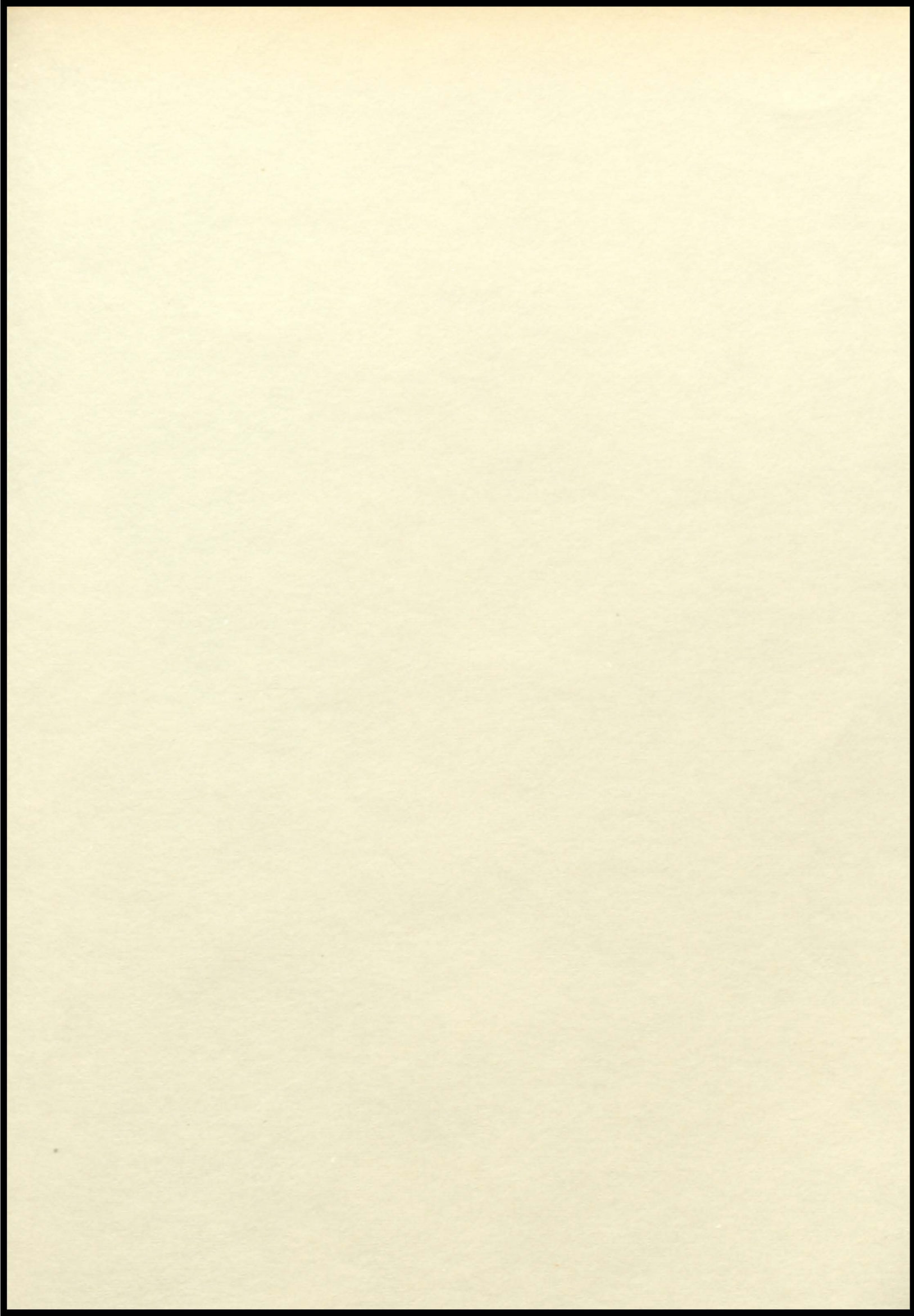

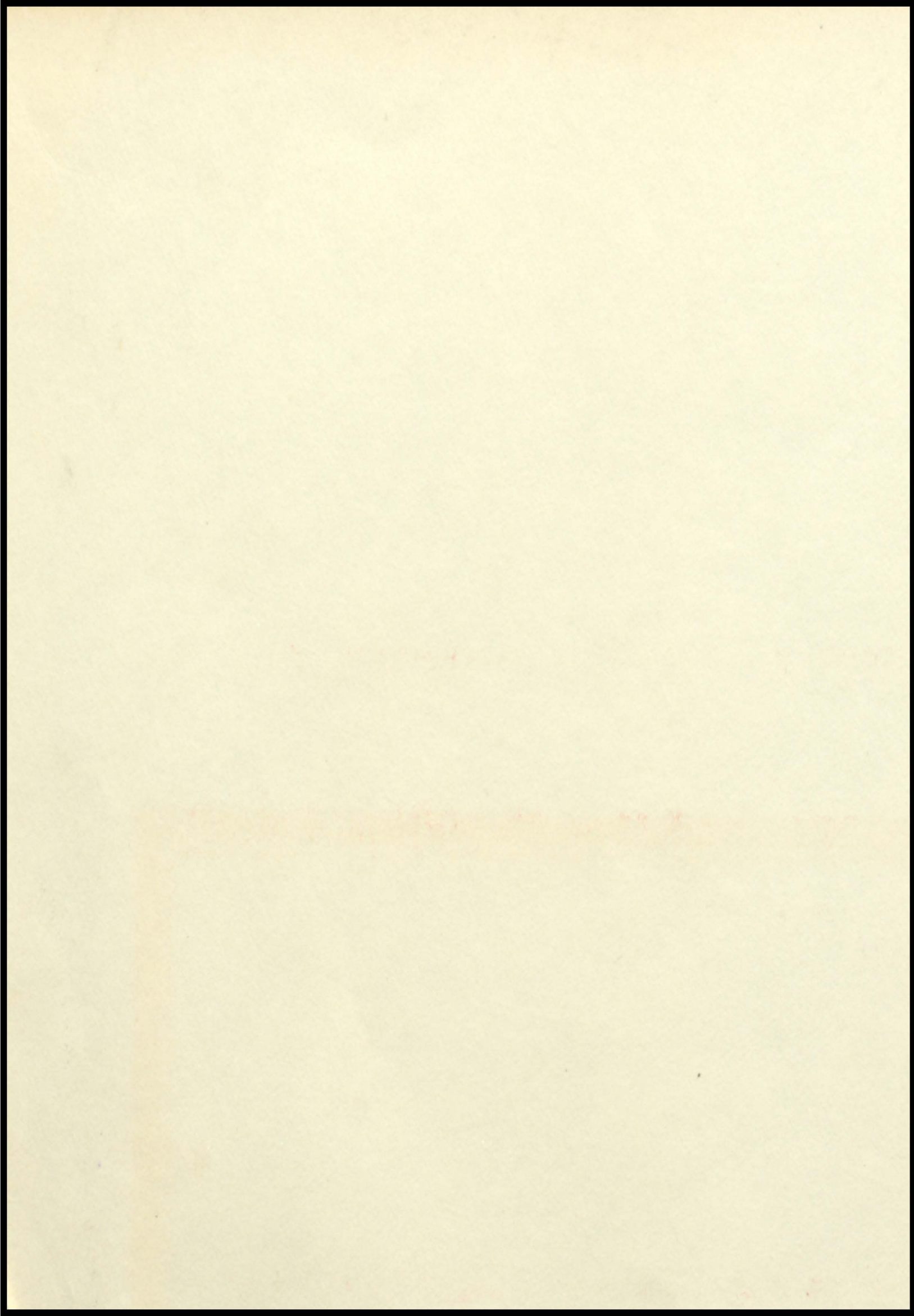



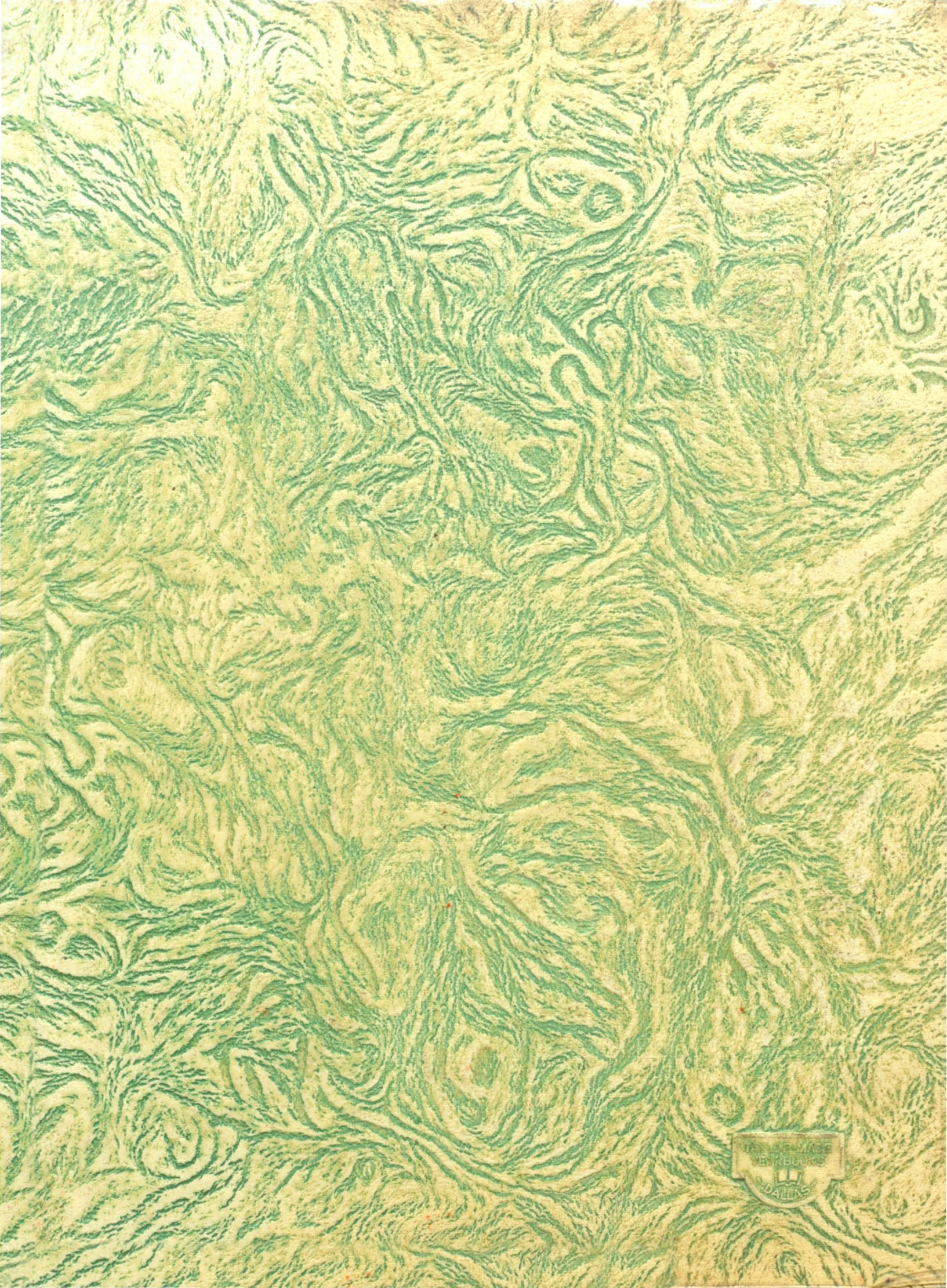

MADE IN
ENGLAND
DALLING