

1961

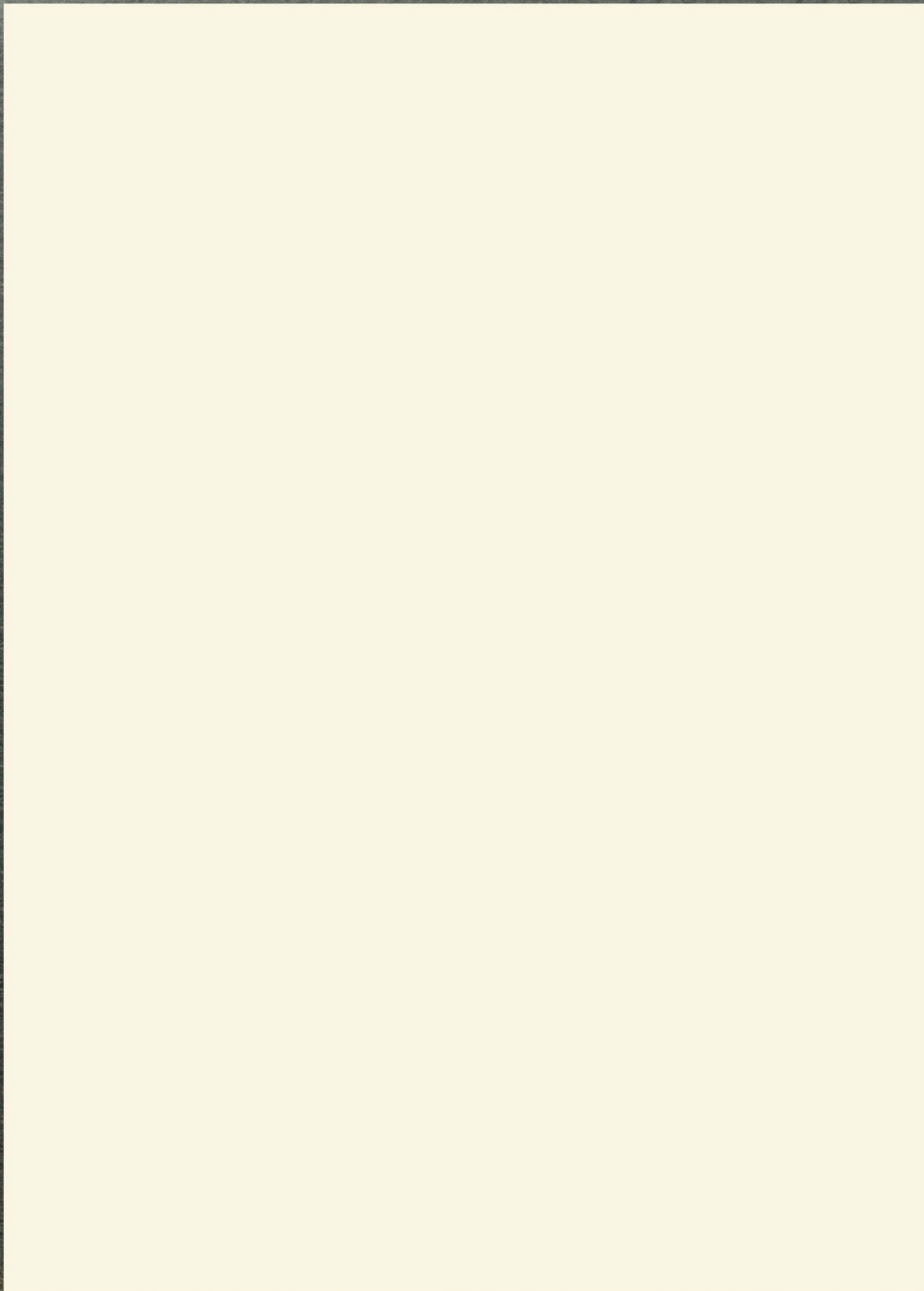

The Leonine

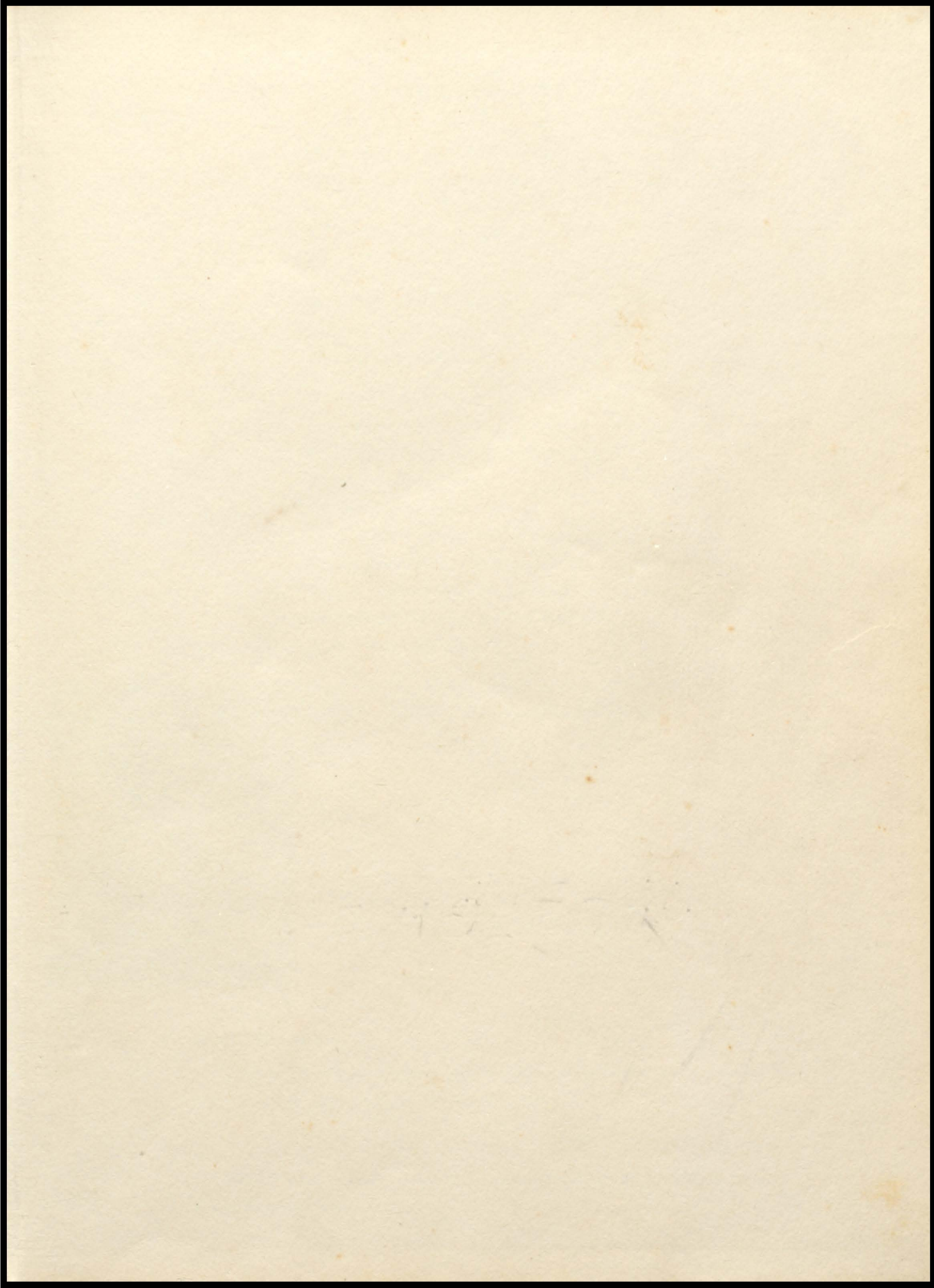



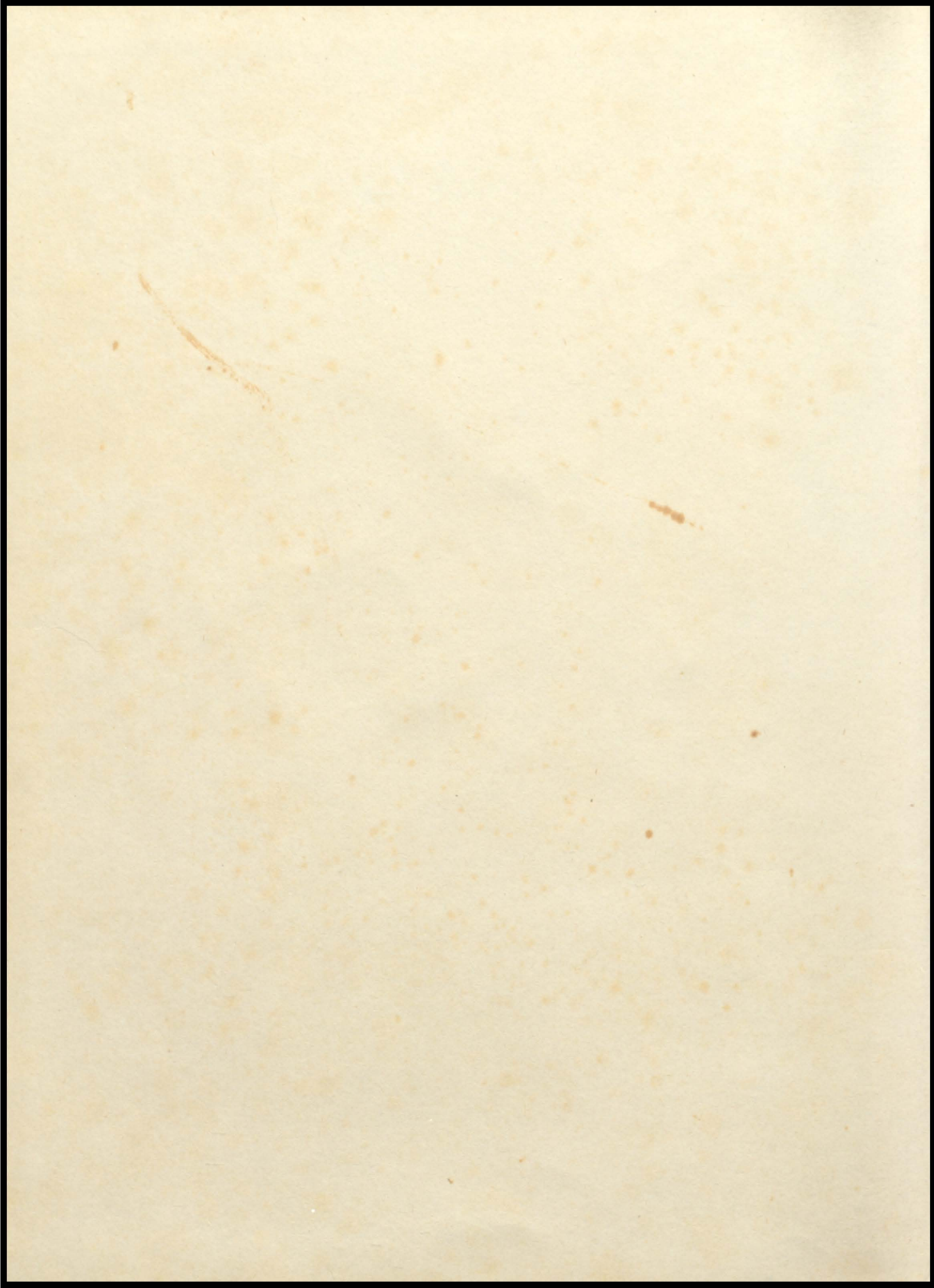

Alma Mater

Oh, we give to thee, Dear Central,
Hearts that will always be true,
And we will ne'er forget you,
All the long years through.

To our sacred Alma Mater,
We will bid a fond farewell,
And fade into the future,
Like the echoes of a bell.

When one by one we go,
To meet the unknown foe,
We all remember things of days gone by,
But as we all must start,
Our journeys far apart,
We each shall take within our hearts a sigh,
For our dear old Central High School,
Where we've met and come to know
That through the years we'll see you,
In the sweet after glow.

Written by —

Miss Francise Elaine Denney



STUDY TO SHOW —

Study to show thyself approved unto God, a workman that needeth not to be ashamed, rightly dividing the word of truth."

II Timothy 2:15

Miss Denney was the winner in a contest sponsored by the Junior and Senior English classes.

1961 Leonine

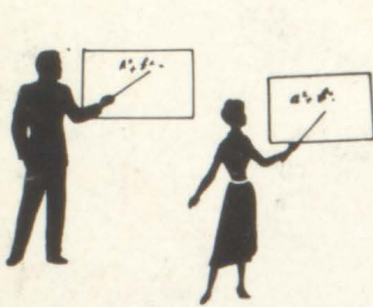

— EDITORS —
JULIA EIDSON
JERRY ALLEN



Central High School

Carrollton, Georgia

PHOTOGRAPHER — ROY ENGLISH



We Work

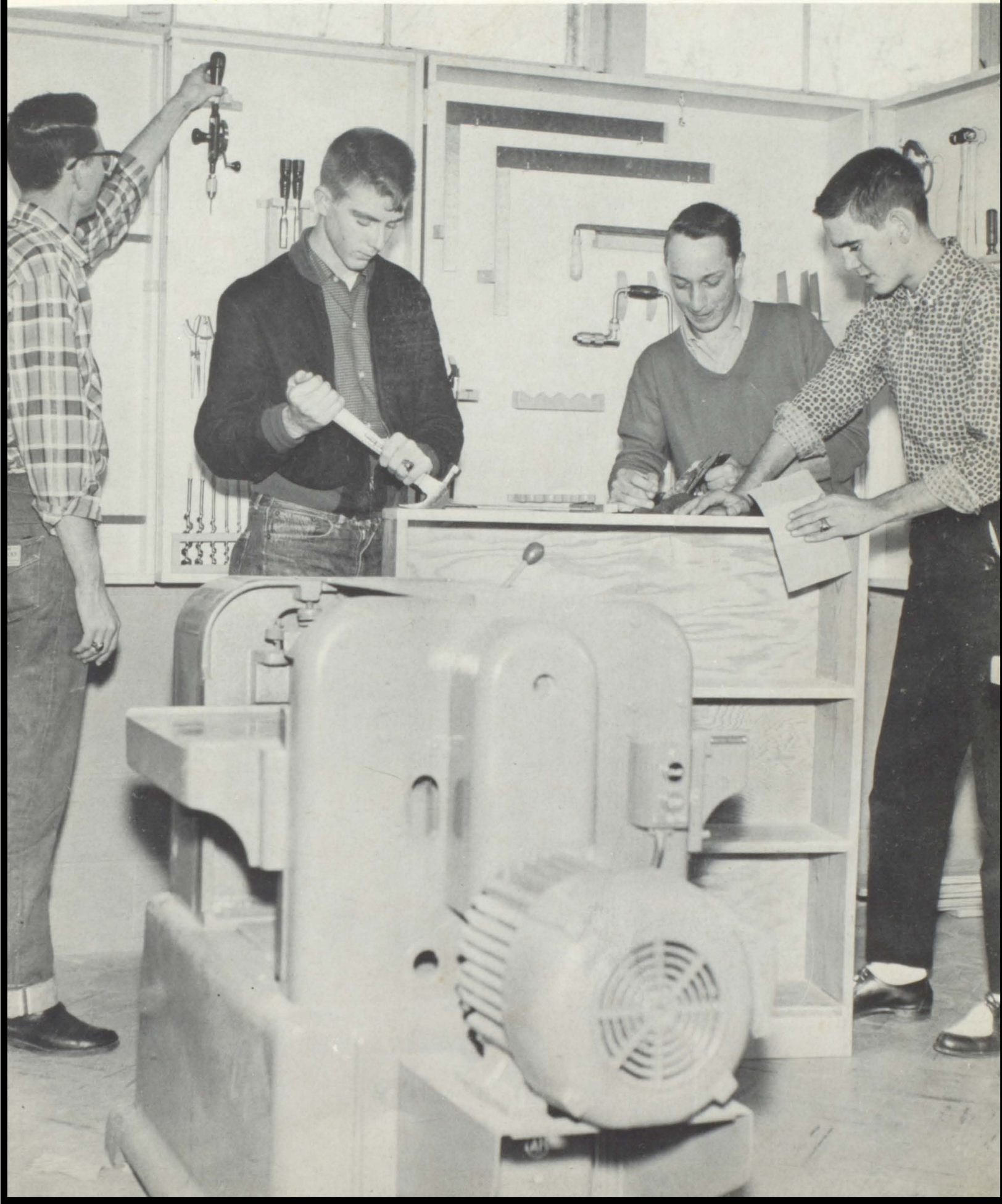

We Play



We Study



We Pray

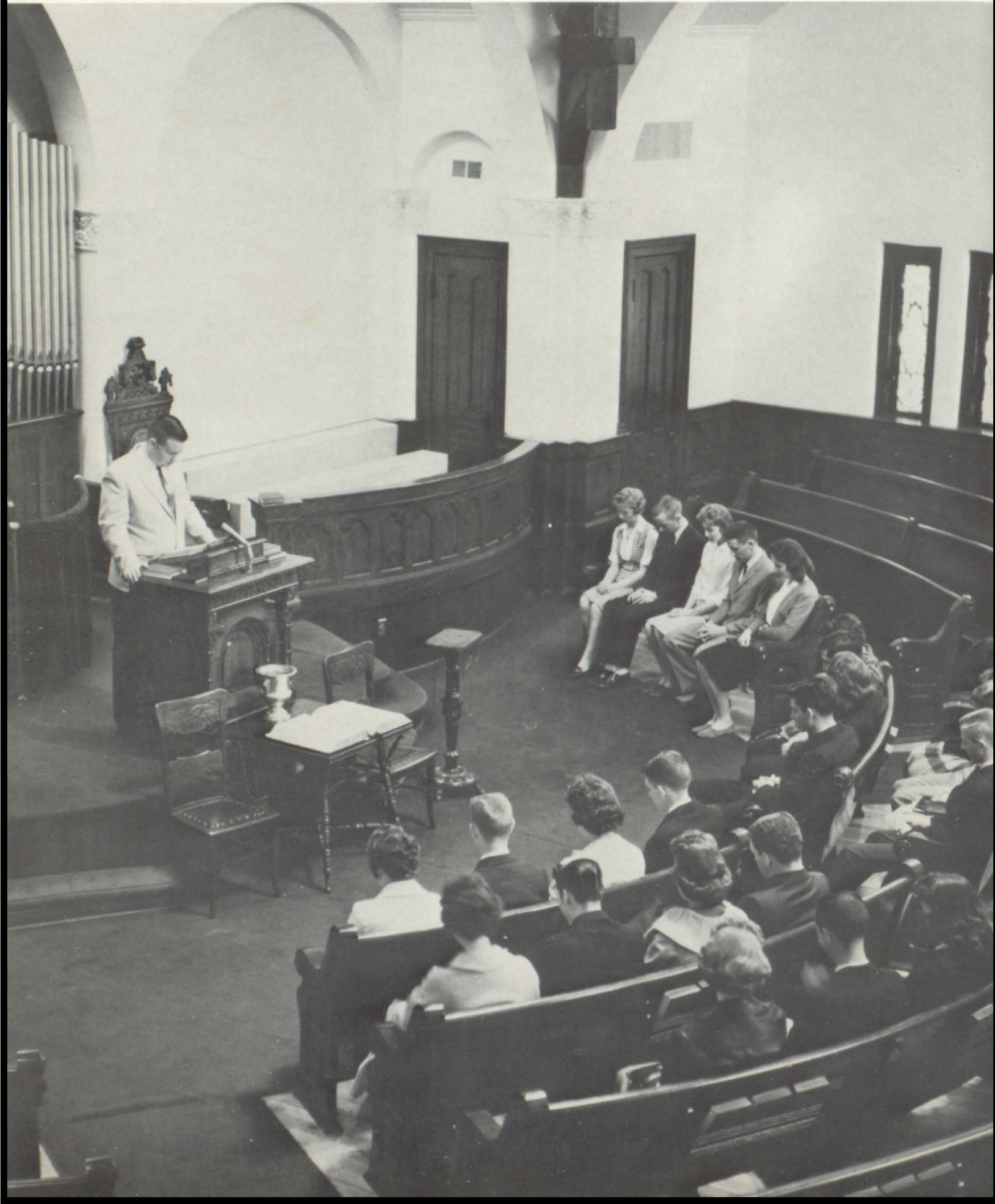



Dedication

The Seniors of Central High School, proudly dedicate this year's annual to Mrs. Effie McGuire, the teacher of the first grade. She has one of the hardest jobs in the teaching field. She is preparing the first graders for what lies ahead, throughout the rest of their school years. She starts them on the way by teaching them their three R's, and what's more important, how to get along with others. So we dedicate to her this year's annual.

Faculty



P
R
I
N
C
I
P
A
L



TO THE SENIORS OF 1961 -

On behalf of the school officials, may I congratulate you for having attained one plateau of your life --- graduation from high school. Central High School will always be interested in your endeavors and sincerely wishes for your success. May your continued interest be evident in school and community affairs after your graduation. We pray that your life will be an asset to your place in the world in a most Christ-like manner.

Sincerely yours,

E. M. BLUE,

Principal

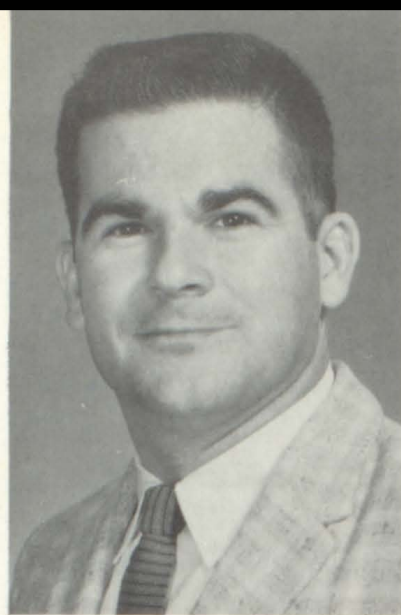
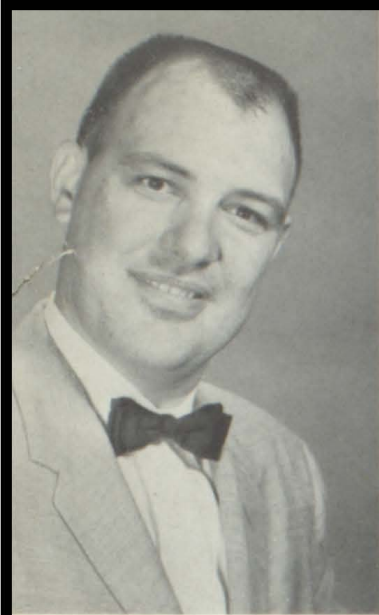

COMMERCIAL

MR. LEDBETTER

MRS. EICHHAMMER

VOCATIONAL

MR. PURSER

MRS. ALMON

Teachers

ENGLISH and LANGUAGES

MISS WEST

MRS. BAXTER

MATHEMATICS

MRS. VanBUSKIRK

MR. WILKINSON



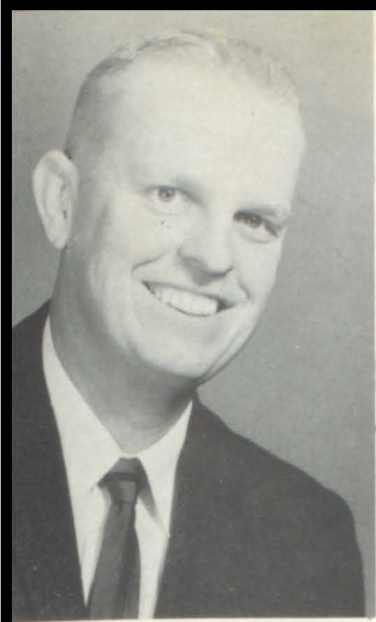

MUSIC

MR. REEVES

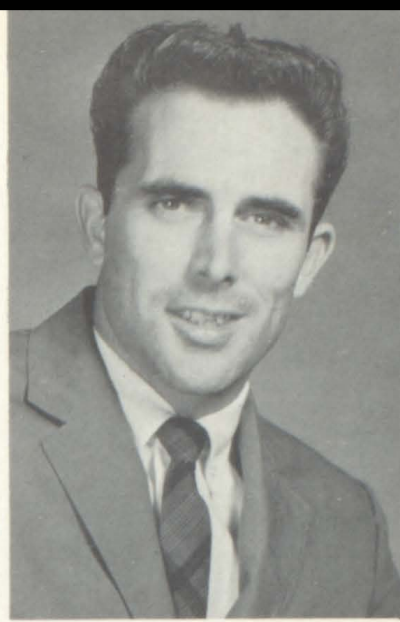

SOCIAL STUDIES

MR. HUDSON



MRS. ARRINGTON

Teachers



ATHLETICS

COACH McINTOSH

SCIENCE
MRS. RIDLEY



Grammar School Teachers



MRS. MCGUIRE
First Grade



MRS. McWHORTER
First Grade



MRS. BURNS
Second Grade



MRS. ACREE
Second Grade



MRS. WALKER
Third Grade

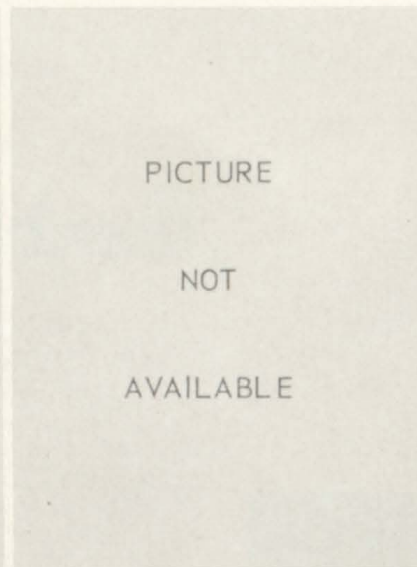
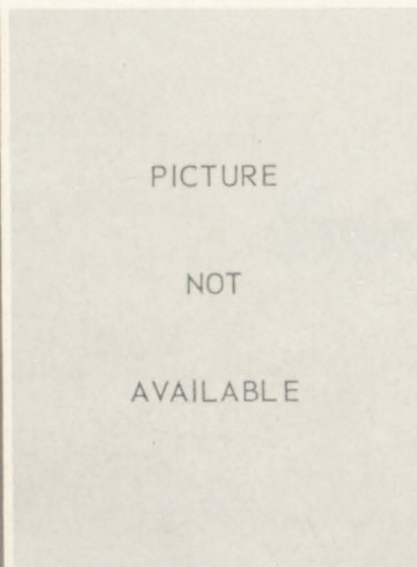

MRS. BURSON
Fifth Grade

MRS. PAYNE
Fourth Grade

MRS. LANE
Fourth Grade

MRS. GILLIAND
Sixth Grade

MRS. PROCTOR
Seventh Grade

MRS. CHAPPELL
Exceptional Children's Class





Student Teachers



Jupiter

Seniors



Senior Officers





JERRY ALLEN

F.F.A. 1,2,3,4, Reporter 2,3; Student Council President 4; Annual Staff Editor 4; Science Club 4; Hi-Y 4; Baseball 1,2; Glee Club 3,4; Beta Club 4,

RUSSELL BUTLER

F.F.A. 1,2,3,4, Vice-President 4; Beta Club 2,3,4; Hi-Y 4; Glee Club 3,4, Social Chairman 4; C Club 4; Basketball 1,2,4; Baseball 1,2,4; Pep Club 3.

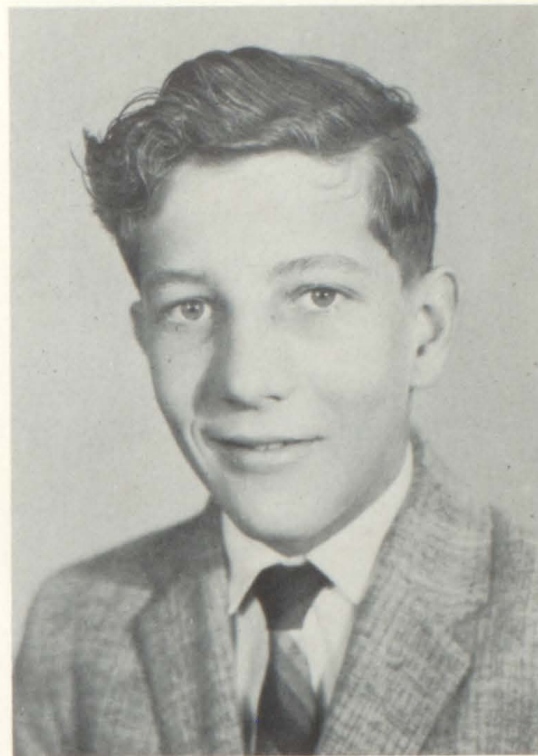

LAWERANCE BRAND

F.F.A. 1,2,3,4; Basketball 1,2; Baseball 1,2,4; Science Club 4.

LYNDA BECK

Glee Club 4; F.H.A. 1,2,3,4, Song-leader 4; Tri-Hi-Y 4; Future Nurses 4; Glee Club 1.



Seniors

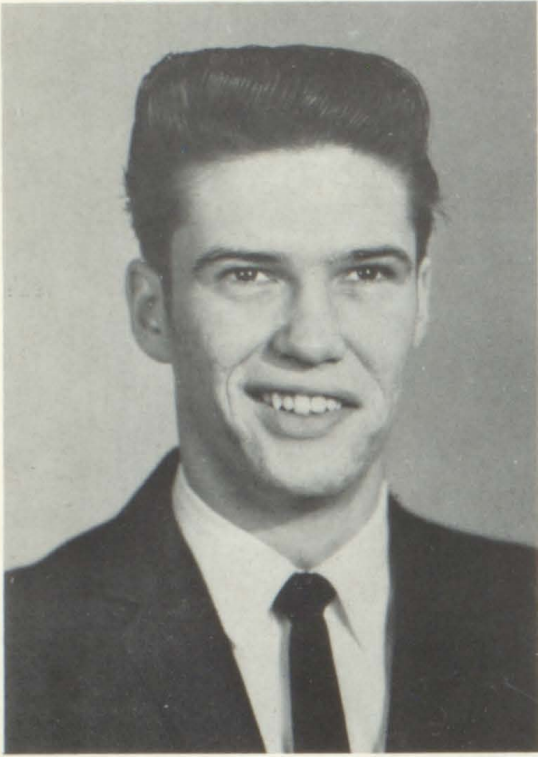

GERALD DAY

F.F.A. 1,2,3,4; Basketball 1,2,3,4;
Pep Club 3; C Club 4; Annual Staff
4.

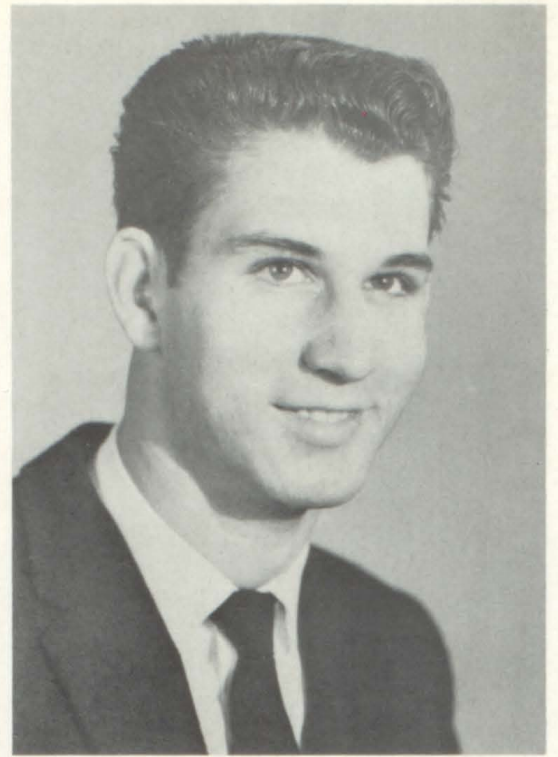

RAY ENTREKIN

Seniors

BRENDA WALKER

Basketball 1,2,3,4, Co-Captain 3;
Beta Club 1,2,3,4, President 4; F.N.
A. 4, President; C Club 4, Secretary;
F.H.A. 1,2,3,4, Reporter 3, Vice-
President 4.

SYBIL WILSON

4-H Club 1,2; F.H.A. 3,4, Treasurer
3; Beta Club 3,4; Tri-Hi-Y 4, Vice-
President 4; Science Club 4; Class
Treasurer 4; Shorthand Club 3; Phy-
sical Education 1,2.





BILLY WEST

Football 1,2; Basketball 1,2; Class Favorite 3.



GUY BATES

F.F.A. 1,2,3,4.

Seniors

KENNETH LOTT

F.F.A. 1,2,3; Baseball 1; Shorthand Club 3.

TOMMIE LEE CHAMBERS

F.F.A. 1,2; Basketball 1,2; Library Club 4; Science Club 4; Hi-Y 4; Pep Club 3; Beta Club 1,2,3,4; Class President 1,3,4; Class Vice-President 2; High School King 2; Class Favorite 3; Shop 4.

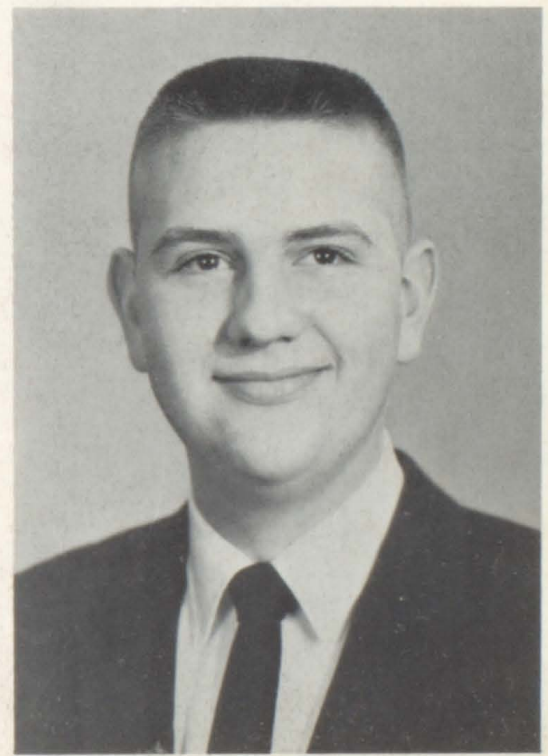

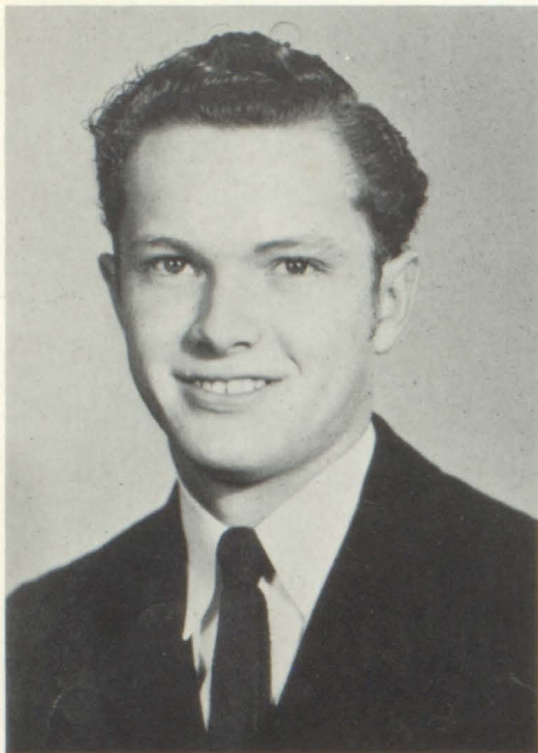

SONDRIL COOK

Basketball 1,2; Baseball 1,2,3,4;
Physical Education 1,2,3; 4-H Club
1,2; F.F.A. 3.

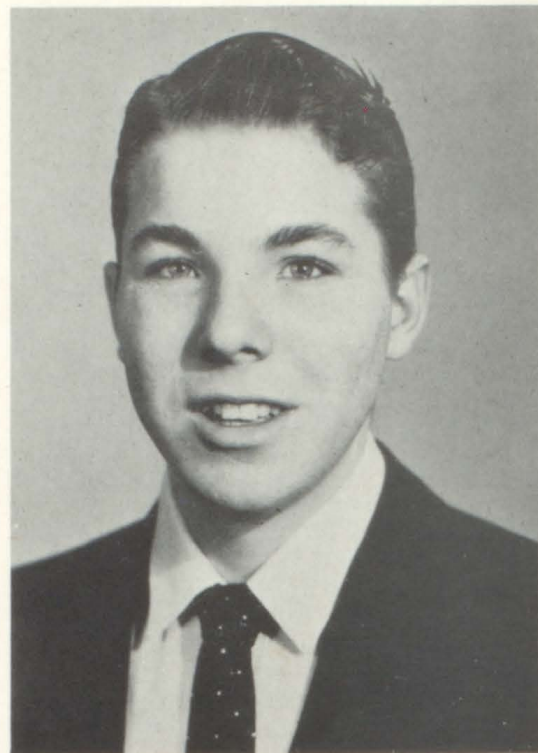

TERRY PATE

Science Club 4; Beta Club 4.

Seniors

RAY LOFTIN

Beta Club 3,4; Glee Club 3,4; F.F.A.
1,2,3; Hi-Y 4; C Club 4; Basketball
1,2,3,4; Baseball 1,4; Science Club
4.

LARRY JOHNSON

Baseball 1,2,3,4; Basketball 1,2;
Beta Club 2,3,4; F.F.A. 1,2,3; Sci-
ence Club 4; Hi-Y 4; Library Club 4;
Pep Club 3; Physical Education 3.

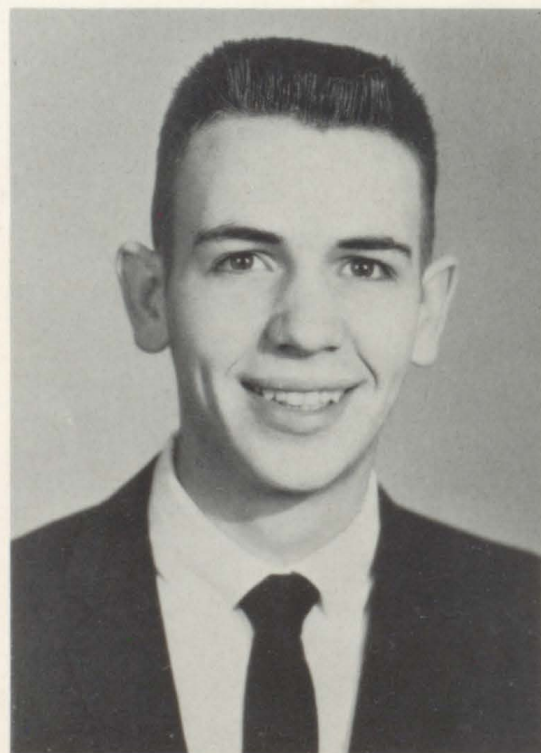
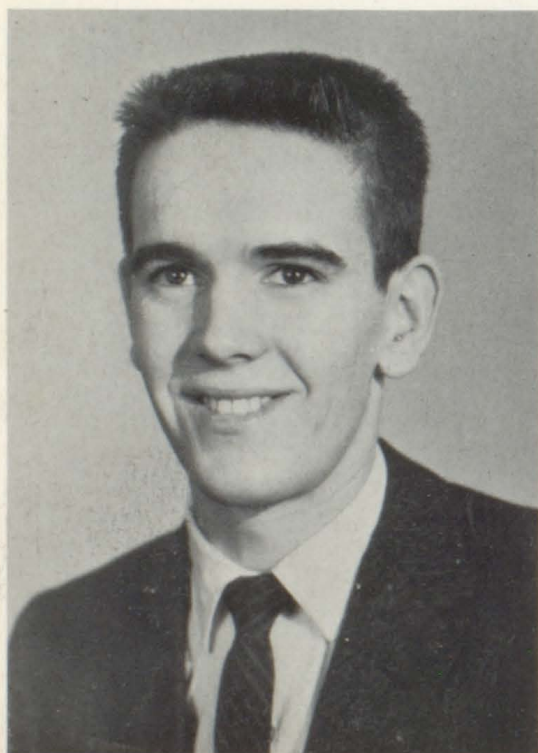



ROBBIE LITTLE

F.F.A. 1,2,3,4, Treasurer 2,4, President 3; Hi-Y 4; Baseball 1,2.



DAVID FOLDS

F.F.A. 1,4; Hi-Y 4; Physical Education 1.

Seniors

DENNIS RICHARDS

4-H Club 1,2; Physical Education 1, 2,3; F.F.A. 1,2; Baseball 1,2; Basketball 1,2; F.B.L.A. 4.

GWYN SPENCE

Tri-Hi-Y 4; F.H.A. 1,2,3,4; Beta Club 4; Shorthand Club 3; Pep Club 2,3.

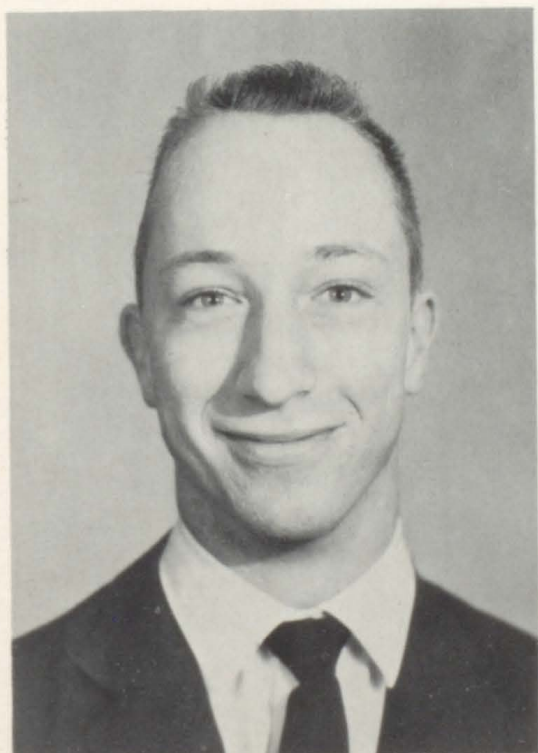



DILLARD HESTER

F.F.A. 3,4; Physical Education 3.

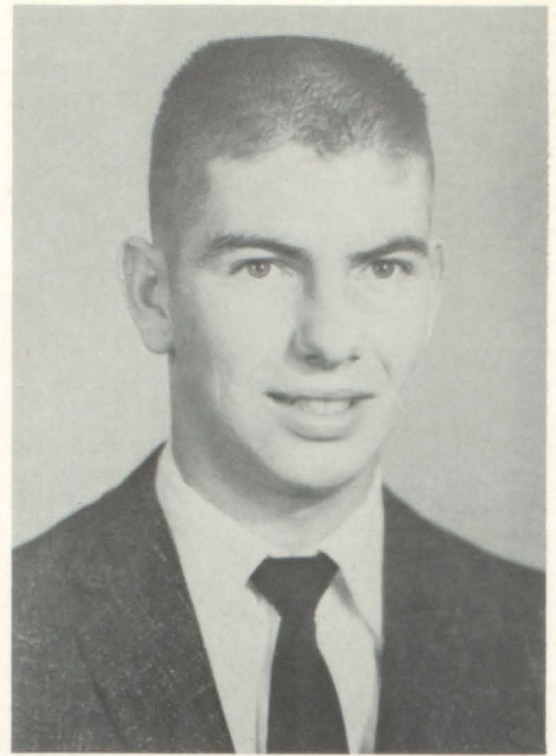

BOBBY DUNCAN

F.F.A. 2,3,4; Physical Education 3.

Seniors

CHARLIE MERRELL

Glee Club 3; F.F.A. 3; 4-H Club 1, 2; Physical Education 1,2,3; Superlative 4.

LINDA MERRELL

Glee Club 4; F.H.A. 1,2,3,4; Basketball 1; Shorthand Club 3; Superlative 4.

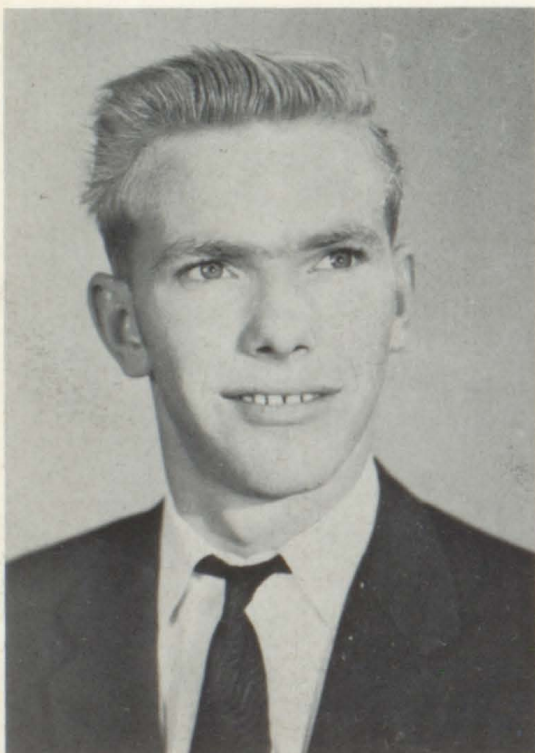



BRENDA TURNER

F.H.A. 1,2,3,4; Shorthand Club 3;
Pep Club 2,3.

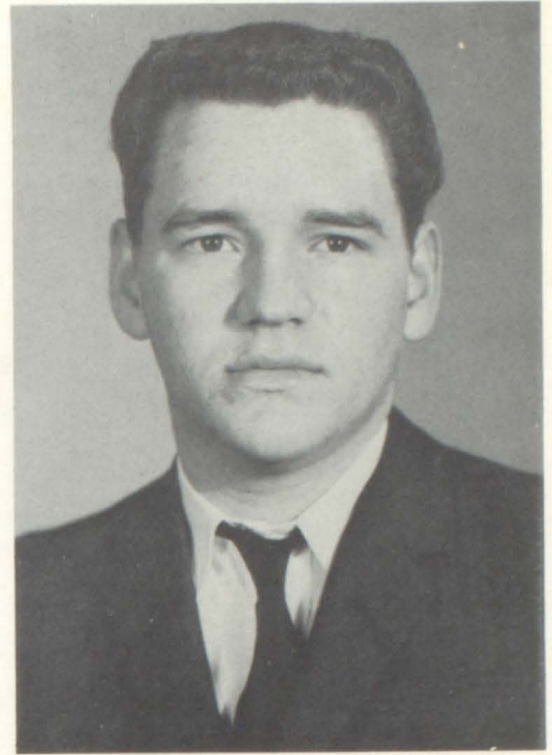

DONALD NORTH

F.H.A. 1,2,3,4; Basketball 1,2; Hi-Y
4; Baseball 1,2.

Seniors

DONNIE LANIER

F.F.A. 1,2,3,4; Basketball 1,2; Hi-Y
4; Secretary 4; Glee Club 4; Baseball
1,2,4.

MARIE BURNS

F.H.A. 1,2,3,4, President 3; Beta
Club 1,2,3,4, Secretary 3, Reporter
4; F.B.L.A. 4; C Club 4; Basketball
Manager 2,3,4; Class Secretary 1,2.

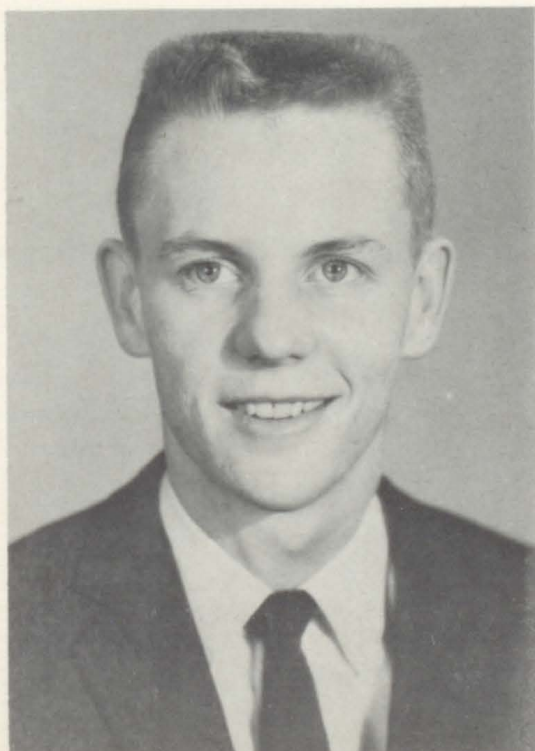



ELLIS JENNINGS

F.F.A. 3,4; Glee Club 3; 4-H Club 1,2; F.B.L.A. 4; Hi-Y 4; Physical Education 1,2,3.



GEORGE LANGLEY

4-H Club 1,2; Glee Club 3,4; Beta Club 3,4; Hi-Y 4; Annual Staff 4; Physical Education 1,2; Superlative 4.

Seniors

LARRY JENNINGS

4-H Club 1,2; Physical Education 1, 2; F.F.A. 3; F.B.L.A. 4, Vice-President 4; Hi-Y 4; Glee Club 3; Basketball 1.

TOMMY JOHNSON

4-H Club 1,2; Basketball 1; Physical Education 1,2,3; F.F.A. 3; Glee Club 3.

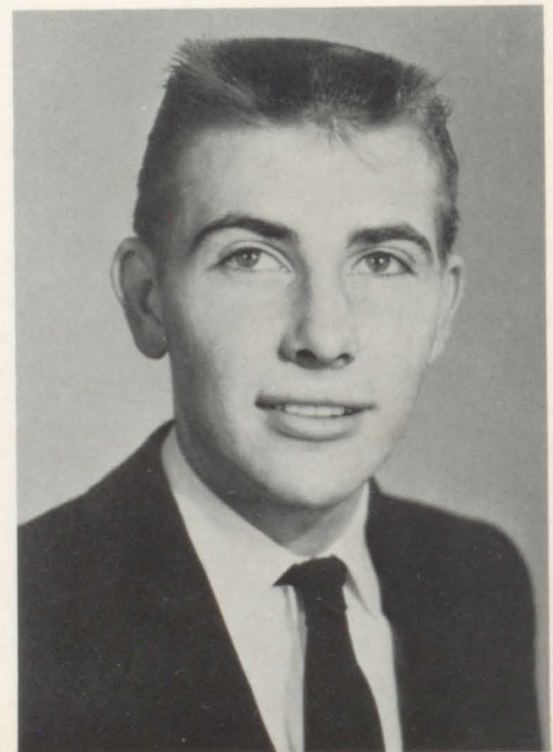

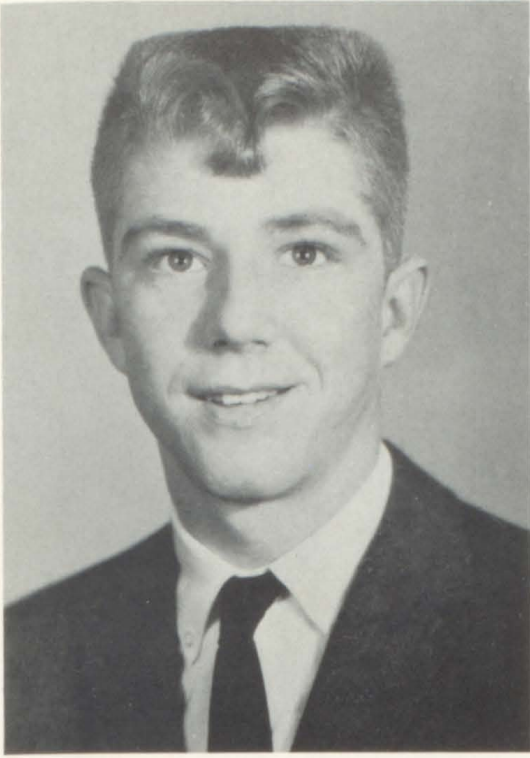

BARRY HUFF

Beta Club 3,4; C Club 4, Vice-President 4; Science Club 4, President 4; F.F.A. 1,2,3,4, President 4; Basketball 1,2,3,4, Co-Captain 4; Baseball 1,2,3,4; Glee Club.



KATHERINE WILDER

F.H.A. 1,2,3,4; Shorthand Club 3; Pep Club 3.

Seniors

JOYCE STEELE

F.H.A. 1,2,3,4; Shorthand Club 3; Pep Club 3.

SHELBY DRIVER

Basketball 2; Shorthand Club 3; F.H.A. 3, Historian 3; F.B.L.A. 4; Tri-Hi-Y 4.

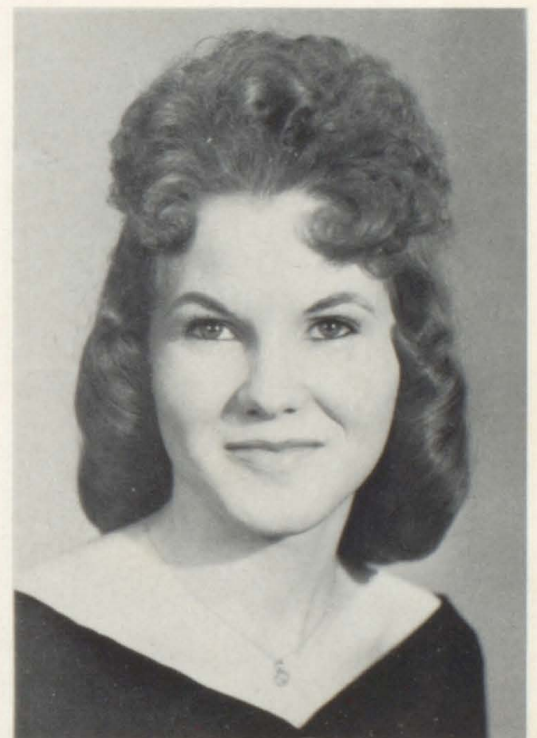

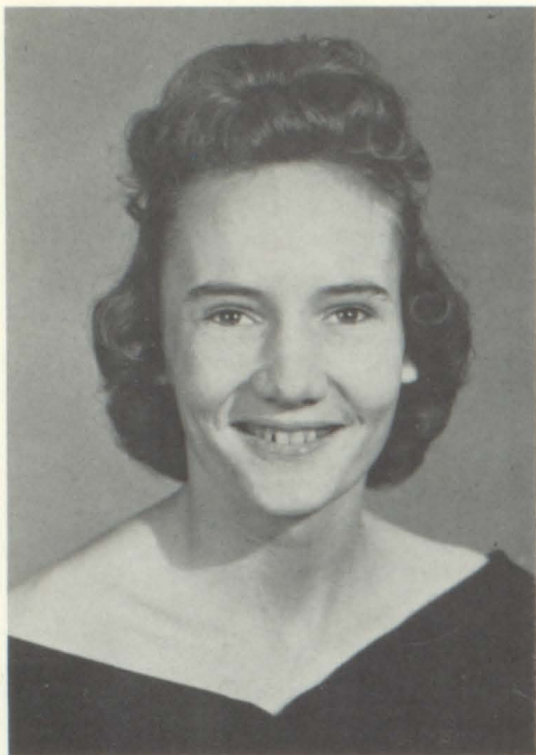

IONE DAVENPORT

4-H Club 1,2; F.H.A. 3,4; C Club 4;
F.B.L.A. 4; Basketball 1,2,3,4;
Physical Education 1,2; Pep Club 3;
Superlative 4.

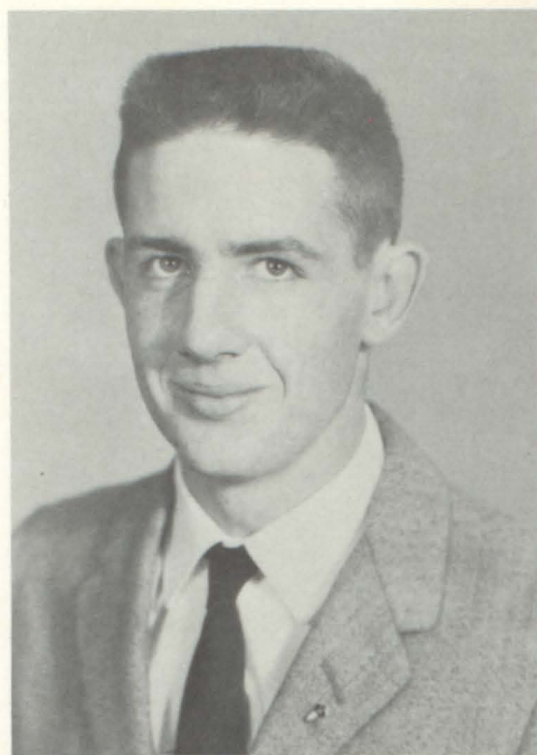

CECIL WRIGHT

Beta Club 3,4; Basketball 1,2,3,4,
Captain 4; F.F.A. 1,2,3,4; C Club 4;
Superlative 4.

Seniors

MAX MAXWELL

F.F.A. 1,2,3,4; Basketball 1,2; Hi-Y
4; Baseball.

ELAINE PENTECOST

Basketball 1; F.H.A. 1,2,3; Nurse
Club 4, Treasurer; Tri-Hi-Y 4; Glee
Club 3,4.

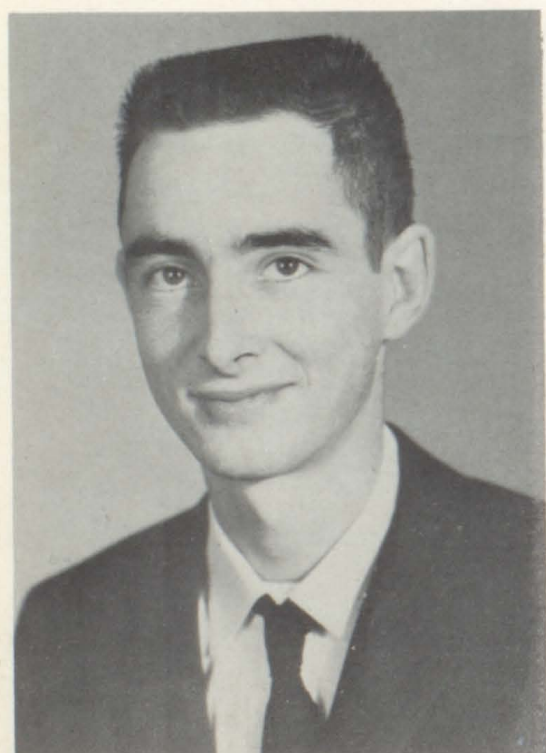



SUE THORNTON

F.H.A. 1,2; Glee Club 1,2,3, Secretary 2; C Club 4; Tri-Hi-Y 4; Cheerleader 2,4; Superlative 4.



JUNE PARRISH

Glee Club 3; C Club 4; F.H.A. 1,2; Cheerleader 4.

Seniors

BILLY PATE

4-H Club 1,2; F.F.A. 3,4; F.B.L.A. 4; Hi-Y 4.

ROBERT RICHARDS

4-H Club 1,2; F.B.L.A. 4.

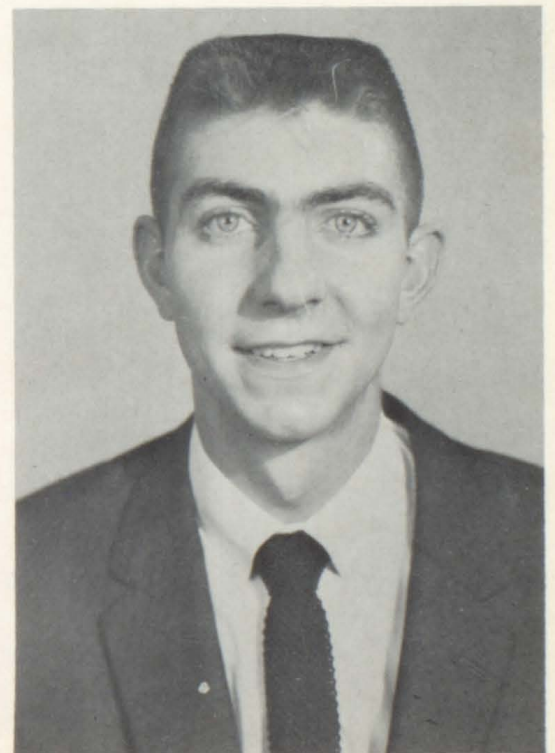
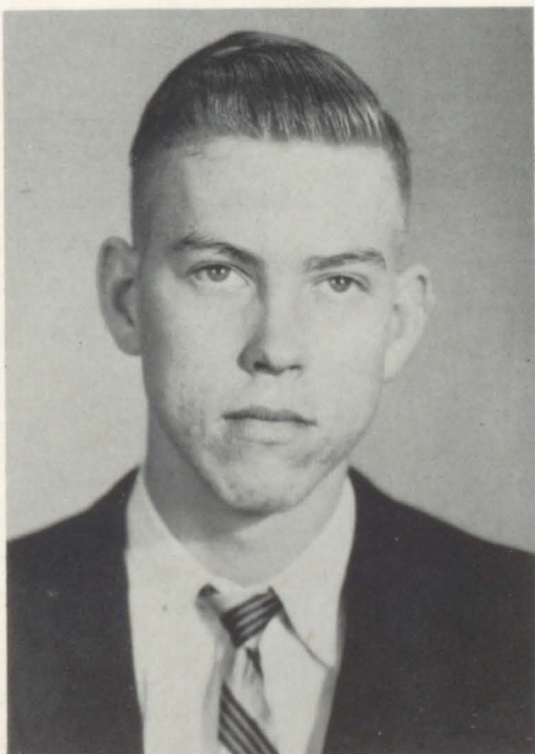

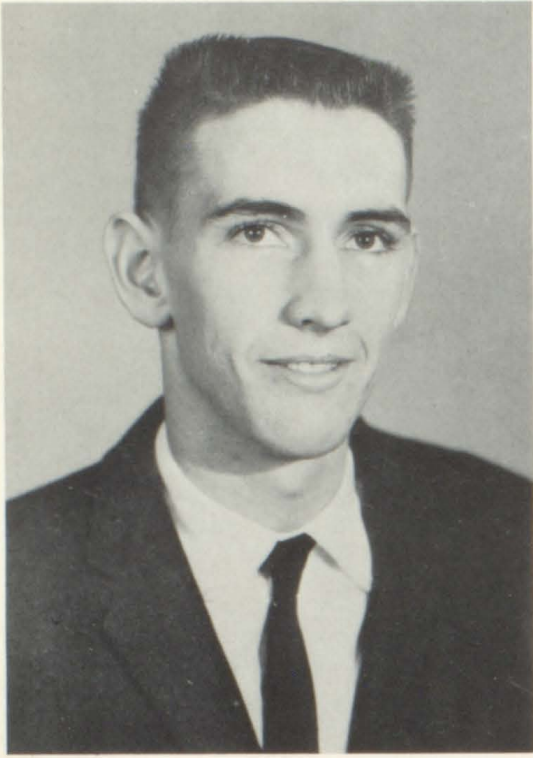

GERALD GILLAND

Basketball 1,2,3,4; Baseball 2,3;
Glee Club 4; Beta Club 1,2,3,4; Sci-
ence Club 4, Reporter 4; C Club 4;
Hi-Y 4; F.F.A. 1,2,4; Reporter 4;
Class Treasurer 2.



JULIA EIDSON

F.H.A. 1,2,3,4; Glee Club 4; F.B.L.
A. 4; Annual Staff 4; Shorthand Club
3, Program Chairman; Pep Club 3,4;
Superlative 4.

Seniors

JUDY FOLDS

F.H.A. 1,2,3,4; Glee Club 3; Pep
Club 3; F.B.L.A. 4.

WILMENT GRIFFIN

F.F.A. 4; Science Club 4; Glee Club
3; Hi-Y 4.

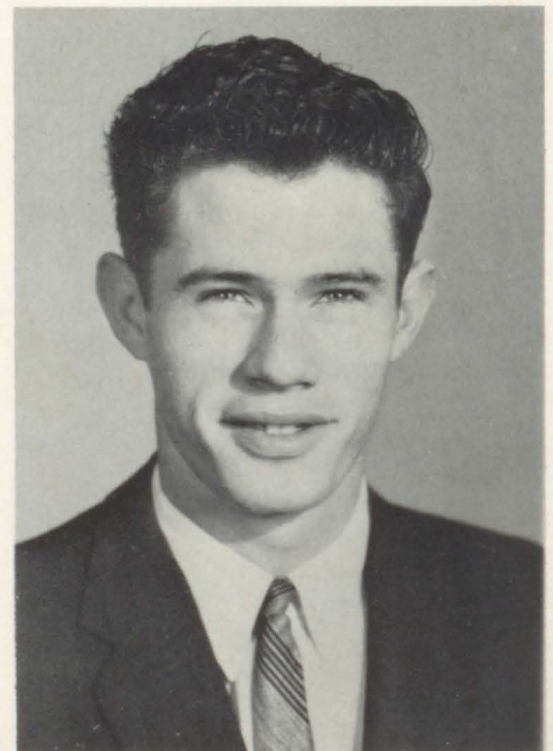



SUE GRIFFIN

F.H.A. 1,2,3,4; Shorthand Club 3, Secretary-Treasurer; F.B.L.A. 4; Library Club 4.

SABRA DUNCAN

F.H.A. 1,2,3,4; Beta Club 1,2,3,4; Tri-Hi-Y 3,4; Student Council 3; Library Club 2; Class Treasurer 2; Beta Club Vice-President 3; Teacher's Secretary 2; Basketball 1,2,3,4.

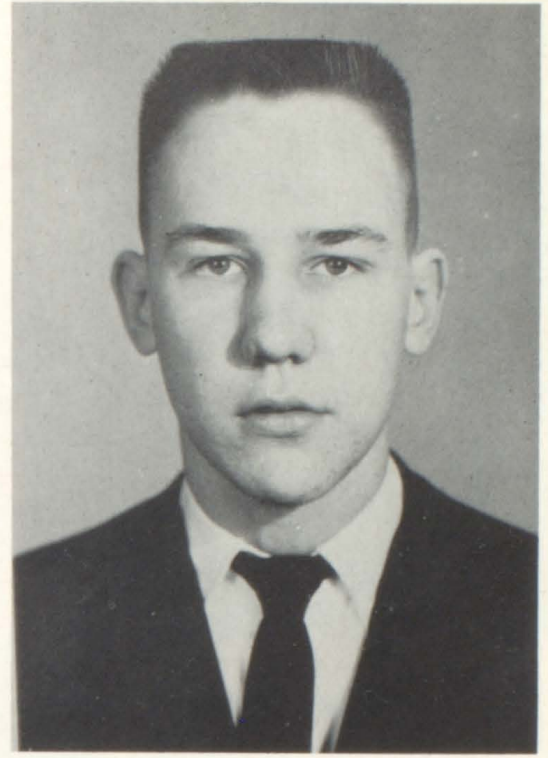

PAUL TERRELL

F.H.A. 1,2, Secretary 2; Class Treasurer 2; Class Vice-President 4.

Seniors

CHARLIE FREEL

F.F.A. 1,2; Beta Club 1,2,3,4, Treasurer 4; Hi-Y 4; C Club 4; Science Club 4; Student Council 4; Basketball 1,2, Manager 4; Baseball 1,2; Class Vice-President 1; President 2; H.S. King 1; Star Student 4; Superlative 4.





BEATRICE MERRELL

Basketball 2; F.H.A. 3, Secretary; Shorthand Club 3; Physical Education 1,2; Class Vice-President 3; C Club 4; Superlative 4; Annual Staff 4; Cheerleader 4; Pep Club 3.



GLENDA WILSON

Class Secretary 1; 4-H Club 1, Secretary; Class Vice-President 2; Class Secretary 3; Beta Club 3,4; Shorthand Club 3, Historian; F.H.A. 3; Vice-President; Class Treasurer 4, Basketball 1,2,3,4, Captain 4; C Club 4; Superlative 4.



SUZY STUART

F.T.A. 2,3, Vice-President 3; Beta Club 2,3,4, Vice-President 4; Dramatics 2,3; F.H.A. 1, Secretary; F.N.A. 4, Secretary; Tri-Hi-Y 4, President 4; Superlative 4.

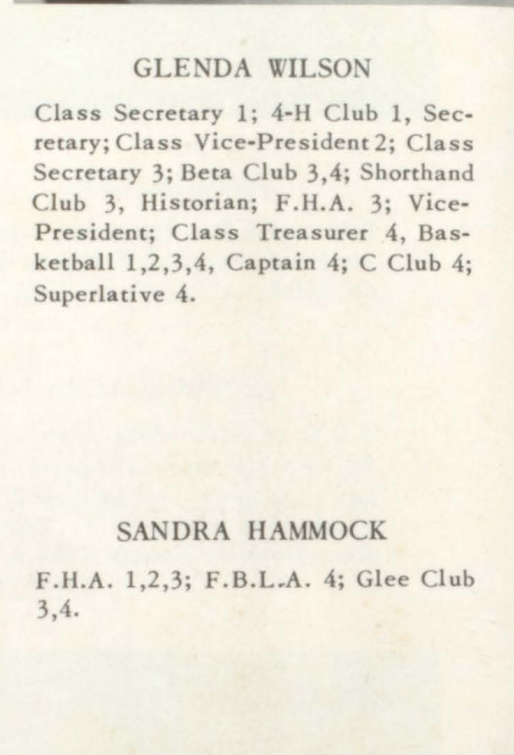

SANDRA HAMMOCK

F.H.A. 1,2,3; F.B.L.A. 4; Glee Club 3,4.



PAT PHILLIPS

4-H Club 1; F.H.A. 3; Cheerleader 2, 4, Captain 4; Shorthand Club 3; Physical Education 1,2; C Club 4; Pep Club 3; F.N.A. 4.



Seniors



EVELYN GEORGE

F.H.A. 1,2,3,4; Glee Club 3,4; Library Club 1,2,4; Pep Club 3.

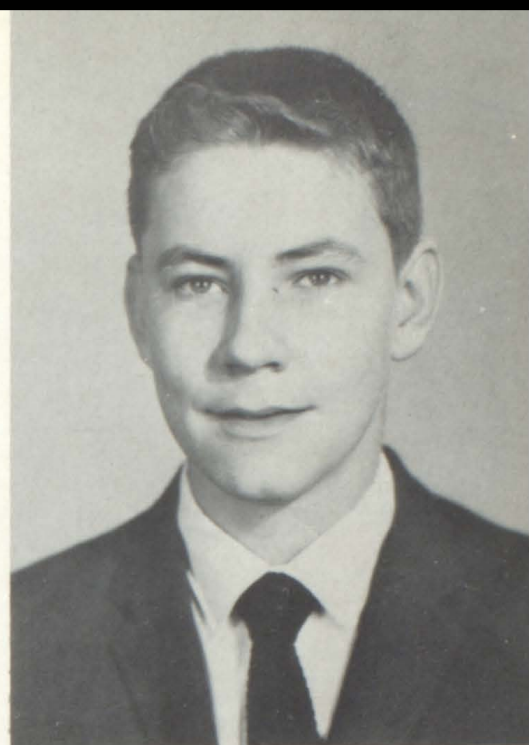

FRED BUCHANAN

4-H Club 1,2; F.F.A. 3; F.B.L.A. 4; Superlative 4; Manager Basketball 2; Manager Baseball 2,3.



FAYE LOFTIN

Glee Club 4, President 4; Beta Club 2,3,4, Secretary 4; F.H.A. 1,2,3,4; Song Leader 4; Student Council 4; Tri-Hi-Y 4; Music 1,2; Superlative 4.

DENNIS McDOWELL

Basketball 1,2,3,4; Baseball 1,2,3,4; Glee Club 3; 4-H Club 1,2; C Club 4; Physical Education 1,2; F.F.A. 3; Class Vice-President 1.



HELEN MOORE

4-H Club 1; Beta Club 3,4; Shorthand Club 3; F.H.A. 3; Pep Club 3; Tri-Hi-Y 4; F.B.L.A. 4.



Seniors



Appala



Underclassmen

Junior Officers





SHARON HUCKEBA

JOYCE HERRIN

NELLIE CRAWFORD

CAROLYN HARPER



RACHEL HUCKEBA

KATHERINE KIDD

Juniors

JUNE KNOWLES

BOBBIE MASHBURN

CAROL McLENDON

SANDRA MOORE

MYRA PATE

LINDA RICHARDSON



Gone Courtin'





JANICE RABURN

PAULA STEED

DIANE KNOWLES

JEAN STAPLES

MILDRED SMITH

JOAN WILLIAMSON



Juniors

JUDY TAYLOR

MICKEY STEWART

RICKY HEATH

ROY JORDAN

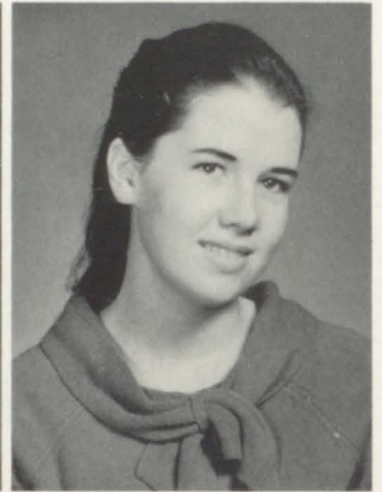

RAY NORTH

WILSON PATE

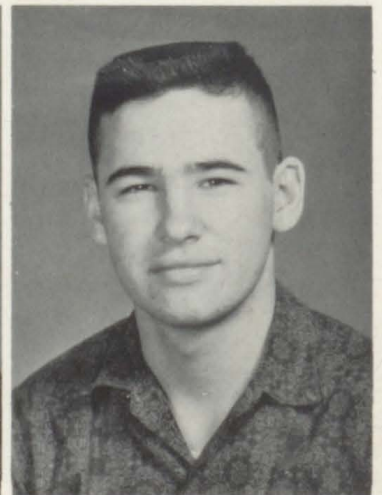
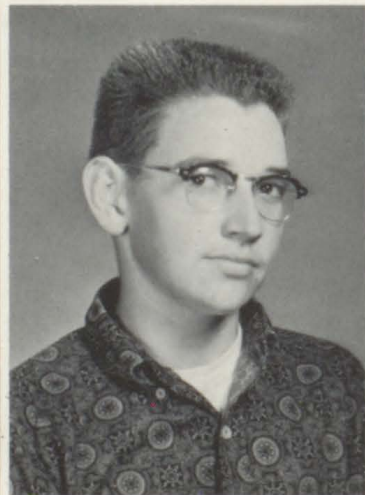
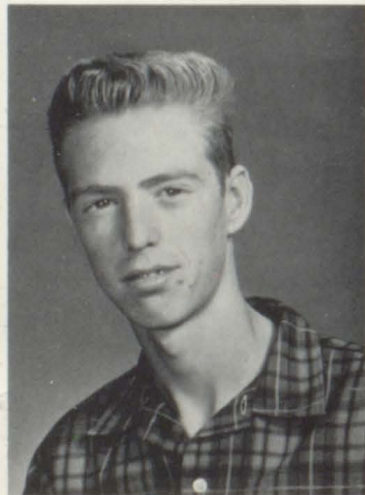

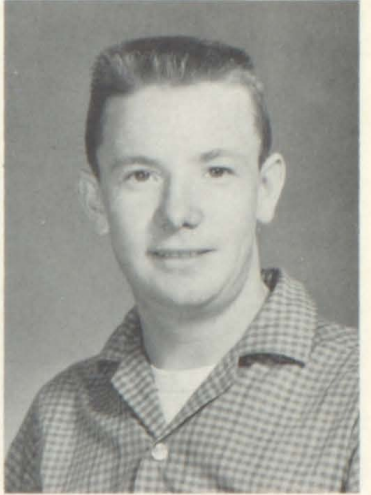
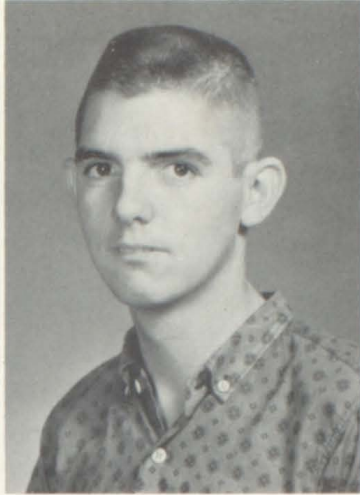
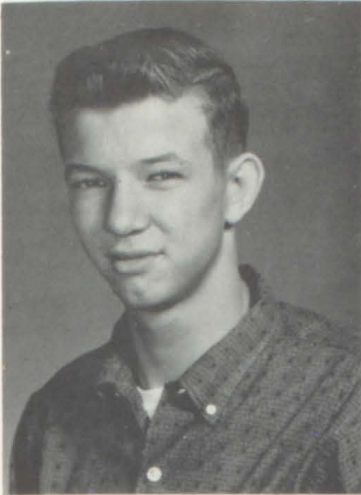

RAY SMITH

TOMMY WEBB

STEVE STAMPS
LARRY SIMPKINS

ALAN WILDER
TOMMY WORD

DAMON YORK
WILLIAM WRIGHT

EDWARD CRISP
ELAINE HARRY

JOAN ALLEN

LANE BOATRIGT

Juniors

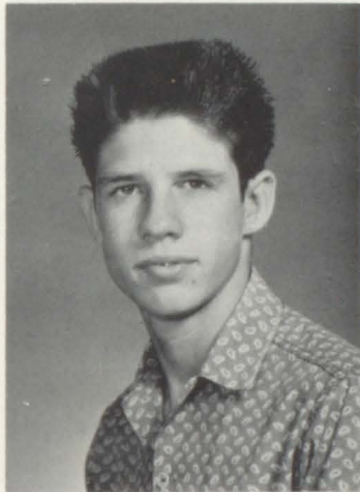
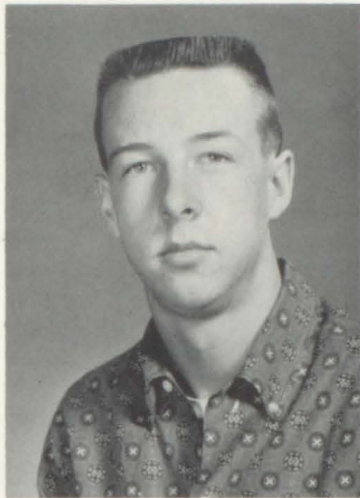



DANNY CARNES



PHYLLIS COCHRAN

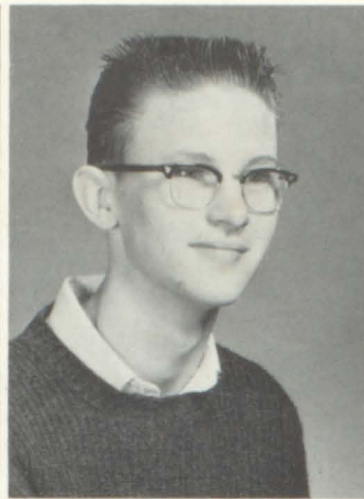

GENE COLE



RACHEL COOK

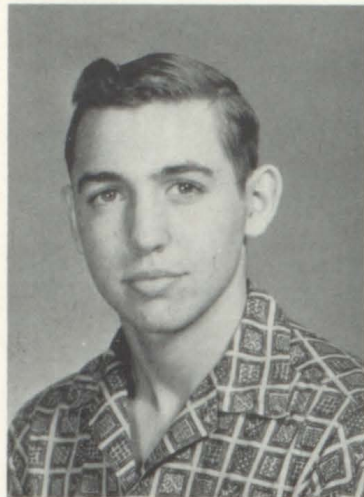

TERRY COWART

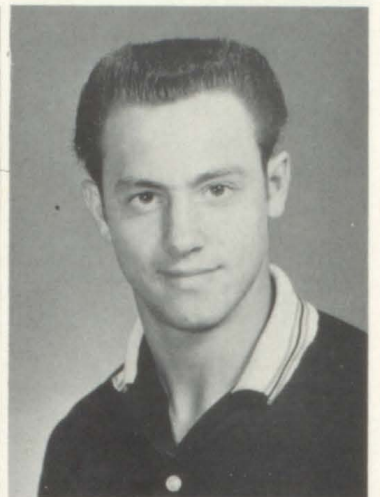

CHARLES DENNY

Juniors

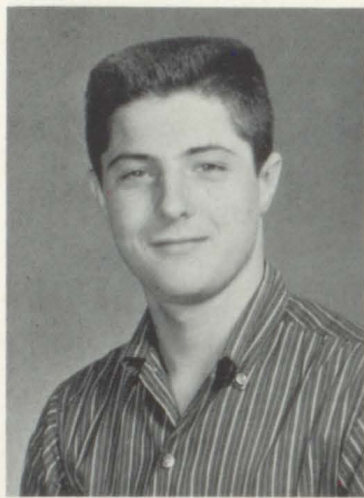

DALE DENNY



MARY DENNY

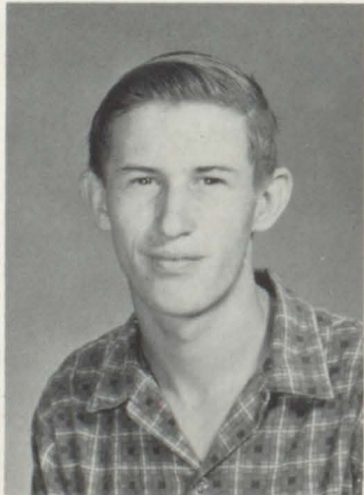

BOBBY DYER

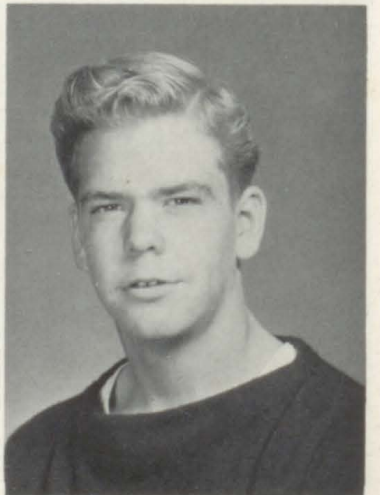

KATHERINE DRIVER

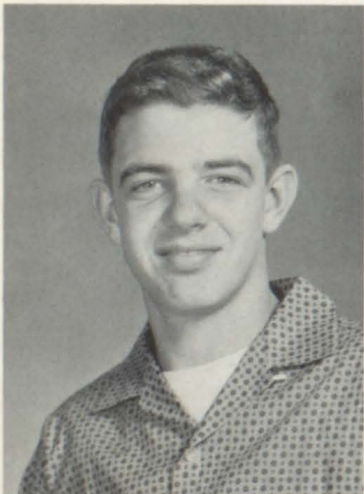

BOBBY EASON

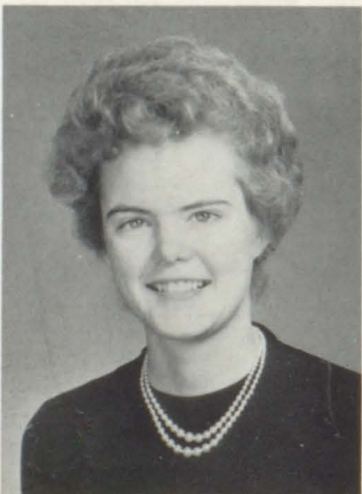

RICHARD EIDSON

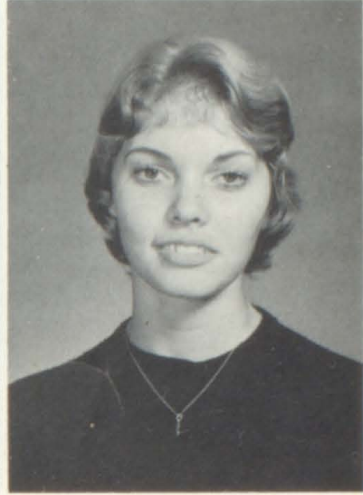
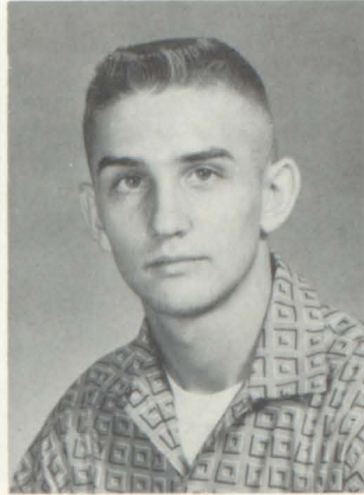
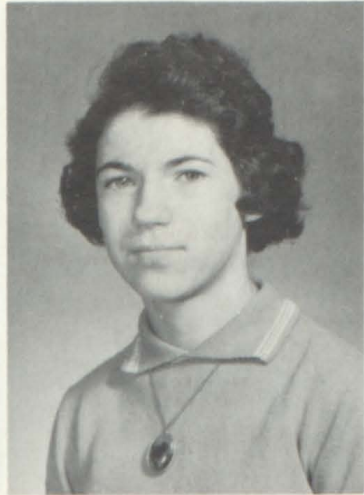
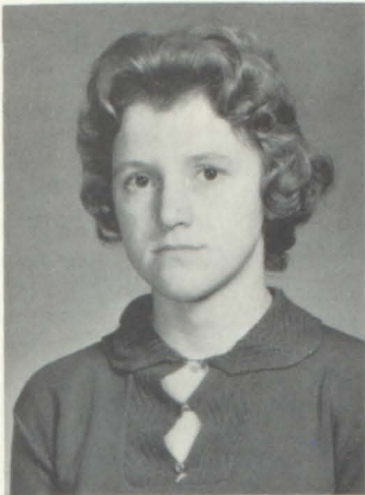

DELMA FOLDS

DIANNE FOLDS

CHERYL EIDSON
JANICE FORTNER

DONALD FOLDS
SANDRA FULLER

Juniors

JIMMY GARRETT
PAT GILLEY

MILLARD GRIFFIN
DAVID GRAY

CHARLES GRAY

MIKE HOLDER

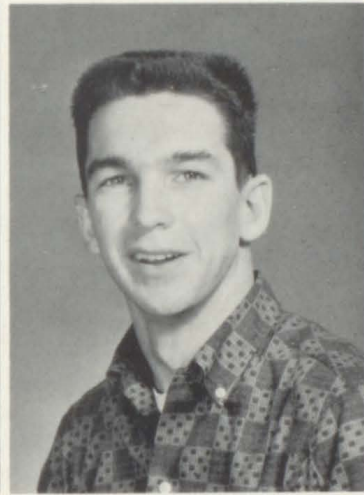
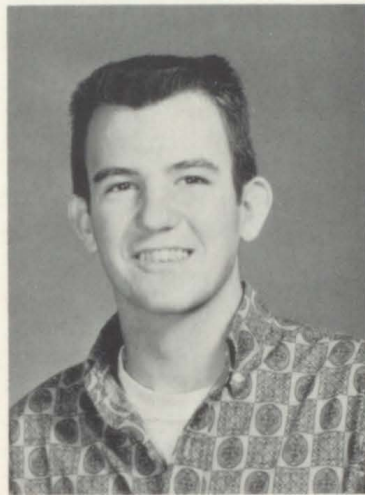
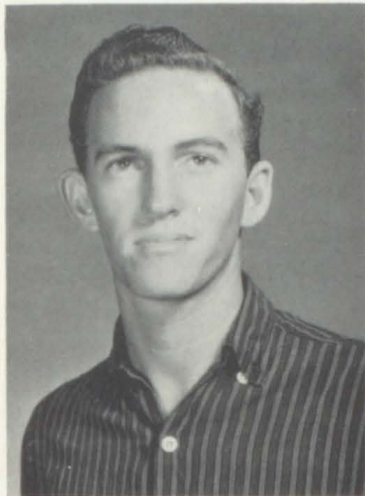

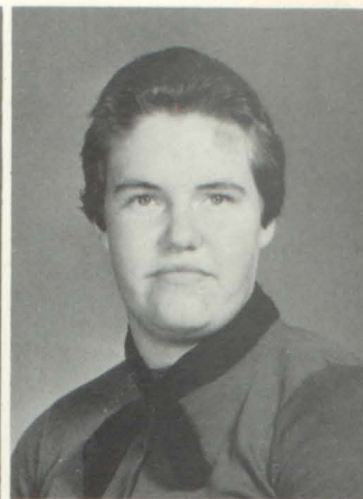
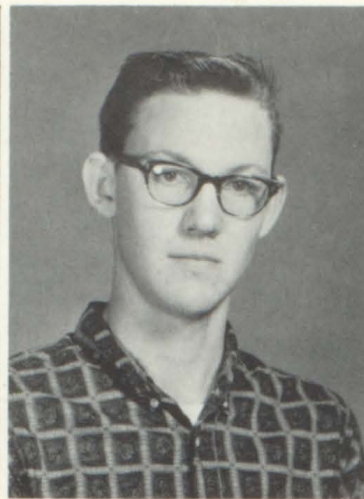

JO HOLLOWAY

BARBARA HUDSON

ROGER JENNINGS

SANDRA KEY

CHARLENE LASSETTER

JIMMY LOFTIN



Juniors

JOHNNY MOORE

WINFORD MOORE

DAVID MYERS

BOBBY PHILLIPS

JUDY STACY

FAYE WALKER

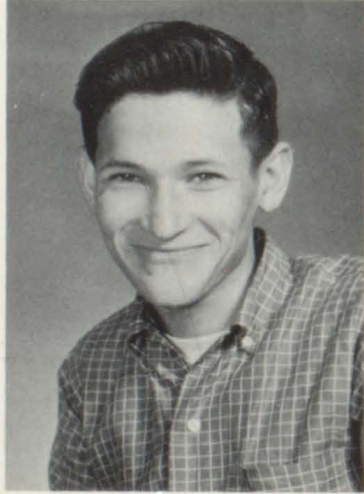
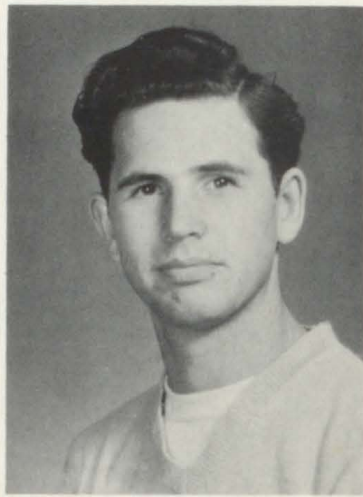

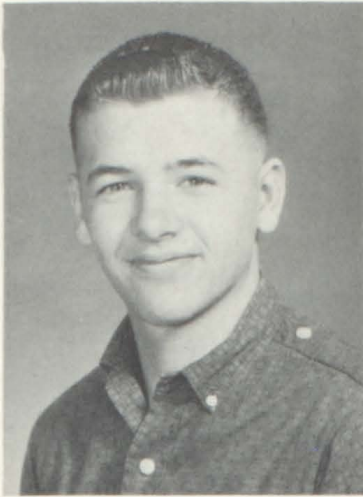

BILL WALLIS



JOHNNY WHITMAN

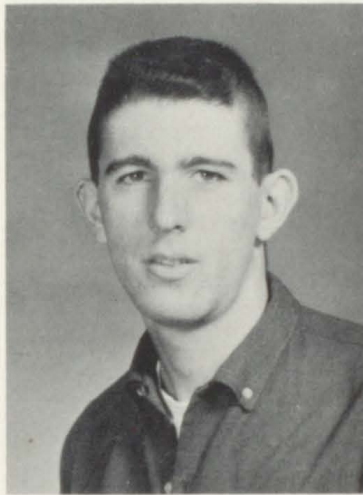

JAMES WILLIAMS

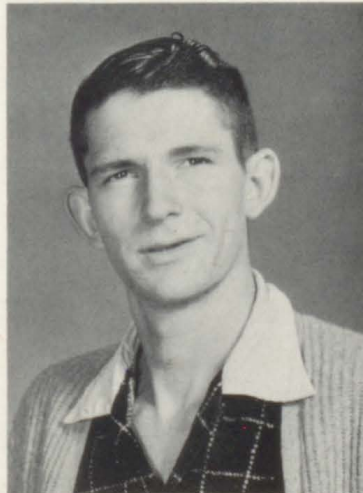

JAMES CRAWFORD

Juniors

Sophomore Officers



Sophomores



CORRIE DEAN EDWARDS
ANN EIDSON
CAROL GRIFFIN



JILL HUFF
MAXINE JACKSON
MARY ANN LEATHERWOOD

THELENE LONG
HELEN MAXWELL
LORETTA McDOWELL



SYLVIA MOORE
PATSY NIXON
ELGERIE TRAYLOR



NORMA BARTLETT
CAROLINE BATES
CAROL BURNS

Sophomores

NELLIE JO GRAY
LARRY BENTLEY
ALTON COOK



JIMMY GEORGE
HENRY McLENDON
LARRY MORROW

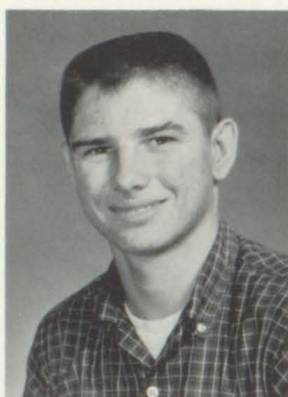
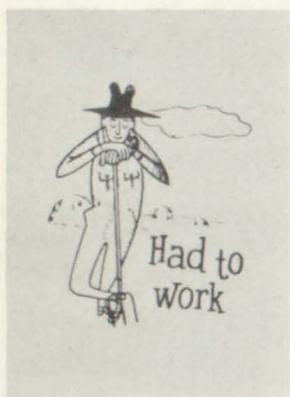
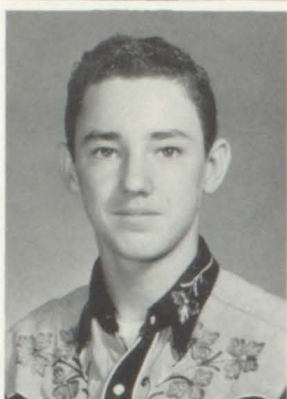

D. C. PARMER
RICHARD PHILLIPS
ROY SHIREY

J. W. WALLIS
BUDDY WEST
DONALD CARROLL



BARRY MUSICK
JERRY BROWN
LARRY DANIEL



Sophomores

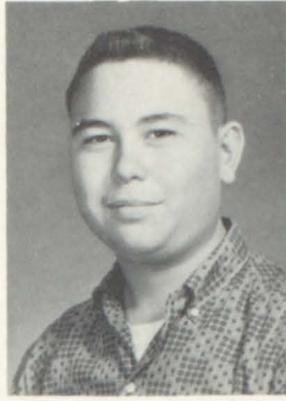
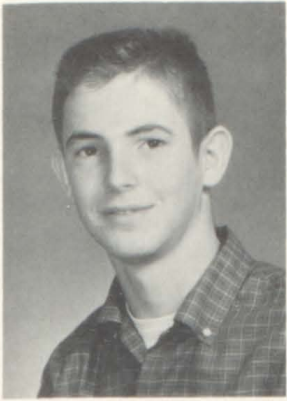

JOHN TOMMY FULLER
NED HARMON
DENNIS JACKSON

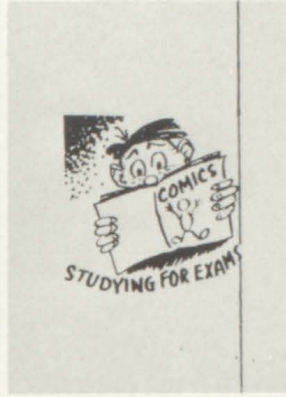

JOE LEE
EUGENE MOORE
LARRY MUSICK

TIM MYERS
WAYNE PARKER
BOBBY PHILLIPS

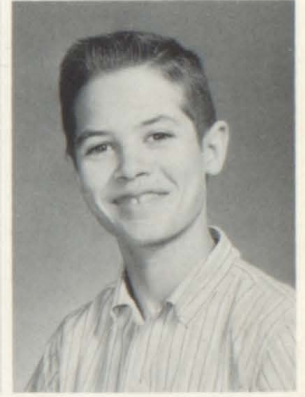
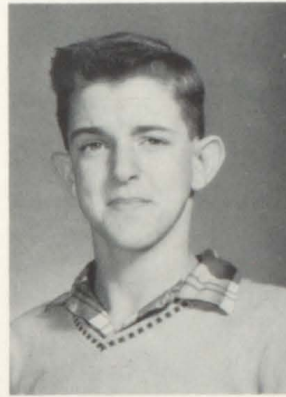

DONALD WALKER
RICHARD SPIVEY
JAMES DANIEL



JOHNNY RICHARDS
LINDA HINSLEY
MELBA HESTER



PEGGY HIGHTOWER
 SYBIL HINES
 RITA JENNINGS



BLANCHE STITCHER
 LINDA TAYLOR
 WYLENE EDWARDS



JACKIE HENDRICKS
 JANELL LEPARD
 DIANNE MEIGS



GLORIA SPENCE



PAT WILSON

Sophomores

Ninth Grade

PHYLLIS ARGO
NANCY BLACKWELDER
MYRA BOATRIGHT
SHIRLEY COOK



RUTH MARTIN
SANDRA MASHBURN
BETTY WHITEHEAD
LARRY CARROLL
DON CHAPPELL



STEVE COOK
LARRY JORDAN
CHARLES SHOEMAKE
MALLORY SMITH
TRUMAN STRINGER

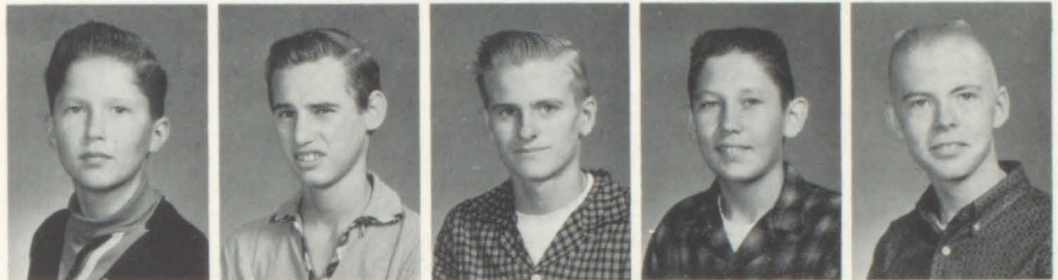

JERRY WOOD
MARION ALLEN
CHRIS ARGO
RONALD COOK
DENNIS EDWARDS



TONY GARRETT
LINDA BROWN
GARY GORDON
MAGGIE GRIFFIN
JIMMY JORDON



J. D. KIDD
JANE PATE
PATSY SHELNUTT
JUDY SMITH
JACKY WALLS



RANDAL WALKER
HENRY WARREN
RUTH WARREN
JANE WEBB



Ninth Grade

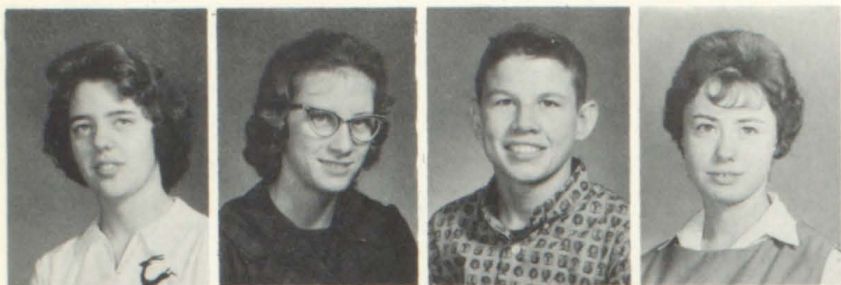

GAIL CRAVEN
ROY WRIGHT
TANYA BOATRIGHT
PHYLLISSA CARTER



DIANNE BROOME
JUDY BROWN
SYLVIA BURNS
RICKY CARNES
JANETTE CLARK



FRANK WILLIAMS
JOYCE FULLER
JO ANN CRAWFORD
HOWELL DANIEL
JOHN DENNEY



ALLEN ENFIELD
CHARLOTTE HENSON
SUE JOHNSON
CATHY LOGAN
HELDA MOORE



LARRY NORTH
JOHN NEWELL
DANNY PATE
LINDA BROWN
CAROLYN PAYNE



GARY PARKER
CAROLYN PRICE
BRENDA PATE
CHARLES ROWELL
SYBLE STEVENS



BRENDA THURMAN
CAROLYN WHITTINGTON
KATHRYN WHITTINGTON
JUDY WORD

Eighth Grade

PHIL ALMON
ED CHAMBERS
MICHAEL EIDSON
DALE FLEMING
DAVID GILLEY



LARRY GRAY
RAYFORD GUNNELLS
JOE HEAD
NOEL HORSLEY



MIKE MUSE
HERSHELL NORTH
DAVID PHILLIPS
BILLY SHOEMAKE



PAUL SHUMAKE
JAMES WALKER
KENNETH WEBB
JANICE BUCHANNAN



RE BECCA COWART
BARBARA COX
CAROL DRIVER
MARGARET DRIVER



SARA DRIVER
DALE DUKES
DONIE HARRIS
LINDA JORDAN



VIRGINIA McRAE
ALICE MERRELL
JANICE PEEK
PEGGY PITTMAN



LINDA PORTWOOD
CAROLYN POWERS
JOANNE REID
MYRA JO REID



VIVIAN ROOKS
JOAN WALKER
DIANE SAILORS
NANCY WILBURN
DIANE TERRELL



Grammar School



Grades



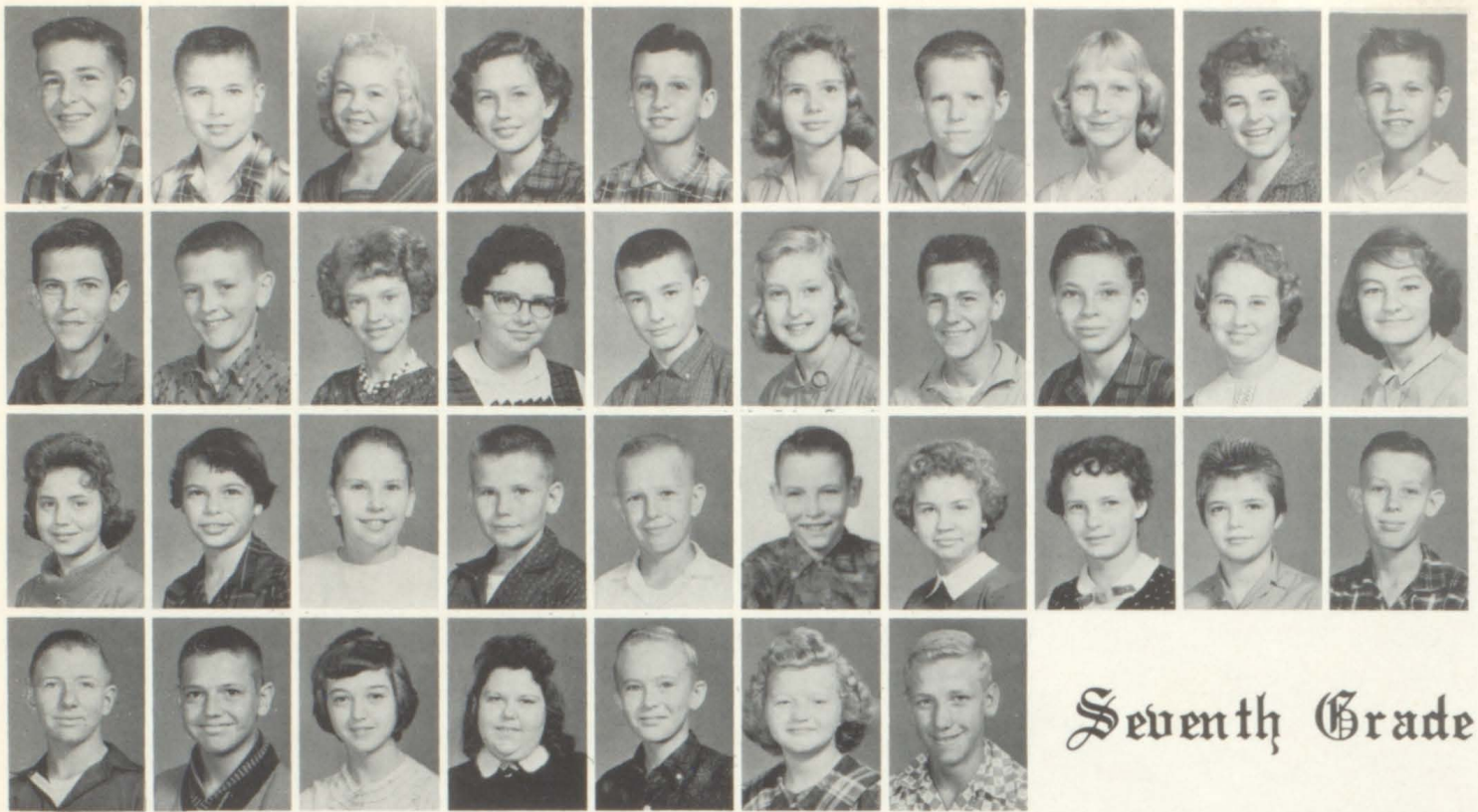

Seventh Grade

First Row: Jody Akin, Lloyd Baxter, Peggy Beavers, Patricia Burson, Steve Burn, Ruth Cox, Daniel Denney, Barbara Anne Driver, Gelene Denney, James Fortner. *Second Row:* Gene Ford, Steve Gilland, Darlene Hawkin, Diane Holcome, Kyle Holloway, Rita Hutchins, David Jenkins, Aubrey Jones, Sandra Jordan, Janie Lane. *Third Row:* Azea Lee Leatherwood, Phyllis Lewis, Carol Langley, Ronnie Lewis, Carol Langley, Ronnie Lewis, Steve McGuire, Larry Muse, Judy Morrow, Malinda Muse, Cynthia Peek, Ronald Powers. *Fourth Row:* Howard Patterson, Donnie Raburn, Ruth Spinks, Linda Shirey, Marlowe Stringer, Diane Thornton, Larry Yancey.

First Row: Kathy Abner, Richard Bates, Carmen Crawford, Brenda Joyce Carter. *Second Row:* Steve Cook, Jerry Cook, Steve Cooper, Teresein Duffey, Gayle Edwards, Danny Helton, Johnny Horsley, Alfred Hudson, Bonnie Hawkins, Linda Gummels. *Third Row:* Benny Gunnels, Cassandrs Moran, Harold Merrell, Ann Muse, Elaine Nunis, Dandy Powers, Arthur North, Linda Lewis, Roger Harper, Charlie Lassetter. *Fourth Row:* Jarvis Taylor, Brenda Taylor, Donna Kay Taylor, Martha Terrell, Wanda White, Mary Ann Williams, Sara Wallis, Nadine Walls, Joyce Walker, David Wilson.

Sixth Grade

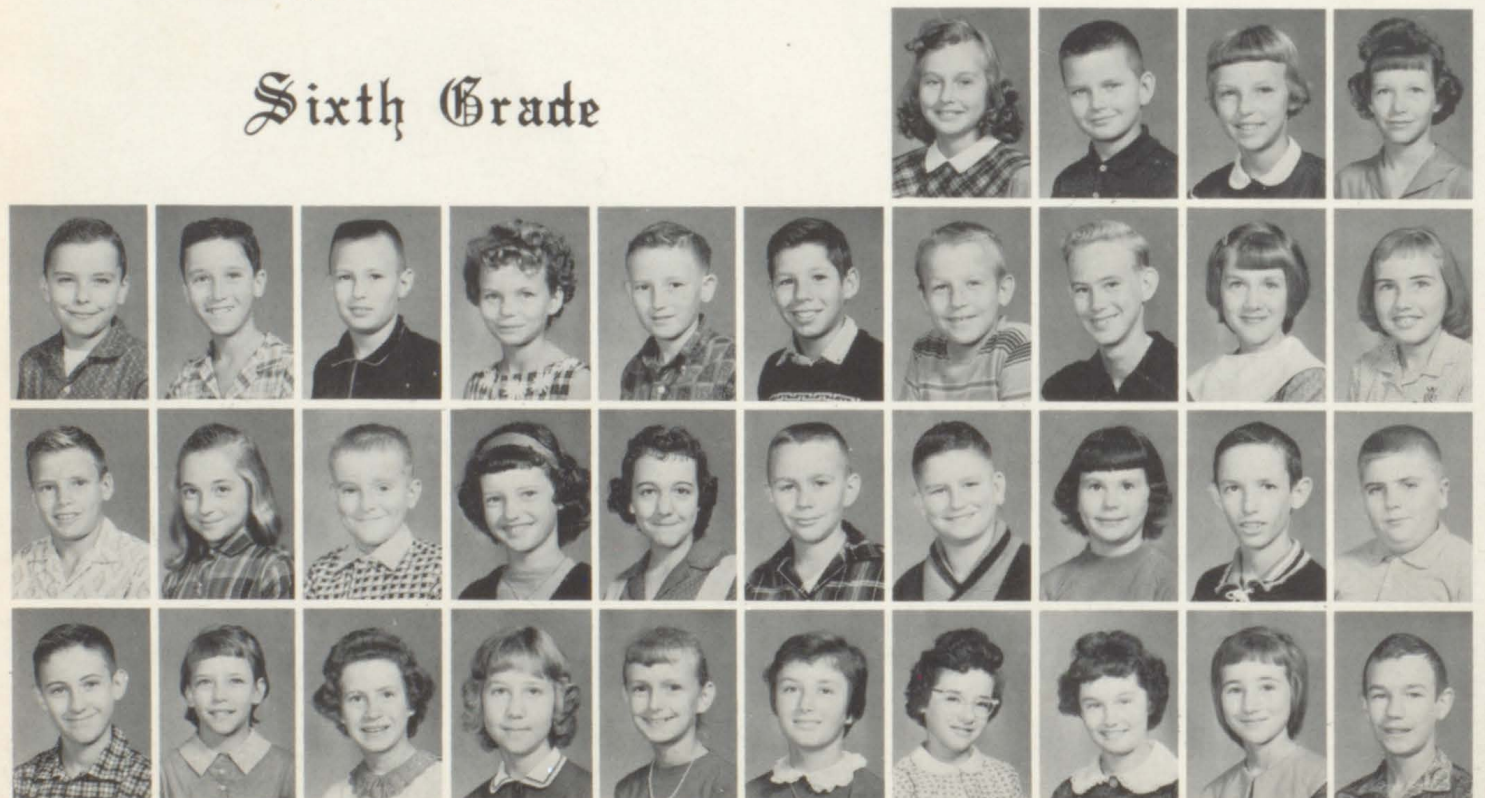

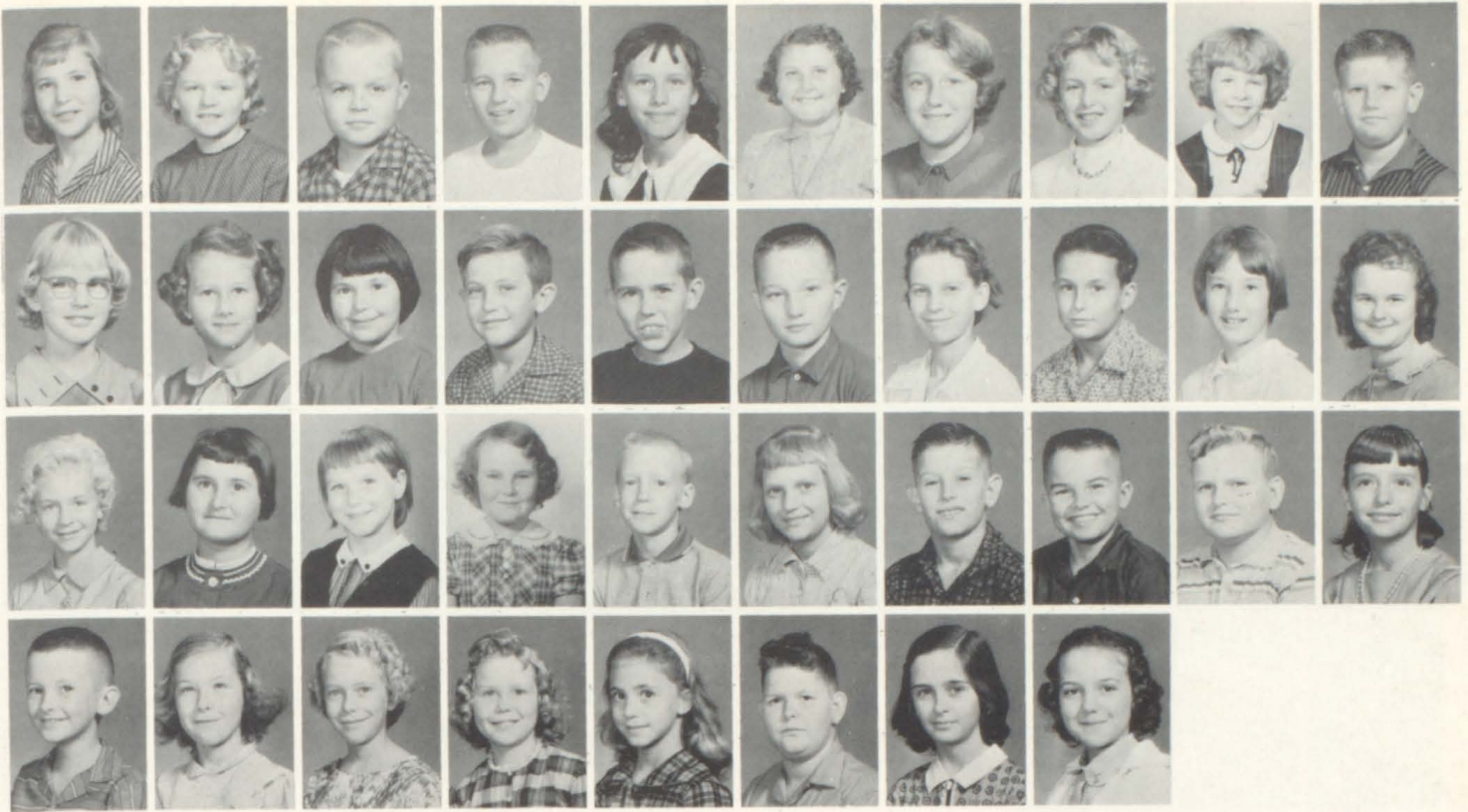

Fifth Grade

First Row: Linda Akin, Jeanette Archer, Barry Beavers, Tony Bodnar, Diane Cook, Melba Cook, Syble Cook, Charlene Cowart, Elaine Cowart, Ricky Dickens. *Second Row:* Joyce Driver, Patricia Driver, Donna Eidson, J. L. Ford, Rodney Grizzard, Jack Harden, Sue Jiles, Lloyd Hester, Deane Lovell, Maire McRae. *Third Row:* Sandra Morrow, Virginia Maxwell, Mary Jane Muse, Patricia Muse, David Payne, Elaine North, O. A. Powers, Chris Showmake, Jerry Shoemake, Jo Shoemake. *Fourth Row:* Johnny Stogner, Margaret Stallings, Sherry Stringer, Linda Stokley, Vickie Walker, Billy Webb, Carole Williams, Patricia Word.

First Row: David Akin, Deloris Brown. *Second Row:* Jimmy Bryan, Eliane Cash, Jane Cox, Pauline Cox, Alene Fields, Anita Folds, Shirley Fortner, Carolyn Hawkins, Deborah Jordan, Sammy Jordon. *Third Row:* Enoch Jiles, Ronnie Jiles, Joyce Didd, Gayle McCulley, Shirley Ann McRay, Roger Morgan, Jerry Nails, Diana Phillips, Hoyt Shoemake, Anlerey Spinks.



Fourth Grade



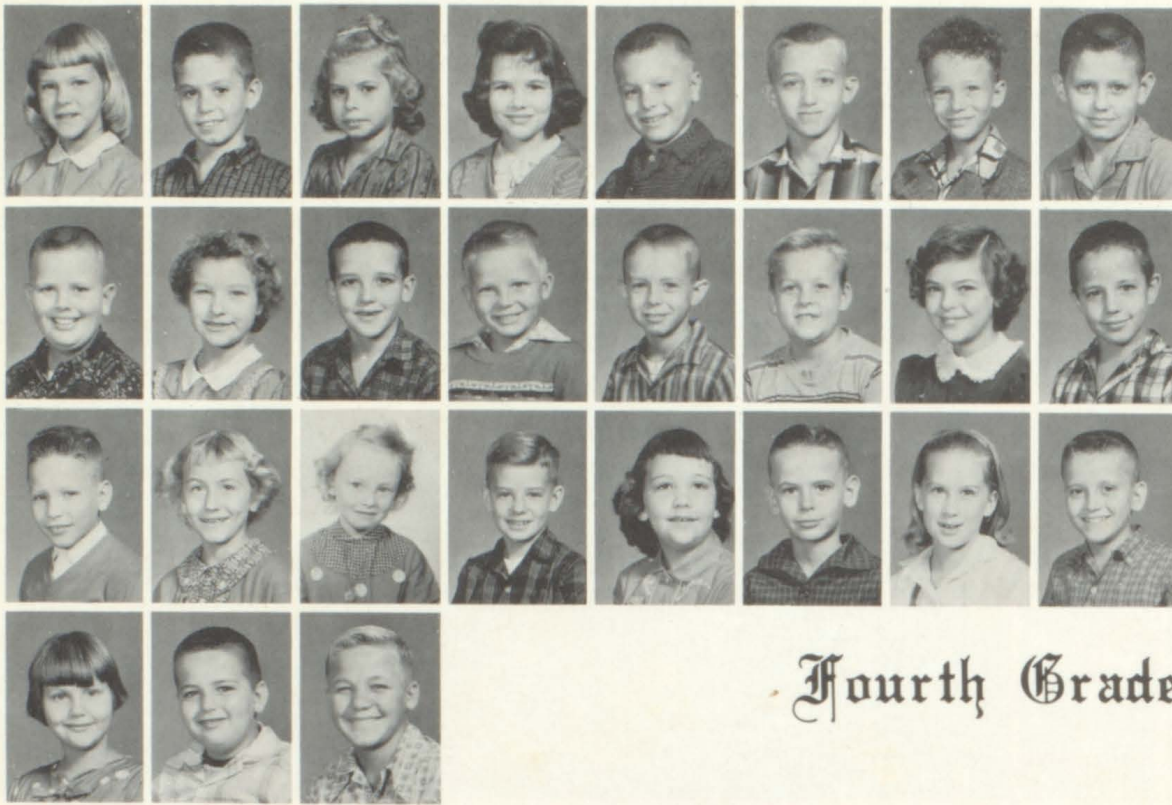

Fourth Grade

First Row: Barbara Akin, Mike Akin, Cathy Cappell, Lurlie Cole, Philip Denney, Bill Driver, Greg Duffey, Rex Dukes. *Second Row:* Lynn Duncan, Joan Dyer, Ronnie Edwards, Michael Helton, Greg Holcombe, Ralph Horley, Marcia Hutchinson, Roy Jackson. *Third Row:* Eddie Long, Karene Morrow, Cathy Muse, David Muse, Sandra Nunis, Tommy Ogletree, Donna Prescott, Jimmy Price. *Fourth Row:* Lavonis Stitcher, Dale Wallis, Carey Yancey.

Third Grade

First Row: Alice Akin, Steve Bates, Sally Baxter, David Brown, Freddy Cash, John Cole, Barbara Cook, Joan Denney, Velvie Driver, Kathy Gilley. *Second Row:* Lynn Gable, Joy Griffin, Dan Harden, Kathy Harman, Connie Head, David Johnson, Sarah Leatherwood, Charles Martin, John Merrell, Deborah Moran. *Third Row:* Patrica North, Vickie North, Jan Payton, Donnie Shoemake, Larry Shoemake, Tony Shoemake, Ronnie Smith, Stanley Smith, Curtis Spivey, Peggy Stitcher. *Fourth Row:* David Stuart, Leonard Tahlor, Steve Taylor, Wayne Terrell, Larry Toney, Nancy Turner, Melvenia Word, Frankie Yancey, Randy Yancey, Steven Yancey.



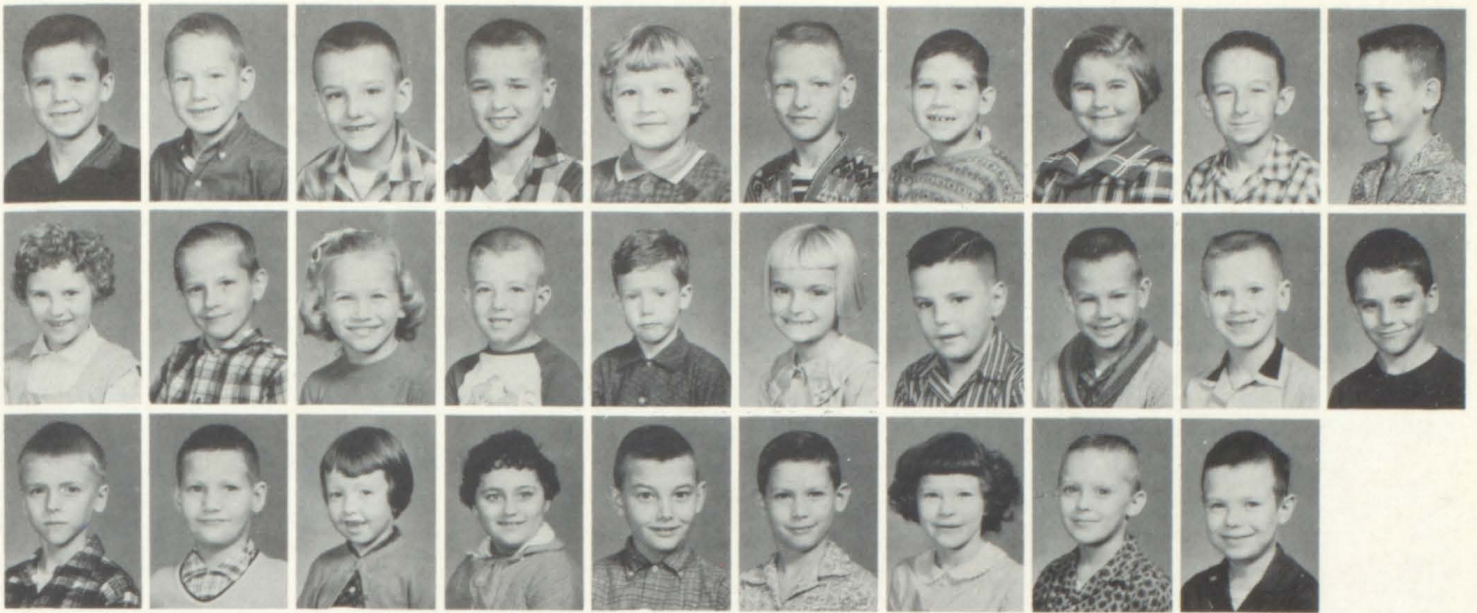

First Row: Ricky Akin, Lewis Burson, Mark Chambers, James Driver, Vicki Entrekin, Billy Fields, Jerrell Fortner, Sheri Hackney, Steve Harris, Randy Huckeba. *Second Row:* Linda Huddleston, Gregory Jackson, Debra Long, Randy Lovell, Steve McCarty, Delores Moran, Ronnie Moore, Danny Ray Muse, Denver Reid, Larry Robinson. *Third Row:* Larry Rooks, Johnny Stitcher, Janet Stogner, Janice Taylor, Rickey Word, Randy Webb, Betty Sue Weldon, Randy White, Robert Wilson.

Second Grade

First Row: Richard Abner, Wayne Akers, Foster Akin, Terry Argo, Mack Brown, Kenny Bryan. *Second Row:* Mark Burson, Wayne Cook, Lura Denney, Rodney Eidson, Sammy Jiles, Debra Jordan, Sheila Hutchinson, Christine Masdon, Randal Muse, Jack Payne. *Third Row:* Edward Shoemake, Janie Shoemake, Phyllis Shoemake, Terry Slone, Harold Stacey, Pansy Steele, Randy Stitcher, Steve Stokley, Teresa Stokley, Deni West.

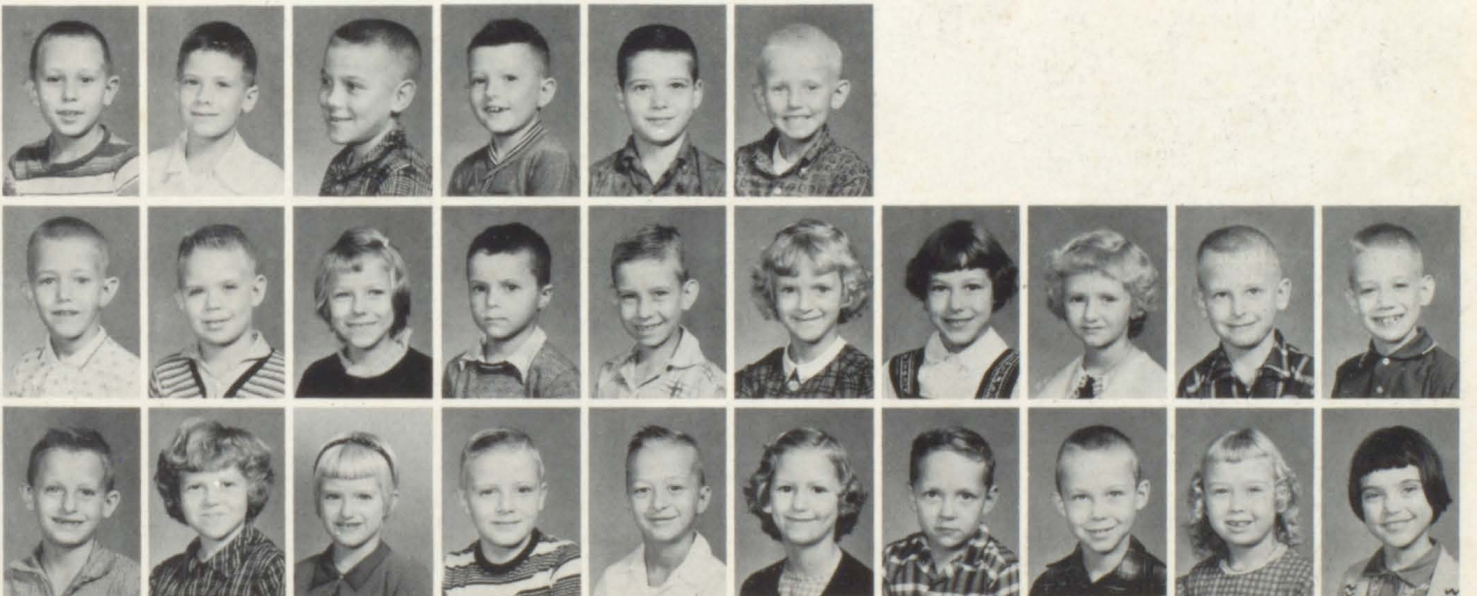

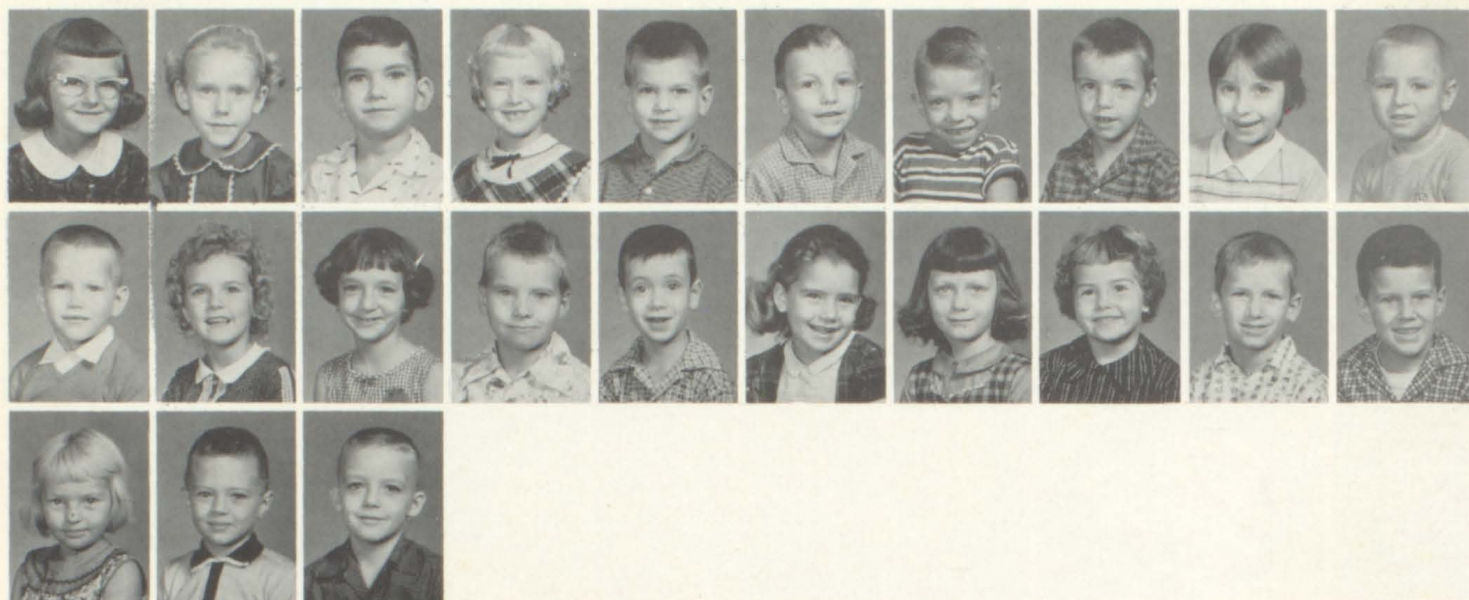

Lawana Bates, Tenna Brown, David Cole, Nelda Collins, Billy Denney, Wayne Driver, Terry Folds, Larry Justiss. *Second Row:* Dwain Long, Renee Mashburn, Vanessa Moran, Michael Nails, Danny Payton, Carolyn Robinson, Deborah Robinson, Linda Shoemake, Hugh Steele, Roger Turner, Jean Tyson, Dennis Warren, Calvin Word.

First Grade

First Row: Anita Akers, Debra Akin, Bruce Allen, James Archer, Nan Argo, Patricia Cook, Susan Cook, Russell Cooper. *Second Row:* Gail Daugherty, Peggy Driver, Monjay Fortner, Rickey Frashier, Randy Harper, Roger Harper, David Hollingsworth, Joey Huckeba, Eddie Hudson, Steve Kidd. *Third Row:* Debra Lovell, Jimmy Lovell, Barbara McCulley, Ann McWhorter, Sercia Moran, Rickey North, Felix Robinson, Dennis Rooks.







Discus Thrower



Sports

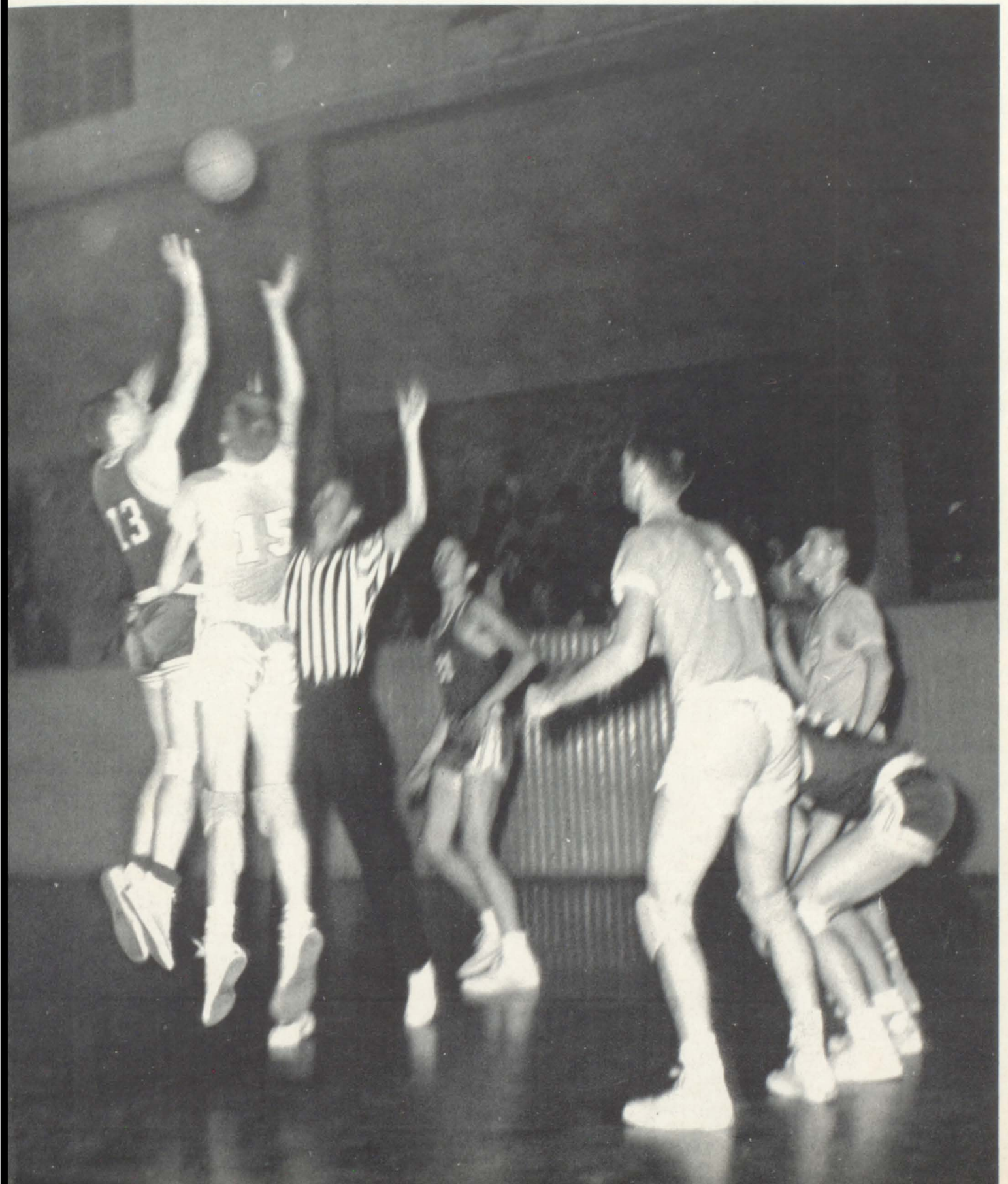



SHIRLEY COOK
BEVERLY BARTLETT



ELGERIE TRAYLOR
THELENE LONG



LORETTA McDOWELL
JOAN WILLIAMSON



LINDA BROWN
JUDY WORD

Girls'

B a s k e t b a l l





IONE DAVENPORT
MAXINE JACKSON



KATHY LOGAN
BRENDA WALKER



MYRA BOATRIGHT
RACHAEL HUCKEBA



GLENDIA WILSON - *Captain*



MARIE BURNS - *Manager*



BARRY HUFF
CECIL WRIGHT
Captains



RAY LOFTIN
GERALD DAY



PAT GILLEY
GERALD GILLAND

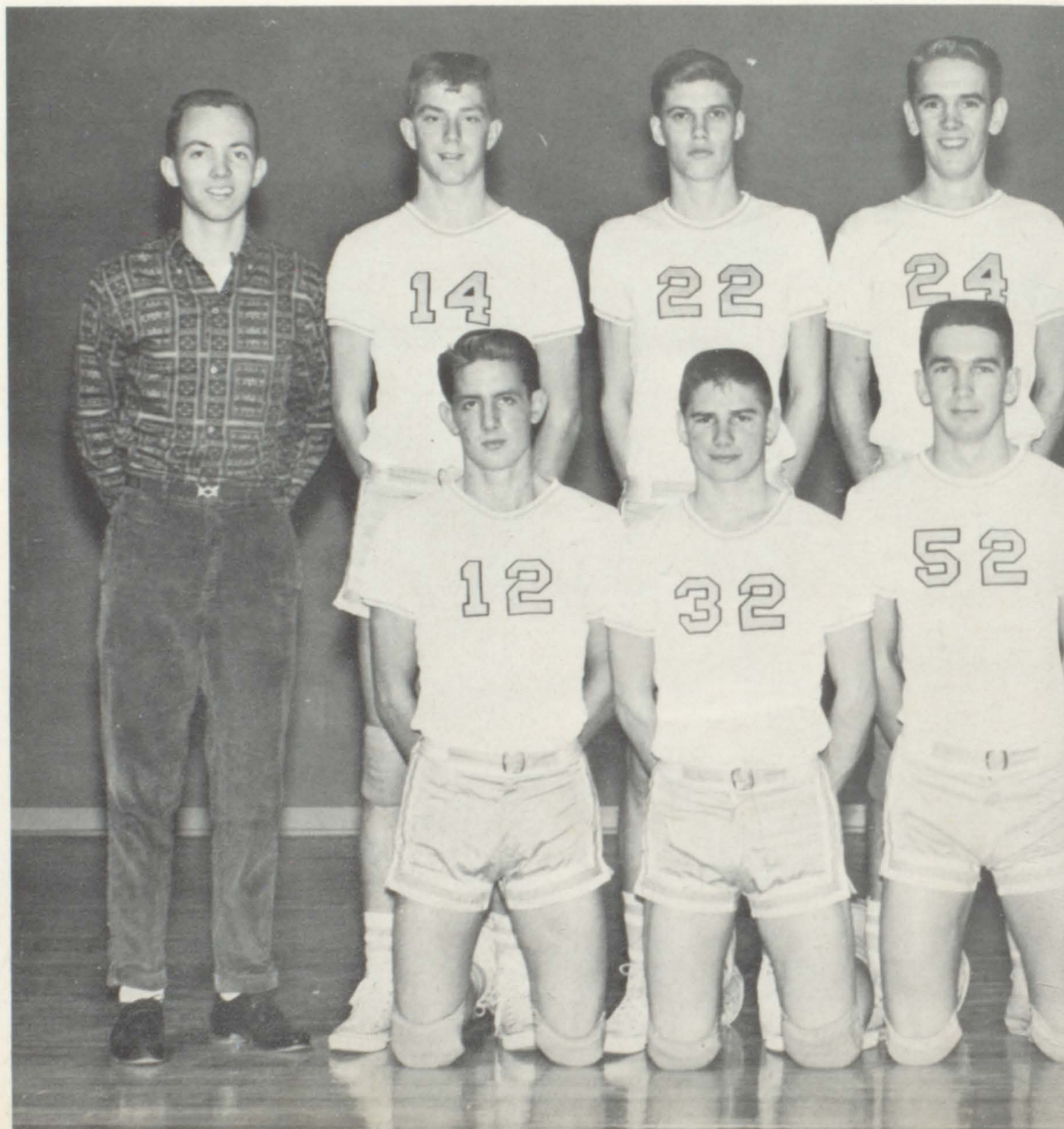



RUSSELL BUTLER
RICHARD PHILLIPS



RANDAL WALKER
JACKY WALLS



RAY ENTREKIN
CHARLIE FREEL
Managers

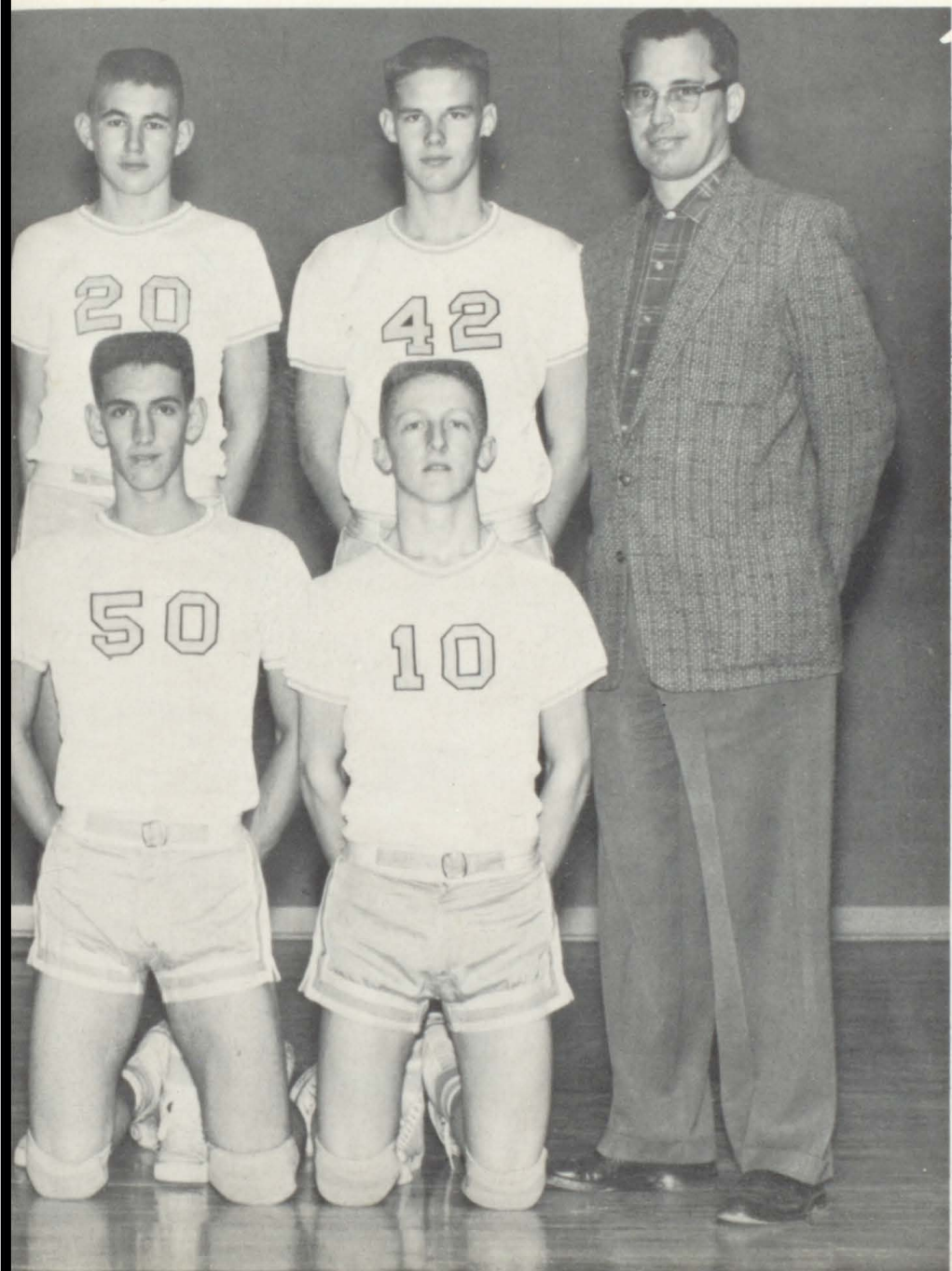

Boys'

B a s k e t b a l l

B-Team



Central High School Sport Scores

GIRLS' BASKETBALL

WE		THEY
Central.....50	Western38
Central.....50	Western41
Central.....30	Villa Rica49
Central.....25	West Haralson.....	58
Central.....45	Mount Zion38
Central.....41	Bowdon43
Central.....26	West Haralson.....	42
Central.....30	Forest Park43
Central.....42	North Clayton28
Central.....41	Newnan31
Central.....43	Campbell42
Central.....26	Villa Rica53
Central.....26	Henry County27
Central.....41	Mount Zion27
Central.....28	Bowdon27
Central.....41	Jonesboro29
Central.....41	Forest Park34
Central.....34	Campbell47
Central.....45	North Clayton41
Central.....46	Troup County36
Central.....46	Newnan36
Central.....30	Henry County38
Central.....51	Jonesboro38

Sub-Region Tournament

Central.....31	North Clayton21
Central.....35	Forest Park33
Central.....37	Campbell27

Region Tournament

Central.....53	Westminister46
Central.....32	Henry County30
Central.....32	College Park24

FOOTBALL SCORES

Central.....0		
Central.....0	Villa Rica6
Central.....6	Fayette County.....	26
Central.....16	Bowdon18
Central.....7	Troup County35
Central.....7	Villa Rica6
Central*.....13	Bowdon

*HOMECOMING GAME

Pictured is Coach Hudson holding the goal won at the Region Tournament. With him are Sharon Huckeba and Glenda Wilson holding the Sub-Region and Region Championship trophies.

BOYS' BASKETBALL

WE		THEY
Central.....41	Western52
Central.....40	Western47
Central.....44	Villa Rica34
Central.....33	West Haralson.....	59
Central.....48	Mount Zion36
Central.....37	Bowdon44
Central.....36	West Haralson.....	57
Central.....52	Troup County61
Central.....47	Forest Park54
Central.....72	North Clayton52
Central.....53	Newnan65
Central.....45	Campbell53
Central.....59	Villa Rica52
Central.....47	Henry County41
Central.....77	Mount Zion56
Central.....40	Bowdon54
Central.....57	Jonesboro36
Central.....58	Forest Park56
Central.....51	Troup County65
Central.....44	Newnan68
Central.....44	Henry County49
Central.....32	Campbell45
Central.....60	Jonesboro36
Central.....82	North Clayton58
Central.....48	Newnan52

(The above score is the score of the Sub-Region Tournament of which Newnan won in an overtime game.)





DAVID MYERS



PAT GILLEY

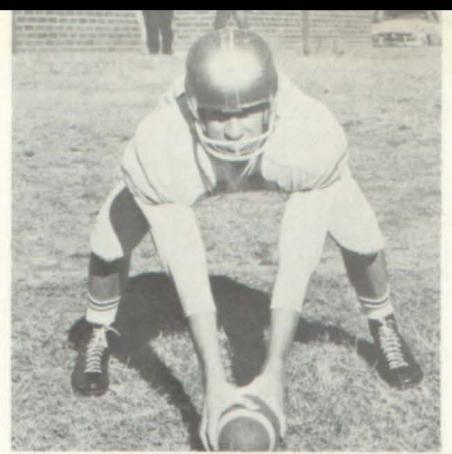

JOHNNY WHITMAN

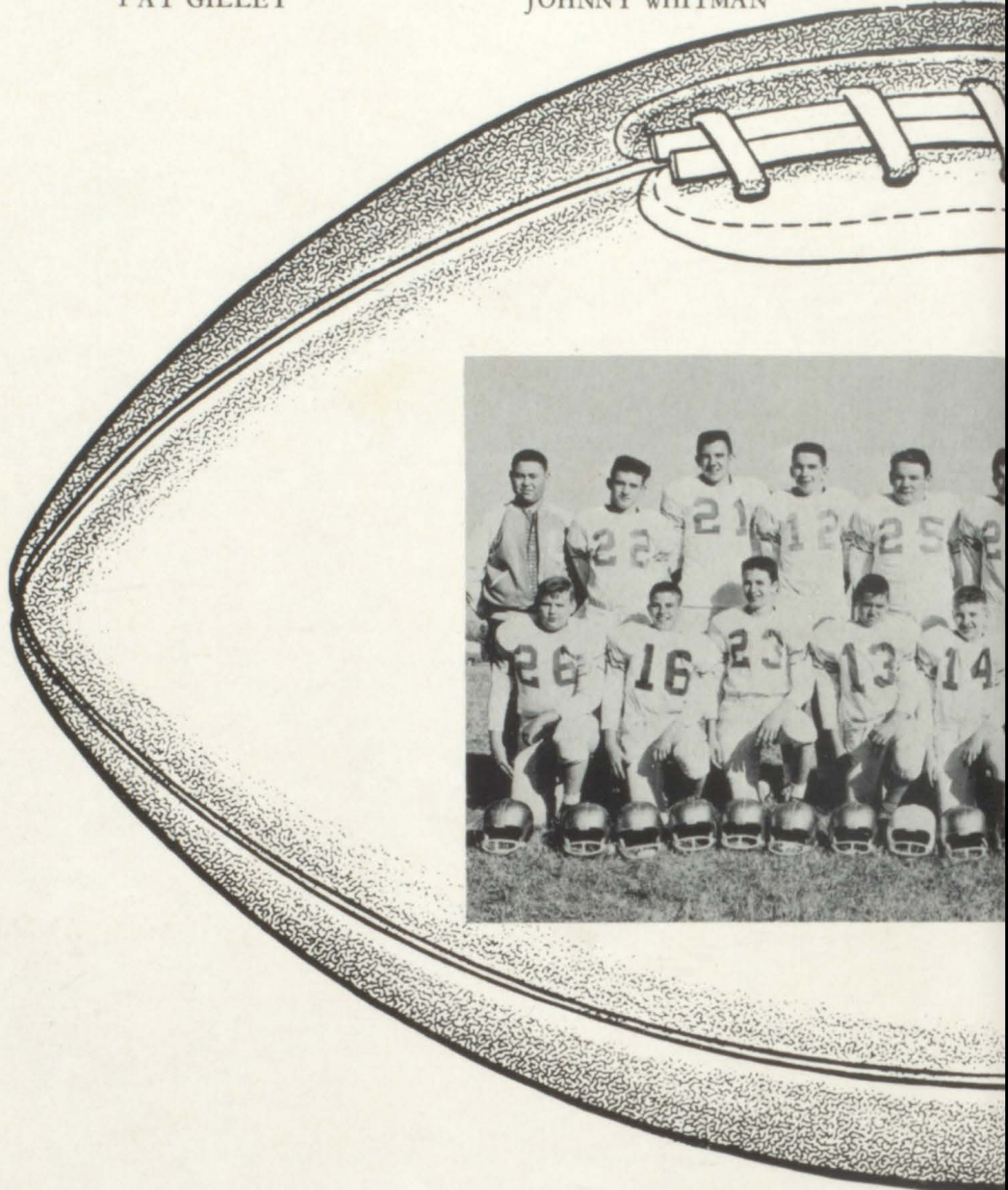

TONY GARRETT

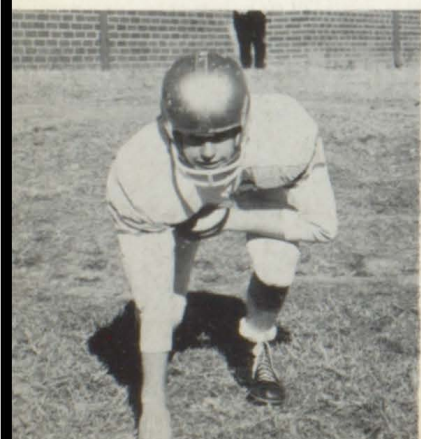

WAYNE PARKER

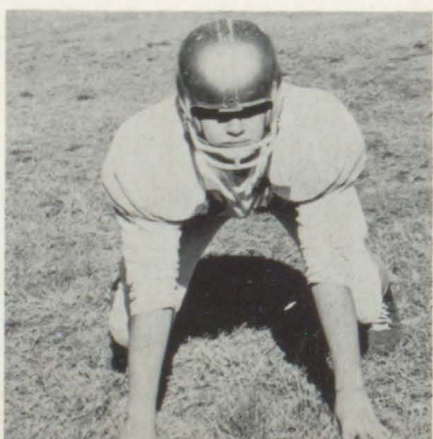

JIMMY GARRETT





DONNIE RABURN



DANNY CARNES



DONALD WALKER

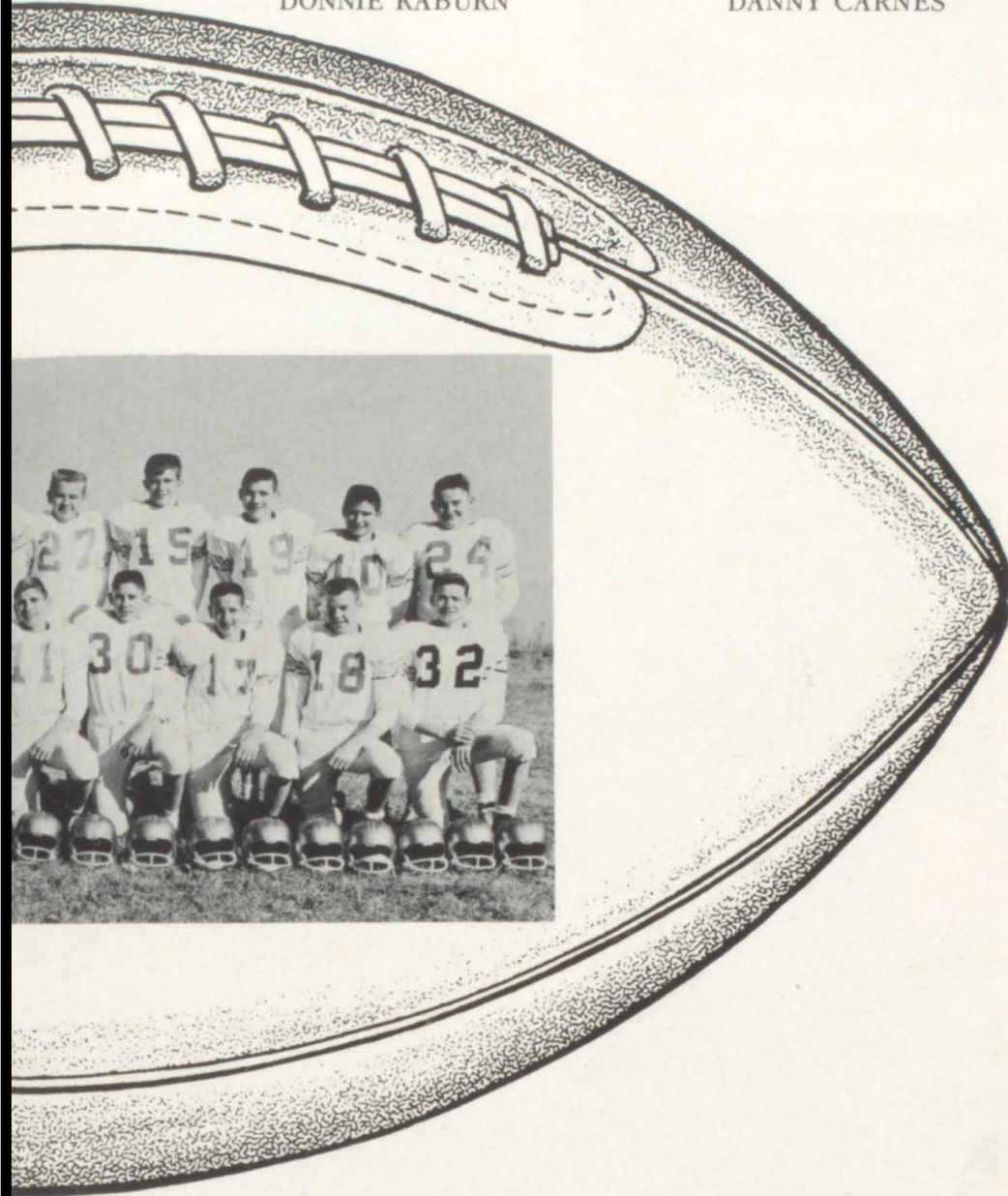

MIKE HOLDER

KENNETH WEBB

RICHARDS PHILLIPS





SUE THORNTON



BEATRICE MERRELL



PAT PHILLIPS



JUNE PARRISH



CAROL McLENDON





NORMA BARTLETT



HELEN MAXWELL



JILL HUFF



LINDA RICHARDSON



JUNE KNOWLES



DIANNE KNOWLES



DEBBIE BOATRIGT,
Mascot

Act



ivities





JERRY ALLEN
EDITOR



JULIA EIDSON
EDITOR



BEATRICE MERRELL
Advertising Manager

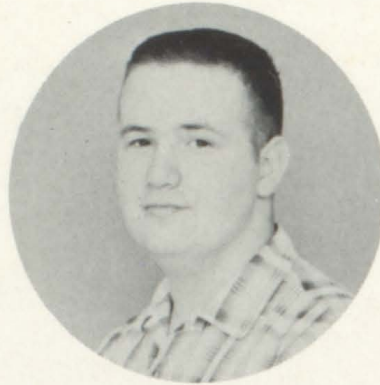

GEORGE LANGLEY
Business Manager

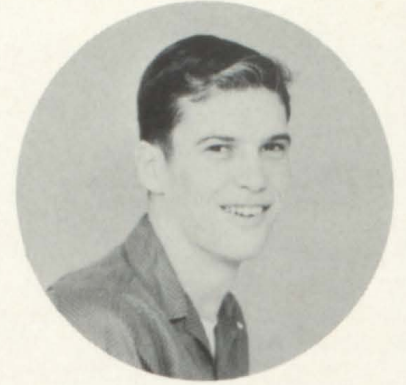

GERALD DAY
Subscription Manager

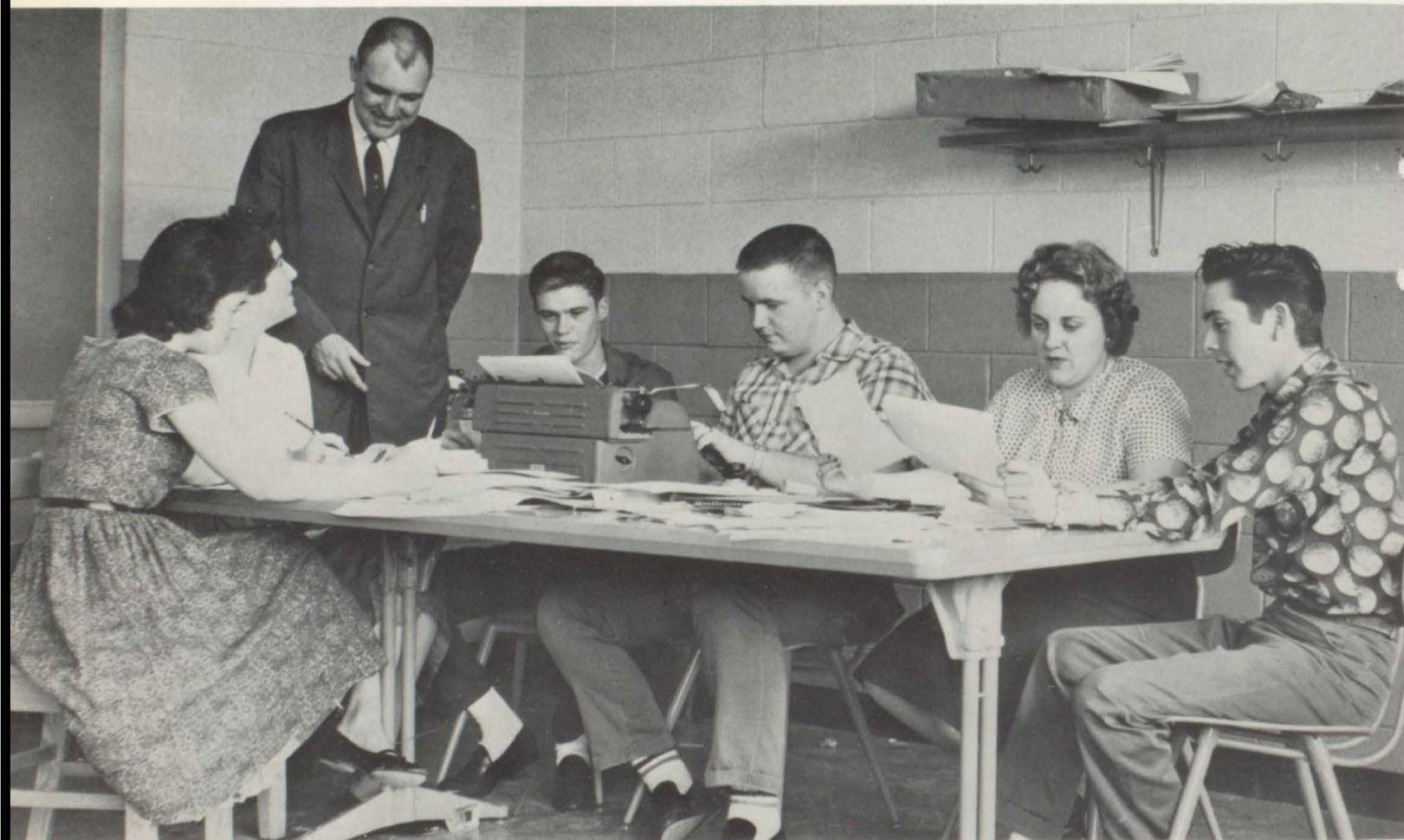

Annual Staff



Front Row: Denney, Wilson, Huckeba, Harper, Burns, Loftin, Key, Taylor. *Last Row:* Moore, Wilson, Walker, Langley, Holloway, Chambers, Stuart, Gilliland, Stuart, Garrett, Pate, Huff, Steed, Butler, Raburn, Johnson, Fuller, Duncan, Miss West, *Advisor;* Moore.

Beta Club



— OFFICERS —

President..... BRENDA WALKER
Vice-President.....SUZY STUART
Secretary..... FAYE LOFTIN
Treasurer..... CHARLIE FREEL
Reporter..... MARIE BURNS



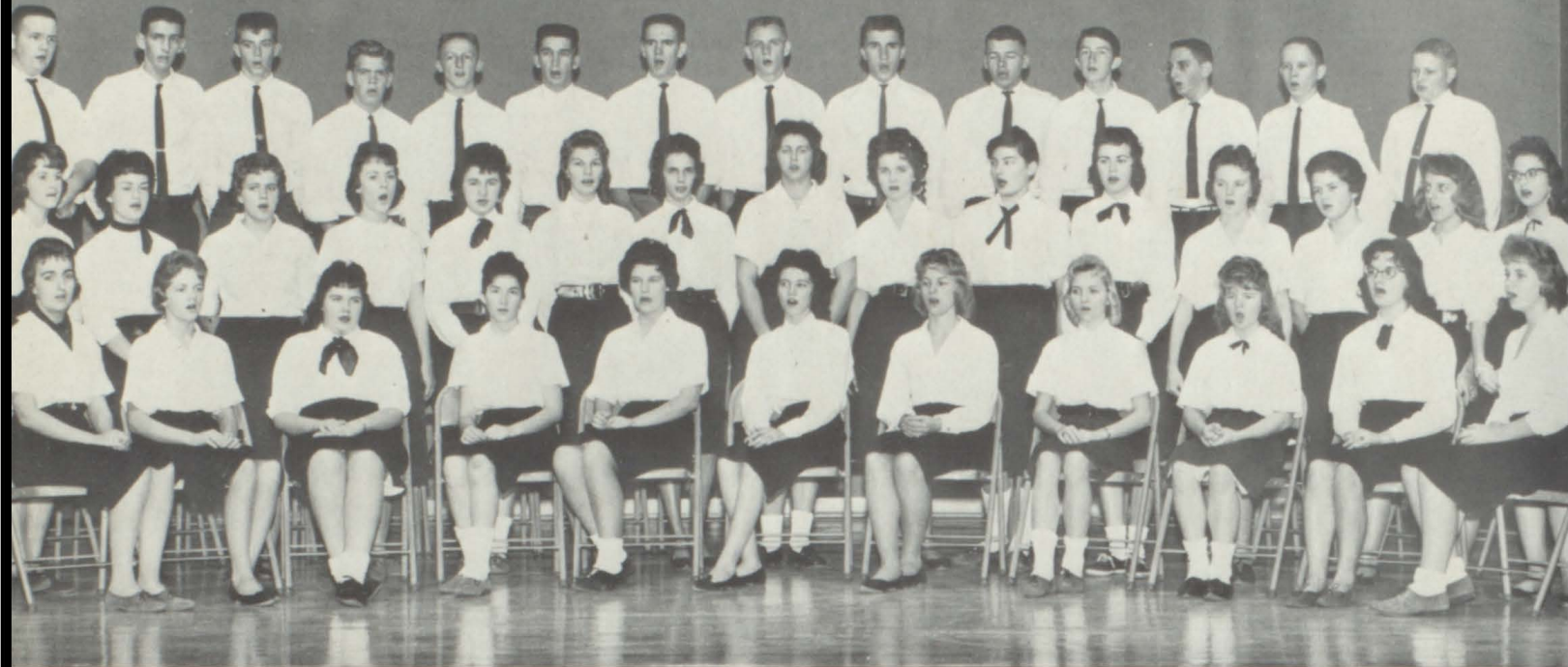

Front Row: Beck, Huff, Shelnut, Maxwell, Meigs, Knowles, Huckebea, Moore, Griffin, Hammock, Denny. *Second Row:* Fuller, Hendrix, Denny, Loftin, Edison, Smith, Moore, George, Burns, Stevens, Pentecost, Wilson, Eidson, Spence, Cook. *Third Row:* Langley, Gilland, Huff, Eidson, Butler, Gilley, Loftin, Lanier, Whitman, Wallis, Daniel, Moore, Spivey, Denney.

Glee Club

– OFFICERS –

President..... FAYE LOFTIN

Vice-President..... RAY LOFTIN

Secretary..... DIANNE MEIGS

Treasurer..... DIANNE KNOWLES

Program & Social Chairman –

RUSSELL BUTLER

Pianist..... SHARON HUCKEBA,

SYLVIA MOORE

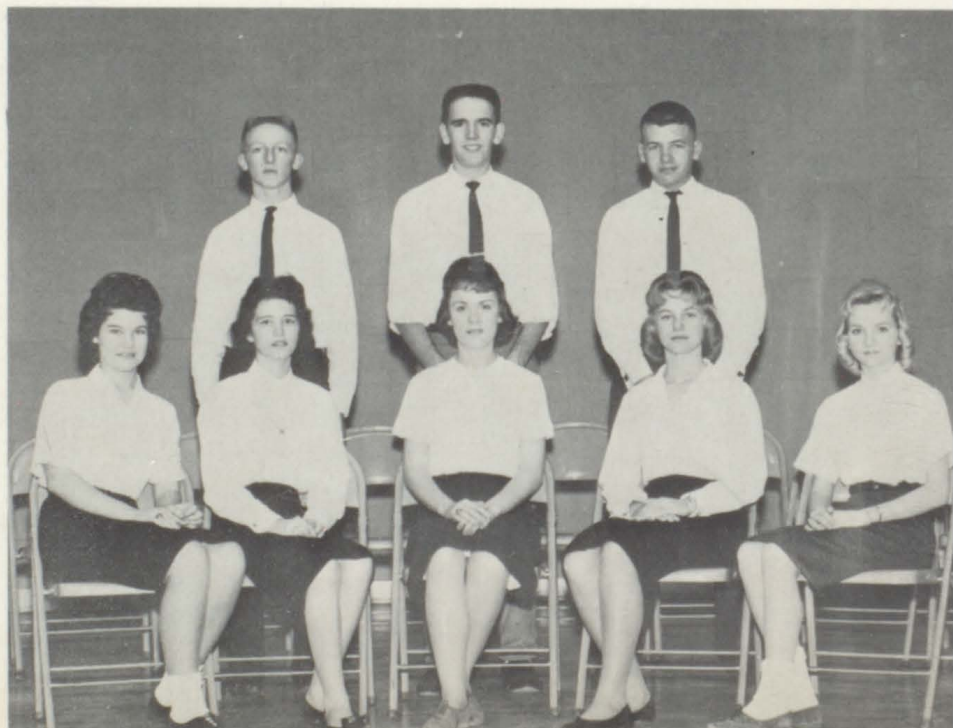



Tri-Hi-Y

— OFFICERS —

- President*.....SUZY STUART
Vice-President.....SYBIL WILSON
Secretary.....PAULA STEED
Treasurer.....JANICE RABURN
Chaplain.....DONNA STEED





Kneeling: Cowart, Stringer, Loftin, Freel, Holder, Smith, Griffin, Jennings, Wallis, Folds, Jennings.
First Row; Standing: Daniel, Griffin, Allen, Moore, Myers, Butler, Newell, Williamson, Richards, Lee, Gilland, Garrett, Wallis, Denney, Lanley. *Last Row:* North, Chambers, Kidd, Johnson, Simpkins, Gilley, Maxwell, Langley, Whitman, Little, Pate, Harmon, Jackson.

Hi-Y

— OFFICERS —

- President*.....DALE DENNEY
- Vice-President*.....BILL WALLIS
- Secretary*..... DONNIE LANIER
- Treasurer*.....DILLIARD LANLEY
- Faculty Advisor*MR. PURSER





First Row: Newell, Heinsley, Shirey, Eidson, Huff, Wilson, Meigs, Spence, Moore, Gray, Martin, Hester. *Background:* Phillips, Fuller, Smith, Smith, Lee, Eidson, Wallis, Maxwell, Craven, Denney, Jennings, Burns, Long, Huckeba, Boatright.

Latin Club

— OFFICERS —

President..... J. W. WALLIS

Vice-President..... CAROL BURNS

Secretary..... SYLVIA MOORE

Treasurer..... DIANNE MEIGS

Reporter..... PAT WILSON

Photographers —

JILL HUFF, ELAINE DENNEY





Eidson, Fuller, Allen, Griffin, Brown, Steed, Pate, Payne, Sims, Almon, Taylor, Leatherwood, Duncan, Huckeba, Knowles, McLendon, Raburn, Steed, Staples, Mashburn, Williamson, Richardson, Smith, Knowles, Cook, Tolbert, Shelnut, Lasseter, Carter, Eidson, Terrell, Cowart, Eidson, Maxwell, Word, Wilson, Jackson, Steed, Boatright, Griffin, Folds, Hudson, Folds, Loftin, Hendrix, Nixon, Price, George, Kidd, Spence, Harper, Driver, Merrell, Boatright, Steele, Wilder, Beck, Davenport, Fuller, Spence, Griffin, Lepord, Webb, Walker, Fuller, Lovvorn, Driver, Bates, Turner, Walker, Burns, Logan, Key, Taylor, Fortner.

Future Homemakers of America

- OFFICERS -

President..... DIANNE KNOWLES
Vice-President.....BRENDA WALKER
Secretary.....JANICE RABURN
Treasurer.....ELAINE BOATRIGHT
Parliamentarian.....PAULA STEED
Historian.....JOAN WILLIAMSON
Reporter.....JUNE KNOWLES
Chairmen of Music...SHARON HUCKEBA
 FAYE LOFTIN, LYNDA BECK
Chairmen of Projects..... ANNE EIDSON
 HELEN MAXWELL
Chairmen of Degrees.....MARIE BURNS
 JUDY TAYLOR
Photographer.....JULIA EIDSON



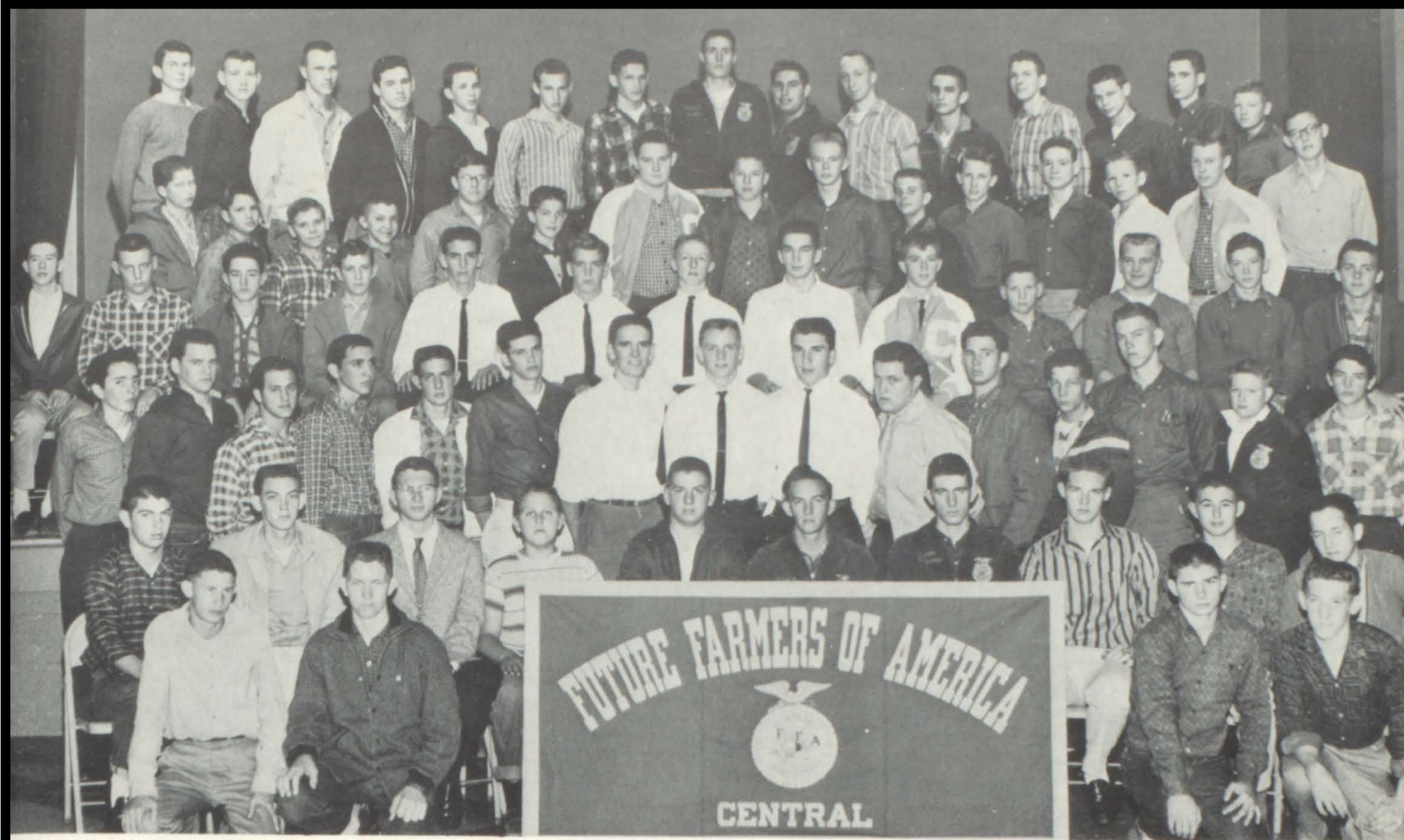

Future Farmers of America

— OFFICERS —

- President*.....BARRY HUFF
Vice-President..... RUSSELL BUTLER
Secretary..... NED HARMAN
Treasurer.....ROBBIE LITTLE
Reporter..... GERALD GILLAND
Sentinel.....JOHNNY WHITMAN
Chaplain.....PAT GILLEY





Sitting: Wood, Morrow, Brand, Eidson, Wallis, Smith, Allen, Newell. *Second Row:* Stuart, Huckeba, Boatright, Davis, Tolbert, Cook, Jackson. *Standing:* Mrs. Ridley, McDowell, Wallis, Shirey, Huff, Gilland, Entekin, Johnson, Pate, Wright, Chambers, Jordan, Wilson, Mr. English. *Standing Behind Desk:* Hensley, Denney, Gray.

Science Club

— OFFICERS —

President.....BARRY HUFF
Vice-President.....BILL WALLIS
Treasurer.....GERALD GILLAND
Secretary.....MICKI STUART

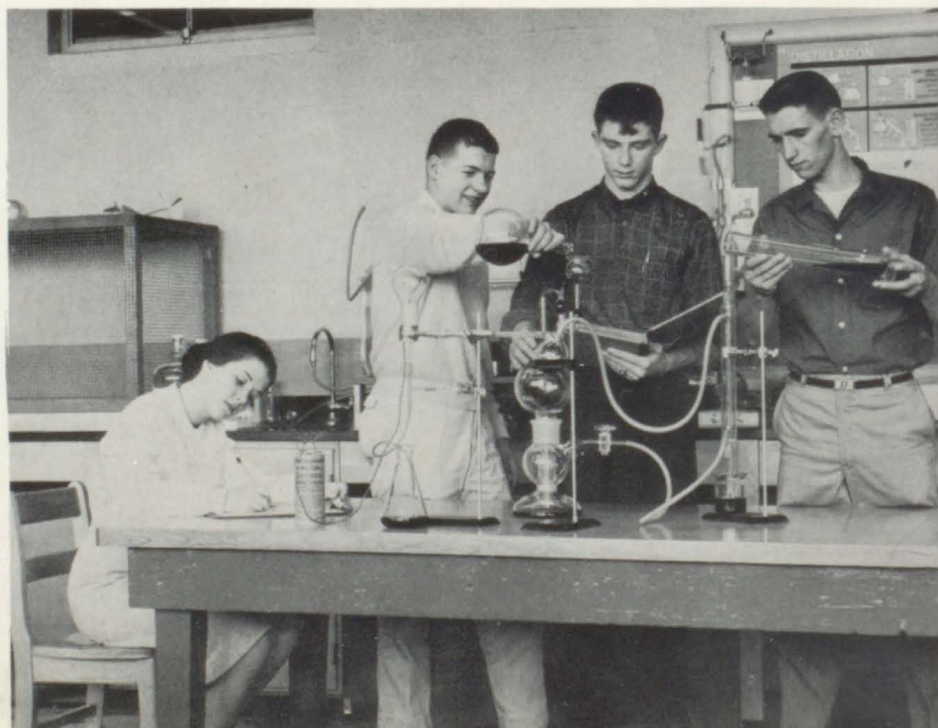

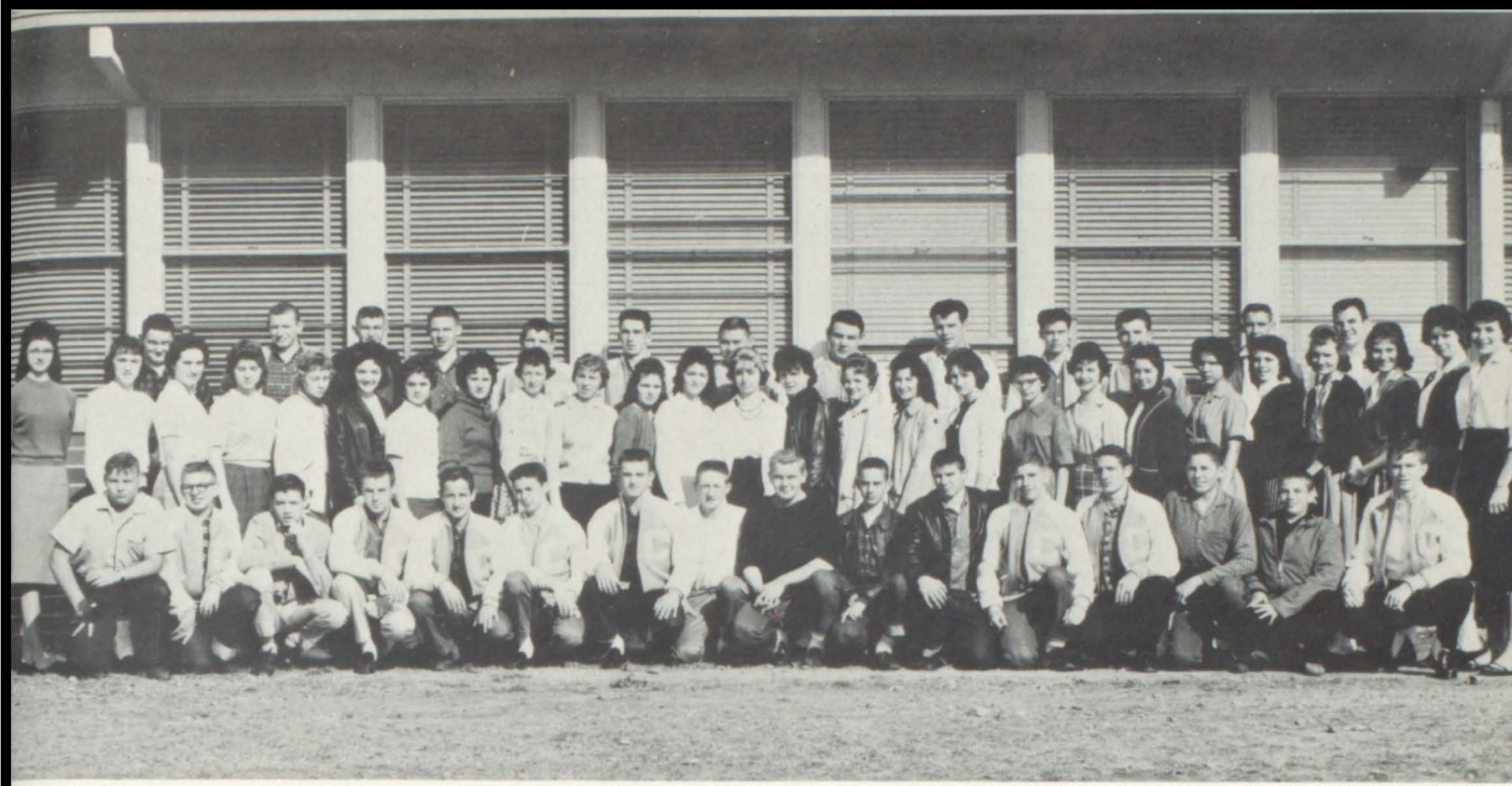

Kneeling: Head, Newell, Warren, Garrett, Carnes, Holder, Myers, Butler, Parker, Lee, Phillips, Webb, Wright, Smith, Chappel, Huff. *Girls:* Knowles, Traylor, Merrell, Long, Williamson, Burns, Thornton, Parish, Huckeba, Wilson, Richardson, Knowles, Cook, McDowell, Huff, Maxwell, Boatright, Brown, Word, Phillips, Bartlett, McLendon, Davenport, Jackson, Logan, Walker. *Boys:* Gordon, Simpkins, Walker, Walls, Walker, Gilley, Jackson, Carnes, McDowell, Day, Whitman, Gilland, Garrett.

"G" Club

- OFFICERS -

President..... DAVID MYERS
Vice-President..... BARRY HUFF
Secretary..... BRENDA WALKER





Front Row: Hammock, Staples, Richardson, Hightower, Folds, Eickhammer, Walker, Moore, Huff, Smith, Williamson, Mashburn, Spence. *Background:* Herring, Burns, Driver, Moore, Holoway, Knowles, Harper, Moore, Simpkins, Driver, Meigs, Cook, Jennings, Wilson, Griffin, Smith, Logan, Ledbetter, Raburn, Jennings, Steed, Jennings, Davenport, Richards, McLendon, Hendrix.

Future Business Leaders of America

— OFFICERS —

- President*..... MARIE BURNS
Vice-President.....LARRY JENNINGS
Secretary-Treasurer..... CAROL BURNS





- SENIORS* – Jerry Allen, Charlie Freel, Faye Loftin.
JUNIORS – Jimmy Garrett, Elaine Boatright, Sharon Huckeba, Micki Stuart.
SOPHOMORES – Jill Huff, Ann Eidson, Richard Spivey.
FRESHMEN – Shirley Walker, Sylvia Burns, Tony Garrett.
SUB-FRESHMAN – Kenneth Webb.

Student Council

– OFFICERS –

- President*..... JERRY ALLEN
Vice-President..... JIMMY GARRETT
Secretary..... JILL HUFF
Advisor.....MR. WILKINSON





Features





Homecoming Queen

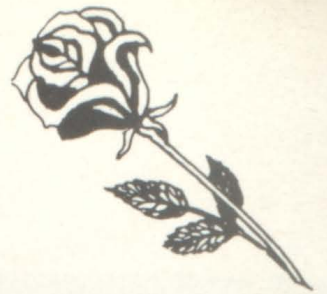

Homecoming Court



SHARON HUCKEBA



ELAINE DENNEY



BRENDA WALKER



DIANNE MEIGS



JACKIE HENDRIX

Mr. and Miss C.H.S.



Most Popular



Best Personality



Most Athletic



Most Dependable



Friendliest



Wittiest

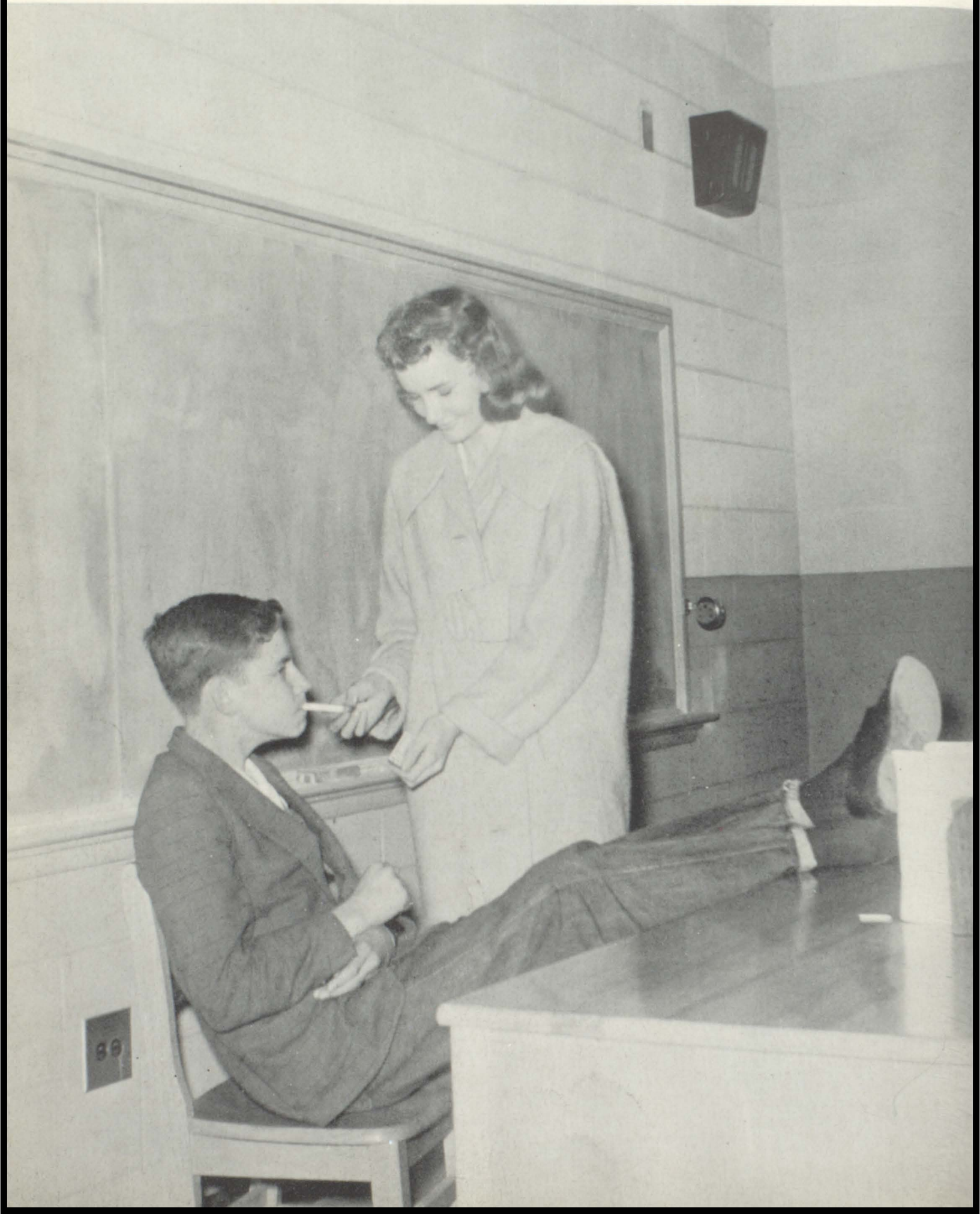

Most Likely to Succeed



Cutest



Neatest



Best All-Around Student



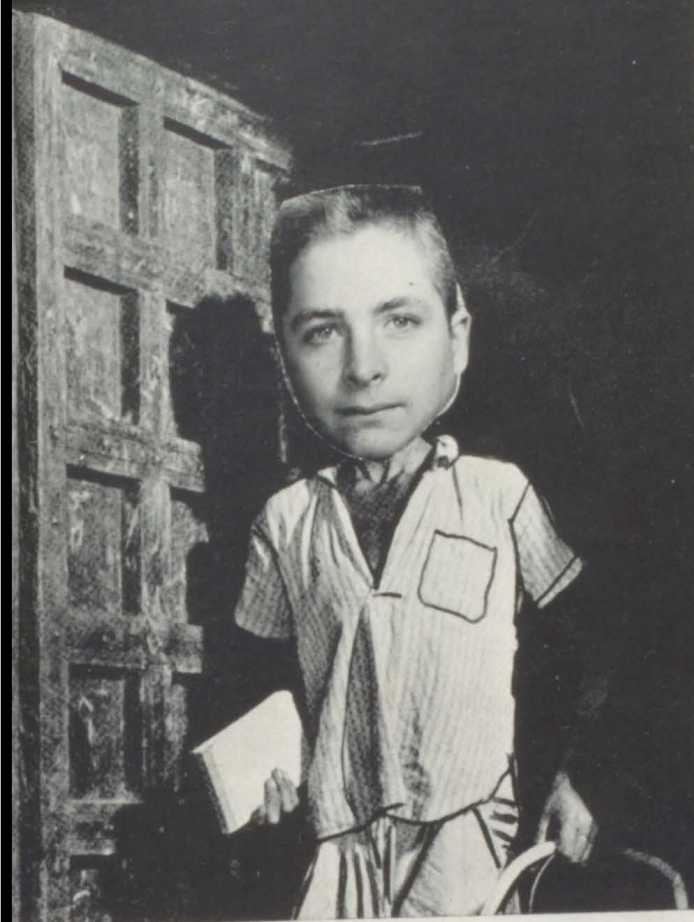

Lunchroom Staff



Last Will and Testament

- I, Shelby Driver*, will my ability to be the shortest senior to Katherine Driver.
- I, Larry Jennings*, will my ability to stay single for twelve years of school to Dale Denney.
- I, Elaine Pentecost*, will my ability to pop chewing gum in Mr. Hudson's class without getting caught to anyone who is crazy enough to try.
- I, Donald North*, will my ability to be quiet in Mr. Purser's class to Charles Denney.
- I, Charlie Merrell*, will my ability to get married and still finish school to Charles Denney.
- I, Kenneth Lott*, will my ability to hand in a written history report and never pick up a pencil to Charles Denney.
- I, Katherine Wilder*, will my Literature book to Linda Richardson.
- I, Joyce Steele*, will . . . at one time or another.
- I, Faye Loftin*, will my ability to pass Bookkeeping to anyone that is crazy enough to take it.
- I, Linda (Smith) Merrell*, will my ability to get married during my senior year and still finish school to Bobbie Mashburn.
- I, Brenda (Musick) Turner*, will my ability to get married in my senior year to Jean Staples.
- I, Sue Griffin*, will my ability to go steady during all my senior year to Cheryl Edison.
- I, Robert Richards*, will my ability to do nothing and get by with it to Wilson Pate.
- I, Fred Buchanan*, will my ability to tell jokes to Mrs. Ike and pass typing to Wayne Parker.
- I, Gwyn Spence*, will my ability to eat all I want and still be slender to Sandra Key.
- I, George Langley*, will my beautiful figure to Dianne Meigs.
- I, Lynda Beck*, will my ability to become a senior (even though I don't graduate) to Joan Williamson.
- I, Billy Pate*, will all of my cheating notes to Roger Jennings (those which I have gotten over the last 4 years.)
- I, Russell Butler*, will my genius abilities in agricultural to Richard Eidson.
- I, Ellis Jennings*, will my Bookkeeping book to anyone who will be crazy enough to want it.
- I, Sybil Wilson*, will my ability to slide down in the hall to all the future teachers.
- I, Sabra Duncan*, will my eating ability to Maxine Jackson.
- I, Brenda Walker*, will my love for "Bandstand", basketball, "beehives" and Boys to Myra Pate.
- I, Glenda Wilson*, will my nickname "Pinky" to anyone who wants to be stuck with it.
- I, Charlie Freel*, will my position on the student council to Tommy Word.

Last Will and Testament

I, *Ione Davenport*, will my Bookkeeping ability to Joan Williamson.

I, *Gerald Day*, will my ability to get out of doing push-ups in basketball practice to anyone that can get away with it.

I, *Donnie Lanier*, will my genius abilities in General Business to David Myers.

I, *Larry Johnson*, will my ability to take only four subjects and not be enrolled in a study hall to no one, because if no one were in study hall there would be no study hall teachers; if there were no study hall teachers, there would be unemployment; unemployment would cause a depression; a depression would encourage war, so you underclassmen please go to study hall next year.

I, *Dennis Richards*, being of sound mind leave my well used ink pen to Danny Carnes.

I, *Cecil Wright*, will my ability to have dates without going steady to the whole Junior class.

I, *Wilment Griffin*, will my enormous brain to anyone who can find it.

I, *Max Maxwell*, will my "Possum Dogs" to Dale Denney.

I, *Evelyn George*, will my ability to be a Librarian to my best friend, Brenda Hammock.

I, *Bobby Duncan*, will my ability to not get married before finishing high school to Charles Denney.

I, *Jerry Allen*, being of sound mind as usual; But realizing that my body is in a weak condition, as usual, do hereby will my position as President of the student council to very deservant Jimmy Garrett.

I, *Sandra Hammock*, will my ability to make good grades in shorthand to Rachel Cook.

I, *Barry Huff*, will my position on the basketball squad to Randall Walker.

I, *Guy Bates*, will my "Liquor Still" to Charles Denney.

I, *Tommy Johnson*, will my ability to pick up a pencil when I need it to any one who doesn't have one.

We, *Judy Folds and Julia Eidson*, will our ability to go 15 miles from school, eat lunch and get back without anyone missing us to Janell Lepard and Pinky Spence.

Spring 1961



The top ten finalists in the contest.

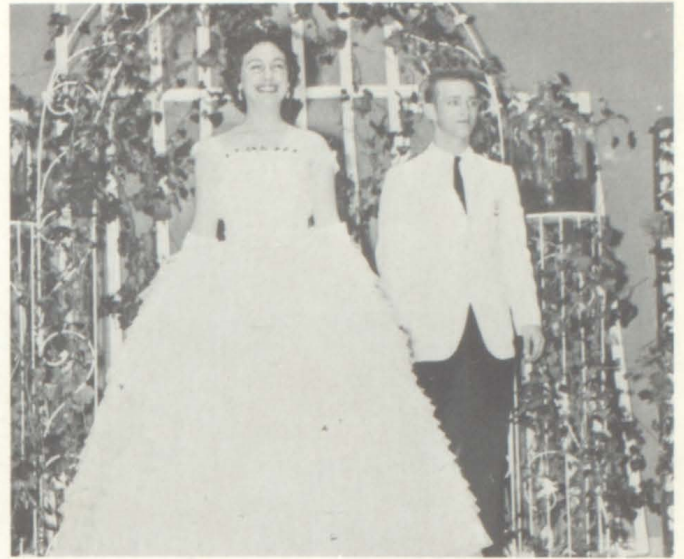

MISS LEONINE



"Off the Track" cast



Stage Managers, Tommie Lee Chambers, Ray Loftin



SCENES FROM THE JUNIOR-SENIOR BANQUET.

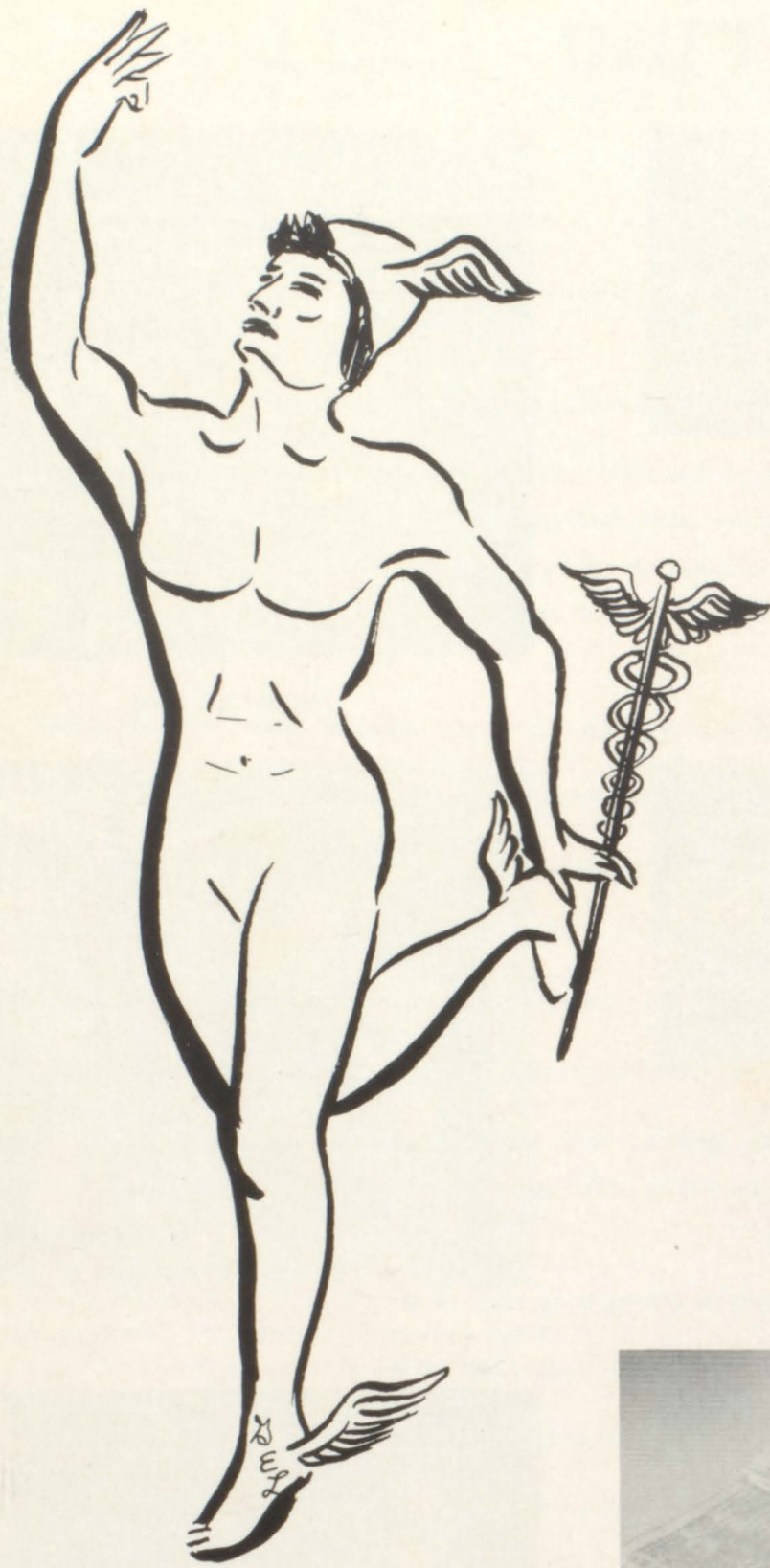

Mercury

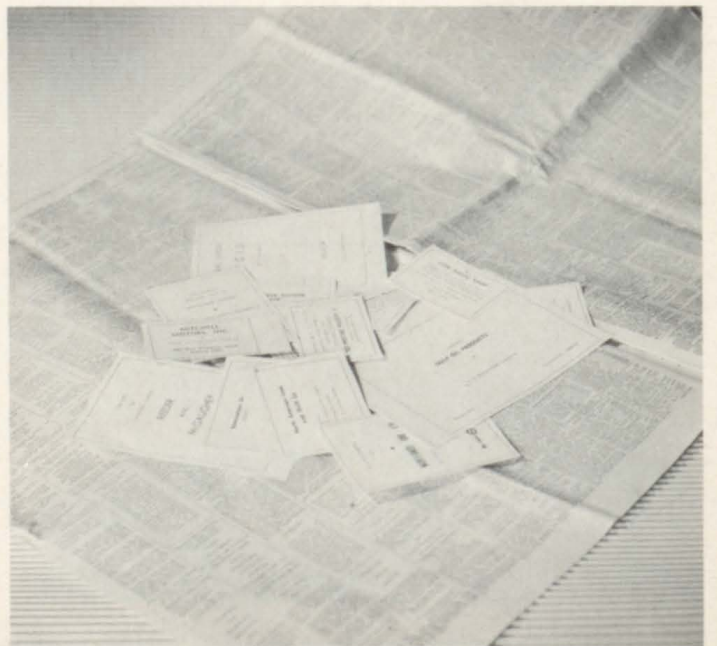

Advertising



COMPLIMENTS OF

BENNETTS

"FEMININE APPEAL"

CARROLLTON,

GEORGIA

COMPLIMENTS OF

MYRTLE BEAUTY SALON

CARROLLTON

GEORGIA

**G. C. BUSINESS MACHINES
COMPANY**

DISTRIBUTOR OF PRODUCTS BY
ROYAL WORLDS LARGEST

MANUFACTURES OF TYPEWRITER

CARROLLTON,

GEORGIA

231 MAPLE STREET

PHONE TE 2-6416

H. A. DEAN GROCERY

FRESH AND FROZEN FOODS

MEATS, VEGETABLES AND GROCERIES

PHONE 854-4441

ROOPVILLE,

GEORGIA

A. P. GRIZZARD

GROCERIES - GAS - OIL

PHONE TE 2-8438

ROOPVILLE ROAD —

COMPLIMENTS OF

H. KESSLER AND COMPANY

NEWMAN,

GEORGIA

THE VIRGINIA SHOP
LADIES' AND CHILDRENS' APPAREL

6 EAST WASHINGTON STREET

TELEPHONE AL 3-4423

VIRGINIA HOTEL

NEWMAN,

GEORGIA

Carroll Electric

Membership

Corporation

A COMMUNITY OWNED

A COMMUNITY BUILT

A COMMUNITY BUILDER

PROJECT

CARROLLTON

GEORGIA

COMPLIMENTS OF

COX AND JONES

GENERAL MERCHANDISE AND ROLLING
STORE
PHONE 2152

ROOSTERVILLE

GEORGIA

COMPLIMENTS OF

PARRISH

SUPER MARKET

BREMEN HIGHWAY

COMPLIMENTS OF

L. W. AKINS TRADING POST

CARROLLTON,

GEORGIA

CARROLLTON,

GEORGIA

TASTY GRILL

DIXIE STREET

CARROLLTON,

GEORGIA

HERMAN BUTLER

CONSTRUCTION COMPANY

PHONE 54-4112

CARROLLTON,

GEORGIA

HIX AND WHITE GROCERY

GENERAL MERCHANDISE

SHELL GAS AND OIL

PHONE TE 2-3180

CARROLLTON,

GEORGIA

J. C. GRIFFIN, INC.

QUALITY-VALUE SERVICE

SINCE 1911

DRY GOODS

LADIES READY-TO-WEAR,

SHOES

CARROLLTON

MILLINERY,

GEORGIA

Congratulations

to the graduating class



BOTTLED UNDER AUTHORITY OF THE COCA COLA COMPANY BY

CARROLLTON COCA-COLA BOTTLING COMPANY

CARROLLTON.

GEORGIA

BECK PONTIAC, INC.

9 NORTH TANNER, STREET
CARROLLTON, GEORGIA

PONTIAC TEMPEST

W. P. RABURN, GENERAL MANAGER
BUS. PHONE TE 2-3521
HOME PHONE TE 2-2854

COMPLIMENTS OF

HORTON'S

SINCE 1892
BOOKS-GIFTS
GREETING-CARDS

CARROLLTON,

GEORGIA

COMPLIMENTS OF

COLONIAL STORES



26 ADAMSON SQUARE

CARROLLTON,

GEORGIA

BILL PRENTICE JEWELRY

BULOVA AND ELGIN WATCHES
ART CARVED DIAMONDS

"OFF THE SQUARE, BUT ON THE LEVEL"

19 ALABAMA STREET

CARROLLTON,

GEORGIA

COMPLIMENTS OF

H. M. SPRUILL

CONSTABLE 714 MILTIA DISTRICT

CARROLLTON,

GEORGIA

COMPLIMENTS OF

CARROLLTON HARDWARE CO.

CARROLLTON,

GEORGIA

COMPLIMENTS OF

EDWARD KAZENBY JEWELER

PHONE AL 3-1785

NEWNAN,

GEORGIA

COMPLIMENTS OF
JENNINGS GULF STATION

ROAD SERVICE

GULF PRODUCTS

CARROLLTON,

GEORGIA

COMPLIMENTS OF
DIXIE STREET CURB MARKET

PHONE TE 2-7585

CARROLLTON,

GEORGIA

COMPLIMENTS OF

Duffey

Sausage Company

Inc.

HOME OF BETTER MEATS

601 CLIFFTON TERRACE

PHONE TE 2-6374

CARROLLTON,

GEORGIA

COMPLIMENTS OF
ELLIS MANSOURS

DEPARTMENT STORE

NEWNAN,

GEORGIA

COMPLIMENTS OF

UNITED APT. STORE

NEWNAN,

GEORGIA

COMPLIMENTS OF
JOSEPHINE'S BEAUTY SALON

NEWNAN

GEORGIA

HAWKS GROCERY

"WE SELL THE BEST FOR LESS"

NEWNAN

GEORGIA

Mather of Newnan

and

Mather Furniture Co.

"SERVING THE SOUTH FOR 55 YEARS"

"GOOD FURNITURE AT LOW PRICES
PRICES ON EASY TERMS"

122 BRADLEY STREET
CARROLLTON

14 JACKSON STREET
NEWNAN

CARROLLTON, GA.

NEWNAN, GA.

COMPLIMENTS OF

MATTIE COOK COMPANY

PHONE AL 3-2114

NEWNAN,

GEORGIA

A. G. AKIN TIME SHOP

133 ROME STREET

WATCHES-DIAMONDS-SILVER

JEWELRY-WATCH-REPAIR

CARROLLTON,

GEORGIA

COMPLIMENTS OF

THE CITY BARBER SHOP

CARROLLTON,

GEORGIA



STEEDS SINCLAIR SERVICE

QUICK AND EFFICIENT ROAD SERVICE

CARROLLTON,

GEORGIA

COMPLIMENTS OF

T. W. TERRELL COSTABLE

714 MILTIA DISTRICT

CARROLLTON,

GEORGIA

COMPLIMENTS OF

THE SHERWIN WILLIAMS COMPANY

PAINTS AND WALL PAPER

CARROLLTON,

GEORGIA

TIRE SERVICE COMPANY

"WEST GEORGIA'S COMPLETE TIRE
SERVICE"
RECAPPING-FIRESTONE-VULCANIZING

PHONE TE 2-3181
NORTH PARK AND ALABAMA STS.
CARROLLTON, GEORGIA

"WE DON'T WANT ALL THE BUSINESS

WE JUST WANT YOURS"

EMPIRE 5&10

11 ALABAMA STREET

PHONE TE 2-8401

COMPLIMENTS OF

HAY AUTOMOTIVE PARTS

ROME STREET

CARROLLTON, GEORGIA

CARROLLTON, GEORGIA

HENSON'S FURNITURE

HOMEMAKERS FOR THOUSANDS

PHONE AL 3-0910

NEWNAN, GEORGIA

COMPLIMENTS OF

J. B. WARREN

CARROLLTON, GEORGIA

COMPLIMENTS OF

YOUNG'S MEN SHOP

CARROLLTON, GEORGIA

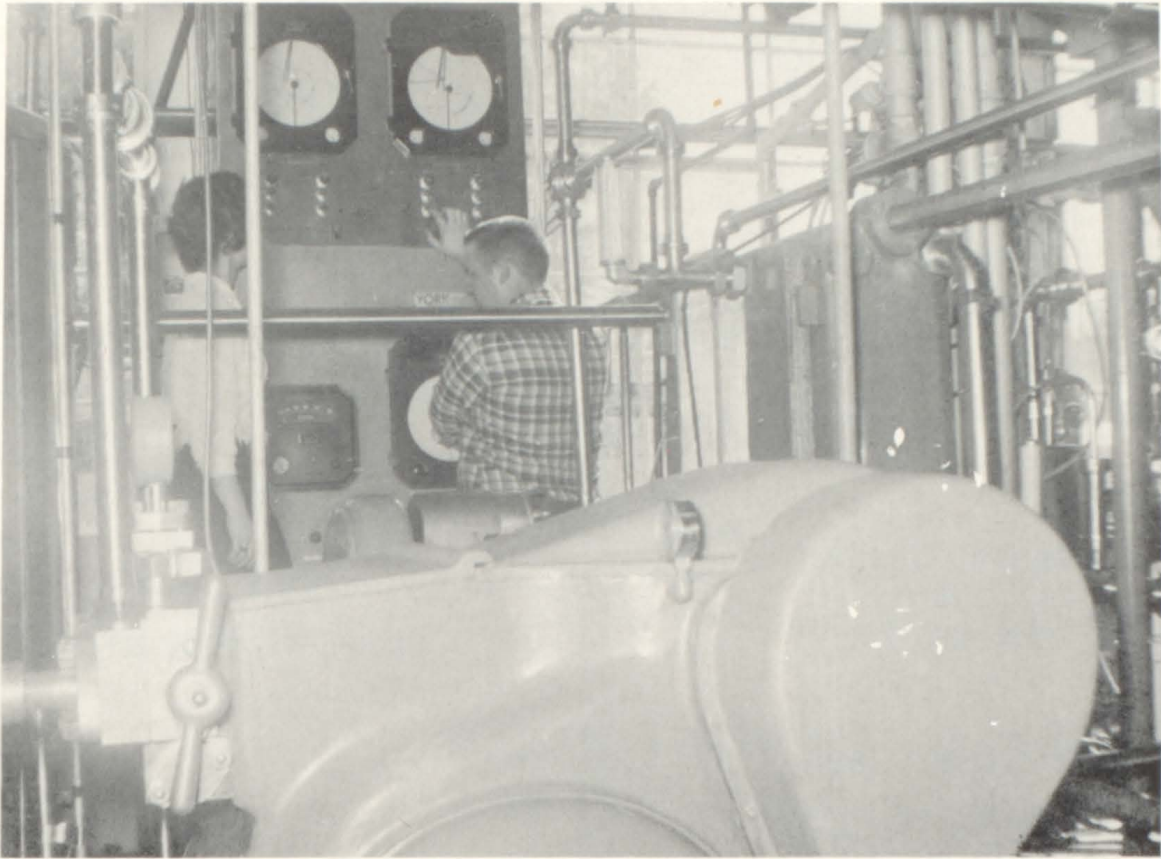

* * *

Carroll
Creamery

COOPERATIVE INC.

* * *

GRADE "A"

DAIRY PRODUCTS

"QUALITY IN EVERY PRODUCT
FOR HEALTH IN EVERY HOME."

CLINIC AVENUE

DRUGS

DRIVE-IN WINDOW FOR YOUR CONVENIENCE

TERRACE 2-2488

FREE DELIVERY

CARROLLTON,

GEORGIA

G. M. HOLMES

NORTH PARK STREET

CARROLLTON,

GEORGIA

UNITED

DEPARTMENT STORE

NEWMAN,

GEORGIA

COMPLIMENTS OF

CARROLLTON HARDWARE CO.

CARROLLTON

GEORGIA

COMPLIMENTS

OF

COMMERCIAL

BANK

COMPLIMENTS OF

OPALENE'S BEAUTY SALON

PHONE 2455

BOWDON,

GEORGIA

BOWDON,

GEORGIA

H.J. LANIER

NEW AND USED CARS

PHONE 3-2812

NEWNAN,

GEORGIA

H. A. DEAN GROCERY

FRESH AND FROZEN FOODS

MEATS, VEGETABLES

PHONE 854-4441

ROOPVILLE,

GEORGIA



PHONE TE. 2-9443

HIGHWAY 16

3 1/2 MILES SOUTH OF CARROLLTON, GA.

Mary's Beauty Parlor

IF YOUR HAIR ISN'T BECOMING TO YOU
YOU SHOULD BE COMING TO US

COMPLIMENTS OF

ESSIE'S BEAUTY SALON

VEAL,

GEORGIA

COMPLIMENTS OF

BILL COOK COMPANY

NEWNAN,

GEORGIA

COMPLIMENTS OF

WADE WATSON

CARROLLTON,

GEORGIA

COMPLIMENTS OF

RING - A - DING - A - DOO

RINGVILLE,

GEORGIA

COMPLIMENTS OF

McGEE TV SHOP

CARROLLTON,

GEORGIA

COMPLIMENTS OF

SENIOR CLASS CENTRAL HIGH

CARROLLTON,

GEORGIA

COMPLIMENTS OF

MR. AND MRS. SHELL HAY

ROOPVILLE,

GEORGIA

COMPLIMENTS OF
HAY AUTOMOTIVE PART

ROME STREET

CARROLLTON

GEORGIA

H. C. RIDLEY SERVICE STATION

NEWNAN STREET

CARROLLTON

GEORGIA

A. P. GRIZZARD

GROCERIES --- GAS --- OIL

PHONE TE 2-8438

ROOPEVILLE ROAD

COLE'S JEWELRY

FINE QUALITY JEWELRY
WATCH REPAIRING

NEWNAN STREET

CARROLLTON,

GEORGIA

ROBINSON DRUG COMPANY

623 DIXIE STREET

PHONE TE 2-3523

COMPLIMENTS OF

"BRUNER'S"

"COMPLETE LINE OF LADIES'
WEARING APPARELL

LADIES AND CHILDREN'S
SHOES AND MEN'S
GIFT ITEMS."

NEWNAN,

GEORGIA



CARROLLTON,

GEORGIA



Perry's Red Dot Supermarket

COMPLETE FOOD CENTER

1034 DIXIE STREET

CARROLLTON,

GEORGIA

COMPLETE LINE OF LADIES WEARING

APPAREL

LADIES AND CHILDRENS SHOES

NEWNAN,

GEORGIA

COPELAND SUPERMARKET

"THE BEST IN FOODS"

CARROLLTON,

GEORGIA

KOVOSKY SHOE

AND

CLOTHING

BOWDON,

GEORGIA

PLAYTEX

**"International
Latex
Corporation"**

NEWNAN,

GEORGIA



THE KEY TO FUN IN '61 COME TO

"TUMBLE TOWN"

TYUS ROAD, CARROLLTON, GEORGIA

PHONE TE 2-3932

SPECIAL RATES FOR GROUPS

MR. AND MRS. G. C. BURSON, PROPRIETOR

CARROLLTON,

GEORGIA

GRIFFEN-NEW

PHARMACY

"TWO STORES TO SERVE YOU."

CARROLLTON,

GEORGIA

TRI-COUNTY INSURANCE AGENCY

112 DIXIE STREET

TE 2-8997

CARROLLTON,

GEORGIA

PRICE - ALDRIDGE AGENCY

201 NEWNAN, STREET

FOR INSURANCE

"C. HENRY ALDRIDE"

CARROLLTON,

GEORGIA

TE 2-7089

LYNN'S TAX SERVICE

MERLIN O. LOFTIN

TAX WORK OF ALL TYPES,

PHONE 854 - 4344

ROOPVILLE,

GEORGIA

COMPLIMENTS OF

STRIPLING'S BUS LINE

ROOSTERVILLE,

GEORGIA

BELK RHODES COMPANY

"HOME OF BETTER VALUES"

CARROLLTON,

GEORGIA

WORD'S

"ONE STOP SERVICE STATION"

GAS-OILS-GROCERIES-FEEDS

GARAGE WITH COMPLETE AUTO SERVICE

PHONE TE 2-7439

HIGHWAY 27

ROOPVILLE ROAD

CARROLLTON,

GEORGIA

Lovvorn

Jewelry Company

"WATCHES, DIAMONDS, CHINA, JEWELRY"

201 NEWNAN STREET

CARROLLTON,

GEORGIA

COMPLIMENTS OF

SERVICE SUPPLY COMPANY

CARROLLTON,

GEORGIA

MARION'S RED DOT

"THE BEST IN GROCERIES"

NEWNAN,

GEORGIA

DIXIE STREET BAIT SHOP

"ONE STOP FOR FISHING SUPPLIES AND
LIVE BAIT"

CARROLLTON,

GEORGIA

RANCH HOUSE

RESTAURANT AND MOTEL

NEWNAN,

GEORGIA

COSLY-HODGES

MANUFACTURING COMPANY

"JAZZ FEEDS FOR EVERY FEED NEED."

AYCOCK STREET

CARROLLTON,

GEORGIA

COMPLIMENTS OF

YOUNG'S DRIVE-INN

PHONE TE 2-9100

CARROLLTON,

GEORGIA

**BOONE
GAS COMPANY**

PROPANE GAS - RANGER -
WATER HEATERS - HEATERS
AIR CONDITIONERS

"SERVICE BEYOND THE CONTRACT"

PHONE AL 3-3140

NEWNAN,

GEORGIA

CARROLL MATTRESS COMPANY

NEWNAN ROAD

"FURNITURE FOR THE HOUSE"

CARROLLTON,

GEORGIA

COMPLIMENTS OF

SERVICE SUPPLY COMPANY

CARROLLTON

GEORGIA

**COOK OFFICE EQUIPMENT
COMPANY**

AUTHORIZED REMINGTON
RAND AGENT
PHONE AL 3-1919
5 JACKSON STREET

NEWNAN,

GEORGIA

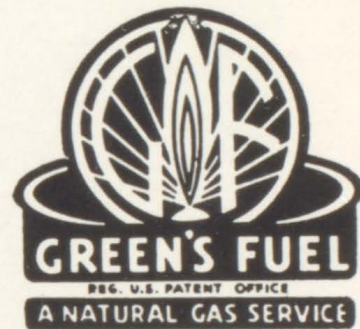

NORTON SERVICE STATION

TEXACO PRODUCTS

142 NEWNAN STREET

PHONE TE 2-8411

CARROLLTON,

GEORGIA

HUGH LEE LAMBERT

SHERIFF, CARROLL COUNTY

CARL E. TOWNSEND, DEPUTY

W. R. HOLLOWAY, DEPUTY

CARROLLTON,

GEORGIA

COMPLIMENTS OF

W. O. COOK GROCERY

CARROLLTON,

GEORGIA

COMPLIMENTS OF

AL DYKES PONTIAC-CADILLAC

NEWNAN,

GEORGIA

COMPLIMENTS OF

Perry N. Huff,

Optometrist

102 NEWNAN STREET

CARROLLTON,

GEORGIA

COMPLIMENTS

OF

THE PEOPLES BANK

CARROLLTON,

GEORGIA

Folsom's

Dress Shoppe

EXCLUSIVE

LADIES READY-TO-WEAR

CARROLLTON,

GEORGIA



Carroll Realty Insurance Company

MORTGAGE, LOANS, RENT ESTATE

NEWMAN STREET, CARROLLTON

CARROLLTON,

GEORGIA



Griffen-New Pharmacy

TWO STORES TO SERVE YOU IN GREATER CARROLLTON

CARROLLTON,

GEORGIA

Prophecy

Jerry Allen, a big lawyer in Atlanta, Georgia.

Guy Bates, a rich bank executive.

Lynda Beck, married and the mother of seven healthy children.

Lawerance Brand, owner of big sausage business.

Fred Buchanan, co-staring in a big comedy movie with Lucile Ball.

Marie Burns, nurse and part time model for Vogue.

Russell Butler, a member of a famous Gospel Quartet that tours the U. S.

Tommie Chambers, Physics professor at Emory University.

Sondril Cook, owner of a big Chain Grocery business.

Ione Davenport, Joins Betty Strickland to become second woman of the Globe Trotters team.

Gerald Day, joins Ham on a trip to Mars.

Bobby Duncan, married to a millionaires.

Shelby Driver, recently voted Miss Tall America. Says she use to be a 98 pound weaklin until she started taking One-A-Day Vitamins.

Julia Eidson, author of new book called 1001 Reasons Why Not To Be On An Annual Staff.

David Folds, owner of big pulp wood business.

Judy Folds, inventor of new cotton picking machine.

Charlie Freel, new manager of Walters Cue Room.

Evelyn George, newly installed librarian at West Georgia Regional Library.

Gerald Gilland, new movie star has girls screaming. (He stars in Horror Movies.)

Sue and Wilment Griffin, partners in a million dollar junk car business.

Brenda and Sandra Hammock, starring in circuses as a famous Lion Taming team.

Barry Huff, student teacher in Trigonometry for Mr. Wilkinson.

Bobby Hunter, winner o many daring stock car races.

Ellis Jennings, new owner of Gulf Products Company.

Larry Jennings, new owner of Richards Lumber Company.

Tommy Johnson, famous mechanic of racing cars and deisel engines.

Larry Johnson, partner in law with Jerry Allen.

Prophecy

George Langley, new salesman for Hewett Publishing Company.

Donnie Lanier, owner of the biggest used car lot in Georgia.

Robbie Little, trainer of 'Possum dogs.

Fay Loftin, concert pianist at Carnegie Hall.

Ray Loftin, farmer with two children.

Kenneth Lott, History teacher at Central High.

Max Maxwell, rich man, spends all his time possum hunting.

Dennis McDowell, working hard to support his wife and all his children.

Beatrice Merrell, winner of the Miss Universe contest, (it was held on the moon.)

Charlie Merrell, marriage counselor.

Helen Moore, bookkeeper at Carrollton Federal Savings & Loan Association.

Brenda Turner, happy housewife.

Donald North, salesman of ladies underwear apparel.

Billy Pate, owner of big cattle ranch in Okefenokee Swamp.

Elaine Pentecost, fat lady in a circus side show.

Pat Phillips, Emcee on recently returned to television show, Micky Mouse.

Terry Pate, winner of \$5,000 Talkathon.

June Parrish, living with her seventh husband, Mr. John D. Rockafellow.

Joyce Steele, air line hostess for Co-Co-Mo Airlines.

Linda Merrell, supporting her leisure loving husband Charlie.

Paul Terrell, owner of large garage establishment.

Sue Thornton, working as a snail charmer.

Brenda Walker, joins the Yogi Bear Cartoon show, because she's smarter than the average female.

Katherine Wilder, living in Columbus with her aunt, Running worm farm.

Sybil Wilson, nurse and dietician for Central High School.

Cecil Wright, captain of the New York Knickabockers.

Suzy Stuart, head majorette at the University of Georgia.

Billy West, playing Macbeth on Broadway.

CAMPUS DOLLS



Miss

Leonine



School Party



at Last recess



Autographs

W. H. Wood
1877

Donald H. Wood
Ed

Ed

Bill Wilson



