

**cabe**

CALIFORNIA ASSOCIATION FOR BILINGUAL EDUCATION

*48th Annual Conference*

CALIFORNIA ASSOCIATION FOR BILINGUAL EDUCATION

**CABE 2023**

*Testimonios: The Power of Our Stories, Our Art, and Our Dreams*

**LONG BEACH CONVENTION CENTER**

**MARCH 22-25, 2023**

*Registration  
Materials*



**CABE2023.COM**



CABE 2023 Artist: © Tamara Adams

## HUNDREDS OF WORKSHOPS AND INSTITUTES ON KEY STRATEGIES FOR BILITERACY AND EL PROGRAMS PRE-K and TK ♦ ELEMENTARY ♦ SECONDARY ♦ UNIVERSITY

### \*Content and Curriculum

- Dual Language Learners and Early Childhood Education
- Literacy/Biliteracy Development and Instruction
- English Language Development—Designated and Integrated
- ELD – Pre-K-12th
- ELPAC (English Language Proficiency Assessments for California)
- Long-Term English Learners
- Independent Study
- Spanish Language Arts and Language Development
- Assessment and Accountability
- Equity and Access in the Classroom
- Special Populations
- STEAM — Science, Technology, Engineering, Arts & Mathematics
- Next Generation Science Standards
- Visual & Performing Arts
- Sobrato Early Academic Language (SEAL) Model
- Social Emotional Learning

**Music!**  
**Poetry!**  
**Student Art!**

### \*Biliteracy & Multiculturalism

- Prop 58 in Action — Building Multilingual Programs
- Dual Language Immersion and Dual Language Learners
- Workshops in Multiple Languages (Spanish, Chinese, Vietnamese, etc.)
- Multilingual California Project (MCAp)
- Spanish Language Academy
- The Seal of Biliteracy
- Biliteracy/Multiliteracy Programs
- Cultural Competency
- Bilingual Authors
- International Presenters

### \*EL Roadmap and Global CA 2030

- English Learner Roadmap
- Overviews and Orientations to Latest Policies
- Rubrics and Action Planning
- Transforming Policy into Practice
- LCAP Processes and Decisions to Address EL Roadmap and Global CA 2030
- Updates from the California Department of Education

### \*Family & Community Engagement

- Parent and Family Engagement and Leadership
- Dedicated Parent Center
- Plaza Comunitaria
- Parent Committee Workshops (DELAC, ELAC, SSC, PTA, etc.)
- LCFF and LCAP Information Sessions
- Safe Haven Schools & Districts and Immigration Resources
- Community Engagement Initiative
- Common Core State Standards to Meet the Needs of English Learners
- Common Core en Español and Academic Spanish Development

### \*Administrators & School Boards

- Administrator and School Board Leadership
- Administrative Leadership Symposium
- How to be an Effective Leader for Biliteracy and English Learner Programs
- Safe Haven Schools and Districts
- Educator Leadership Networks
- Pathways to Becoming an Administrator

### \*Policy and Advocacy

- Updates on Legislation
- LCAP Implementation
- Updates from the California Department of Education and the US Department of Education

### \*University Faculty

- Global University Seal of Biliteracy
- How to Restart and Grow your Bilingual Authorization Program
- Model Teacher Preparation Programs
- Updates on State Standards, Curriculum, and Assessment
- Binational Teacher Education Programs

### \*Teachers

- Refreshing or Obtaining your Bilingual Authorization/BCLAD
- Binational Teacher Professional Development
- Early Childhood Education: Pre-K and Transitional Kindergarten
- Elementary and Secondary
- Integrating the Latest Technology in your Classroom
- Migrant Education
- Social Emotional Education and Support

## Conference Overview

### \*Two-Day Intensive Institutes

**Wednesday & Thursday, March 22-23, 2023**

Two-day institutes offer an intensive and in-depth experience for educators who want to deepen their understanding in an area of their choice. See descriptions on following pages. **Pre-registration is required.**

### \*Administrative Leadership

#### Symposium

**Friday, March 24, 2023 (10:30 am – 2:30 pm)**

This dynamic half-day session is designed for educational leaders dedicated to the success of English learner and biliteracy students. Complimentary for Superintendents, School Board Members, and Assistant Superintendents. (Other district and site leaders are invited to attend as part of their CABE 2023 registration for an additional fee of \$50.) **Pre-registration is required.**

### \*Parent Resource Center

The Rosalía Salinas Parent Resource Center is exclusively for parents to provide a welcome and an orientation to parent attendees. The Parent Resource Center will be **open daily**.

### \*CABE Educational Film Festival

Enjoy new relevant films shown on Thursday and Friday of the conference!

### \*Asian Language Programs

CABE 2023 is proud to provide key resources and sessions on teaching Chinese, Vietnamese, Korean and other Asian languages in dual language and world language programs.

### \*Spanish Language Partners

CABE's partnerships with Mexico, Spain, Peru, and other Latin American Countries will be highlighted throughout CABE 2023.

### \*EL Roadmap and the State Seal of Biliteracy

Deepen your knowledge about the California English Learner Roadmap! Special sessions on resources and tools to implement effective and successful biliteracy programs and the State Seal of Biliteracy as promoted by Prop 58.

### \*School Site Visits

**Wednesday, March 22, 2023 (7:30 am – 2:00 pm)**

Visit exemplary programs for English learners & biliteracy students. See descriptions on following pages. **Pre-registration is required.**

### \*College/University Credit

College/University Credit will be offered by Loyola Marymount University for attendees. Visit CABE2023.COM for more information.



## CABE Annual Awards



### CABE BOARD AWARDS & LEADERS IN OUR COMMUNITY

Daily General Sessions

Wednesday, March 22 – Friday March 24, 2023

### EDUCATOR AND PARENT OF THE YEAR

Award Luncheon

Thursday March 23, 2023

12:00 pm – 1:30 pm

### SEAL OF EXCELLENCE SCHOOLS & STUDENT WRITING AWARDS

Banquet & Dance

Friday, March 24, 2023

7:00 pm – 12:00 am

## KEYNOTE SPEAKERS



**Rafael Agustín**

Author of *Illegally Yours: A Memoir*  
 Writer on the award-winning show,  
*Jane The Virgin*, and  
 CEO, Latino Film Institute (LFI)



**Richard Carranza**

Educational Leader  
 Chief of Strategy and Global Development  
 IXL Learning



**Dr. Margarita Machado-Casas**

San Diego State University  
 Professor & Department Chair  
 Dual Language and English Learner Education

**KICK OFF CABE 2023 ON WEDNESDAY, MARCH 22, 2023 • 1:00 – 4:00 PM!**

## NEW SPOTLIGHT SPEAKERS



Reyna Grande



Dr. José Medina



Enid Lee



Dr. Laurie Olsen &  
 Dr. Kathy Escamilla



Bao Phi

## FEATURED SPEAKERS

For a complete list of speakers,  
 please visit our website at  
[CABE2023.COM](http://CABE2023.COM)



123 Andrés



Dr. Alma Flor Ada &  
 Dr. F. Isabel Campoy



Dr. Cristina Alfaro



Dr. Nicoline Ambe



Dr. Elvira G. Armas



Brandon "Griot B" Brown



Jaime Carias



Natasha Carrizosa



Consuelo Castillo Kickbusch



Dr. Grace Cho



Alda P. Dobbs



Silvia Dorta-Duque de Reyes



Huda Essa



Reyna García Ramos



Mary Hernández



Dr. Sharroky Hollie



Dr. Anya Hurwitz



Dr. Susana Ibarra Johnson



Dr. Donna Knoell



Dr. Christy Lao



Dr. Magaly Lavadenz



Dr. Noma LeMoine



GüeroLoco



Gregorio Luke



Dr. Sandra Mercuri



Alesha Moreno-Ramírez



Dr. Deborah K. Palmer



Dr. Fay Shin



Dr. Sonia Soltero



Dr. Daniel E. Walker



Dr. Yee Wan



Tanya Ward Singer



Ramona Webb



Joaquín Zihuataje

**Final Registration Deadline—March 10, 2023 at 12:00 pm**

Extra Early Bird Deadline: November 15, 2022 | Early Bird Deadline: February 2, 2023

**Register online NOW at CABE2023.COM**

## ALL MEMBERS CAN RECEIVE ADDITIONAL 15% SAVINGS

To check on your membership, contact Membership Services at [membership@gocabe.org](mailto:membership@gocabe.org)

### BADGE INFORMATION

#### All Badges will be Printed On-Site

Please bring your confirmation barcode either on paper or on your mobile device. This will allow you to print your badge on-site quickly!

#### IMPORTANT PLEASE NOTE

Name badges must be worn for admittance to all conference events, workshops, and exhibit hall.

If badge is lost or forgotten, please be advised that requests for replacement badges prior to or during the conference will be charged the full price paid when registration was first submitted. **THERE WILL BE NO EXCEPTIONS TO THIS POLICY.**

### DISCOUNTED PRICE FOR DISTRICT TEAMS

School districts designating CABE 2023 as "Staff Development Day(s)," will be provided a registration incentive of one free registration (excluding meals and other paid events) when a group of 15 registrations are submitted. These registrations must all be the same (either a full four-day pass or a one-day pass) regardless of the category: member, non-member, administrator, teacher, paraeducator, parent, or student. All 15 registrations must be submitted on the same purchase order. Purchase order and checks should list all registrants and indicate the type of registration as "District Team Registration."

### DISTRICT DISCOUNT PACKAGES

Interested in district packages, please visit the CABE 2023.com website

### REGISTRATION REGULATIONS

#### Requests for Cancellation Refunds

All requests for refunds must be made in writing and submitted to CABE Headquarters prior to **February 6, 2023**. Refunds will be processed and mailed out after the conference. A 20% processing fee will be assessed on all requests. There will be no refunds or exchanges for meal or event tickets. Refund requests postmarked after February 6, 2023 will not be honored.

#### Processing Fee for Mail, Fax, or Email Registrations

A processing fee of \$50 will be applied to all mail-in, fax, or email registrations. To avoid this fee, we encourage you to register online.

#### Membership Verification

To receive a membership discount, each conference participant must be a member with an expiration date no earlier than March 31, 2023. If it is determined after registration that membership is not current, conference attendee will be invoiced for either membership dues owed or the balance of the non-member rate for the conference.

#### Substitutions

Names can be substituted on registration forms upon receipt of a written request. Any substituted discounted member registration for a non-member registration will be assessed the difference in registration fee that is due upon such request via revised P.O., check, or credit card. **NO SUBSTITUTIONS WILL BE ACCEPTED AFTER FEBRUARY 6, 2023.**

Mail all registration correspondence to:

**California Association for Bilingual Education**

Dept LA 24772, Pasadena, CA 91185-4772

Please refer to processing fee instructions above.

We accept district/organization purchase orders, checks and the following credit cards via our secure server.



## Key Dates for Savings!

➔ **NOVEMBER 15, 2022 - EXTRA EARLY Bird**

➔ **FEBRUARY 2, 2023 - EARLY Bird**

➔ **MARCH 10, 2023 - FINAL Registration Online**

(Dates are subject to change if registration reaches maximum capacity.)

Special Promotions via CABE Emails and on Facebook, Twitter, Instagram, and LinkedIn!

**BE SURE TO ADD CABE TO YOUR SAFE SENDER LIST**

Registration inquiries may be made to CABE at: (866) 814-CABE (2223) or via email at: [customerservice@gocabe.org](mailto:customerservice@gocabe.org)



**Pre-registration Required!**

**MARCH 22-25, 2023 • 10:30 am – 4:30 pm**

**PRE-REGISTRATION IS REQUIRED**

**(with the exception of GLAD® which begins at 9:30 am)**

In addition to the conference fee, attendees pay an additional \$200 to pre-register for a Two-Day Intensive Institute which includes lunch for both days.

## 1 Project GLAD® Foundations: Including the Research and Theory Workshop to Support Language Learners (12 hours)

**Presenters:** Project GLAD® National Training Center

What does the research say about the best way to support language learners? Participants will explore evidence-based strategies and a proven method to support students as they develop their language skills. Connect with our OCDE Project GLAD® network of dedicated educators, tap into our free resources, and find ways to help students develop. Have fun, connect, and learn with us as we find ways to support our students based on research and practical evidence from the field.



## 2 Academia de artes de lenguaje en español

**Presenters:** Silvia Dorta-Duque de Reyes, Jorge Cuevas Antillón

Los invitamos a todos a participar en el instituto de lenguaje en español. Vengan todos a aprender cómo funciona el español y cómo enseñarlo de manera eficaz y divertida. Estudiaremos profundamente la enseñanza basada en los estándares con énfasis en aquellos que son específicos al idioma español. Nos enfocaremos en la integración coherente entre los dominios del lenguaje. Demostraremos cómo planear la instrucción con los Estándares de Desarrollo del Idioma Español y compartiremos estrategias que facilitan la enseñanza del español como segunda lengua. Modelaremos lecciones de lectoescritura enfatizando cómo funciona el español. Se afirmará la pedagogía crítica, el multiculturalismo y la concientización social como métodos esenciales para la enseñanza de estudiantes en el siglo XXI. ¡Vengan a aprender con nosotros!

## 3 Planning for Effective Integrated and Designated ELD Institute

**Presenters:** CABE Team



Are you looking for ways to deepen your understanding of how to plan for and implement Integrated and Designated English Language Development (ELD)? This two-day institute will provide a deep dive into the California English Language Arts (ELA)/English Language Development (ELD) Frameworks in order to create and expand systemic, intentional, and effective ELD instruction. Important components of Integrated and Designated ELD will be examined, including content, language, and sociocultural objectives, differentiated sentence frames, use of graphic organizers, and structured academic language development. Learn the steps for planning high-quality Integrated and Designated ELD lessons and how to put them into practice!



# School Site Visits

**WEDNESDAY, MARCH 22, 2023 7:30 am – 2:00 pm (RETURNING AT VARIOUS TIMES)**

The following programs will be available for School Site Visits.

Please make your selection and enter your choice on the conference registration form. (i.e., #1A, #2, #3B, etc.)

In addition to conference fee, attendees pay an additional \$50 and must pre-register.

## 1 ELEMENTARY PROGRAMS

### Two-Way Bilingual/Dual Immersion Programs:

Dual language immersion integrates native English-speaking and English language learning students in the same classroom and provides academic instruction through two languages, one of which is the primary language of each group (e.g., Spanish and English). The students learn a second language while they are learning content. The goal of this program is to promote high levels of bilingualism/biliteracy in two languages. CABE 2023 offers visits to three high-quality dual language programs in diverse languages. **Choose:**

- 1a. Spanish and English
- 1b. Vietnamese/English and Trilingual Spanish/Coding/English
- 1c. Mandarin/English



## 2 MIDDLE SCHOOL PROGRAM

### Two-Way Bilingual/Dual Immersion:

This middle school program is for both English learners (Spanish-speaking) and English-only students at the middle school level. Students interact as language models for each other in different content areas. The goal for all students is that they learn English and meet grade-appropriate academic achievement standards for grade promotion and graduation and become biliterate and multicultural scholars. The visit provides examples and models of how to grow a dual language program to the secondary level. **Choose:**

- 2. Middle School Program



## 3 HIGH SCHOOL PROGRAMS

**a. Heritage Language Program:** This program will showcase world language instruction in the 21st Century and how it offers high school students the opportunity to further develop and achieve communicative competence through a variety of strategies and best practices to support language acquisition and cultural competencies. The goal of this program is for students to apply their language skills and cultural knowledge to participate in multilingual communities and to become successful and responsible citizens in a diverse, ever-changing world.

**b. Long-Term English Learner/Newcomer Programs:** The Newcomer program has helped to create urgency, move achievement, and progress monitor 200+ newcomer students enrolling at the district yearly. The LTEL program is increasing reclassification, progress monitoring, and a greater awareness of EL achievement. Leave with examples of progress monitoring tools, as well as other practical teaching strategies to increase Newcomer and LTEL achievement. **Choose:**

- 3a. Heritage Language Program
- 3b. Long-Term English Learner/Newcomer Program





For Activities and Things To Do in Long Beach, Visit [WWW.VISITLONGBEACH.COM](http://WWW.VISITLONGBEACH.COM)

## CONFERENCE PARTNER HOTELS

CABE has negotiated special conference rates for CABE 2023 attendees at several surrounding area hotels. For hotel reservations, transportation, parking, and travel information, please visit: [CABE2023.COM](http://CABE2023.COM)

CONFERENCE RATE DEADLINE IS **FEBRUARY 27, 2023**  
OR UNTIL MAXIMUM CAPACITY IS REACHED

- ★ Hyatt Regency Long Beach
- ★ Hotel Maya, a DoubleTree by Hilton
- ★ Renaissance Long Beach
- ★ Hilton Long Beach
- ★ Westin Long Beach
- ★ Courtyard Long Beach Downtown

## TRANSPORTATION

Most hotels do not provide shuttle service. Please contact the hotel directly for further information.

### AIRPORTS

#### Los Angeles International Airport-LAX

Hotel direction: 23-24 miles SW

#### Long Beach Airport - LGB

Hotel direction: 6-8 miles SW

#### John Wayne Airport-Orange County-SNA

Hotel direction: 23- 25 miles NW

### METRO

#### Metro Blue Line:

Just minutes away from the Long Beach

Convention Center



## Preliminary Schedule

### REGISTRATION/TOTE BAG PICKUP HOURS

- Tuesday 5:00 pm – 8:00 pm Tote Bag Pick-Up Only
- Wednesday 7:30 am – 4:30 pm and 6:00 pm – 8:00 pm
- Thursday and Friday 7:30 am – 4:30 pm
- Saturday 7:30 am – 10:00 am

### WEDNESDAY, MARCH 22, 2023

|   |                     |
|---|---------------------|
| School Site Visits .....                      | 7:30 am – 2:00 pm   |
| New Attendees Orientation .....               | 11:00 am – 11:30 am |
| CABE JDA .....                                | 10:30 am – 3:30 pm  |
| Two-Day Institutes (Day 1).....               | 10:30 am – 4:30 pm  |
| Conference & Exhibit Hall Grand Opening ..... | 12:00 pm – 4:00 pm  |
| Spotlight Speakers .....                      | 1:00 pm – 4:00 pm   |
| Opening Keynote Session .....                 | 4:30 pm – 6:00 pm   |
| Night at the Exhibits .....                   | 6:00 pm – 7:30 pm   |
| CABE Membership Reception.....                | 7:30 pm – 11:00 pm  |

### THURSDAY, MARCH 23, 2023

|  |                    |
|--|--------------------|
| New Attendees Orientation .....                | 7:30 am – 8:00 am  |
| General Keynote Address .....                  | 8:30 am – 10:00 am |
| Exhibit Hall .....                             | 9:00 am – 5:30 pm  |
| Two-Day Institutes (Day 2) .....               | 10:30 am – 4:30 pm |
| Workshops/Institutes & Featured Speakers ..... | 10:30 am – 6:00 pm |
| Awards Luncheon .....                          | 12:00 pm – 1:30 pm |
| CABE Open Mic Poetry .....                     | 12:30 pm – 1:30 pm |
| CABE Educational Film Festival .....           | 4:30 pm – 6:30 pm  |

### EXHIBIT HALL HOURS

- Wednesday 12:00 pm – 4:00 pm and 6:00 pm – 7:30 pm
- Thursday 9:00 am – 5:30 pm
- Friday 9:00 am – 4:30 pm

### FRIDAY, MARCH 24, 2023

|  |                    |
|--|--------------------|
| New Attendees Orientation .....                | 7:30 am – 8:00 am  |
| General Keynote Address .....                  | 8:30 am – 10:00 am |
| Exhibit Hall .....                             | 9:00 am – 4:30 pm  |
| Administrative Leadership Symposium.....       | 10:30 am – 2:30 pm |
| Workshops/Institutes & Featured Speakers ..... | 10:30 am – 6:00 pm |
| CABE Jam Session .....                         | 4:30 pm – 6:00 pm  |
| CABE Educational Film Festival .....           | 4:30 pm – 6:30 pm  |
| Seal of Excellence Banquet & Dance .....       | 7:00 pm – 12:00 am |

### SATURDAY, MARCH 25, 2023

|                                     |                     |
|-------------------------------------|---------------------|
| Workshops/Institutes .....          | 9:00 am – 12:00 pm  |
| Saturday Intensive Institutes ..... | 9:00 am – 12:00 pm  |
| Closing Sing-along .....            | 12:00 pm – 12:30 pm |
| Exhibit Hall CLOSED                 |                     |

(SCHEDULE IS SUBJECT TO CHANGE)

## 1. REGISTRATION INFORMATION

Must choose one Registration Type:  Administrator  Teacher  Paraeducator  Parent  University/College Student  Board  University Faculty

EXISTING MEMBER, PLEASE INDICATE MEMBERSHIP PROMO CODE: \_\_\_\_\_

CABE aligns with the City of Long Beach and the California Department of Public Health Guidance for the use of masks during CABE 2023. All attendees will be required to follow those guidelines. I agree to follow these guidelines. For the latest guidelines, visit:

YES, I would like interpretation for General Sessions. Language: \_\_\_\_\_

<https://www.longbeach.gov/health/diseases-and-condition/information-on/coronavirus/covid-19-orders/>

**\*\*NOTE: ALL INFORMATION WILL BE EMAILED OR SENT TO THIS ADDRESS**

\$20 - I would like to receive the paper copy of the program. All participants will have access to the program electronically

First Name: \_\_\_\_\_ Middle Name: \_\_\_\_\_ Last Name: \_\_\_\_\_

Affiliation/School District (will appear on name badge): \_\_\_\_\_ Fax Number: \_\_\_\_\_

**\*\*Mailing Address (Street, City, State)** \_\_\_\_\_

Work /Office Phone \_\_\_\_\_ **\*\*Attendee Email Address** \_\_\_\_\_ Contact Email, if Other Than Attendee \_\_\_\_\_

I prefer that my name, address, and email not be shared.  Any special needs? \_\_\_\_\_

## 2. CONFERENCE FEES (Additional fees for paid events are not included in registration fee.)

**★★★ All members can receive additional 15% Savings ★★★**  
**To receive your membership promo code, check your email or contact Membership Services at [membership@gocabe.org](mailto:membership@gocabe.org)**

|                    |              |         | Full Four Day Conference Fees           |                                 |                                | One Day Conference Fees<br>(Please choose the day you would like to attend)   |  |  | Saturday Special               |
|--------------------|--------------|---------|---|---------------------------------|--------------------------------|---|--|--|--------------------------------|
| Registration Type* |              |         | Extra Early Bird*<br>on/before 11/15/22 | Early Bird*<br>on/before 2/2/23 | After 2/2/23*                  | Extra Early Bird*<br>on/before 11/15/22<br><input type="checkbox"/> Wed <input type="checkbox"/> Thu <input type="checkbox"/> Fri | Early Bird*<br>before 2/2/23<br><input type="checkbox"/> Wed <input type="checkbox"/> Thu <input type="checkbox"/> Fri | After*<br>2/2/23<br><input type="checkbox"/> Wed <input type="checkbox"/> Thu <input type="checkbox"/> Fri | Saturday*<br>Only              |
| Administrator      | Teacher      |         | <input type="checkbox"/> \$740          | <input type="checkbox"/> \$790  | <input type="checkbox"/> \$920 | <input type="checkbox"/> \$460  | <input type="checkbox"/> \$480   | <input type="checkbox"/> \$510   | <input type="checkbox"/> \$300 |
| Parent             | Paraeducator | Student | <input type="checkbox"/> \$430          | <input type="checkbox"/> \$470  | <input type="checkbox"/> \$590 | <input type="checkbox"/> \$330  | <input type="checkbox"/> \$350   | <input type="checkbox"/> \$370   | <input type="checkbox"/> \$290 |

## CABE MEMBERSHIP DISCOUNT

Enter Promo Code to receive a 15% discount on registration fees; \_\_\_\_\_ Registration Subtotal—with 15% Discount (if applicable) \$ \_\_\_\_\_

## PROFESSIONAL DEVELOPMENT DAYS

This registration form is part of "pay for 15 and receive 1 registration FREE." Must be part of the same registration duration category.  
 Paid Registrant  Complimentary (FREE) Registration (16th person). Refer to registration regulations for further details.

Registration Total \$ \_\_\_\_\_

## 3. PAID EVENTS (Pre-Conference Institutes and Events) \*MUST indicate the 1st and 2nd choice or option will be chosen based on availability

|   |              |               |          |
|---|--------------|---------------|----------|
| <input type="checkbox"/> (SSV) School Site Visits—\$50 Wednesday, 3/22/2023. See descriptions and use code number. (i.e., #1A, #2, #3B, etc.)   | First Choice | Second Choice | \$ _____ |
| <input type="checkbox"/> (2DI) 2-Day Institutes—\$200 Wednesday and Thursday, 3/22/23 & 3/23/23. See descriptions and use code number. (i.e., #1) Lunch included.   | First Choice | Second Choice | \$ _____ |
| <input type="checkbox"/> (ALS) Administrative Leadership Symposium—Paid attendees may attend, if space is available, for an additional \$50 (Lunch included) Friday, 3/24/23<br><i>(Superintendents, Asst. Superintendents &amp; Board Members, please contact: <a href="mailto:info@gocabe.org">info@gocabe.org</a> for COMPLIMENTARY registration.)</i> |              |               | \$ _____ |
| <b>Paid Events Total</b>  |              |               | \$ _____ |

## 4. EVENT TICKETS (Due to limited capacity, meal tickets may not be available on-site):

|   |                                  |          |
|---|----------------------------------|----------|
| <input type="checkbox"/> (CAL) CABE Award Luncheon, Thursday, 3/23/23 <input type="checkbox"/> Vegetarian Option      | \$60 each x No. of Tickets _____ | \$ _____ |
| <input type="checkbox"/> (SEB) Seal of Excellence Banquet, Friday, 3/24/23 <input type="checkbox"/> Vegetarian Option | \$75 each x No. of Tickets _____ | \$ _____ |
| <b>Event Tickets Total</b>  |                                  | \$ _____ |

## 5. PROGRAM & PROCESSING FEE

Program (Paper Copy of Program) \$20.00 \$ \_\_\_\_\_

**Avoid paying \$50 Registration Processing Fee for Mail-in, Fax, and Email Registrations • SAVE MONEY & Register Online!**

Processing Fee \$50.00

**(Please add Registration, Pre-Conference Institutes and Events Tickets + Program)** GRAND TOTAL \$ \_\_\_\_\_

## 6. PAYMENT INFORMATION

P.O.  Check  Visa  Master Card  American Express  Discover  Check Number/P.O. Number (Make check payable to CABE)

MasterCard / Visa / American Express / Discover Number: \_\_\_\_\_ CVV: \_\_\_\_\_ CC Expiration Date: \_\_\_\_\_

Billing Street Address \_\_\_\_\_

City: \_\_\_\_\_ State: \_\_\_\_\_ Zip Code: \_\_\_\_\_ Signature: \_\_\_\_\_ Date: \_\_\_\_\_

| DATE                                       | IMPORTANT DEADLINES / DATES             |
|--|---|
| <input type="checkbox"/> November 15, 2022 | Extra Early Bird Registration Deadline  |
| <input type="checkbox"/> February 2, 2023  | Early Bird Registration Deadline        |
| <input type="checkbox"/> February 6, 2023  | Cancellation Deadline                   |
| <input type="checkbox"/> February 27, 2023 | Hotel Partners Conference Rate Deadline |
| <input type="checkbox"/> March 10, 2023    | Online Registration Deadline            |
| <input type="checkbox"/> March 22, 2023    | CABE 2023 Opening Day Kick Off!         |
| <input type="checkbox"/> March 22, 2023    | Day 1 of Two-Day Intensive Institutes   |
| <input type="checkbox"/> March 22, 2023    | Exhibit Hall Grand Opening              |
| <input type="checkbox"/> March 22, 2023    | Night at the Exhibits                   |
| <input type="checkbox"/> March 22, 2023    | Membership Reception                    |
| <input type="checkbox"/> March 23, 2023    | Day 2 of Two-Day Intensive Institutes   |
| <input type="checkbox"/> March 23, 2023    | Award Luncheon                          |
| <input type="checkbox"/> March 24, 2023    | Administrative Leadership Symposium     |
| <input type="checkbox"/> March 24, 2023    | Seal of Excellence Banquet & Dance      |

## CABE 2023 Planning Committee and Co-Sponsors

- ✿ Anaheim Elementary SD
- ✿ Anaheim Union HSD
- ✿ Corona-Norco USD
- ✿ Long Beach USD
- ✿ Los Angeles County Office of Education
- ✿ Los Angeles USD
- ✿ Loyola Marymount University
- ✿ Madera USD
- ✿ Oxnard SD
- ✿ Palmdale SD
- ✿ San Bernardino City USD
- ✿ San Bernardino County Superintendent of Schools

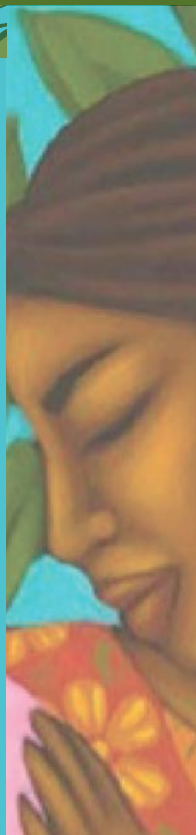

*CABE aligns with the City of Long Beach and the California Department of Public Health Guidance for the use of masks during CABE 2023. All attendees will be required to follow those guidelines. To get the latest on COVID guidelines, visit: <https://www.longbeach.gov/health/diseases-and-condition/information-on/coronavirus/covid-19-orders/>*

**CABE2023.COM**

POST OFFICE: IF UNDELIVERABLE, DO NOT RETURN

If the addressee is unknown, please forward to an interested or potential participant

**CABE 2023**  
 CALIFORNIA ASSOCIATION FOR BILINGUAL EDUCATION  
*Testimonios: The Power of Our Stories, Our Art, and Our Dreams*  
 LONG BEACH CONVENTION CENTER • MARCH 22-25, 2023

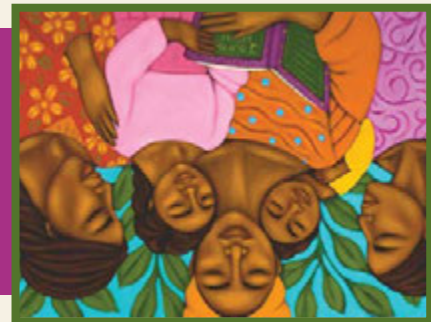

Non-Profit Org.  
 U.S. Postage  
**PAID**  
 Covina, CA  
 Permit No. 369

# Registration Materials

**ca | be**  
 20888 Amar Road  
 Walnut, CA 91789