

Lead in Drinking Water Sampling Report
New Milford Public Schools
New Milford, Connecticut

New Milford Public Schools
New Milford, Connecticut

November 21, 2018



Fuss & O'Neill, Inc.
146 Hartford Road
Manchester, CT 06040



FUSS & O'NEILL

November 21, 2018

Mr. Kevin Munrett
Facilities Manager
New Milford Public Schools
386 Danbury Road
New Milford, CT 06776

**Re: Lead in Drinking Water Sampling
New Milford Public Schools
New Milford, Connecticut**
Fuss & O'Neill Project No. 20071230.B30

Dear Mr. Munrett:

Enclosed is the report for the lead in drinking water sampling conducted at six school buildings located in New Milford, Connecticut. The work was conducted for New Milford Public Schools (the "Client"). The work was performed in accordance with our written proposal dated August 3, 2018.

If you should have any questions regarding the contents of this report, please do not hesitate to contact us at (860) 646-2469, ext. 5333. Thank you for this opportunity to have served your environmental needs.

Sincerely,



Jared D. Smith, CSP
Project Manager

JDS/kr

Enclosure

146 Hartford Road
Manchester, CT
06040
t 860.646.2469
800.286.2469
f 860.533.5143

www.fando.com

California
Connecticut
Maine
Massachusetts
New Hampshire
Rhode Island
Vermont

Table of Contents

Lead in Drinking Water Sampling New Milford Public Schools

1	Introduction	1
2	Lead in Drinking Water Sampling	1
2.1	Methodology	1
2.2	Results	1
2.3	Conclusions and Recommendations.....	2

Table **End of Report**

Table 1: Summary of Lead in Drinking Water Data

Appendices **End of Report**

APPENDIX A	LIMITATIONS
APPENDIX B	LEAD IN DRINKING WATER LABORATORY ANALYTICAL REPORT AND CHAIN OF CUSTODY FORM
APPENDIX C	SAMPLE LOCATION DIAGRAMS

1 Introduction

On November 6, 2018, Fuss & O'Neill representatives Ms. Stacy Vanderveer, Mr. Matthew Walker, and Mr. James Blum performed sampling for lead in drinking water from the following New Milford Public School buildings in New Milford, Connecticut:

- Hill and Plain Elementary School, 60 Old Town Park Road;
- Northville Elementary School, 22 Hipp Road;
- Schaghticoke Middle School, 23 Hipp Road;
- Sarah Noble Intermediate School, 25 Sunny Valley Road;
- New Milford High School, 388 Danbury Road; and
- Lillis Administration Building, 50 East Street

The work was conducted for New Milford Public Schools (the “Client”) in accordance with our written scope of services dated August 3, 2018 and is subject to the limitations included in *Appendix A*.

2 Lead in Drinking Water Sampling

On November 6, 2018, Fuss & O'Neill representatives Stacy Vanderveer, Matthew Walker, and James Blum collected first draw drinking water samples and 2-minute flush samples from two locations in each of the six Sites for lead in drinking water analysis.

2.1 Methodology

Representative first draw and flush drinking water samples were collected from two locations in each of the five schools and the administration building. Drinking water samples were submitted for analysis to Phoenix Environmental Laboratories, Inc. in Manchester, Connecticut, to be analyzed for lead by Environmental Protection Agency (EPA) Method 200.9.

The EPA has established a Maximum Contaminant Level Goal (MCLG) for lead in drinking water of 0 milligrams per liter (mg/l) and an Action Level (AL) for lead in drinking of 0.015 mg/L. The Connecticut Department of Public Health (CTDPH) utilizes the same standards.

2.2 Results

The laboratory analytical results of the first draw and flush samples indicate concentrations of lead in water are below the EPA AL of 0.015 mg/L in all sampling locations.

Refer to **Table 1** for a summary of lead in drinking water sample locations and results. The laboratory analytical report and chain of custody form are provided in *Appendix B* of this report and the sample location diagrams are provided in *Appendix C*.

2.3 Conclusions and Recommendations

Sampling indicates concentrations of lead in water were below the Action Level of 0.015 mg/L in all sampling locations.

Report prepared by Environmental Technician Stacy Vanderveer.

Reviewed by:



Jared D. Smith, CSP
Project Manager

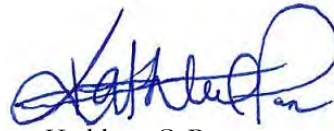

Kathleen C. Pane
Senior Project Manager

Table

Table 1
Summary of Lead in Drinking Water Data

Sample No.	Location	Reporting Limit (mg/L)	Result (mg/L)
New Milford High School			
110618-SV-NMHS-1A	Main Office - Staff Lounge	0.0010	0.0015
110618-SV-NMHS-1B	Main Office - Staff Lounge	0.0010	0.0014
110618-SV-NMHS-2A	Kitchen - Food Prep Sink	0.0010	< 0.0010
110618-SV-NMHS-2B	Kitchen - Food Prep Sink	0.0010	< 0.0010
Hill and Plain Elementary School			
110618-SV-HPES-1A	Kitchen - Food Prep Sink	0.0010	< 0.0010
110618-SV-HPES-1B	Kitchen - Food Prep Sink	0.0010	< 0.0010
110618-SV-HPES-2A	Classroom 32	0.0010	< 0.0010
110618-SV-HPES-2B	Classroom 32	0.0010	< 0.0010
Northville Elementary School			
110618-MW-NES-1A	Kitchen	0.0010	< 0.0010
110618-MW-NES-1B	Kitchen	0.0010	< 0.0010
110618-MW-NES-2A	Room 23	0.0010	< 0.0010
110618-MW-NES-2B	Room 23	0.0010	< 0.0010
Schaghticoke Middle School			
110618-MW-SMS-1A	Kitchen	0.0010	< 0.0010
110618-MW-SMS-1B	Kitchen	0.0010	< 0.0010
110618-MW-SMS-2A	Room 103	0.0010	< 0.0010
110618-MW-SMS-2B	Room 103	0.0010	< 0.0010
Sarah Noble Intermediate School			
110618-JB-SNIS-1A	Teachers' Lounge 117	0.0010	< 0.0010
110618-JB-SNIS-1B	Teachers' Lounge 117	0.0010	< 0.0010
110618-JB-SNIS-2A	Kitchen	0.0010	< 0.0010
110618-JB-SNIS-2B	Kitchen	0.0010	< 0.0010
Lillis Administration Building			
110618-JB-LAB-1A	1 st floor Kitchen	0.0010	< 0.0010
110618-JB-LAB-1B	1 st floor Kitchen	0.0010	< 0.0010
110618-JB-LAB-2A	2 nd floor Break Room	0.0010	< 0.0010
110618-JB-LAB-2B	2 nd floor Break Room	0.0010	< 0.0010

Appendix A

Limitations

APPENDIX A

New Milford Public Schools New Milford, Connecticut

1. This environmental report has been prepared for the exclusive use of New Milford Public Schools, and is subject to and issued in connection with the terms and conditions of the original Agreement and all of its provisions. Any use or reliance upon information provided in this report, without the specific written authorization of the Client and Fuss & O'Neill shall be at the User's individual risk.
2. Fuss & O'Neill has obtained and relied upon information from multiple sources to form certain conclusions regarding likely environmental issues at and in the vicinity of the subject property in conducting this inspection. Except as otherwise noted, no attempt has been made to verify the accuracy or completeness of such information or verify compliance by any party with federal, state or local laws or regulations.
3. Fuss & O'Neill has obtained and relied upon laboratory analytical results in conducting this drinking water sampling event. This information was used to form conclusions regarding concentrations of lead in water when preparing this report. Fuss & O'Neill has not performed an independent review of the reliability of this laboratory data.
4. The findings, observations and conclusions presented in this report are limited by the scope of services outlined in our original agreement (August 3, 2018), which reflects schedule and budgetary constraints imposed by Client. Furthermore, the assessment has been conducted in accordance with generally accepted environmental practices. No other warranty, expressed or implied, is made.
5. The conclusions presented in this report are based solely upon information gathered by Fuss & O'Neill to date. Should further environmental or other relevant information be discovered at a later date, the Client should immediately bring the information to Fuss & O'Neill's attention. Based upon an evaluation and assessment of relevant information, Fuss & O'Neill may modify the letter report and its conclusions.

Appendix B

Lead in Drinking Water Laboratory Analytical Report and Chain of Custody Form



Wednesday, November 14, 2018

Attn: Jared Smith
Fuss & O'Neill, Inc.
146 Hartford Road
Manchester, CT 06040

Project ID: NEW MILFORD PUBLIC SCHOOLS
Sample ID#s: CB88763 - CB88786

This laboratory is in compliance with the NELAC requirements of procedures used except where indicated.

This report contains results for the parameters tested, under the sampling conditions described on the Chain Of Custody, as received by the laboratory. This report is incomplete unless all pages indicated in the pagination at the bottom of the page are included.

A scanned version of the COC form accompanies the analytical report and is an exact duplicate of the original.

If you have any questions concerning this testing, please do not hesitate to contact Phoenix Client Services at ext. 200.

Sincerely yours,

A handwritten signature in black ink that reads "Phyllis Shiller". The signature is written in a cursive style.

Phyllis Shiller
Laboratory Director

NELAC - #NY11301
CT Lab Registration #PH-0618
MA Lab Registration #M-CT007
ME Lab Registration #CT-007
NH Lab Registration #213693-A,B

NJ Lab Registration #CT-003
NY Lab Registration #11301
PA Lab Registration #68-03530
RI Lab Registration #63
UT Lab Registration #CT00007
VT Lab Registration #VT11301



Environmental Laboratories, Inc.

587 East Middle Turnpike, P.O.Box 370, Manchester, CT 06045
Tel. (860) 645-1102 Fax (860) 645-0823

Analysis Report
November 14, 2018

FOR: Attn: Jared Smith
Fuss & O'Neill, Inc.
146 Hartford Road
Manchester, CT 06040

Sample Information

Matrix: DRINKING WATER
Location Code: F&O
Rush Request: Standard
P.O.#: 20071230.B30

Custody Information

Collected by:
Received by: CP
Analyzed by: see "By" below

Date

11/06/18
11/06/18

Time

7:22
11:30

Laboratory Data

SDG ID: GCB88763
Phoenix ID: CB88763

Project ID: NEW MILFORD PUBLIC SCHOOLS
Client ID: 110618-SV-NMHS-1A

Parameter	Result	RL/ PQL	DIL	Units	AL	MCL	MCLG	Date/Time	By	Reference
Lead	0.0015	0.0010	1	mg/L	0.015			11/08/18	RS	E200.9

RL/PQL=Reporting/Practical Quantitation Level DIL=Dilution (analysis required diluting to evaluate) ND=Not Detected
BRL=Below Reporting Level (less than the reporting level, the lowest amount the laboratory can detect and report.)
AL = Action Level MCL = Maximum Contaminant Level MCLG = Maximum Contaminant Level Goal

Comments:

Maximum Contaminant Level (MCL) (Lower of): 40 CFR Part 141; CT Public Health Code 19-13-B102. The highest level of a contaminant that is allowed in drinking water. MCLs are enforceable standards.

Action Level (AL): 40 CFR Part 141.80.

Secondary DW Maximum Contaminant Level Goal (MCLG): (Lower of): 40 CFR Part 141; 40 CFR Part 143; CT Public Health Code 19-13-B102. The level of a contaminant in drinking water below which there is no known or expected risk to health. MCLGs are non-enforceable public health goals.

If there are any questions regarding this data, please call Phoenix Client Services.
This report must not be reproduced except in full as defined by the attached chain of custody.

Phyllis Shiller, Laboratory Director

November 14, 2018

Reviewed and Released by: Greg Lawrence, Assistant Lab Director



Environmental Laboratories, Inc.
 587 East Middle Turnpike, P.O.Box 370, Manchester, CT 06045
 Tel. (860) 645-1102 Fax (860) 645-0823

Analysis Report
 November 14, 2018

FOR: Attn: Jared Smith
 Fuss & O'Neill, Inc.
 146 Hartford Road
 Manchester, CT 06040

Sample Information

Matrix: DRINKING WATER
 Location Code: F&O
 Rush Request: Standard
 P.O.#: 20071230.B30

Custody Information

Collected by:
 Received by: CP
 Analyzed by: see "By" below

Date Time
 11/06/18 7:25
 11/06/18 11:30

Laboratory Data

SDG ID: GCB88763
 Phoenix ID: CB88764

Project ID: NEW MILFORD PUBLIC SCHOOLS
 Client ID: 110618-SV-NMHS-1B

Parameter	Result	RL/ PQL	DIL	Units	AL	MCL	MCLG	Date/Time	By	Reference
Lead	0.0014	0.0010	1	mg/L	0.015			11/08/18	RS	E200.9

RL/PQL=Reporting/Practical Quantitation Level DIL=Dilution (analysis required diluting to evaluate) ND=Not Detected
 BRL=Below Reporting Level (less than the reporting level, the lowest amount the laboratory can detect and report.)
 AL = Action Level MCL = Maximum Contaminant Level MCLG = Maximum Contaminant Level Goal

Comments:

Maximum Contaminant Level (MCL) (Lower of): 40 CFR Part 141; CT Public Health Code 19-13-B102. The highest level of a contaminant that is allowed in drinking water. MCLs are enforceable standards.

Action Level (AL): 40 CFR Part 141.80.

Secondary DW Maximum Contaminant Level Goal (MCLG): (Lower of): 40 CFR Part 141; 40 CFR Part 143; CT Public Health Code 19-13-B102. The level of a contaminant in drinking water below which there is no known or expected risk to health. MCLGs are non-enforceable public health goals.

If there are any questions regarding this data, please call Phoenix Client Services.
 This report must not be reproduced except in full as defined by the attached chain of custody.

Phyllis Shiller, Laboratory Director

November 14, 2018

Reviewed and Released by: Greg Lawrence, Assistant Lab Director



Environmental Laboratories, Inc.
 587 East Middle Turnpike, P.O.Box 370, Manchester, CT 06045
 Tel. (860) 645-1102 Fax (860) 645-0823

Analysis Report
 November 14, 2018

FOR: Attn: Jared Smith
 Fuss & O'Neill, Inc.
 146 Hartford Road
 Manchester, CT 06040

Sample Information

Matrix: DRINKING WATER
 Location Code: F&O
 Rush Request: Standard
 P.O.#: 20071230.B30

Custody Information

Collected by:
 Received by: CP
 Analyzed by: see "By" below

Date Time
 11/06/18 7:34
 11/06/18 11:30

Laboratory Data

SDG ID: GCB88763
 Phoenix ID: CB88765

Project ID: NEW MILFORD PUBLIC SCHOOLS
 Client ID: 110618-SV-NMHS-2A

Parameter	Result	RL/ PQL	DIL	Units	AL	MCL	MCLG	Date/Time	By	Reference
Lead	< 0.0010	0.0010	1	mg/L	0.015			11/08/18	RS	E200.9

RL/PQL=Reporting/Practical Quantitation Level DIL=Dilution (analysis required diluting to evaluate) ND=Not Detected
 BRL=Below Reporting Level (less than the reporting level, the lowest amount the laboratory can detect and report.)
 AL = Action Level MCL = Maximum Contaminant Level MCLG = Maximum Contaminant Level Goal

Comments:

Maximum Contaminant Level (MCL) (Lower of): 40 CFR Part 141; CT Public Health Code 19-13-B102. The highest level of a contaminant that is allowed in drinking water. MCLs are enforceable standards.

Action Level (AL): 40 CFR Part 141.80.

Secondary DW Maximum Contaminant Level Goal (MCLG): (Lower of): 40 CFR Part 141; 40 CFR Part 143; CT Public Health Code 19-13-B102. The level of a contaminant in drinking water below which there is no known or expected risk to health. MCLGs are non-enforceable public health goals.

If there are any questions regarding this data, please call Phoenix Client Services.
 This report must not be reproduced except in full as defined by the attached chain of custody.

Phyllis Shiller, Laboratory Director

November 14, 2018

Reviewed and Released by: Greg Lawrence, Assistant Lab Director



Environmental Laboratories, Inc.

587 East Middle Turnpike, P.O.Box 370, Manchester, CT 06045
Tel. (860) 645-1102 Fax (860) 645-0823

Analysis Report
November 14, 2018

FOR: Attn: Jared Smith
Fuss & O'Neill, Inc.
146 Hartford Road
Manchester, CT 06040

Sample Information

Matrix: DRINKING WATER
Location Code: F&O
Rush Request: Standard
P.O.#: 20071230.B30

Custody Information

Collected by:
Received by: CP
Analyzed by: see "By" below

Date

11/06/18
11/06/18

Time

7:37
11:30

Laboratory Data

SDG ID: GCB88763
Phoenix ID: CB88766

Project ID: NEW MILFORD PUBLIC SCHOOLS
Client ID: 110618-SV-NMHS-2B

Parameter	Result	RL/ PQL	DIL	Units	AL	MCL	MCLG	Date/Time	By	Reference
Lead	< 0.0010	0.0010	1	mg/L	0.015			11/08/18	RS	E200.9

RL/PQL=Reporting/Practical Quantitation Level DIL=Dilution (analysis required diluting to evaluate) ND=Not Detected
BRL=Below Reporting Level (less than the reporting level, the lowest amount the laboratory can detect and report.)
AL = Action Level MCL = Maximum Contaminant Level MCLG = Maximum Contaminant Level Goal

Comments:

Maximum Contaminant Level (MCL) (Lower of): 40 CFR Part 141; CT Public Health Code 19-13-B102. The highest level of a contaminant that is allowed in drinking water. MCLs are enforceable standards.

Action Level (AL): 40 CFR Part 141.80.

Secondary DW Maximum Contaminant Level Goal (MCLG): (Lower of): 40 CFR Part 141; 40 CFR Part 143; CT Public Health Code 19-13-B102. The level of a contaminant in drinking water below which there is no known or expected risk to health. MCLGs are non-enforceable public health goals.

If there are any questions regarding this data, please call Phoenix Client Services.
This report must not be reproduced except in full as defined by the attached chain of custody.

Phyllis Shiller, Laboratory Director

November 14, 2018

Reviewed and Released by: Greg Lawrence, Assistant Lab Director



Environmental Laboratories, Inc.
 587 East Middle Turnpike, P.O.Box 370, Manchester, CT 06045
 Tel. (860) 645-1102 Fax (860) 645-0823

Analysis Report
 November 14, 2018

FOR: Attn: Jared Smith
 Fuss & O'Neill, Inc.
 146 Hartford Road
 Manchester, CT 06040

Sample Information

Matrix: DRINKING WATER
 Location Code: F&O
 Rush Request: Standard
 P.O.#: 20071230.B30

Custody Information

Collected by:
 Received by: CP
 Analyzed by: see "By" below

Date Time

11/06/18 8:13
 11/06/18 11:30

Laboratory Data

SDG ID: GCB88763
 Phoenix ID: CB88767

Project ID: NEW MILFORD PUBLIC SCHOOLS
 Client ID: 110618-SV-HPES-1A

Parameter	Result	RL/ PQL	DIL	Units	AL	MCL	MCLG	Date/Time	By	Reference
Lead	< 0.0010	0.0010	1	mg/L	0.015			11/08/18	RS	E200.9

RL/PQL=Reporting/Practical Quantitation Level DIL=Dilution (analysis required diluting to evaluate) ND=Not Detected
 BRL=Below Reporting Level (less than the reporting level, the lowest amount the laboratory can detect and report.)
 AL = Action Level MCL = Maximum Contaminant Level MCLG = Maximum Contaminant Level Goal

Comments:

Maximum Contaminant Level (MCL) (Lower of): 40 CFR Part 141; CT Public Health Code 19-13-B102. The highest level of a contaminant that is allowed in drinking water. MCLs are enforceable standards.

Action Level (AL): 40 CFR Part 141.80.

Secondary DW Maximum Contaminant Level Goal (MCLG): (Lower of): 40 CFR Part 141; 40 CFR Part 143; CT Public Health Code 19-13-B102. The level of a contaminant in drinking water below which there is no known or expected risk to health. MCLGs are non-enforceable public health goals.

If there are any questions regarding this data, please call Phoenix Client Services.
 This report must not be reproduced except in full as defined by the attached chain of custody.

Phyllis Shiller, Laboratory Director

November 14, 2018

Reviewed and Released by: Greg Lawrence, Assistant Lab Director



Environmental Laboratories, Inc.

587 East Middle Turnpike, P.O.Box 370, Manchester, CT 06045
Tel. (860) 645-1102 Fax (860) 645-0823

Analysis Report
November 14, 2018

FOR: Attn: Jared Smith
Fuss & O'Neill, Inc.
146 Hartford Road
Manchester, CT 06040

Sample Information

Matrix: DRINKING WATER
Location Code: F&O
Rush Request: Standard
P.O.#: 20071230.B30

Custody Information

Collected by:
Received by: CP
Analyzed by: see "By" below

Date

11/06/18
11/06/18

Time

8:16
11:30

Laboratory Data

SDG ID: GCB88763
Phoenix ID: CB88768

Project ID: NEW MILFORD PUBLIC SCHOOLS
Client ID: 110618-SV-HPES-1B

Parameter	Result	RL/ PQL	DIL	Units	AL	MCL	MCLG	Date/Time	By	Reference
Lead	< 0.0010	0.0010	1	mg/L	0.015			11/08/18	RS	E200.9

RL/PQL=Reporting/Practical Quantitation Level DIL=Dilution (analysis required diluting to evaluate) ND=Not Detected
BRL=Below Reporting Level (less than the reporting level, the lowest amount the laboratory can detect and report.)
AL = Action Level MCL = Maximum Contaminant Level MCLG = Maximum Contaminant Level Goal

Comments:

Maximum Contaminant Level (MCL) (Lower of): 40 CFR Part 141; CT Public Health Code 19-13-B102. The highest level of a contaminant that is allowed in drinking water. MCLs are enforceable standards.

Action Level (AL): 40 CFR Part 141.80.

Secondary DW Maximum Contaminant Level Goal (MCLG): (Lower of): 40 CFR Part 141; 40 CFR Part 143; CT Public Health Code 19-13-B102. The level of a contaminant in drinking water below which there is no known or expected risk to health. MCLGs are non-enforceable public health goals.

If there are any questions regarding this data, please call Phoenix Client Services.
This report must not be reproduced except in full as defined by the attached chain of custody.

Phyllis Shiller, Laboratory Director

November 14, 2018

Reviewed and Released by: Greg Lawrence, Assistant Lab Director



Environmental Laboratories, Inc.

587 East Middle Turnpike, P.O.Box 370, Manchester, CT 06045
Tel. (860) 645-1102 Fax (860) 645-0823

Analysis Report
November 14, 2018

FOR: Attn: Jared Smith
Fuss & O'Neill, Inc.
146 Hartford Road
Manchester, CT 06040

Sample Information

Matrix: DRINKING WATER
Location Code: F&O
Rush Request: Standard
P.O.#: 20071230.B30

Custody Information

Collected by:
Received by: CP
Analyzed by: see "By" below

Date

11/06/18
11/06/18

Time

8:31
11:30

Laboratory Data

SDG ID: GCB88763
Phoenix ID: CB88769

Project ID: NEW MILFORD PUBLIC SCHOOLS
Client ID: 110618-SV-HPES-2A

Parameter	Result	RL/ PQL	DIL	Units	AL	MCL	MCLG	Date/Time	By	Reference
Lead	< 0.0010	0.0010	1	mg/L	0.015			11/08/18	RS	E200.9

RL/PQL=Reporting/Practical Quantitation Level DIL=Dilution (analysis required diluting to evaluate) ND=Not Detected
BRL=Below Reporting Level (less than the reporting level, the lowest amount the laboratory can detect and report.)
AL = Action Level MCL = Maximum Contaminant Level MCLG = Maximum Contaminant Level Goal

Comments:

Maximum Contaminant Level (MCL) (Lower of): 40 CFR Part 141; CT Public Health Code 19-13-B102. The highest level of a contaminant that is allowed in drinking water. MCLs are enforceable standards.

Action Level (AL): 40 CFR Part 141.80.

Secondary DW Maximum Contaminant Level Goal (MCLG): (Lower of): 40 CFR Part 141; 40 CFR Part 143; CT Public Health Code 19-13-B102. The level of a contaminant in drinking water below which there is no known or expected risk to health. MCLGs are non-enforceable public health goals.

If there are any questions regarding this data, please call Phoenix Client Services.
This report must not be reproduced except in full as defined by the attached chain of custody.

Phyllis Shiller, Laboratory Director

November 14, 2018

Reviewed and Released by: Greg Lawrence, Assistant Lab Director



Environmental Laboratories, Inc.
 587 East Middle Turnpike, P.O.Box 370, Manchester, CT 06045
 Tel. (860) 645-1102 Fax (860) 645-0823

Analysis Report
 November 14, 2018

FOR: Attn: Jared Smith
 Fuss & O'Neill, Inc.
 146 Hartford Road
 Manchester, CT 06040

Sample Information

Matrix: DRINKING WATER
 Location Code: F&O
 Rush Request: Standard
 P.O.#: 20071230.B30

Custody Information

Collected by:
 Received by: CP
 Analyzed by: see "By" below

Date Time
 11/06/18 8:34
 11/06/18 11:30

Laboratory Data

SDG ID: GCB88763
 Phoenix ID: CB88770

Project ID: NEW MILFORD PUBLIC SCHOOLS
 Client ID: 110618-SV-HPES-2B

Parameter	Result	RL/ PQL	DIL	Units	AL	MCL	MCLG	Date/Time	By	Reference
Lead	< 0.0010	0.0010	1	mg/L	0.015			11/08/18	RS	E200.9

RL/PQL=Reporting/Practical Quantitation Level DIL=Dilution (analysis required diluting to evaluate) ND=Not Detected
 BRL=Below Reporting Level (less than the reporting level, the lowest amount the laboratory can detect and report.)
 AL = Action Level MCL = Maximum Contaminant Level MCLG = Maximum Contaminant Level Goal

Comments:

Maximum Contaminant Level (MCL) (Lower of): 40 CFR Part 141; CT Public Health Code 19-13-B102. The highest level of a contaminant that is allowed in drinking water. MCLs are enforceable standards.

Action Level (AL): 40 CFR Part 141.80.

Secondary DW Maximum Contaminant Level Goal (MCLG): (Lower of): 40 CFR Part 141; 40 CFR Part 143; CT Public Health Code 19-13-B102. The level of a contaminant in drinking water below which there is no known or expected risk to health. MCLGs are non-enforceable public health goals.

If there are any questions regarding this data, please call Phoenix Client Services.
 This report must not be reproduced except in full as defined by the attached chain of custody.

Phyllis Shiller, Laboratory Director

November 14, 2018

Reviewed and Released by: Greg Lawrence, Assistant Lab Director



Environmental Laboratories, Inc.

587 East Middle Turnpike, P.O.Box 370, Manchester, CT 06045
Tel. (860) 645-1102 Fax (860) 645-0823

Analysis Report
November 14, 2018

FOR: Attn: Jared Smith
Fuss & O'Neill, Inc.
146 Hartford Road
Manchester, CT 06040

Sample Information

Matrix: DRINKING WATER
Location Code: F&O
Rush Request: Standard
P.O.#: 20071230.B30

Custody Information

Collected by:
Received by: CP
Analyzed by: see "By" below

Date

11/06/18
11/06/18

Time

7:10
11:30

Laboratory Data

SDG ID: GCB88763
Phoenix ID: CB88771

Project ID: NEW MILFORD PUBLIC SCHOOLS
Client ID: 110618-MW-NES-1A

Parameter	Result	RL/ PQL	DIL	Units	AL	MCL	MCLG	Date/Time	By	Reference
Lead	< 0.0010	0.0010	1	mg/L	0.015			11/08/18	RS	E200.9

RL/PQL=Reporting/Practical Quantitation Level DIL=Dilution (analysis required diluting to evaluate) ND=Not Detected
BRL=Below Reporting Level (less than the reporting level, the lowest amount the laboratory can detect and report.)
AL = Action Level MCL = Maximum Contaminant Level MCLG = Maximum Contaminant Level Goal

Comments:

Maximum Contaminant Level (MCL) (Lower of): 40 CFR Part 141; CT Public Health Code 19-13-B102. The highest level of a contaminant that is allowed in drinking water. MCLs are enforceable standards.

Action Level (AL): 40 CFR Part 141.80.

Secondary DW Maximum Contaminant Level Goal (MCLG): (Lower of): 40 CFR Part 141; 40 CFR Part 143; CT Public Health Code 19-13-B102. The level of a contaminant in drinking water below which there is no known or expected risk to health. MCLGs are non-enforceable public health goals.

If there are any questions regarding this data, please call Phoenix Client Services.
This report must not be reproduced except in full as defined by the attached chain of custody.

Phyllis Shiller, Laboratory Director

November 14, 2018

Reviewed and Released by: Greg Lawrence, Assistant Lab Director



Environmental Laboratories, Inc.
 587 East Middle Turnpike, P.O.Box 370, Manchester, CT 06045
 Tel. (860) 645-1102 Fax (860) 645-0823

Analysis Report
 November 14, 2018

FOR: Attn: Jared Smith
 Fuss & O'Neill, Inc.
 146 Hartford Road
 Manchester, CT 06040

Sample Information

Matrix: DRINKING WATER
 Location Code: F&O
 Rush Request: Standard
 P.O.#: 20071230.B30

Custody Information

Collected by:
 Received by: CP
 Analyzed by: see "By" below

Date Time
 11/06/18 7:15
 11/06/18 11:30

Laboratory Data

SDG ID: GCB88763
 Phoenix ID: CB88772

Project ID: NEW MILFORD PUBLIC SCHOOLS
 Client ID: 110618-MW-NES-1B

Parameter	Result	RL/ PQL	DIL	Units	AL	MCL	MCLG	Date/Time	By	Reference
Lead	< 0.0010	0.0010	1	mg/L	0.015			11/08/18	RS	E200.9

RL/PQL=Reporting/Practical Quantitation Level DIL=Dilution (analysis required diluting to evaluate) ND=Not Detected
 BRL=Below Reporting Level (less than the reporting level, the lowest amount the laboratory can detect and report.)
 AL = Action Level MCL = Maximum Contaminant Level MCLG = Maximum Contaminant Level Goal

Comments:

Maximum Contaminant Level (MCL) (Lower of): 40 CFR Part 141; CT Public Health Code 19-13-B102. The highest level of a contaminant that is allowed in drinking water. MCLs are enforceable standards.

Action Level (AL): 40 CFR Part 141.80.

Secondary DW Maximum Contaminant Level Goal (MCLG): (Lower of): 40 CFR Part 141; 40 CFR Part 143; CT Public Health Code 19-13-B102. The level of a contaminant in drinking water below which there is no known or expected risk to health. MCLGs are non-enforceable public health goals.

If there are any questions regarding this data, please call Phoenix Client Services.
 This report must not be reproduced except in full as defined by the attached chain of custody.

Phyllis Shiller, Laboratory Director

November 14, 2018

Reviewed and Released by: Greg Lawrence, Assistant Lab Director



Environmental Laboratories, Inc.

587 East Middle Turnpike, P.O.Box 370, Manchester, CT 06045
Tel. (860) 645-1102 Fax (860) 645-0823

Analysis Report
November 14, 2018

FOR: Attn: Jared Smith
Fuss & O'Neill, Inc.
146 Hartford Road
Manchester, CT 06040

Sample Information

Matrix: DRINKING WATER
Location Code: F&O
Rush Request: Standard
P.O.#: 20071230.B30

Custody Information

Collected by:
Received by: CP
Analyzed by: see "By" below

Date

11/06/18
11/06/18

Time

7:20
11:30

Laboratory Data

SDG ID: GCB88763
Phoenix ID: CB88773

Project ID: NEW MILFORD PUBLIC SCHOOLS
Client ID: 110618-MW-NES-2A

Parameter	Result	RL/ PQL	DIL	Units	AL	MCL	MCLG	Date/Time	By	Reference
Lead	< 0.0010	0.0010	1	mg/L	0.015			11/08/18	RS	E200.9

RL/PQL=Reporting/Practical Quantitation Level DIL=Dilution (analysis required diluting to evaluate) ND=Not Detected
BRL=Below Reporting Level (less than the reporting level, the lowest amount the laboratory can detect and report.)
AL = Action Level MCL = Maximum Contaminant Level MCLG = Maximum Contaminant Level Goal

Comments:

Maximum Contaminant Level (MCL) (Lower of): 40 CFR Part 141; CT Public Health Code 19-13-B102. The highest level of a contaminant that is allowed in drinking water. MCLs are enforceable standards.

Action Level (AL): 40 CFR Part 141.80.

Secondary DW Maximum Contaminant Level Goal (MCLG): (Lower of): 40 CFR Part 141; 40 CFR Part 143; CT Public Health Code 19-13-B102. The level of a contaminant in drinking water below which there is no known or expected risk to health. MCLGs are non-enforceable public health goals.

If there are any questions regarding this data, please call Phoenix Client Services.
This report must not be reproduced except in full as defined by the attached chain of custody.

Phyllis Shiller, Laboratory Director

November 14, 2018

Reviewed and Released by: Greg Lawrence, Assistant Lab Director



Environmental Laboratories, Inc.
 587 East Middle Turnpike, P.O.Box 370, Manchester, CT 06045
 Tel. (860) 645-1102 Fax (860) 645-0823

Analysis Report
 November 14, 2018

FOR: Attn: Jared Smith
 Fuss & O'Neill, Inc.
 146 Hartford Road
 Manchester, CT 06040

Sample Information

Matrix: DRINKING WATER
 Location Code: F&O
 Rush Request: Standard
 P.O.#: 20071230.B30

Custody Information

Collected by:
 Received by: CP
 Analyzed by: see "By" below

Date

11/06/18
 11/06/18

Time

7:25
 11:30

Laboratory Data

SDG ID: GCB88763
 Phoenix ID: CB88774

Project ID: NEW MILFORD PUBLIC SCHOOLS
 Client ID: 110618-MW-NES-2B

Parameter	Result	RL/ PQL	DIL	Units	AL	MCL	MCLG	Date/Time	By	Reference
Lead	< 0.0010	0.0010	1	mg/L	0.015			11/08/18	RS	E200.9

RL/PQL=Reporting/Practical Quantitation Level DIL=Dilution (analysis required diluting to evaluate) ND=Not Detected
 BRL=Below Reporting Level (less than the reporting level, the lowest amount the laboratory can detect and report.)
 AL = Action Level MCL = Maximum Contaminant Level MCLG = Maximum Contaminant Level Goal

Comments:

Maximum Contaminant Level (MCL) (Lower of): 40 CFR Part 141; CT Public Health Code 19-13-B102. The highest level of a contaminant that is allowed in drinking water. MCLs are enforceable standards.

Action Level (AL): 40 CFR Part 141.80.

Secondary DW Maximum Contaminant Level Goal (MCLG): (Lower of): 40 CFR Part 141; 40 CFR Part 143; CT Public Health Code 19-13-B102. The level of a contaminant in drinking water below which there is no known or expected risk to health. MCLGs are non-enforceable public health goals.

If there are any questions regarding this data, please call Phoenix Client Services.
 This report must not be reproduced except in full as defined by the attached chain of custody.

Phyllis Shiller, Laboratory Director

November 14, 2018

Reviewed and Released by: Greg Lawrence, Assistant Lab Director



Environmental Laboratories, Inc.
 587 East Middle Turnpike, P.O.Box 370, Manchester, CT 06045
 Tel. (860) 645-1102 Fax (860) 645-0823

Analysis Report
 November 14, 2018

FOR: Attn: Jared Smith
 Fuss & O'Neill, Inc.
 146 Hartford Road
 Manchester, CT 06040

Sample Information

Matrix: DRINKING WATER
 Location Code: F&O
 Rush Request: Standard
 P.O.#: 20071230.B30

Custody Information

Collected by:
 Received by: CP
 Analyzed by: see "By" below

Date Time
 11/06/18 7:40
 11/06/18 11:30

Laboratory Data

SDG ID: GCB88763
 Phoenix ID: CB88775

Project ID: NEW MILFORD PUBLIC SCHOOLS
 Client ID: 110618-MW-SMS-1A

Parameter	Result	RL/ PQL	DIL	Units	AL	MCL	MCLG	Date/Time	By	Reference
Lead	< 0.0010	0.0010	1	mg/L	0.015			11/08/18	RS	E200.9

RL/PQL=Reporting/Practical Quantitation Level DIL=Dilution (analysis required diluting to evaluate) ND=Not Detected
 BRL=Below Reporting Level (less than the reporting level, the lowest amount the laboratory can detect and report.)
 AL = Action Level MCL = Maximum Contaminant Level MCLG = Maximum Contaminant Level Goal

Comments:

Maximum Contaminant Level (MCL) (Lower of): 40 CFR Part 141; CT Public Health Code 19-13-B102. The highest level of a contaminant that is allowed in drinking water. MCLs are enforceable standards.

Action Level (AL): 40 CFR Part 141.80.

Secondary DW Maximum Contaminant Level Goal (MCLG): (Lower of): 40 CFR Part 141; 40 CFR Part 143; CT Public Health Code 19-13-B102. The level of a contaminant in drinking water below which there is no known or expected risk to health. MCLGs are non-enforceable public health goals.

If there are any questions regarding this data, please call Phoenix Client Services.
 This report must not be reproduced except in full as defined by the attached chain of custody.

Phyllis Shiller, Laboratory Director

November 14, 2018

Reviewed and Released by: Greg Lawrence, Assistant Lab Director



Environmental Laboratories, Inc.
 587 East Middle Turnpike, P.O.Box 370, Manchester, CT 06045
 Tel. (860) 645-1102 Fax (860) 645-0823

Analysis Report
 November 14, 2018

FOR: Attn: Jared Smith
 Fuss & O'Neill, Inc.
 146 Hartford Road
 Manchester, CT 06040

Sample Information

Matrix: DRINKING WATER
 Location Code: F&O
 Rush Request: Standard
 P.O.#: 20071230.B30

Custody Information

Collected by:
 Received by: CP
 Analyzed by: see "By" below

Date

11/06/18
 11/06/18

Time

7:45
 11:30

Laboratory Data

SDG ID: GCB88763
 Phoenix ID: CB88776

Project ID: NEW MILFORD PUBLIC SCHOOLS
 Client ID: 110618-MW-SMS-1B

Parameter	Result	RL/ PQL	DIL	Units	AL	MCL	MCLG	Date/Time	By	Reference
Lead	< 0.0010	0.0010	1	mg/L	0.015			11/08/18	RS	E200.9

RL/PQL=Reporting/Practical Quantitation Level DIL=Dilution (analysis required diluting to evaluate) ND=Not Detected
 BRL=Below Reporting Level (less than the reporting level, the lowest amount the laboratory can detect and report.)
 AL = Action Level MCL = Maximum Contaminant Level MCLG = Maximum Contaminant Level Goal

Comments:

Maximum Contaminant Level (MCL) (Lower of): 40 CFR Part 141; CT Public Health Code 19-13-B102. The highest level of a contaminant that is allowed in drinking water. MCLs are enforceable standards.

Action Level (AL): 40 CFR Part 141.80.

Secondary DW Maximum Contaminant Level Goal (MCLG): (Lower of): 40 CFR Part 141; 40 CFR Part 143; CT Public Health Code 19-13-B102. The level of a contaminant in drinking water below which there is no known or expected risk to health. MCLGs are non-enforceable public health goals.

If there are any questions regarding this data, please call Phoenix Client Services.
 This report must not be reproduced except in full as defined by the attached chain of custody.

Phyllis Shiller, Laboratory Director

November 14, 2018

Reviewed and Released by: Greg Lawrence, Assistant Lab Director



Environmental Laboratories, Inc.
 587 East Middle Turnpike, P.O.Box 370, Manchester, CT 06045
 Tel. (860) 645-1102 Fax (860) 645-0823

Analysis Report
 November 14, 2018

FOR: Attn: Jared Smith
 Fuss & O'Neill, Inc.
 146 Hartford Road
 Manchester, CT 06040

Sample Information

Matrix: DRINKING WATER
 Location Code: F&O
 Rush Request: Standard
 P.O.#: 20071230.B30

Custody Information

Collected by:
 Received by: CP
 Analyzed by: see "By" below

Date Time
 11/06/18 7:50
 11/06/18 11:30

Laboratory Data

SDG ID: GCB88763
 Phoenix ID: CB88777

Project ID: NEW MILFORD PUBLIC SCHOOLS
 Client ID: 110618-MW-SMS-2A

Parameter	Result	RL/ PQL	DIL	Units	AL	MCL	MCLG	Date/Time	By	Reference
Lead	< 0.0010	0.0010	1	mg/L	0.015			11/08/18	RS	E200.9

RL/PQL=Reporting/Practical Quantitation Level DIL=Dilution (analysis required diluting to evaluate) ND=Not Detected
 BRL=Below Reporting Level (less than the reporting level, the lowest amount the laboratory can detect and report.)
 AL = Action Level MCL = Maximum Contaminant Level MCLG = Maximum Contaminant Level Goal

Comments:

Maximum Contaminant Level (MCL) (Lower of): 40 CFR Part 141; CT Public Health Code 19-13-B102. The highest level of a contaminant that is allowed in drinking water. MCLs are enforceable standards.

Action Level (AL): 40 CFR Part 141.80.

Secondary DW Maximum Contaminant Level Goal (MCLG): (Lower of): 40 CFR Part 141; 40 CFR Part 143; CT Public Health Code 19-13-B102. The level of a contaminant in drinking water below which there is no known or expected risk to health. MCLGs are non-enforceable public health goals.

If there are any questions regarding this data, please call Phoenix Client Services.
 This report must not be reproduced except in full as defined by the attached chain of custody.

Phyllis Shiller, Laboratory Director

November 14, 2018

Reviewed and Released by: Greg Lawrence, Assistant Lab Director



Environmental Laboratories, Inc.
 587 East Middle Turnpike, P.O.Box 370, Manchester, CT 06045
 Tel. (860) 645-1102 Fax (860) 645-0823

Analysis Report
 November 14, 2018

FOR: Attn: Jared Smith
 Fuss & O'Neill, Inc.
 146 Hartford Road
 Manchester, CT 06040

Sample Information

Matrix: DRINKING WATER
 Location Code: F&O
 Rush Request: Standard
 P.O.#: 20071230.B30

Custody Information

Collected by:
 Received by: CP
 Analyzed by: see "By" below

Date Time
 11/06/18 7:55
 11/06/18 11:30

Laboratory Data

SDG ID: GCB88763
 Phoenix ID: CB88778

Project ID: NEW MILFORD PUBLIC SCHOOLS
 Client ID: 110618-MW-SMS-2B

Parameter	Result	RL/ PQL	DIL	Units	AL	MCL	MCLG	Date/Time	By	Reference
Lead	< 0.0010	0.0010	1	mg/L	0.015			11/08/18	RS	E200.9

RL/PQL=Reporting/Practical Quantitation Level DIL=Dilution (analysis required diluting to evaluate) ND=Not Detected
 BRL=Below Reporting Level (less than the reporting level, the lowest amount the laboratory can detect and report.)
 AL = Action Level MCL = Maximum Contaminant Level MCLG = Maximum Contaminant Level Goal

Comments:

Maximum Contaminant Level (MCL) (Lower of): 40 CFR Part 141; CT Public Health Code 19-13-B102. The highest level of a contaminant that is allowed in drinking water. MCLs are enforceable standards.

Action Level (AL): 40 CFR Part 141.80.

Secondary DW Maximum Contaminant Level Goal (MCLG): (Lower of): 40 CFR Part 141; 40 CFR Part 143; CT Public Health Code 19-13-B102. The level of a contaminant in drinking water below which there is no known or expected risk to health. MCLGs are non-enforceable public health goals.

If there are any questions regarding this data, please call Phoenix Client Services.
 This report must not be reproduced except in full as defined by the attached chain of custody.

Phyllis Shiller, Laboratory Director

November 14, 2018

Reviewed and Released by: Greg Lawrence, Assistant Lab Director



Environmental Laboratories, Inc.
 587 East Middle Turnpike, P.O.Box 370, Manchester, CT 06045
 Tel. (860) 645-1102 Fax (860) 645-0823

Analysis Report
 November 14, 2018

FOR: Attn: Jared Smith
 Fuss & O'Neill, Inc.
 146 Hartford Road
 Manchester, CT 06040

Sample Information

Matrix: DRINKING WATER
 Location Code: F&O
 Rush Request: Standard
 P.O.#: 20071230.B30

Custody Information

Collected by:
 Received by: CP
 Analyzed by: see "By" below

Date Time
 11/06/18 7:38
 11/06/18 11:30

Laboratory Data

SDG ID: GCB88763
 Phoenix ID: CB88779

Project ID: NEW MILFORD PUBLIC SCHOOLS
 Client ID: 110618-JB-SNIS-1A

Parameter	Result	RL/ PQL	DIL	Units	AL	MCL	MCLG	Date/Time	By	Reference
Lead	< 0.0010	0.0010	1	mg/L	0.015			11/08/18	RS	E200.9

RL/PQL=Reporting/Practical Quantitation Level DIL=Dilution (analysis required diluting to evaluate) ND=Not Detected
 BRL=Below Reporting Level (less than the reporting level, the lowest amount the laboratory can detect and report.)
 AL = Action Level MCL = Maximum Contaminant Level MCLG = Maximum Contaminant Level Goal

Comments:

Maximum Contaminant Level (MCL) (Lower of): 40 CFR Part 141; CT Public Health Code 19-13-B102. The highest level of a contaminant that is allowed in drinking water. MCLs are enforceable standards.

Action Level (AL): 40 CFR Part 141.80.

Secondary DW Maximum Contaminant Level Goal (MCLG): (Lower of): 40 CFR Part 141; 40 CFR Part 143; CT Public Health Code 19-13-B102. The level of a contaminant in drinking water below which there is no known or expected risk to health. MCLGs are non-enforceable public health goals.

If there are any questions regarding this data, please call Phoenix Client Services.
 This report must not be reproduced except in full as defined by the attached chain of custody.

Phyllis Shiller, Laboratory Director

November 14, 2018

Reviewed and Released by: Greg Lawrence, Assistant Lab Director



Environmental Laboratories, Inc.
 587 East Middle Turnpike, P.O.Box 370, Manchester, CT 06045
 Tel. (860) 645-1102 Fax (860) 645-0823

Analysis Report
 November 14, 2018

FOR: Attn: Jared Smith
 Fuss & O'Neill, Inc.
 146 Hartford Road
 Manchester, CT 06040

Sample Information

Matrix: DRINKING WATER
 Location Code: F&O
 Rush Request: Standard
 P.O.#: 20071230.B30

Custody Information

Collected by:
 Received by: CP
 Analyzed by: see "By" below

Date Time
 11/06/18 7:40
 11/06/18 11:30

Laboratory Data

SDG ID: GCB88763
 Phoenix ID: CB88780

Project ID: NEW MILFORD PUBLIC SCHOOLS
 Client ID: 110618-JB-SNIS-1B

Parameter	Result	RL/ PQL	DIL	Units	AL	MCL	MCLG	Date/Time	By	Reference
Lead	< 0.0010	0.0010	1	mg/L	0.015			11/08/18	RS	E200.9

RL/PQL=Reporting/Practical Quantitation Level DIL=Dilution (analysis required diluting to evaluate) ND=Not Detected
 BRL=Below Reporting Level (less than the reporting level, the lowest amount the laboratory can detect and report.)
 AL = Action Level MCL = Maximum Contaminant Level MCLG = Maximum Contaminant Level Goal

Comments:

Maximum Contaminant Level (MCL) (Lower of): 40 CFR Part 141; CT Public Health Code 19-13-B102. The highest level of a contaminant that is allowed in drinking water. MCLs are enforceable standards.

Action Level (AL): 40 CFR Part 141.80.

Secondary DW Maximum Contaminant Level Goal (MCLG): (Lower of): 40 CFR Part 141; 40 CFR Part 143; CT Public Health Code 19-13-B102. The level of a contaminant in drinking water below which there is no known or expected risk to health. MCLGs are non-enforceable public health goals.

If there are any questions regarding this data, please call Phoenix Client Services.
 This report must not be reproduced except in full as defined by the attached chain of custody.

Phyllis Shiller, Laboratory Director

November 14, 2018

Reviewed and Released by: Greg Lawrence, Assistant Lab Director



Environmental Laboratories, Inc.
 587 East Middle Turnpike, P.O.Box 370, Manchester, CT 06045
 Tel. (860) 645-1102 Fax (860) 645-0823

Analysis Report
 November 14, 2018

FOR: Attn: Jared Smith
 Fuss & O'Neill, Inc.
 146 Hartford Road
 Manchester, CT 06040

Sample Information

Matrix: DRINKING WATER
 Location Code: F&O
 Rush Request: Standard
 P.O.#: 20071230.B30

Custody Information

Collected by:
 Received by: CP
 Analyzed by: see "By" below

Date

11/06/18
 11/06/18

Time

7:44
 11:30

Laboratory Data

SDG ID: GCB88763
 Phoenix ID: CB88781

Project ID: NEW MILFORD PUBLIC SCHOOLS
 Client ID: 110618-JB-SNIS-2A

Parameter	Result	RL/ PQL	DIL	Units	AL	MCL	MCLG	Date/Time	By	Reference
Lead	< 0.0010	0.0010	1	mg/L	0.015			11/08/18	RS	E200.9

RL/PQL=Reporting/Practical Quantitation Level DIL=Dilution (analysis required diluting to evaluate) ND=Not Detected
 BRL=Below Reporting Level (less than the reporting level, the lowest amount the laboratory can detect and report.)
 AL = Action Level MCL = Maximum Contaminant Level MCLG = Maximum Contaminant Level Goal

Comments:

Maximum Contaminant Level (MCL) (Lower of): 40 CFR Part 141; CT Public Health Code 19-13-B102. The highest level of a contaminant that is allowed in drinking water. MCLs are enforceable standards.

Action Level (AL): 40 CFR Part 141.80.

Secondary DW Maximum Contaminant Level Goal (MCLG): (Lower of): 40 CFR Part 141; 40 CFR Part 143; CT Public Health Code 19-13-B102. The level of a contaminant in drinking water below which there is no known or expected risk to health. MCLGs are non-enforceable public health goals.

If there are any questions regarding this data, please call Phoenix Client Services.
 This report must not be reproduced except in full as defined by the attached chain of custody.

Phyllis Shiller, Laboratory Director

November 14, 2018

Reviewed and Released by: Greg Lawrence, Assistant Lab Director



Environmental Laboratories, Inc.

587 East Middle Turnpike, P.O.Box 370, Manchester, CT 06045
Tel. (860) 645-1102 Fax (860) 645-0823

Analysis Report
November 14, 2018

FOR: Attn: Jared Smith
Fuss & O'Neill, Inc.
146 Hartford Road
Manchester, CT 06040

Sample Information

Matrix: DRINKING WATER
Location Code: F&O
Rush Request: Standard
P.O.#: 20071230.B30

Custody Information

Collected by:
Received by: CP
Analyzed by: see "By" below

Date

11/06/18
11/06/18

Time

7:46
11:30

Laboratory Data

SDG ID: GCB88763
Phoenix ID: CB88782

Project ID: NEW MILFORD PUBLIC SCHOOLS
Client ID: 110618-JB-SNIS-2B

Parameter	Result	RL/ PQL	DIL	Units	AL	MCL	MCLG	Date/Time	By	Reference
Lead	< 0.0010	0.0010	1	mg/L	0.015			11/08/18	RS	E200.9

RL/PQL=Reporting/Practical Quantitation Level DIL=Dilution (analysis required diluting to evaluate) ND=Not Detected
BRL=Below Reporting Level (less than the reporting level, the lowest amount the laboratory can detect and report.)
AL = Action Level MCL = Maximum Contaminant Level MCLG = Maximum Contaminant Level Goal

Comments:

Maximum Contaminant Level (MCL) (Lower of): 40 CFR Part 141; CT Public Health Code 19-13-B102. The highest level of a contaminant that is allowed in drinking water. MCLs are enforceable standards.

Action Level (AL): 40 CFR Part 141.80.

Secondary DW Maximum Contaminant Level Goal (MCLG): (Lower of): 40 CFR Part 141; 40 CFR Part 143; CT Public Health Code 19-13-B102. The level of a contaminant in drinking water below which there is no known or expected risk to health. MCLGs are non-enforceable public health goals.

If there are any questions regarding this data, please call Phoenix Client Services.
This report must not be reproduced except in full as defined by the attached chain of custody.

Phyllis Shiller, Laboratory Director

November 14, 2018

Reviewed and Released by: Greg Lawrence, Assistant Lab Director



Environmental Laboratories, Inc.
 587 East Middle Turnpike, P.O.Box 370, Manchester, CT 06045
 Tel. (860) 645-1102 Fax (860) 645-0823

Analysis Report
 November 14, 2018

FOR: Attn: Jared Smith
 Fuss & O'Neill, Inc.
 146 Hartford Road
 Manchester, CT 06040

Sample Information

Matrix: DRINKING WATER
 Location Code: F&O
 Rush Request: Standard
 P.O.#: 20071230.B30

Custody Information

Collected by:
 Received by: CP
 Analyzed by: see "By" below

Date Time
 11/06/18 8:05
 11/06/18 11:30

Laboratory Data

SDG ID: GCB88763
 Phoenix ID: CB88783

Project ID: NEW MILFORD PUBLIC SCHOOLS
 Client ID: 110618-JB-LAB-1A

Parameter	Result	RL/ PQL	DIL	Units	AL	MCL	MCLG	Date/Time	By	Reference
Lead	< 0.0010	0.0010	1	mg/L	0.015			11/08/18	RS	E200.9

RL/PQL=Reporting/Practical Quantitation Level DIL=Dilution (analysis required diluting to evaluate) ND=Not Detected
 BRL=Below Reporting Level (less than the reporting level, the lowest amount the laboratory can detect and report.)
 AL = Action Level MCL = Maximum Contaminant Level MCLG = Maximum Contaminant Level Goal

Comments:

Maximum Contaminant Level (MCL) (Lower of): 40 CFR Part 141; CT Public Health Code 19-13-B102. The highest level of a contaminant that is allowed in drinking water. MCLs are enforceable standards.

Action Level (AL): 40 CFR Part 141.80.

Secondary DW Maximum Contaminant Level Goal (MCLG): (Lower of): 40 CFR Part 141; 40 CFR Part 143; CT Public Health Code 19-13-B102. The level of a contaminant in drinking water below which there is no known or expected risk to health. MCLGs are non-enforceable public health goals.

If there are any questions regarding this data, please call Phoenix Client Services.
 This report must not be reproduced except in full as defined by the attached chain of custody.

Phyllis Shiller, Laboratory Director

November 14, 2018

Reviewed and Released by: Greg Lawrence, Assistant Lab Director



Environmental Laboratories, Inc.

587 East Middle Turnpike, P.O.Box 370, Manchester, CT 06045
Tel. (860) 645-1102 Fax (860) 645-0823

Analysis Report
November 14, 2018

FOR: Attn: Jared Smith
Fuss & O'Neill, Inc.
146 Hartford Road
Manchester, CT 06040

Sample Information

Matrix: DRINKING WATER
Location Code: F&O
Rush Request: Standard
P.O.#: 20071230.B30

Custody Information

Collected by:
Received by: CP
Analyzed by: see "By" below

Date

11/06/18
11/06/18

Time

8:07
11:30

Laboratory Data

SDG ID: GCB88763
Phoenix ID: CB88784

Project ID: NEW MILFORD PUBLIC SCHOOLS
Client ID: 110618-JB-LAB-1B

Parameter	Result	RL/ PQL	DIL	Units	AL	MCL	MCLG	Date/Time	By	Reference
Lead	< 0.0010	0.0010	1	mg/L	0.015			11/08/18	RS	E200.9

RL/PQL=Reporting/Practical Quantitation Level DIL=Dilution (analysis required diluting to evaluate) ND=Not Detected
BRL=Below Reporting Level (less than the reporting level, the lowest amount the laboratory can detect and report.)
AL = Action Level MCL = Maximum Contaminant Level MCLG = Maximum Contaminant Level Goal

Comments:

Maximum Contaminant Level (MCL) (Lower of): 40 CFR Part 141; CT Public Health Code 19-13-B102. The highest level of a contaminant that is allowed in drinking water. MCLs are enforceable standards.

Action Level (AL): 40 CFR Part 141.80.

Secondary DW Maximum Contaminant Level Goal (MCLG): (Lower of): 40 CFR Part 141; 40 CFR Part 143; CT Public Health Code 19-13-B102. The level of a contaminant in drinking water below which there is no known or expected risk to health. MCLGs are non-enforceable public health goals.

If there are any questions regarding this data, please call Phoenix Client Services.
This report must not be reproduced except in full as defined by the attached chain of custody.

Phyllis Shiller, Laboratory Director

November 14, 2018

Reviewed and Released by: Greg Lawrence, Assistant Lab Director



Environmental Laboratories, Inc.
 587 East Middle Turnpike, P.O.Box 370, Manchester, CT 06045
 Tel. (860) 645-1102 Fax (860) 645-0823

Analysis Report
 November 14, 2018

FOR: Attn: Jared Smith
 Fuss & O'Neill, Inc.
 146 Hartford Road
 Manchester, CT 06040

Sample Information

Matrix: DRINKING WATER
 Location Code: F&O
 Rush Request: Standard
 P.O.#: 20071230.B30

Custody Information

Collected by:
 Received by: CP
 Analyzed by: see "By" below

Date Time
 11/06/18 8:11
 11/06/18 11:30

Laboratory Data

SDG ID: GCB88763
 Phoenix ID: CB88785

Project ID: NEW MILFORD PUBLIC SCHOOLS
 Client ID: 110618-JB-LAB-2A

Parameter	Result	RL/ PQL	DIL	Units	AL	MCL	MCLG	Date/Time	By	Reference
Lead	< 0.0010	0.0010	1	mg/L	0.015			11/08/18	RS	E200.9

RL/PQL=Reporting/Practical Quantitation Level DIL=Dilution (analysis required diluting to evaluate) ND=Not Detected
 BRL=Below Reporting Level (less than the reporting level, the lowest amount the laboratory can detect and report.)
 AL = Action Level MCL = Maximum Contaminant Level MCLG = Maximum Contaminant Level Goal

Comments:

Maximum Contaminant Level (MCL) (Lower of): 40 CFR Part 141; CT Public Health Code 19-13-B102. The highest level of a contaminant that is allowed in drinking water. MCLs are enforceable standards.

Action Level (AL): 40 CFR Part 141.80.

Secondary DW Maximum Contaminant Level Goal (MCLG): (Lower of): 40 CFR Part 141; 40 CFR Part 143; CT Public Health Code 19-13-B102. The level of a contaminant in drinking water below which there is no known or expected risk to health. MCLGs are non-enforceable public health goals.

If there are any questions regarding this data, please call Phoenix Client Services.
 This report must not be reproduced except in full as defined by the attached chain of custody.

Phyllis Shiller, Laboratory Director

November 14, 2018

Reviewed and Released by: Greg Lawrence, Assistant Lab Director



Environmental Laboratories, Inc.
 587 East Middle Turnpike, P.O.Box 370, Manchester, CT 06045
 Tel. (860) 645-1102 Fax (860) 645-0823

Analysis Report
 November 14, 2018

FOR: Attn: Jared Smith
 Fuss & O'Neill, Inc.
 146 Hartford Road
 Manchester, CT 06040

Sample Information

Matrix: DRINKING WATER
 Location Code: F&O
 Rush Request: Standard
 P.O.#: 20071230.B30

Custody Information

Collected by:
 Received by: CP
 Analyzed by: see "By" below

Date Time
 11/06/18 8:13
 11/06/18 11:30

Laboratory Data

SDG ID: GCB88763
 Phoenix ID: CB88786

Project ID: NEW MILFORD PUBLIC SCHOOLS
 Client ID: 110618-JB-LAB-2B

Parameter	Result	RL/ PQL	DIL	Units	AL	MCL	MCLG	Date/Time	By	Reference
Lead	< 0.0010	0.0010	1	mg/L	0.015			11/08/18	RS	E200.9

RL/PQL=Reporting/Practical Quantitation Level DIL=Dilution (analysis required diluting to evaluate) ND=Not Detected
 BRL=Below Reporting Level (less than the reporting level, the lowest amount the laboratory can detect and report.)
 AL = Action Level MCL = Maximum Contaminant Level MCLG = Maximum Contaminant Level Goal

Comments:

Maximum Contaminant Level (MCL) (Lower of): 40 CFR Part 141; CT Public Health Code 19-13-B102. The highest level of a contaminant that is allowed in drinking water. MCLs are enforceable standards.

Action Level (AL): 40 CFR Part 141.80.

Secondary DW Maximum Contaminant Level Goal (MCLG): (Lower of): 40 CFR Part 141; 40 CFR Part 143; CT Public Health Code 19-13-B102. The level of a contaminant in drinking water below which there is no known or expected risk to health. MCLGs are non-enforceable public health goals.

If there are any questions regarding this data, please call Phoenix Client Services.
 This report must not be reproduced except in full as defined by the attached chain of custody.

Phyllis Shiller, Laboratory Director

November 14, 2018

Reviewed and Released by: Greg Lawrence, Assistant Lab Director



Environmental Laboratories, Inc.
 587 East Middle Turnpike, P.O.Box 370, Manchester, CT 06045
 Tel. (860) 645-1102 Fax (860) 645-0823

QA/QC Report

November 14, 2018

QA/QC Data

SDG I.D.: GCB88763

Parameter	Blank	Blk RL	Sample Result	Dup Result	Dup RPD	LCS %	LCSD %	LCS RPD	MS %	MSD %	MS RPD	% Rec Limits	% RPD Limits
QA/QC Batch 455183 (mg/L), QC Sample No: CB88763 (CB88763, CB88764, CB88765, CB88766, CB88767, CB88768, CB88769, CB88770, CB88771, CB88772, CB88773, CB88774, CB88775, CB88776, CB88777, CB88778, CB88779, CB88780, CB88781)													
Lead	BRL	0.0010	0.0015	0.0011	NC	97.3			103	99.8	3.2	85 - 115	20

Comment:

Additional: LCS acceptance range is 85-115% MS acceptance range 75-125%.

QA/QC Batch 455184 (mg/L), QC Sample No: CB88782 (CB88782, CB88783, CB88784, CB88785, CB88786)

Lead	BRL	0.0010	<0.0010	<0.0010	NC	96.4			108			85 - 115	20
------	-----	--------	---------	---------	----	------	--	--	-----	--	--	----------	----

Comment:

Additional: LCS acceptance range is 85-115% MS acceptance range 75-125%.

If there are any questions regarding this data, please call Phoenix Client Services at extension 200.

- RPD - Relative Percent Difference
- LCS - Laboratory Control Sample
- LCSD - Laboratory Control Sample Duplicate
- MS - Matrix Spike
- MS Dup - Matrix Spike Duplicate
- NC - No Criteria
- Intf - Interference

 Phyllis Shiller, Laboratory Director
 November 14, 2018

Wednesday, November 14, 2018

Criteria: CT: DW

State: CT

Sample Criteria Exceedances Report

GCB88763 - FO

SampNo	Acode	Phoenix Analyte	Criteria	Result	RL	Criteria	RL	Analysis Units
--------	-------	-----------------	----------	--------	----	----------	----	----------------

*** No Data to Display ***

Phoenix Laboratories does not assume responsibility for the data contained in this exceedance report. It is provided as an additional tool to identify requested criteria exceedances. All efforts are made to ensure the accuracy of the data (obtained from appropriate agencies). A lack of exceedance information does not necessarily suggest conformance to the criteria. It is ultimately the site professional's responsibility to determine appropriate compliance.



REASONABLE CONFIDENCE PROTOCOL LABORATORY ANALYSIS QA/QC CERTIFICATION FORM

Laboratory Name: Phoenix Environmental Labs, Inc. **Client:** Fuss & O'Neill, Inc.
Project Location: NEW MILFORD PUBLIC SCHOOLS **Project Number:**
Laboratory Sample ID(s): CB88763-CB88786 **Sampling Date(s):** 11/6/2018

List RCP Methods Used (e.g., 8260, 8270, et cetera) 7000

1	For each analytical method referenced in this laboratory report package, were all specified QA/QC performance criteria followed, including the requirement to explain any criteria falling outside of acceptable guidelines, as specified in the CT DEP method-specific Reasonable Confidence Protocol documents?	<input checked="" type="checkbox"/> Yes <input type="checkbox"/> No
1A	Were the method specified preservation and holding time requirements met?	<input checked="" type="checkbox"/> Yes <input type="checkbox"/> No
1B	<u><i>VPH and EPH methods only:</i></u> Was the VPH or EPH method conducted without significant modifications (see section 11.3 of respective RCP methods)	<input type="checkbox"/> Yes <input type="checkbox"/> No <input checked="" type="checkbox"/> NA
2	Were all samples received by the laboratory in a condition consistent with that described on the associated Chain-of-Custody document(s)?	<input checked="" type="checkbox"/> Yes <input type="checkbox"/> No
3	Were samples received at an appropriate temperature (< 6 Degrees C)?	<input type="checkbox"/> Yes <input checked="" type="checkbox"/> No <input type="checkbox"/> NA
4	Were all QA/QC performance criteria specified in the CTDEP Reasonable Confidence Protocol documents achieved?	<input checked="" type="checkbox"/> Yes <input type="checkbox"/> No
5	a) Were reporting limits specified or referenced on the chain-of-custody? b) Were these reporting limits met?	<input checked="" type="checkbox"/> Yes <input type="checkbox"/> No <input checked="" type="checkbox"/> Yes <input type="checkbox"/> No
6	For each analytical method referenced in this laboratory report package, were results reported for all constituents identified in the method-specific analyte lists presented in the Reasonable Confidence Protocol documents?	<input type="checkbox"/> Yes <input checked="" type="checkbox"/> No
7	Are project-specific matrix spikes and laboratory duplicates included in the data set?	<input checked="" type="checkbox"/> Yes <input type="checkbox"/> No

Notes: For all questions to which the response was "No" (with the exception of question #7), additional information must be provided in an attached narrative. If the answer to question #1, #1A or 1B is "No", the data package does not meet the requirements for "Reasonable Confidence". This form may not be altered and all questions must be answered.

I, the undersigned, attest under the pains and penalties of perjury that, to the best of my knowledge and belief and based upon my personal inquiry of those responsible for providing the information contained in this analytical report, such information is accurate and complete.

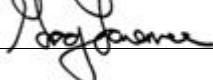
Authorized Signature:  **Position:** Assistant Lab Director
Printed Name: Greg Lawrence **Date:** Wednesday, November 14, 2018
Name of Laboratory Phoenix Environmental Labs, Inc.

This certification form is to be used for RCP methods only.



Environmental Laboratories, Inc.
587 East Middle Turnpike, P.O.Box 370, Manchester, CT 06045
Tel. (860) 645-1102 Fax (860) 645-0823



RCP Certification Report

November 14, 2018

SDG I.D.: GCB88763

SDG Comments

Metals Analysis:

The client requested a shorter list of elements than the 6010 RCP list. Only Lead is reported as requested on the chain of custody.

Temperature above 6C:

The samples were received in a cooler with ice packs. The samples were delivered to the Laboratory within a short period of time after sample collection. Therefore no significant bias is suspected.

AA Metals (PB-DW) Narration

Were all QA/QC performance criteria specified in the analytical method achieved? Yes.

Instrument:

PE600-1 11/08/18 08:41

Rick Schweitzer, Chemist 11/08/18

CB88763, CB88764, CB88765, CB88766, CB88767, CB88768, CB88769, CB88770, CB88771, CB88772, CB88773, CB88774, CB88775, CB88776, CB88777, CB88778, CB88779, CB88780, CB88781, CB88782, CB88783, CB88784, CB88785, CB88786

Any sample below with an analytical spike recovery outside of 85-115% was re-analyzed at a dilution with a passing analytical spike recovery.

The following Initial Calibration Verification (ICV) compounds did not meet criteria: None.

The following Continuing Calibration Verification (CCV) compounds did not meet criteria: None.

The following samples did not meet analytical spike criteria: None.

QC (Site Specific):

Batch 455183 (CB88763)

CB88763, CB88764, CB88765, CB88766, CB88767, CB88768, CB88769, CB88770, CB88771, CB88772, CB88773, CB88774, CB88775, CB88776, CB88777, CB88778, CB88779, CB88780, CB88781

All LCS recoveries were within 85 - 115 with the following exceptions: None.

All MS recoveries were within 75 - 125 with the following exceptions: None.

All MSD recoveries were within 75 - 125 with the following exceptions: None.

All MS/MSD RPDs were less than 20% with the following exceptions: None.

Additional: LCS acceptance range is 85-115% MS acceptance range 75-125%.

Batch 455184 (CB88782)

CB88782, CB88783, CB88784, CB88785, CB88786

All LCS recoveries were within 85 - 115 with the following exceptions: None.

All MS recoveries were within 75 - 125 with the following exceptions: None.

Additional: LCS acceptance range is 85-115% MS acceptance range 75-125%.

Temperature Narration

The samples were received at 7.4C with cooling initiated.

(Note acceptance criteria for relevant matrices is above freezing up to 6°C)

7.4 000 In

FUSS & O'NEILL ENVIROSCIENCE, LLC
Disciplines to Deliver
 (800) 646-2469 • www.FundO.com

146 Hartford Road, Manchester, CT 06040
 56 Quarry Road, Trumbull, CT 06611
 1419 Richland Street, Columbia, SC 29201
 78 Interstate Drive, West Springfield, MA 011089

50 Redfield Street, Suite 100, Boston, MA 02122
 317 Iron Horse Way, Suite 204, Providence, RI 02908
 80 Washington Street, Suite 301, Poughkeepsie, NY 12601

CHAIN-OF-CUSTODY RECORD

3148 1 of 3

PROJECT NAME: **New Milford Public Schools**
 PROJECT LOCATION: **New Milford CT**
 REPORT TO: **Jared Smith**
 INVOICE TO: **Jared Smith JS Smith @ fandb.com**
 P.O. NO.: **20071230B30**
 ANALYSIS REQUEST: **LAB IN DRINKING WATER - TURB**

LABORATORY: **PHOENIX Containers**
 PROJECT NUMBER: **20071230, B30**
 Sampler's Signature: *[Signature]* Date: **11/6/18**
 Source Codes:
 MW=Monitoring Well S=Soil W=Waste
 SW=Surface Water T=Treatment Facility B=Sediment A=Air
 X=Other

Item No.	Transfer Check	Sample Number	Source Code	Date Sampled	Time Sampled	Comments	
						Plastic - HNO ₃ 250 ml 500 ml 1000 ml 1500 ml 2500 ml Filtered Unfiltered	Plastic - NaOH, 350 ml
1	✓	110618-SV-NMHS-1A	PW	11/6/18	0722		88763
2	✓	-SV-NMHS-1B			0725		88764
3	✓	-SV-HPES-NMHS-2A			0734		88765
4	✓	-SV-NMHS-2B			0737		88766
5	✓	-SV-HPES-1A			0813		88767
6	✓	-SV-HPES-1B			0816		88768
7	✓	-SV-HPES-2A			0831		88769
8	✓	-SV-HPES-2B			0834		88770
9	✓	110618-MW-NES-1A			0710		88771
10	✓	-MW-NES-1B			0715		88772

Reporting and Detection Limit Requirements:

Accepted By: *[Signature]* Date: **11/6/18** Time: **11:30**

Additional Comments:

17.40mc to



FUSS & O'NEILL ENVIRONMENTAL SCIENCE, LLC
Disciplines to Deliver
(860) 646-2469 • www.FandO.com

- 46 Hartford Road, Manchester, CT 06040
- 56 Quarry Road, Trumbull, CT 06611
- 1419 Richland Street, Columbia, SC 29201
- 78 Interstate Drive, West Springfield, MA 01089

- 50 Redfield Street, Suite 100, Boston, MA 02122
- 317 Iron Horse Way, Suite 204, Providence, RI 02908
- 80 Washington Street, Suite 301, Poughkeepsie, NY 12601

CHAIN-OF-CUSTODY RECORD

3149 2 of 3

Turnaround

1 Day*
 2 Days*
 3 Days*
 Standard (5 days)
 Other _____ (days)
 *Surcharge Applies

PROJECT NAME: **New Milford Public Schools**

PROJECT LOCATION: **New Milford CT**

PROJECT NUMBER: **20071230, B30**

LABORATORY: **PHOENIX**

REPORT TO: **JARED SMITH**

INVOICE TO: **JARED SMITH**

Analysis Request: **LEAD IN DRINKING WATER - [SRKAL] LEAD IN DRINKING WATER - FLUSH**

P.O. NO.: **20071230, B30**

Sampler's Signature: *[Signature]* Date: **11/16/18**

Source Codes:
 MW=Monitoring Well PW=Potable Water S=Soil W=Waste
 SW=Surface Water T=Treatment Facility B=Sediment A=Air
 X=Other _____

Item No.	Transfer Check				Sample Number	Source Code	Date Sampled	Time Sampled
	1	2	3	4				
11	/	/	/	/	110618-MW-NES-2A	PW	11/16/18	0720
12	/	/	/	/	-MW-NES-2B			0725
13	/	/	/	/	-MW-SMS-1A			0740
14	/	/	/	/	-MW-SMS-1B			0745
15	/	/	/	/	-MW-SMS-2A			0750
16	/	/	/	/	-MW-SMS-2B			0755
17	/	/	/	/	110618-JB-SNIS-1A			0738
18	/	/	/	/	-JB-SNIS-1B			0740
19	/	/	/	/	-JB-SNIS-2A			0744
20	/	/	/	/	-JB-SNIS-2B			0748

Containers	Soil VOA Val. mechanical	Class Soil Container () or (NASCOP)	Water VOA Val. water	Class Soil Container () or (NASCOP)	Water VOA Val. As is HCl	Class Amber () ml As is HCl	Plastic - As is 250 ml HCl	Plastic - HNO ₃ 250 ml HCl	Plastic - HNO ₃ 250 ml Filtered Unfiltered	Plastic - NaOH, 250 ml	Comments
											88773
											88774
											88775
											88776
											88777
											88778
											88779
											88780
											88781
											88782

Relinquished By: *[Signature]* Accepted By: *[Signature]*

Transfer Number	Date	Time	Reporting and Detection Limit Requirements:	Additional Comments:
1	11/16/18	11:30		
2				
3				
4				

7.4 0wcc4p

FUSS & O'NEILL ENVIROSCIENCE, LLC
Disciplines to Deliver
 (860) 646-2469 • www.FandO.com

146 Hartford Road, Manchester, CT 06040
 56 Quarry Road, Trumbull, CT 06611
 1419 Richland Street, Columbia, SC 29201
 78 Interstate Drive, West Springfield, MA 01089

50 Redfield Street, Suite 100, Boston, MA 02122
 317 Iron Horse Way, Suite 204, Providence, RI 02908
 80 Washington Street, Suite 301, Poughkeepsie, NY 12601

CHAIN-OF-CUSTODY RECORD 3150 30 of 3

Turnaround

1 Day* 2 Days* 3 Days* (days)
 Standard (days) Other (days)
 *Surcharge Applies

PROJECT NAME: **New Milford Public Schools** PROJECT LOCATION: **New Milford CT**

REPORT TO: **JARED SMITH** ANALYSIS REQUEST: **LEAD-IN-BREAKING WATER - 1ST DRAW**

INVOICE TO: **JARED SMITH**

P.O. NO.: **20071230.B30** PROJECT NUMBER: **20071230.B30**

Sampler's Signature: *[Signature]* Date: **11/6/18**

Source Codes: PW=Portable Water S=Soil W=Waste
 SW=Surface Water T=Treatment Facility B=Sediment A=Air

X=Other

Item No.	Transfer Check				Sample Number	Source Code	Date Sampled	Time Sampled	Comments
	1	2	3	4					
21	✓				110618-JB-LAB-1A	PW	11/6/18	0805	1
22	✓				-JB-LAB-1B			0807	1
23	✓				-JB-LAB-2A			0811	1
24	✓				-JB-LAB-2B			0813	1

Transfer Number	Released By	Accepted By	Date	Time	Reporting and Detection Limit Requirements:
1	<i>[Signature]</i>	<i>[Signature]</i>	11/6/18	11:30	
2					
3					
4					

Appendix C

Sample Location Diagrams

NEW MILFORD HIGH SCHOOL 1st FLOOR PLAN

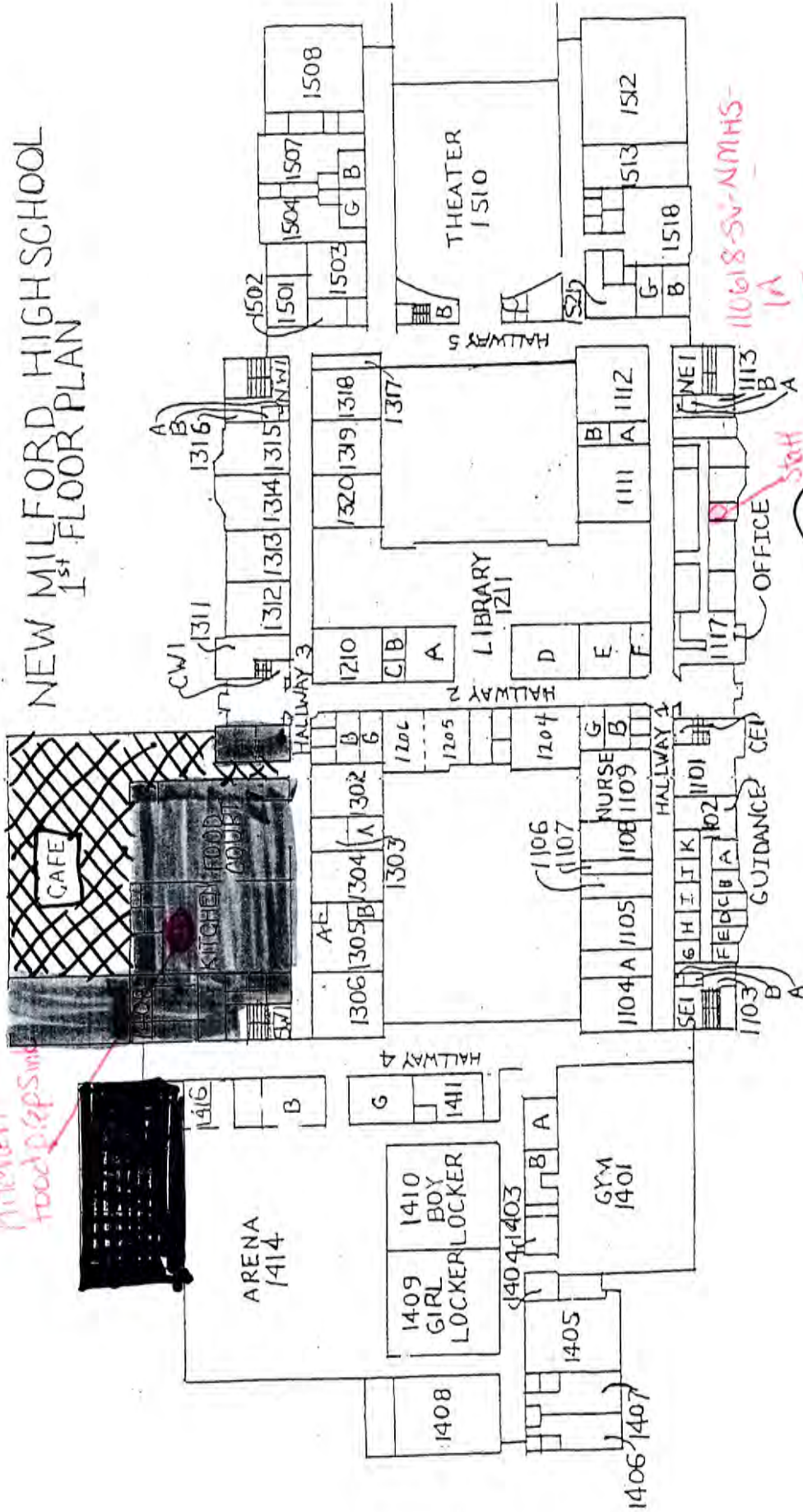

110618-SV-NMHS1A
2B
Kitchen
Food/pepsms

110618-SV-NMHS-
1A
Kitchen 1B



(Handwritten signature)
8/23/17
Madrick
OK or JEC

- ~~XXXXX~~ - ALL STAFF
- Henry
- MIKE M.
- Yolanda G.
- DOME
- JOE F
- CHRIS
- PARSON
- Lee
- Chuck

Hull + Plam

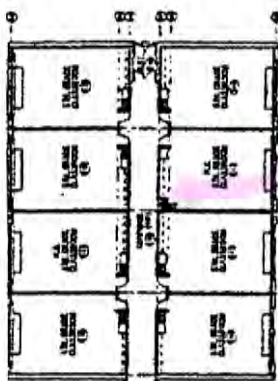
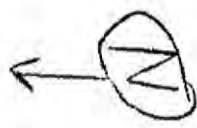

Room 32 Sink
110018-SV-HIES-2A
-2B



Kitchen
Food Prep Sink
110018-SV-HIES-1A
-1B

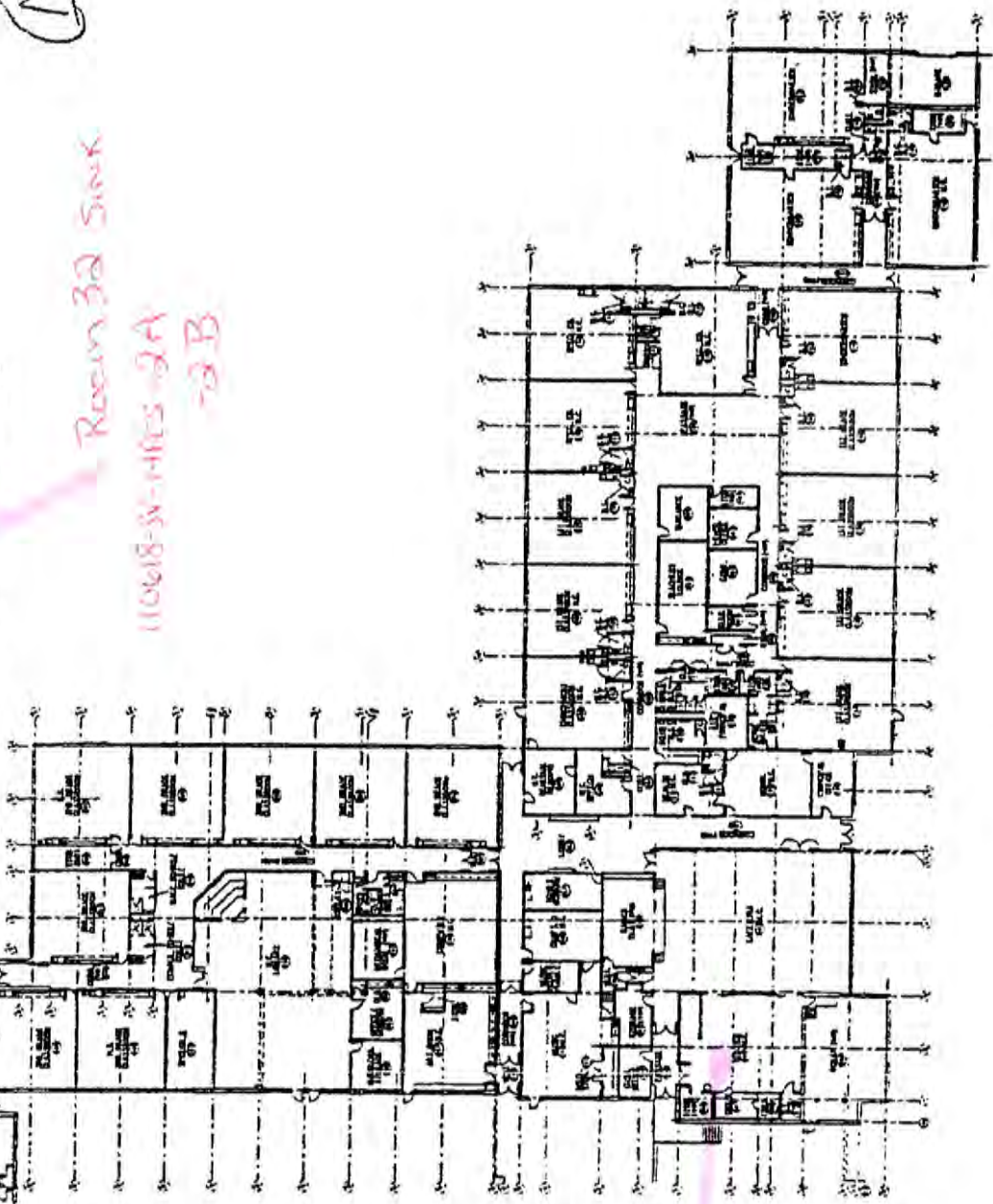

SOUTH ↑

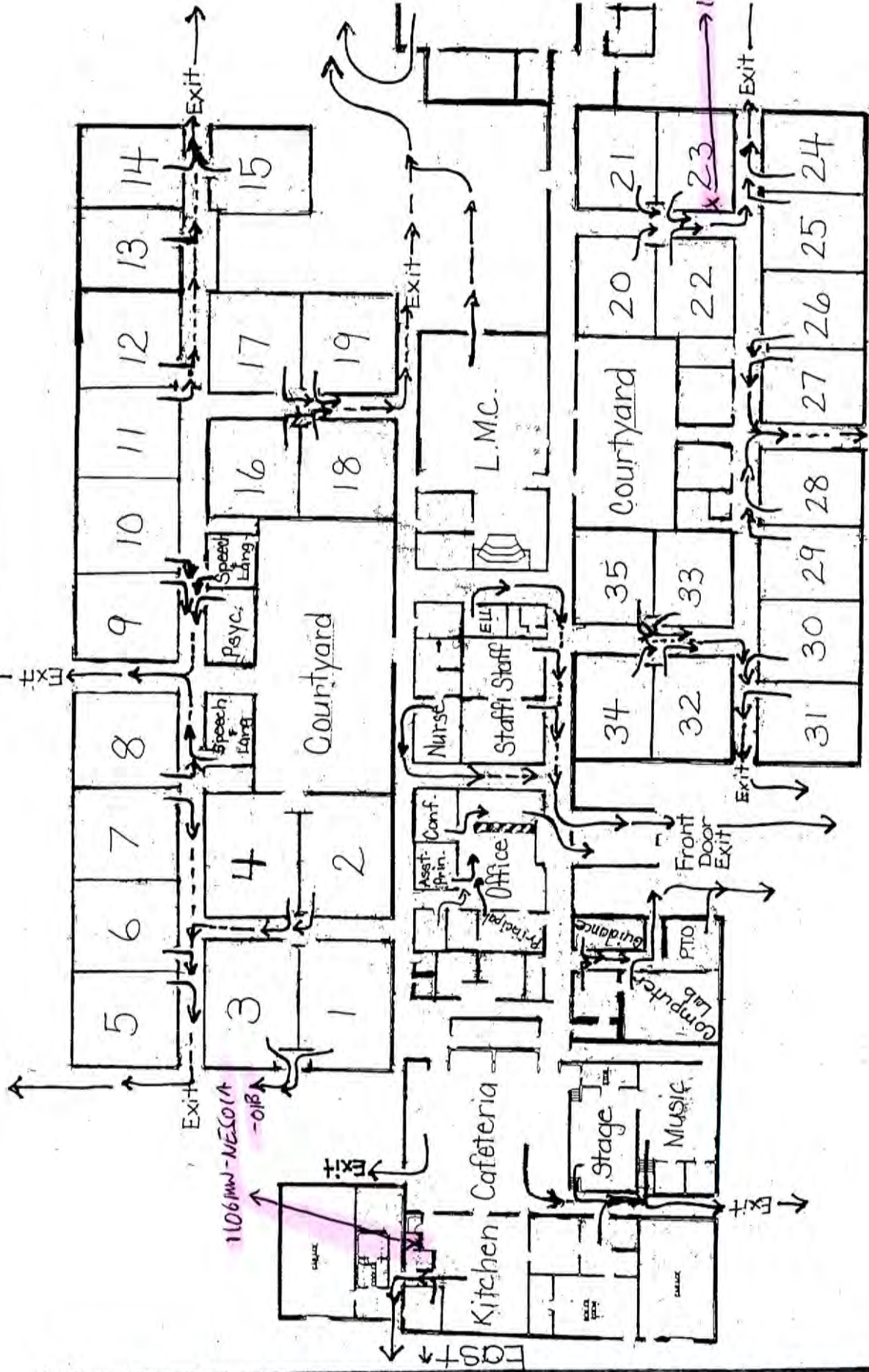

North ↓

NES

SMS-16-17

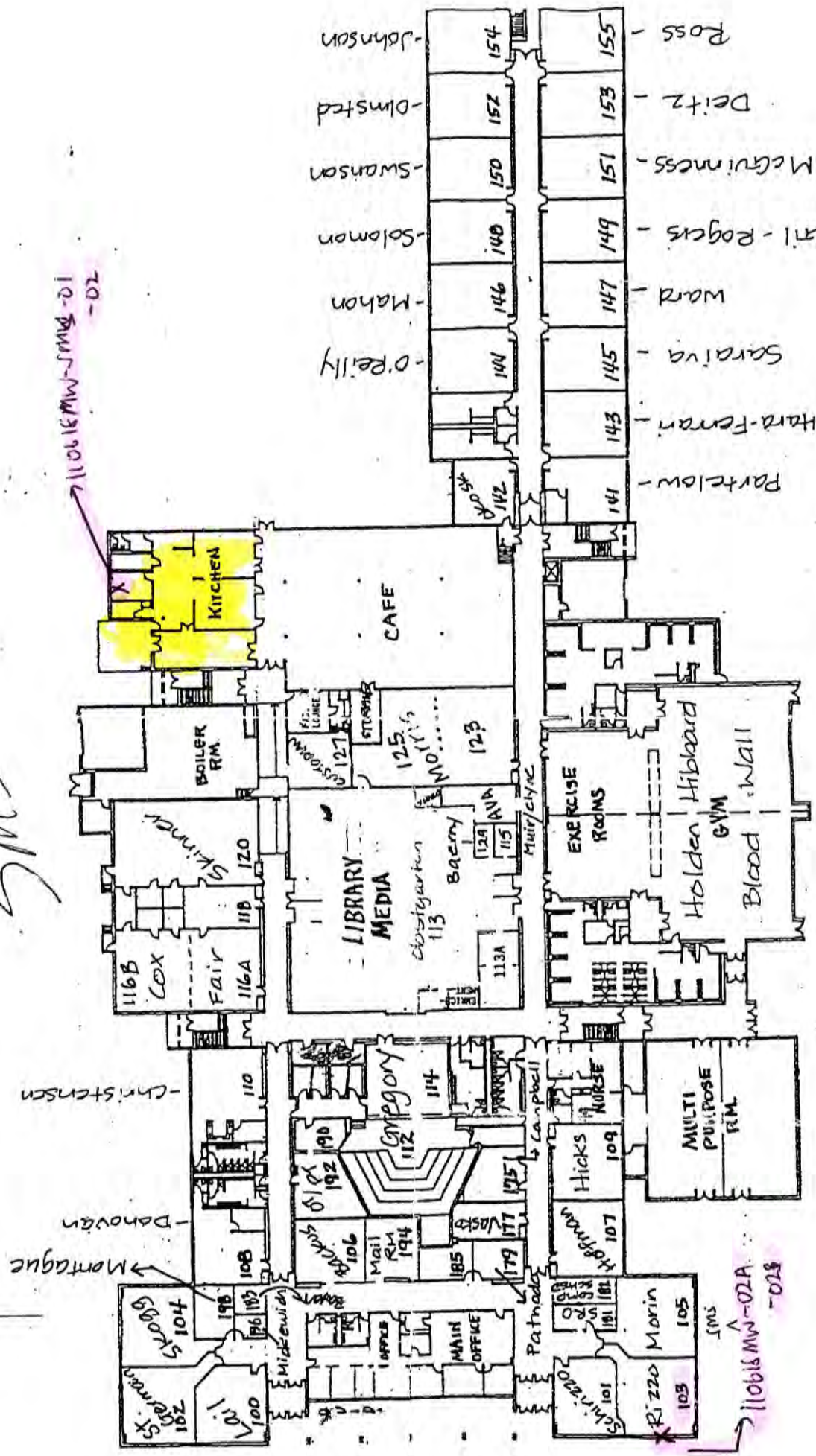

SCHAGHTICOKE MIDDLE SCHOOL - FIRST FLOOR PLAN
EVACUATION MAP

NO 12th

SARAI NOBLE
INTERMEDIATE SCHOOL
First Floor

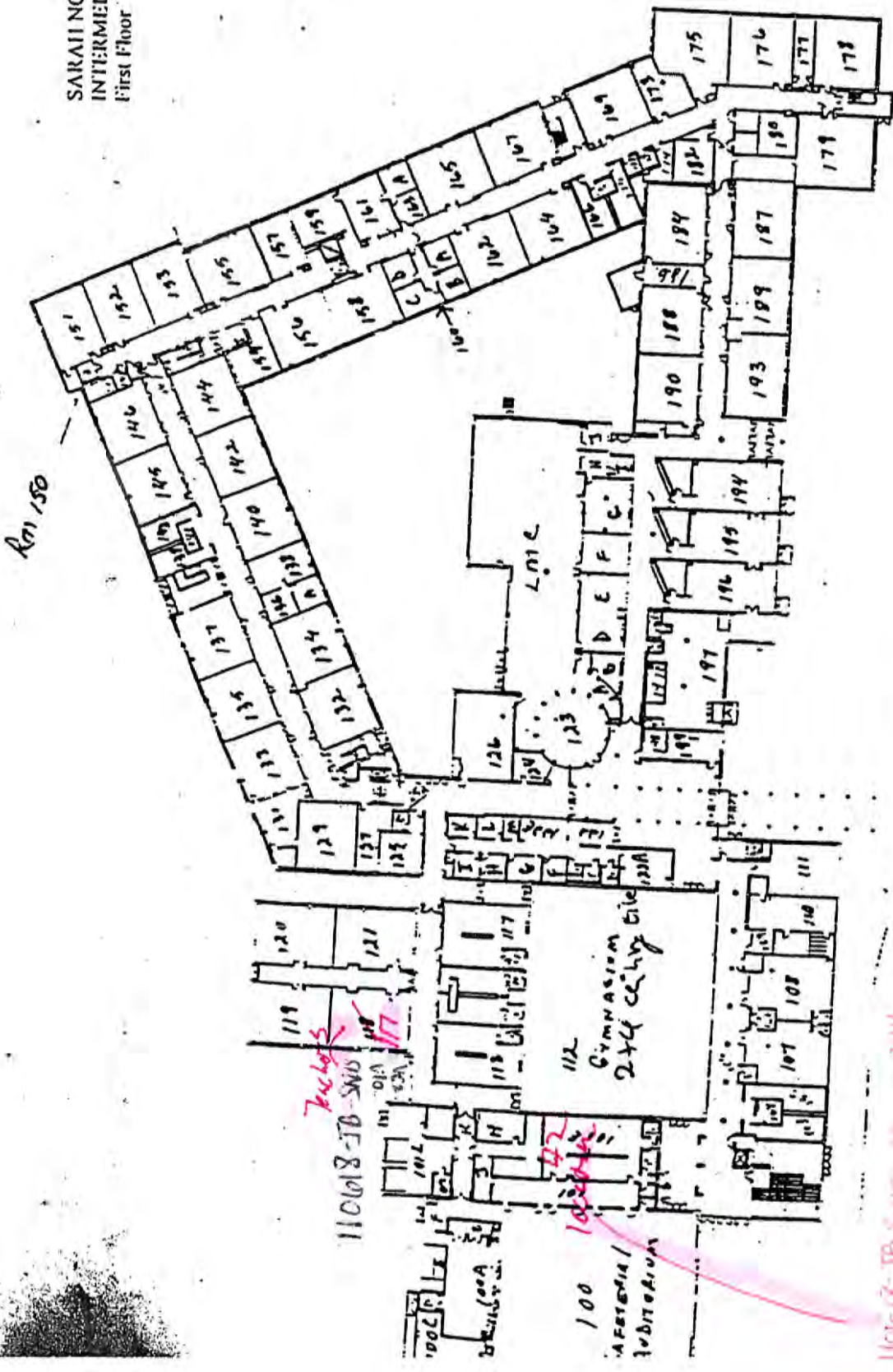

Rm 150

110018-JB-SWB-117

100 Laboratory

110018-JB-SWB-JM 0744
JB 0744

CENTRAL OFFICE 50 EAST STREET
GYM LEVEL

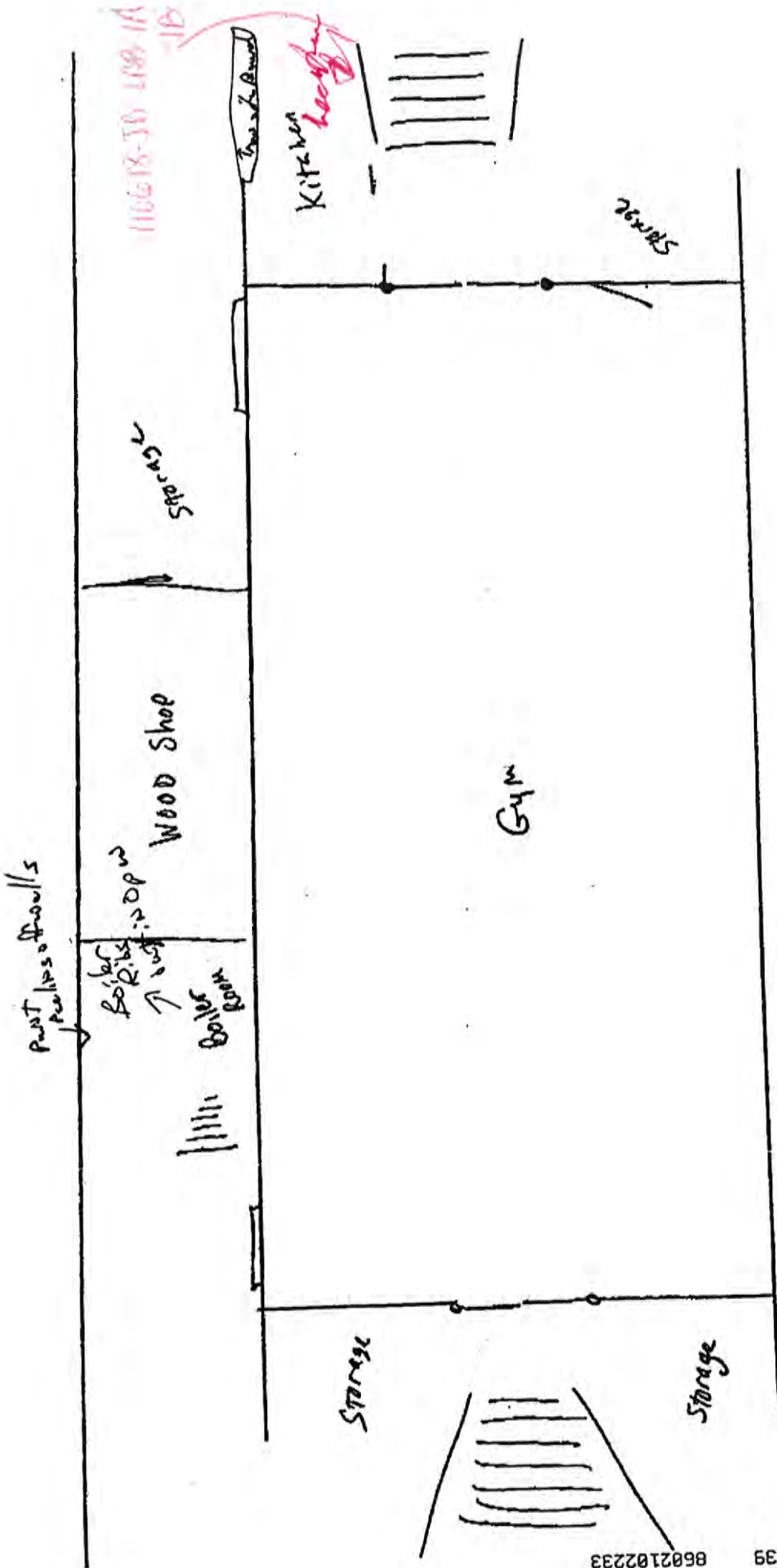

CENTRAL OFFICE 50 EAST STREET
 EVACUATION PLAN
 2nd Floor

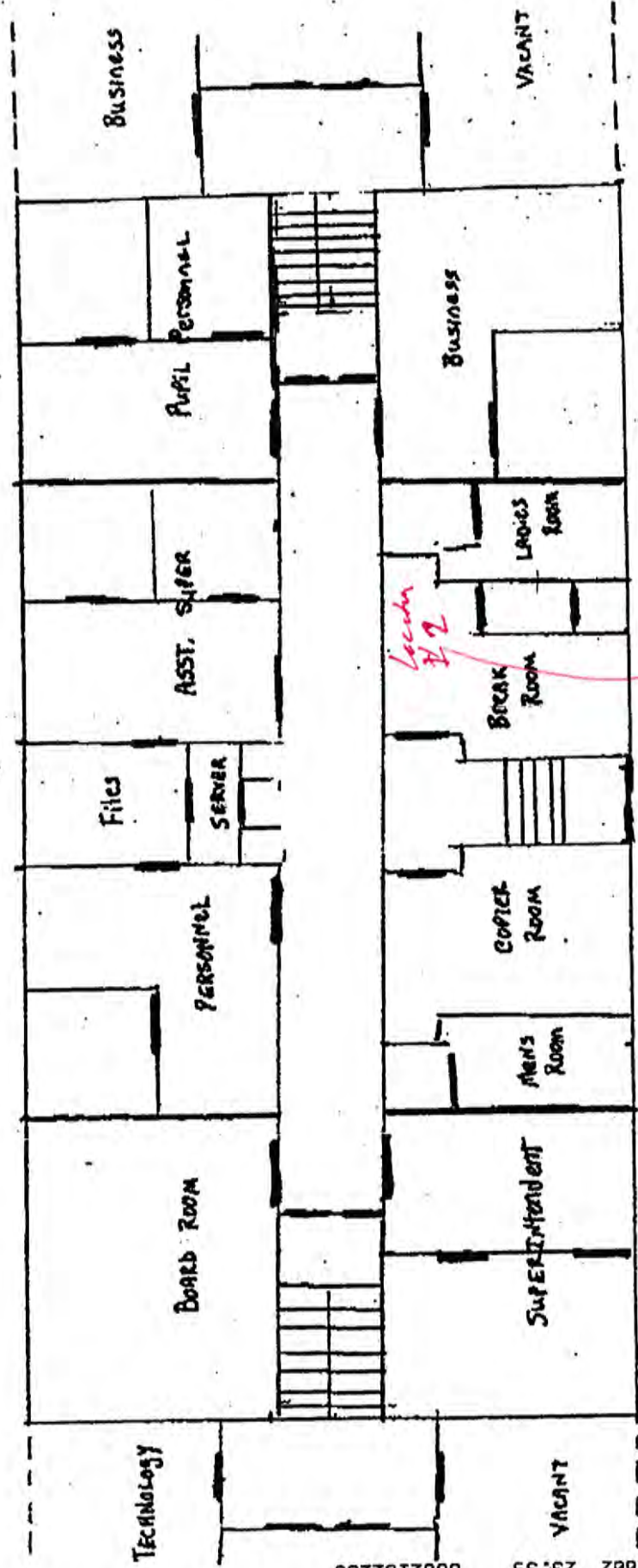

110618-JB LABS-2A 0811
 -JB 0813