

Addendum 1
11/22/24

RFP E-2425-002

Included in this Addendum are mechanical drawings showing the layout of HVAC equipment as it relates to this RFP. The specific areas to be addressed by this RFP are shown in the drawings as Parts B,C & D.

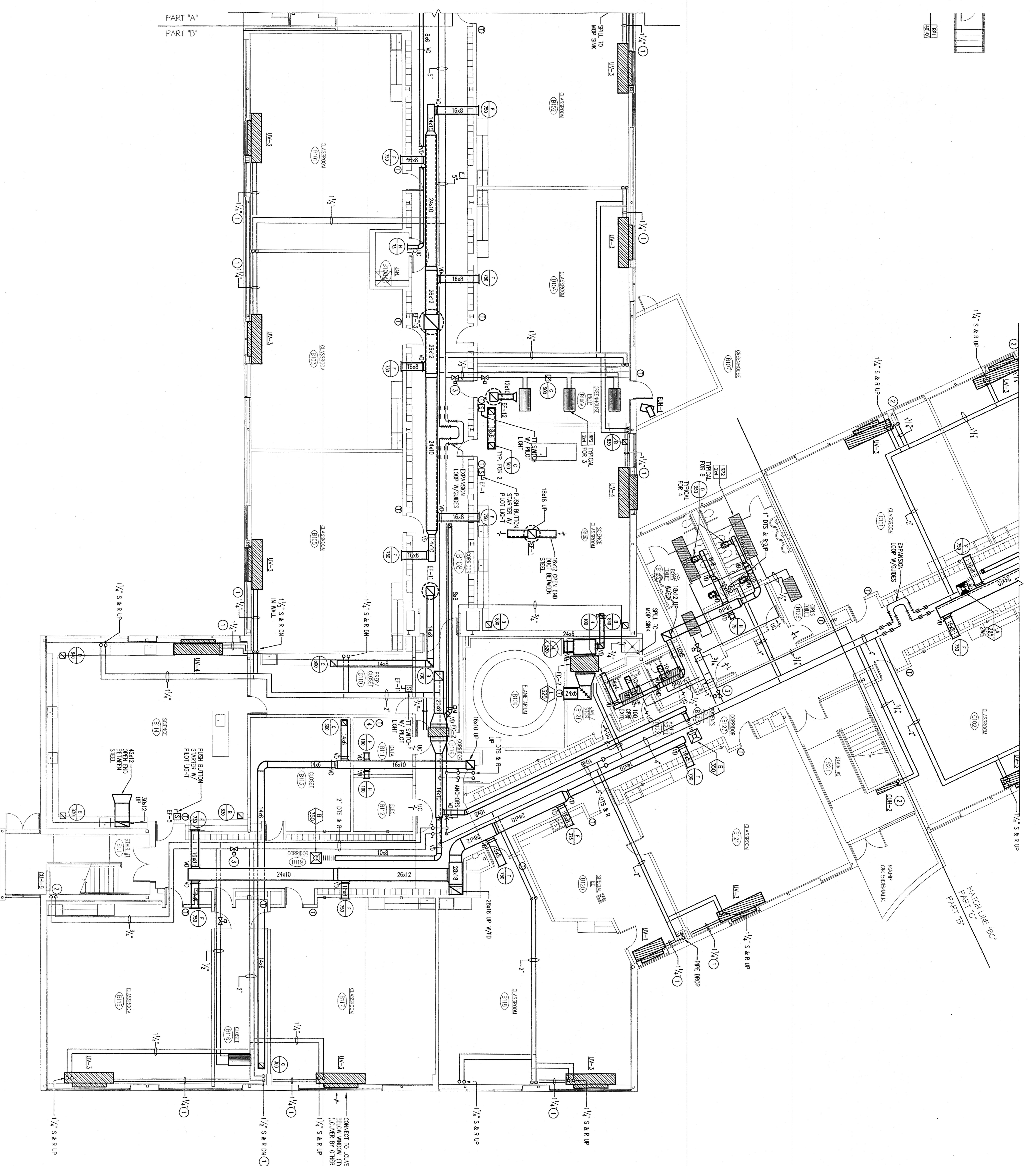

FIRST FLOOR PLAN - PART B
SCALE: 1/8" = 1'-0"

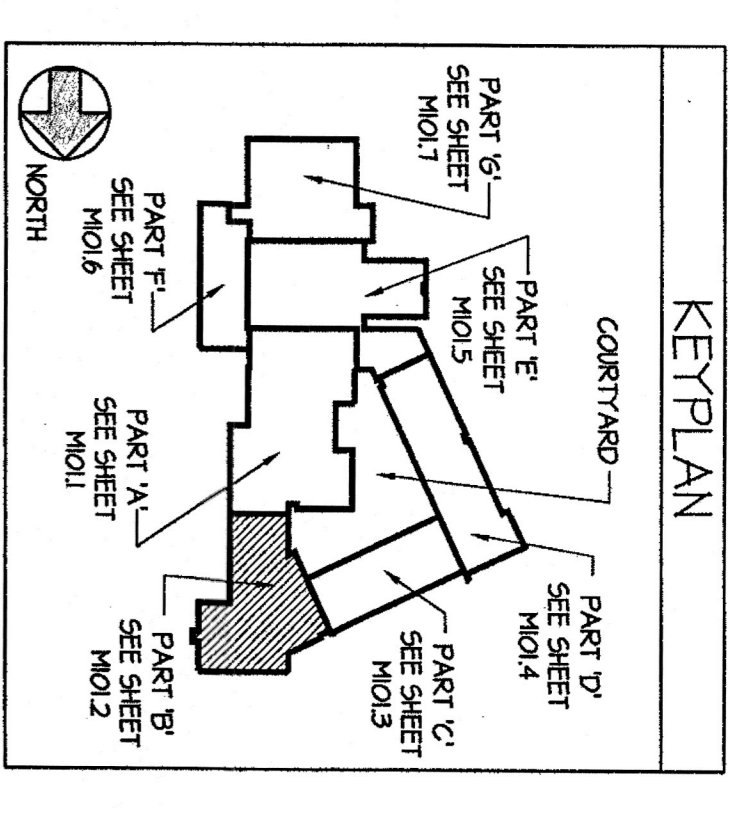

- KEY PLAN NOTES**
1. DROP PRINC IN ARCHITECTURAL PEE
 2. CHASE RAIN HORIZONTALLY TO UNIT VENTILATOR IN FIN TUBE RADIATION BALANCE
 3. DROP PRINC IN ARCHITECTURAL PEE CHASE
 4. SUMMER-WINTER VALVE
 5. TYPICAL SHUT OFF/DRIVE INTERLOCK CONTROL OF E.E.S.

This drawing and details are to be used as an instrument of service. It is the property of the architect and may be used for this project only. It is not to be reproduced or used for any other project without written consent of the architect.



FLETCHER THOMPSON
ARCHITECTURE/ENGINEERING/INTERIOR DESIGN

FLETCHER-THOMPSON INC.
BRIDGEPORT, CT 06604-3944

PROJECT TITLE
ADDITIONS AND RENOVATIONS TO NEW MILFORD INTERMEDIATE SCHOOL
25 SUNNY VALLEY ROAD
NEW MILFORD, CONNECTICUT
STATE PROJECT NO. 096-035A

PROJECT NUMBER
M101.2

NO.	DATE	REVISION	BY

DATE
SEPTEMBER 1, 1999

SCALE
1/8" = 1'-0"

PROJECT NO.
49802.06

DRAWING NO.
M101.2

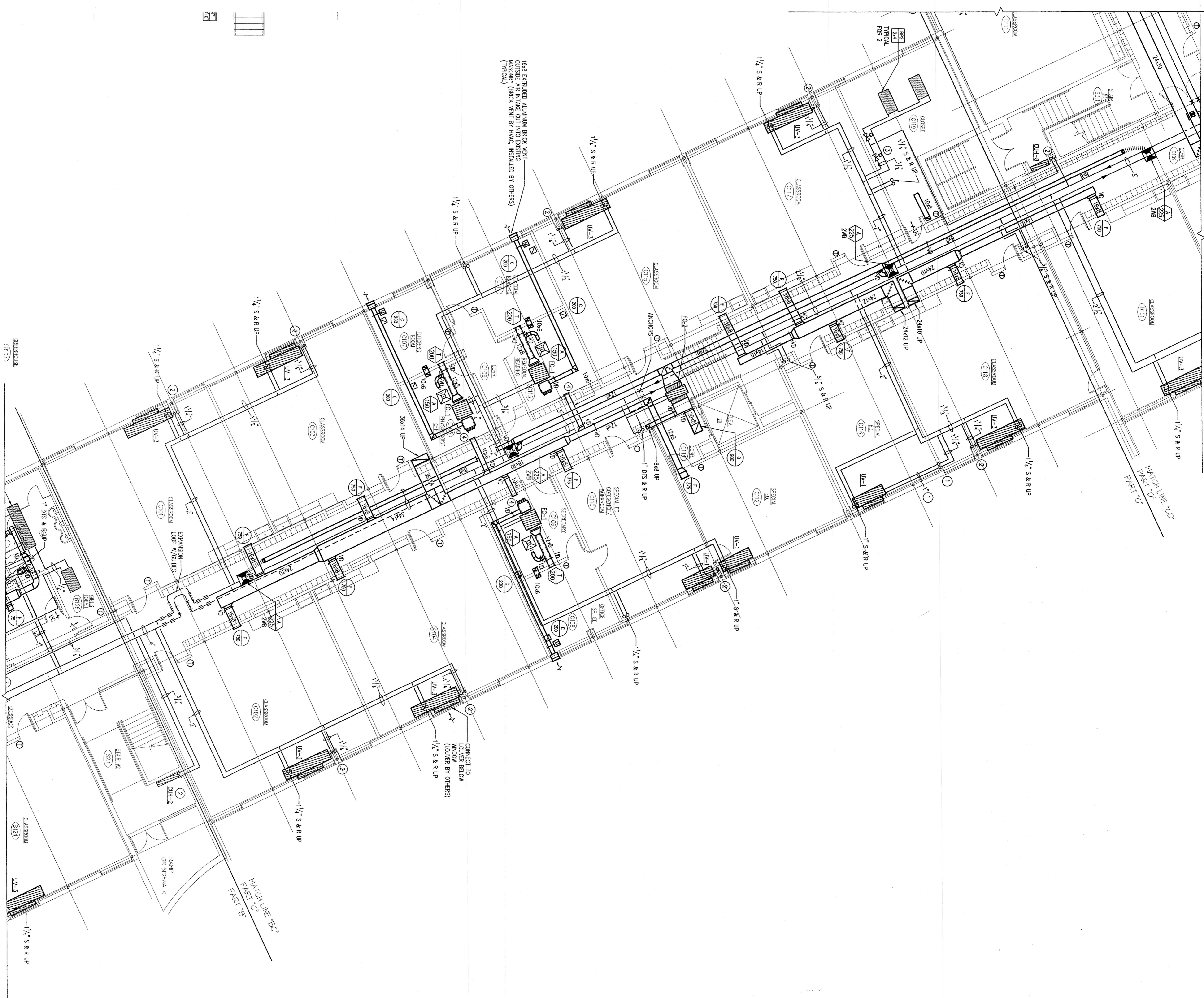

FIRST FLOOR PLAN - PART 'C'
SCALE: 1/8" = 1'-0"

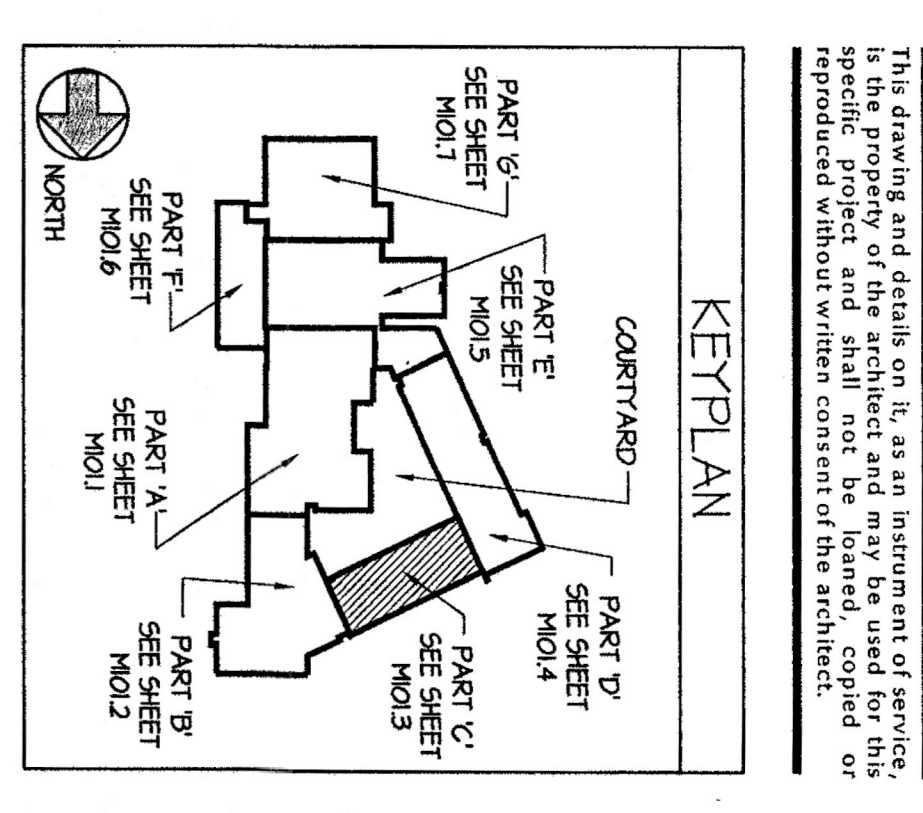

- KEY PLAN NOTES**
- 1. ROOM PRING IN ARCHITECTURAL PER
 - 2. CHASE RUN HORIZONTAL TO UNIT VENTILATOR IN FIN FINE REVOLUTION ENCLOSURE
 - 3. ROOM PRING IN ARCHITECTURAL PER CHASE
 - 4. SUMMER-WINTER VALVE

This drawing and details on it, as an instrument of service, specific project and shall not be reprinted, copied or reproduced without written consent of the architect.

PROJECT MANAGER
1. COSTA

PROJECT DESIGN ARCHITECT
T. COHRN

ARCHITECT/ENGINEER
1. MACALUSO

OWNER
D. FAR

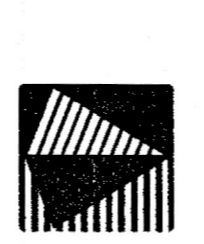

FLETCHER THOMPSON
ARCHITECTURE/ENGINEERING/INTERIOR DESIGN

PROJECT TITLE
ADDITIONS AND RENOVATIONS TO NEW MILFORD INTERMEDIATE SCHOOL

CLIENT
FLETCHER THOMPSON, INC.
TWO LAFAVETTE SQUARE
BRIDGEPORT, CT 06604-3944

STATE PROJECT NO. 094-035A

25 SUNNY VALLEY ROAD
NEW MILFORD, CONNECTICUT

DRAWING TITLE
FIRST FLOOR PLAN - PART 'C'

NO.	DATE	REVISION	BY
DATE SEPTEMBER 1, 1999			
SCALE 1/8" = 1'-0"			
PROJECT NO. 49802.06			
DRAWING NO. M101.3			

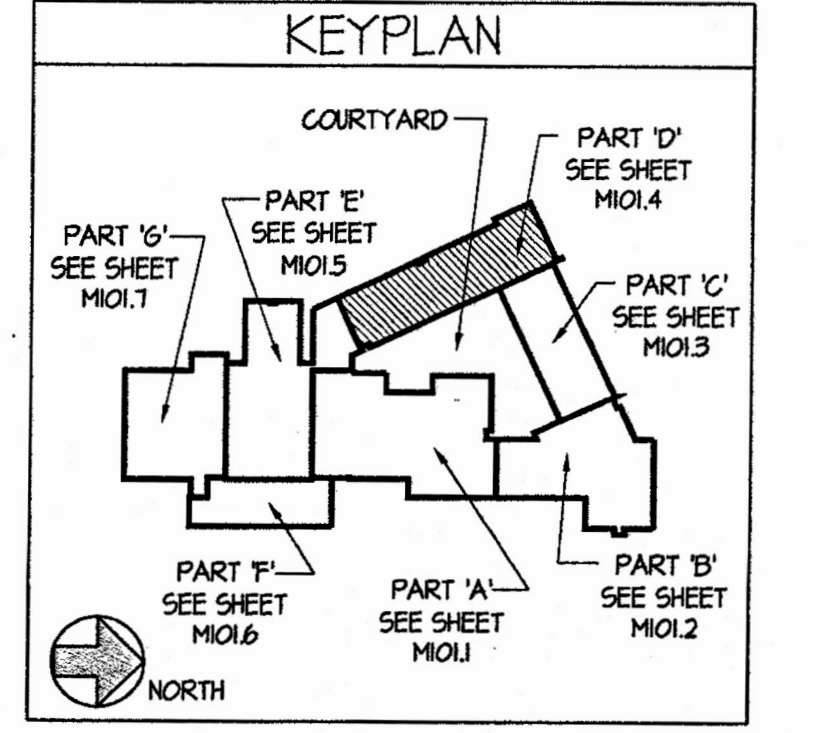

- KEY PLAN NOTES**
- 1 DROP PIPING IN ARCHITECTURAL PIPE CHASE. RUN HORIZONTALLY TO UNIT VENTILATOR IN FIN TUBE RADIATION ENCLOSURE.
 - 2 DROP PIPING IN ARCHITECTURAL PIPE CHASE.
 - 3 SUMMER-WINTER VALVE.

PROFESSIONAL SEAL

PROJECT MANAGER: J. COSTA
 PROJECT DESIGN ARCHITECT: T. COHEN
 ARCHITECT/ENGINEER: J. MACCALLUSO
 DRAWN BY: D. EAR



FLETCHER THOMPSON
 ARCHITECTURE / ENGINEERING / INTERIOR DESIGN

FLETCHER THOMPSON, INC.
 TWO LAFAYETTE SQUARE
 BRIDGEPORT, CT 06604-3944

PROJECT TITLE

ADDITIONS AND RENOVATIONS TO NEW MILFORD INTERMEDIATE SCHOOL
 25 SUNNY VALLEY ROAD
 NEW MILFORD, CONNECTICUT

STATE PROJECT NO. 096-025A

DRAWING TITLE

FIRST FLOOR PLAN - PART 'D'

NO. DATE REVISION BY

DATE: **SEPTEMBER 1, 1999**

SCALE: **1/8" = 1'-0"**

PROJECT NO.: **49802.06**

DRAWING NO.: **M101.4**

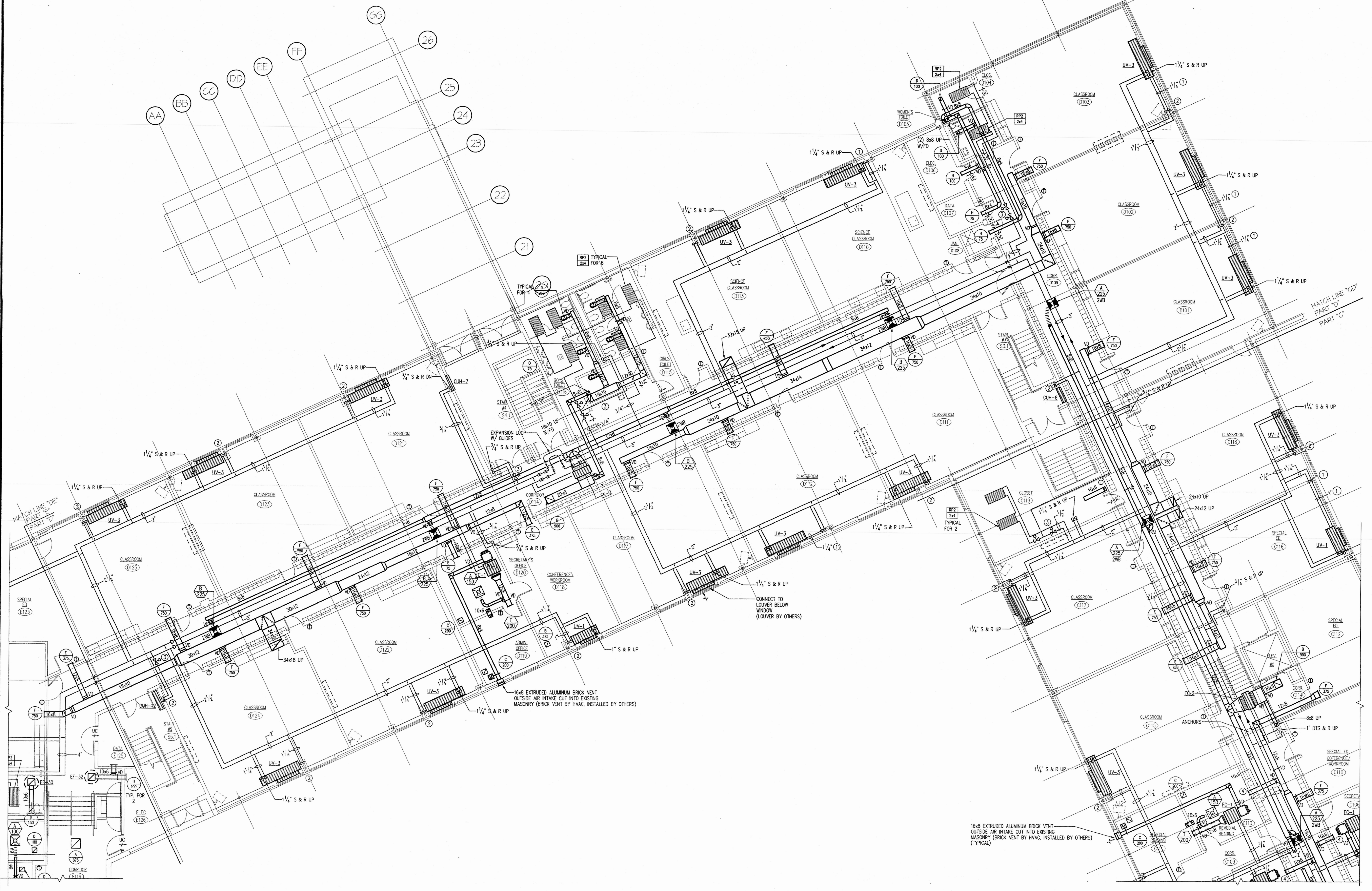

FIRST FLOOR PLAN - PART 'D'
 SCALE: 1/8" = 1'-0"

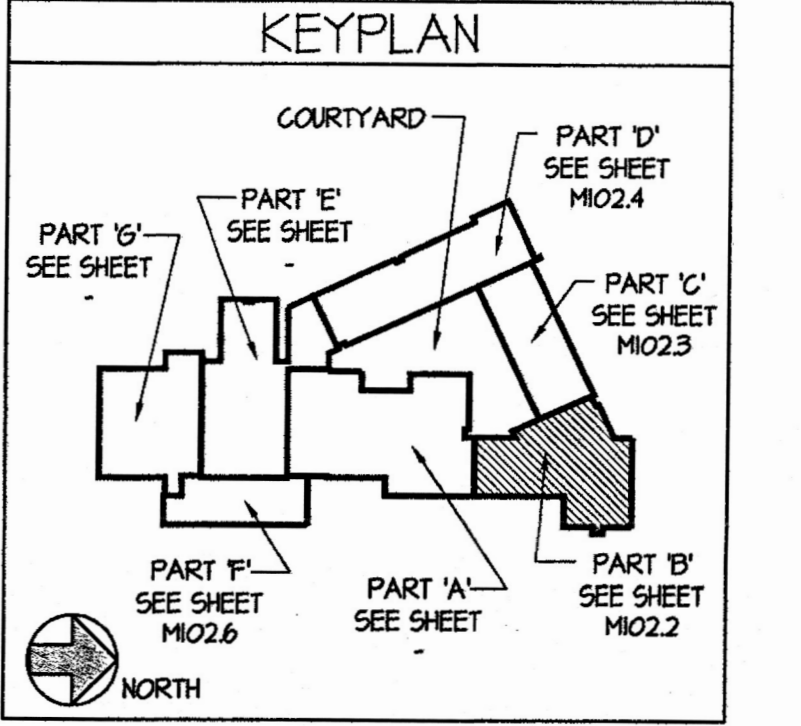
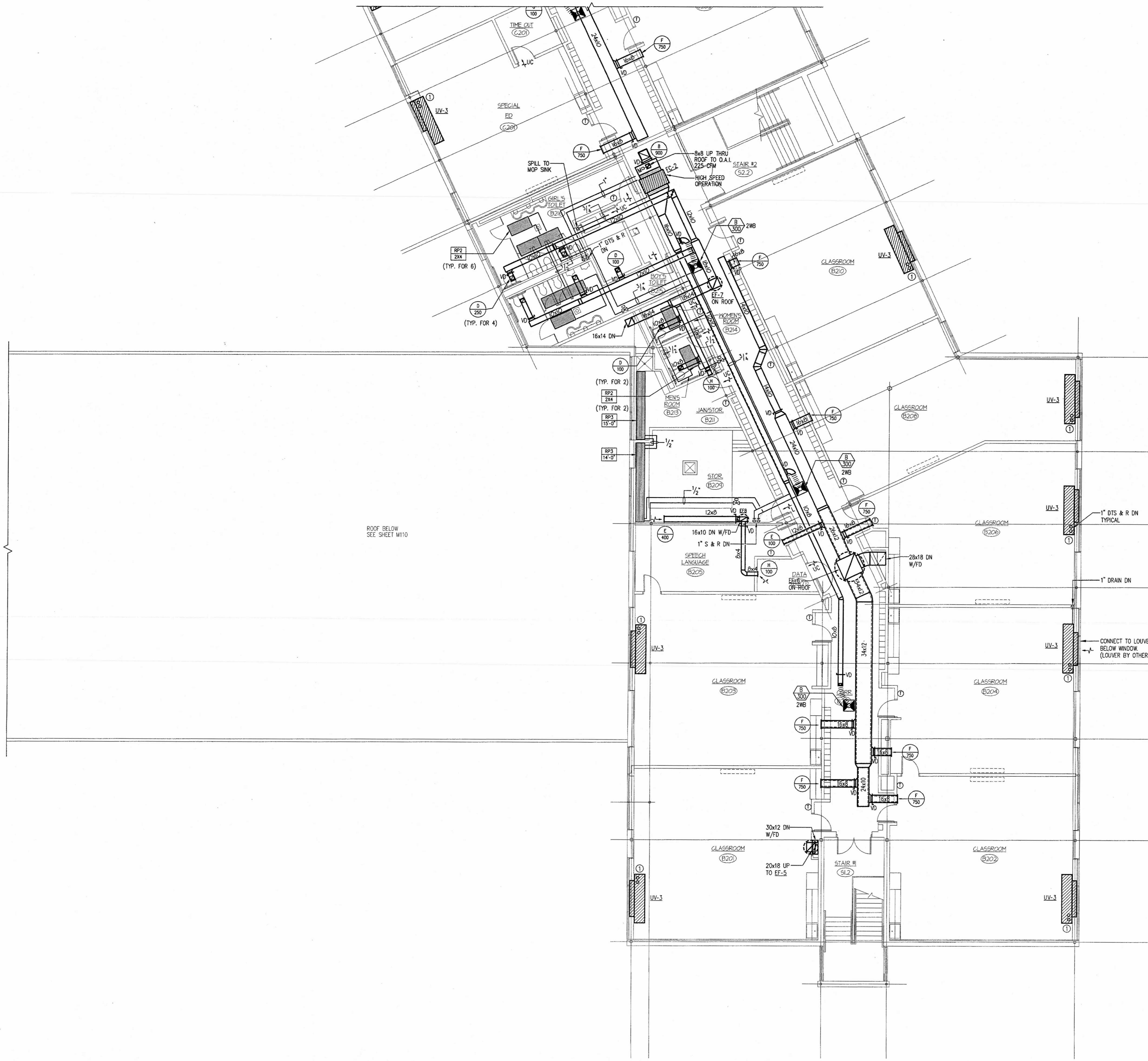

KEY PLAN NOTES

- 1 1/4" SUPPLY & RETURN DOWN THRU FLOOR WITHIN UNIT VENTILATOR CABINET.

PROFESSIONAL SEAL

PROJECT MANAGER J. COSTA
 PROJECT DESIGN ARCHITECT T. COHEN
 ARCHITECT/ENGINEER J. MACALUSO
 DRAWN BY D. EAR



FLETCHER THOMPSON

ARCHITECTURE / ENGINEERING / INTERIOR DESIGN

FLETCHER-THOMPSON, INC.
 TWO LAFAYETTE SQUARE
 BRIDGEPORT, CT 06604-3944

PROJECT TITLE

ADDITIONS AND RENOVATIONS TO
NEW MILFORD INTERMEDIATE SCHOOL
 25 SUNNY VALLEY ROAD
 NEW MILFORD, CONNECTICUT

STATE PROJECT NO. 096-035A

DRAWING TITLE

SECOND FLOOR PLAN - PART 'B'
- HVAC

NO DATE REVISION BY

DATE **SEPTEMBER 1, 1999**

SCALE **1/8" = 1'-0"**

PROJECT NO. **49802.06**

DRAWING NO. **M102.2**

SECOND FLOOR PLAN - PART 'B'
 SCALE: 1/8" = 1'-0"

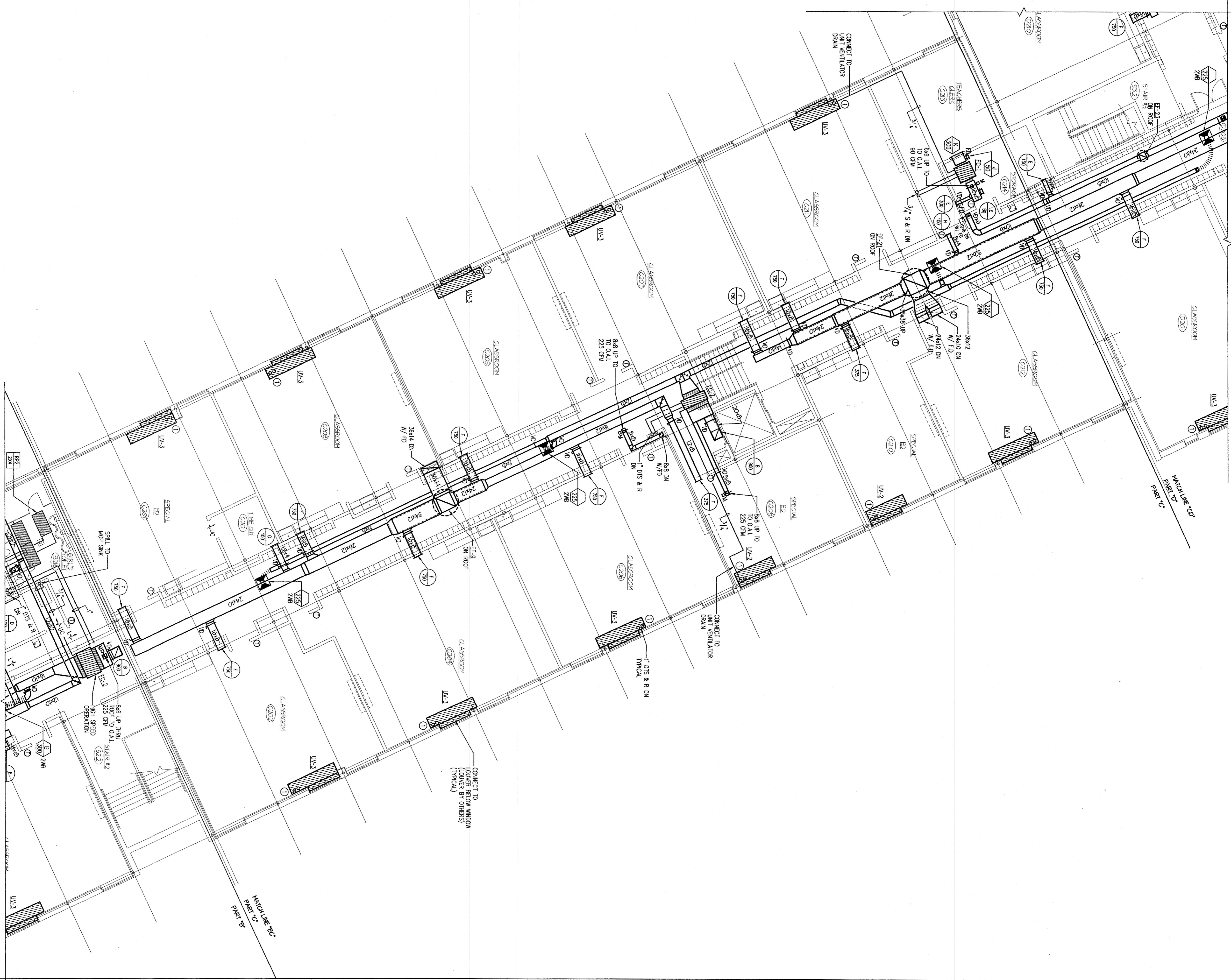

1 SECOND FLOOR PLAN - PART 'C'
SCALE: 1/8" = 1'-0"

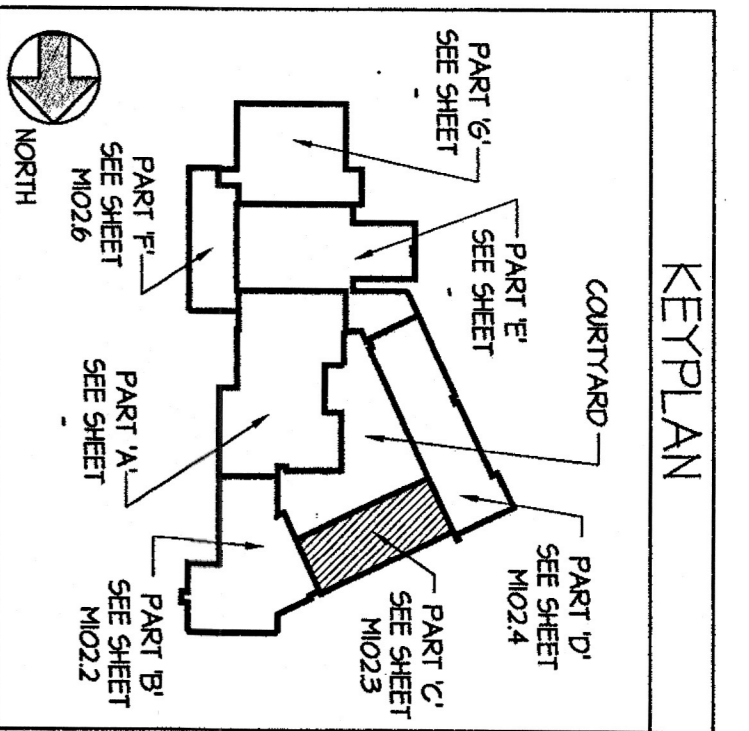

KEY PLAN NOTES
1 1/4" SUPPLY & RETURN DOWN THIRD FLOOR WITH UNIT IDENTIFICATION SYMBOL.

This drawing and all dimensions are the property of Fletcher-Thompson, Inc. and shall not be copied, reproduced, or used in any way without the written consent of Fletcher-Thompson, Inc.



FLETCHER-THOMPSON
ARCHITECTURE/ENGINEERING/INTERIOR DESIGN

FLETCHER-THOMPSON, INC.
TWO LAZYVETTE SQUARE
BRIDGEPORT, CT 06604-3944

PROJECT TITLE
ADDITIONS AND RENOVATIONS TO
NEW MILFORD INTERMEDIATE SCHOOL
25 SUNNY VALLEY ROAD
NEW MILFORD, CONNECTICUT
STATE PROJECT NO. 098-035A

DATE/TITLE
SECOND FLOOR PLAN - PART 'C'
- HVAC

PROJECT NUMBER
M102.3

DATE
SEPTEMBER 1, 1999

SCALE
1/8" = 1'-0"

DRAWING NO.
49802.06

EXCERPTING 4-8-99 2:45:20 PM EST



1
M102.4
SECOND FLOOR PLAN - PART 'D'
SCALE: 1/8" = 1'-0"

This drawing and details on it, as an instrument of service, is the property of the architect and may be used for this specific project and shall not be loaned, copied or reproduced without written consent of the architect.

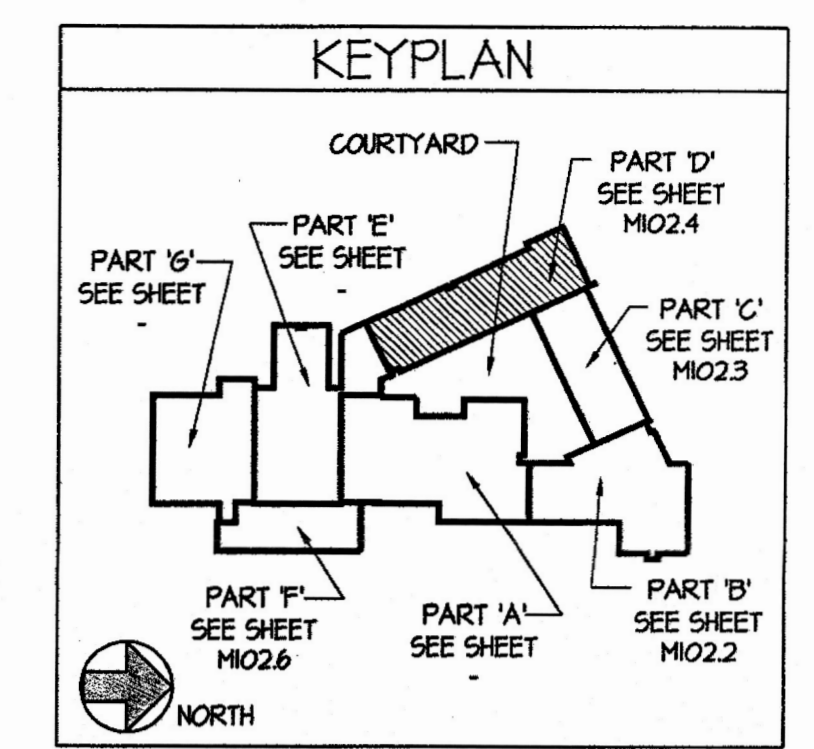

KEY PLAN NOTES
 ① 1 1/4" SUPPLY & RETURN DOWN THRU FLOOR WITHIN UNIT VENTILATOR CABINET.

PROFESSIONAL SEAL
 PROJECT MANAGER: J. COSTA
 PROJECT DESIGN ARCHITECT: T. COHEN
 ARCHITECT/ENGINEER: J. MACALUSO
 DRAWN BY: D. EAR



FLETCHER THOMPSON
 ARCHITECTURE / ENGINEERING / INTERIOR DESIGN

FLETCHER-THOMPSON, INC.
 TWO LAFAYETTE SQUARE
 BRIDGEPORT, CT 06604-3944

PROJECT TITLE
ADDITIONS AND RENOVATIONS TO NEW MILFORD INTERMEDIATE SCHOOL
 25 SUNNY VALLEY ROAD
 NEW MILFORD, CONNECTICUT

STATE PROJECT NO. 096-035A

DRAWING TITLE
SECOND FLOOR PLAN - PART 'D' - HVAC

NO. DATE REVISION BY
 DATE: **SEPTEMBER 1, 1999**
 SCALE: **1/8" = 1'-0"**
 PROJECT NO.: **49802.06**
 DRAWING NO.: **M102.4**