



WELCOME TO OPEN HOUSE!

* WELCOME FOURTH GRADE FAMILIES!

My name is Gabrielle Ricker. I graduated with my B.S. in Elementary Education from George Fox University. This is my fourth year teaching at Hudson Park Elementary, and my second year teaching fourth grade.

I am from Los Angeles, California, but moved to Oregon to attend college. I now live in Deer Island with my husband, dogs, cats, and chickens.

I am excited to be your child's teacher! We are going to have so much fun learning alongside each other this year!

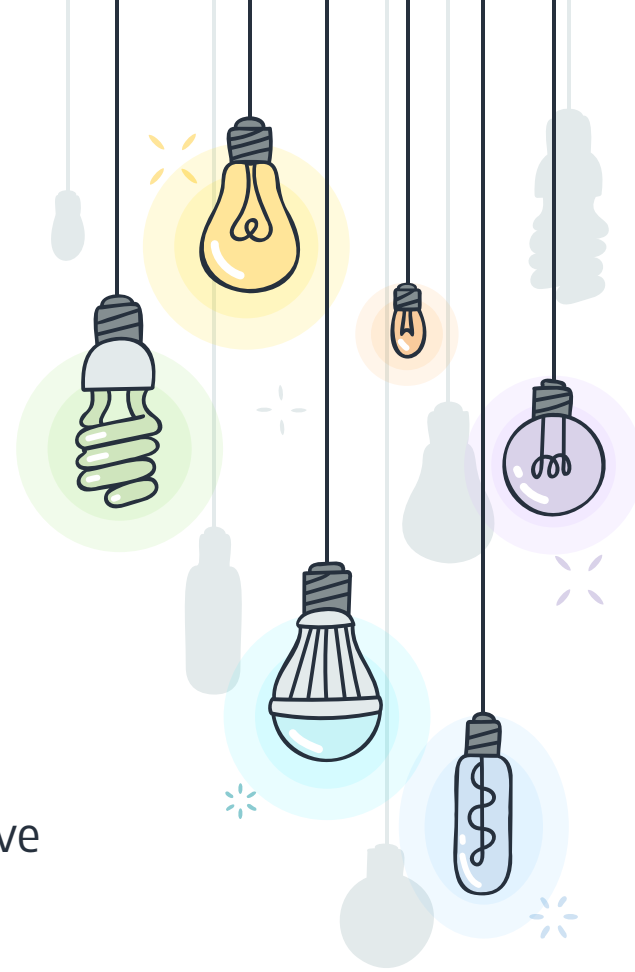

* EDUCATIONAL PHILOSOPHY

As an educator I believe it is my role to facilitate a positive classroom environment in which each student feels safe to learn and make mistakes.

I believe that each student has a right to an education and it is my goal to support your student in becoming the steward of their own learning.



* CLASSROOM MANAGEMENT PLAN

School Rules: Be respectful, Be Responsible, Be Safe, Be Kind

Rewards:

Positive behavior is recognized in two ways, individually and as a whole group. The majority of praise is verbal, but students do have the opportunity to earn tangible rewards.

The whole class chooses a reward that they work toward collectively.

Individual rewards consist of small “prizes” such as cougar credits or stickers.

Consequences:

1. Verbal warning
2. Cougar pause (think sheet)
3. Cougar track

Phone call or email home

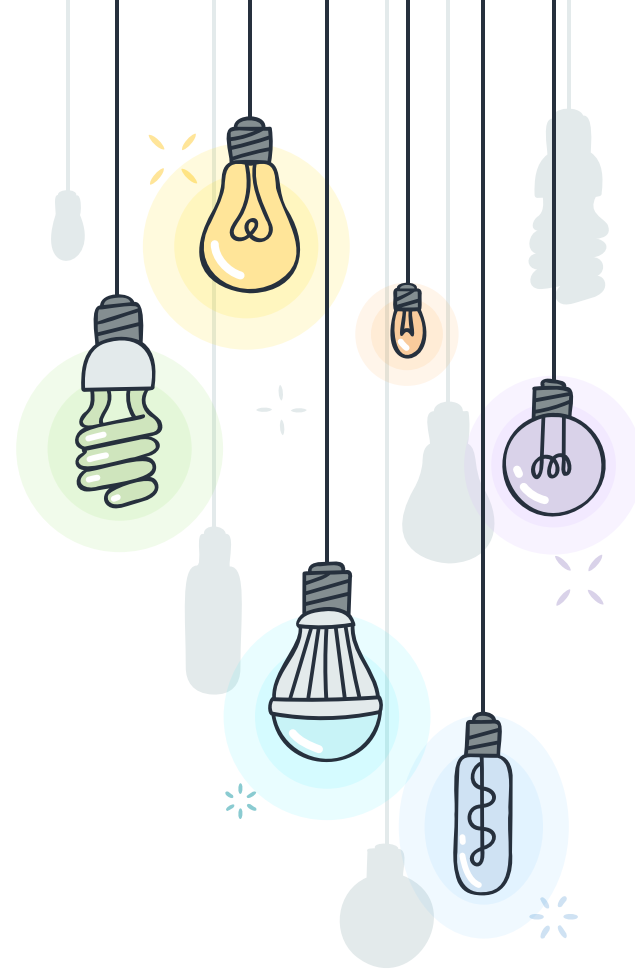

WEEKLY SCHEDULE

	MONDAY	TUESDAY	WEDNESDAY	THURSDAY	FRIDAY
7-45 - 8:15	Arrival/ Breakfast	Arrival/ Breakfast	Arrival/ Breakfast	Arrival/ Breakfast	Arrival/ Breakfast
8:10 - 8:30	Morning Meeting	Morning Meeting	Wellness	Morning Meeting	Morning Meeting
8:30 - 9:30	Math	Math	Math	Math	Math
9:30 - 9:45	Read Aloud	Read Aloud		Read Aloud	Read Aloud
9:45 - 10:30	Writing	Writing	Reading Workshop	Writing	Writing
10:35 - 11:15	Rotating Special	Library	Music	PE	Rotating Special
11:15 - 11:45	Reading Workshop	Reading Workshop	Reading Bridge	Reading Workshop	Reading Workshop
11:45 - 12:15	Recess	Recess	Recess	Recess	Recess
12:15 - 12:45	Lunch	Lunch	Lunch Early Release @ 12:45	Lunch	Lunch
12:45 - 1:15	Reading Bridge	Reading Bridge		Reading Bridge	Reading Bridge
1:15 - 1:45	Reading Small Group	Reading Small Group		Reading Small Group	Reading Small Group
1:45 - 2:00	Indoor Break	Indoor Break		Indoor Break	Indoor Break
2:00 - 2:40	Enrichment	Enrichment		Enrichment	Enrichment
2:40 - 2:45	Pack up, Dismissal	Pack up, Dismissal		Pack up, Dismissal	Pack up, Dismissal



* GRADING

Grade Scale

- + 90-100: 4 Exceeding Standard
- + 75-89.99: 3 Meeting Standard
- + 50-74.99: 2 Approaching Standard
- + 0-49.99: 1 Below Standard

Report card grades are weighted as follows:

50% Tests/Projects

30% Assignments

20% Participation

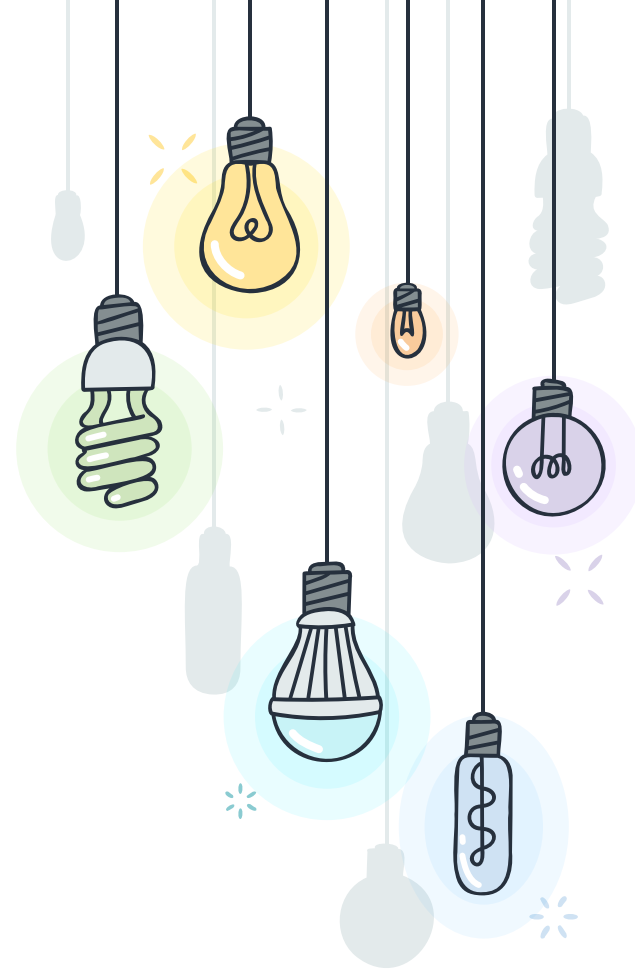

CONTACT INFORMATION:

I value open communication. If you have any questions or concerns please do not hesitate to reach out:

+ gabrielle_ricker@rsd.k12.or.us

