

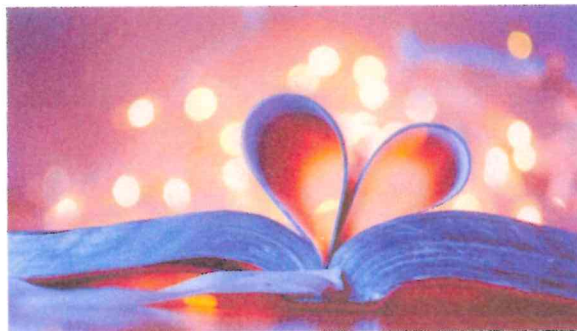

NOTES FROM THE PRINCIPLE

- PARENTS, PLEASE CHECK ON OPTION C THAT ALL YOUR CONTACT INFORMATION IS CURRENT. WE HAVE SEVERAL EMAILS THAT CONTINUE TO BOUNCE BACK TO US. YOU ARE MISSING VITAL INFORMATION IF YOUR EMAIL IS NOT CURRENT.
- REMINDER THAT THERE IS AN 11:45 DISMISSAL TOMORROW 2/14. WE ARE ALSO CLOSED ON MONDAY, 2/17. WE HOPE YOU HAVE A WONDERFUL VALENTINE'S DAY AND A NICE LONG WEEKEND!
- AS A REMINDER FOR RE-REGISTRATION: A SPOT WILL NOT BE HELD FOR YOUR CHILD/CHILDREN UNTIL YOU PAY THE REGISTRATION FEE, AND YOUR TUITION ACCOUNT IS CURRENT. YOU CAN SEND CASH/CHECK TO THE MAIN OFFICE OR CLICK ON THE DONATE BUTTON ON OUR SCHOOL WEBSITE TO PAY THE REGISTRATION FEE.



LEARN

SUCCEED

LEAD



Dear Parents,

As previously announced, our students will now be having physical education classes twice a week from now until the end of the school year. If you don't know the day of the second class, please reach out to your teacher. Most students are aware of their schedule.

Since our students attend Mass twice a month (every first Friday, third Thursday and Holy Days of Obligation) if they are scheduled to wear their gym uniforms, they **MUST** wear their regular school uniforms. You will be notified ahead of time of these dates.

As always Thank You for your cooperation and please feel free to contact the school if you have any questions.

Sincerely,

Mrs. Karen Miklus

LEARN SUCCEED LEAD

FREE DRESS DOWN DAY

TOMORROW FRIDAY 2/14 FOR
VALENTINE'S DAY

WEAR YOUR FAVORITE VALENTINE
ATTIRE.

PLEASE FOLLOW THE STUDENT HANDBOOK FOR DRESS DOWN DAYS.



EVERY LITTLE DONATION MATTERS

**TOGETHER
WE CAN
MAKE A
CHANGE**

**ST. ANNE SCHOOL WILL HAVE A DRESS DOWN DAY
ON FEBRUARY 27TH.**

**WE HAVE 4 NURSES, ONE WHOM IS A STUDENTS
MOM WHO ARE EMBARKING ON A
LIFE-CHANGING MEDICAL MISSION TRIP TO
SAKATA, MALAWI.**

**EVERY DONATION COUNTS SO THEY CAN SUPPLY
THEM WITH MEDICAL SUPPLIES, MEDICATION,
AND OTHER ESSENTIAL ITEMS FOR THE VILLAGERS.**

**YOUR DONATION WILL CHANGE THE LIVES OF THE
PEOPLE OF MALAWI.**

**ST. ANNE'S WILL PRESENT A CHECK OF YOUR
DONATIONS ON FRIDAY FEBRUARY 28TH TO THE
NURSES.**

**THE NURSES WILL ALSO EXPLAIN THE MISSION TO
THE STUDENTS AND WHY IT'S IMPORTANT.**



DONATE TO ST. ANNE'S FOR THEIR JOYFUL NOISE VIDEO.

TO VIEW THEIR VIDEO, GO TO
WWW.WELOVEOURCATHOLICSCHOOLS.COM AND CLICK ON OUR
SCHOOL.

TO DONATE YOU CAN SCAN THE QR CODE



VOTE NOW!!!!

St. Anne School - Parent School Association (PSA)

CALENDAR OF EVENTS 2024-2025

(as of 2/6/25 – subject to change)

Sunday, September 15 – Weds, September 18, 2024	Scholastic Book Fair
Monday, September 16, 2024	PSA Meeting 6pm
Friday, September 27, 2024	Dine & Donate – Panera
Monday, October 14 – Saturday, October 19, 2024	Casper PSA Theater support
Monday, October 21, 2024	PSA Meeting 6pm
Thursday, October 31, 2024	Family Pumpkin Carving Night
Thursday, November 7, 2024	Dine & Donate – Pat’s Bistro
Thursday, November 14, 2024	Bayou Boys Pierogi pick up
Friday, November 15, 2024	Dance A Thon
Monday, November 18, 2024	PSA Meeting 6pm
Saturday, November 30, 2024	Phantoms Night
Thurs & Fri, December 5 & 6, 2024	Gertrude Hawk pick up – Christmas
Monday, December 9 – Weds, December 11, 2024	Santa Shop
Monday, December 16, 2024	PSA Meeting 6pm
Thursday, December 19, 2024	Family Gingerbread House Night
Monday, January 13, 2025	PSA Meeting 6pm
Sunday, January 26 – Weds, January 29, 2025	Scholastic Book Fair
Sunday, January 26 – Friday, January 31, 2025	Catholic Schools Week
Monday, February 10, 2025	PSA Meeting 6pm
Thursday, February 13, 2025	Mr. Pastie pick up
Wednesday, February 19, 2025	Dine & Donate – Martellucci’s
Saturday, February 22, 2025	Middle School Dance – Valentine
Tuesday, March 4, 2025	Fastnacht Day – Fastnachts for all!
Friday, March 14 – Sunday, March 16, 2025	Tricky Tray
_____, March __, 2025	Ice Skating Night
Monday, March 24, 2025	PSA Meeting 6pm
_____, March __, 2025	Dine & Donate – TBD
_____, April __, 2025	Gertrude Hawk pick up - Easter
Monday, April 14, 2025	PSA Meeting 6pm
_____, April 24, 2025	Iron Pigs Night
Friday, April 25, 2025	Pretzel Day – Pretzels for all!
_____, April __, 2025	Dine & Donate – TBD
Friday, May 2, 2025	Middle School Dance - Farewell
Monday, May 5 – Friday, May 9, 2025	Teacher Appreciation Week
Thursday, May 15, 2025	Talent Show
Monday, May 19, 2025	PSA Meeting 6pm
Wednesday, May 29, 2025	Oogie’s End of Year Ice Cream Truck
Tuesday, June 3 & Wednesday, June 4, 2025	Olympic Days

A decorative banner at the top of the page features several large, overlapping red hearts with a wood-grain texture. Smaller, scattered hearts are also visible in the background.

St. Anne School 6th-8th Grade Valentine Dance

CHECK OUT THE NEW DATE!!

Saturday, February 22

7pm-9pm

St Anne Gymnasium

\$5 Admission

Bring Student ID - No Admittance without it!

Snack stand will be open

Dress Code:

Jeans, Plain Tops (no slang, inappropriate icons, symbols, non-revealing), fingertip length dresses/skirts, NO hats





3RD ANNUAL TRICKY TRAY "POT OF GOLD"

★ WIN RITA'S ITALIAN ICE GIFT CARDS
FOR THE ENTIRE CLASS! ★

Whichever homeroom class brings in the most amount of family baskets for our Tricky Tray Basket Raffle, will win RITA'S ITALIAN ICE GIFT CARDS!

We ask that your basket is sent into school no later than Friday February 28th.

Let's make our school's fundraiser a huge success!!

LET'S GET IN THOSE FAMILY BASKETS!:))

Thank You To The Families That Have Already Donated!

★ CALLING ALL BAKERS!! ★

We are looking for volunteers to donate baked goods for the tricky tray. Please sign up to donate on the Sign-Up Genius. Scan QR Code



★ We are in need of Tricky Tray Volunteers for our amazing event! Please scan code which will bring you to our Sign-Up Genius.

★ DON'T FORGET to send in your order forms for the Tricky Tray Ticket Bundles!!!! Your child will receive a "GOLDEN TICKET" for every bundle your family sells so you don't want them to miss out!!!!



SCAN TO ORDER TICKETS!



Follow us on Facebook
for the latest updates@
St. Anne School Tricky Tray





TRICKY TRAY

BASKET RAFFLE

2025 TICKET BUNDLES!

SAVE MONEY BY PURCHASING A BUNDLE OF TICKETS!

PLATINUM BUNDLE \$135.00 value	12 SHEETS OF 25 REGULAR PRIZE TICKETS 15 BIG TICKET TICKETS 10 GRAND PRIZE TICKETS				
	ORDER THIS BEFORE MARCH 3RD AND PAY ONLY \$120!				
NAME	GRADE	PHONE #	# OF BUNDLES	PAYMENT TYPE	PAYMENT

GOLD BUNDLE \$95.00 value	10 SHEETS OF 25 REGULAR PRIZE TICKETS 10 BIG TICKET TICKETS 7 GRAND PRIZE TICKETS				
	ORDER THIS BEFORE MARCH 3RD AND PAY ONLY \$80!				
NAME	GRADE	PHONE #	# OF BUNDLES	PAYMENT TYPE	PAYMENT

SILVER BUNDLE \$75.00 value	6 SHEETS OF 25 REGULAR PRIZE TICKETS 10 BIG TICKET TICKETS 5 GRAND PRIZE TICKETS				
	ORDER THIS BEFORE MARCH 3RD AND PAY ONLY \$60!				
NAME	GRADE	PHONE #	# OF BUNDLES	PAYMENT TYPE	PAYMENT

You May Still Buy \$5.00 Sheets Purchase In Advance And Receive 6 Sheets For \$25.00!

NAME	GRADE	PHONE #	# OF SHEETS	PAYMENT TYPE	PAYMENT

ST. ANNE SCHOOL FAMILIES



YOUR CHILD WILL RECEIVE A "GOLDEN TICKET" FOR EVERY BUNDLE YOUR FAMILY SELLS, TO BE ENTERED INTO A DRAWING FOR \$100!

Please Make Checks Payable To St. Anne School
 Return to St. Anne School
 375 Hickory St. Bethlehem, PA 18017
 Attn: Danielle Umbehauer Room 402

WE ACCEPT:
 CASH, CHECK,
 AND AN ONLINE PAYMENT OPTION
 COMING SOON

★ ALL TICKETS WILL BE AVAILABLE AT THE DOOR WEEKEND OF TRICKY TRAY ★



Calling All Bakers!

The Tricky Tray Committee

is looking for volunteers to donate baked goods for the

Tricky Tray Bake Sale

We ask that all donations be packaged ready for sale and dropped off at the community center on Thursday, March 13th between 3:00-4:00 p.m. or 6:00-7:00 p.m. The bake sale will be open during school hours on Friday, March 14th this year!

A BIG THANK YOU TO ALL WHO ARE WILLING TO DONATE, WE TRULY APPRECIATE IT!



If anyone has any questions, please reach out to Jen Cramer directly at 610-360-4706 or J.LCramer@outlook.com.



3RD ANNUAL
TRICKY TRAY
"POT OF GOLD"

Event Menu

SPONSORED BY



BROWN-DAUB
FAMILY OF DEALERSHIPS

FRIDAY MARCH 14TH 5PM-8PM

LENTEN
FISH FRY

PRE-ORDER BY MARCH 3, 2025
RETURN FORMS TO SCHOOL OFFICE

Fish Platter:
includes 2 pieces of
Beer Battered Haddock,
Fries & Coleslaw

#: _____ \$15.00

PAYMENT WILL BE COLLECTED AT TIME OF PICK-UP

Fish Sandwich:
includes
Fries &
Coleslaw

#: _____ \$12.00

PAYMENT WILL BE COLLECTED AT TIME OF PICK-UP

PICK-UP TIME:

- | | |
|---------------------------------|---------------------------------|
| <input type="checkbox"/> 5:00pm | <input type="checkbox"/> 6:30pm |
| <input type="checkbox"/> 5:30pm | <input type="checkbox"/> 7:00pm |
| <input type="checkbox"/> 6:00pm | <input type="checkbox"/> 7:30pm |

NAME: _____

★ PLEASE CONTACT
ALEXIS RUBINO
WITH ANY QUESTIONS
610-704-3294

Other Friday Night Options:

*Shrimp Basket, Pizza, Cabbage & Noodles,
Pierogies & Mozzarella Sticks*

★ TAKE-OUT
ALSO AVAILABLE!!

15% of Sales Donated

15% of Sales Donated



Your Favorite Neighborhood Pizzeria!

1419 Easton Avenue, Bethlehem

610-865-2013

www.MartelluccisPizzeria.com

Dine & Donate Fundraiser

To Support



**St. Anne's Catholic School
Parent Teacher Association**

**Wednesday,
February 19, 2025**

11am-8pm

Limited Seating!

Dine in, Pick up, or Takeout

15% of Sales Donated

15% of Sales Donated

ST. ANNE CYO

NIGHT at the RACES

FRIDAY
FEBRUARY 21, 2025

DOORS: 6pm
POST: 6:30pm



JOIN US FOR A NIGHT OF FUN!



FUNDS RAISED WILL GO TOWARD
THE PURCHASE OF A NEW
SCOREBOARD, UNIFORMS,
& POM POMS!



TICKETS

\$25 entry fee



BECOME AN OWNER

\$25/horse entered in a race. Owners collect prizes for a win, place, or show.



FOOD

Light snacks, gratis. Appetizers, and soft drinks available for purchase



BYOB

Bring your own beverages!



BE A SPONSOR

Can't attend? Scan the code to sponsor uniforms, pom poms, or be an event sponsor!



SCAN TO
BUY TICKETS,
BUY A HORSE,
AND BE A
SPONSOR!



From beginners to experienced owners, all are welcome! (21+)

Place bets on your horses as well as those of your friends.

Have fun cheering on your horses and winning some money, all while supporting St. Anne CYO!

AGE 21+ EVENT



www.stannebethlehemcyo.com



St. Anne's Community Center | 375 Hickory St. Bethlehem, PA 18017

FRESHMAN/JUNIOR HIGH 2025 TRYOUTS

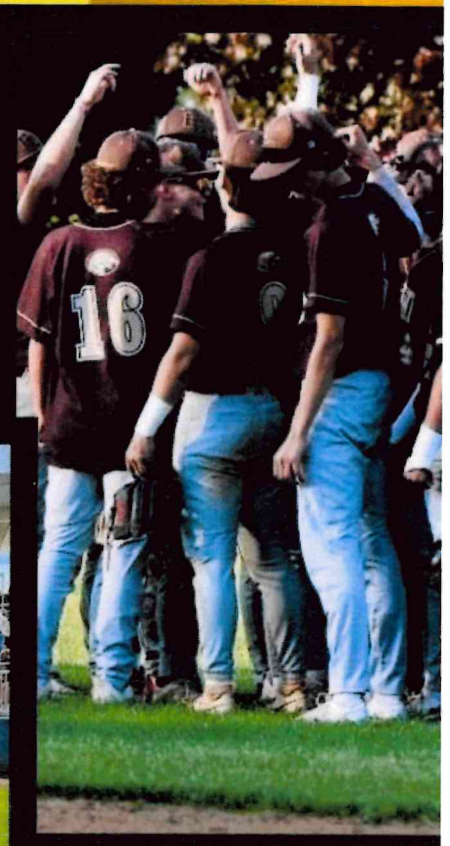

3.6.2025

5:00PM - 6:30PM



REGISTER AT BASEBALL@BECAHI.ORG

*PROGRAM IS OPEN TO CURRENT 7TH, 8TH AND 9TH GRADERS.
PLAYERS MUST ATTEND A CATHOLIC MIDDLE SCHOOL*



BECAHI SOFTBALL

7th & 8th Grade Interest

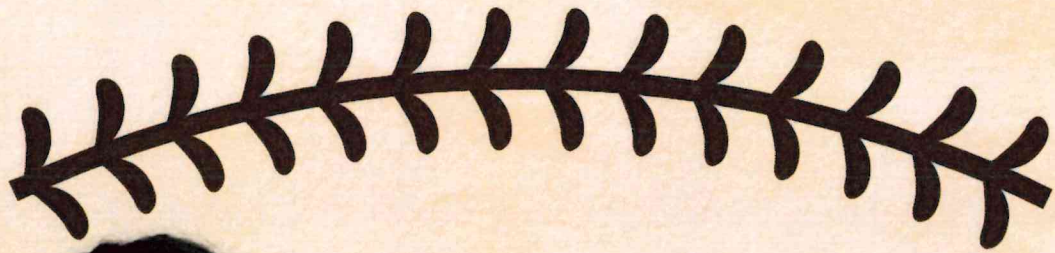

*Interested in being a part of
the Becahi Softball program?*

**Contact Coach Paszek
with, name,
grade, school, &
parent contact. Email
softball@becahi.org.**

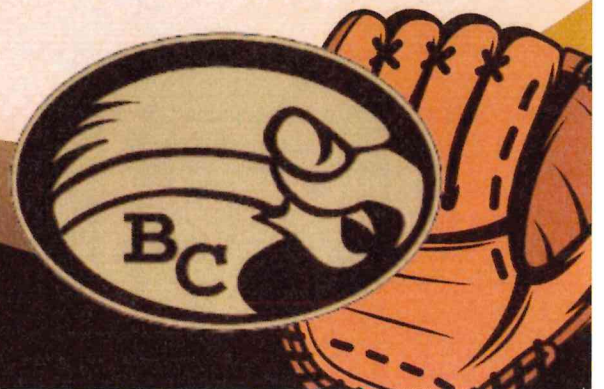
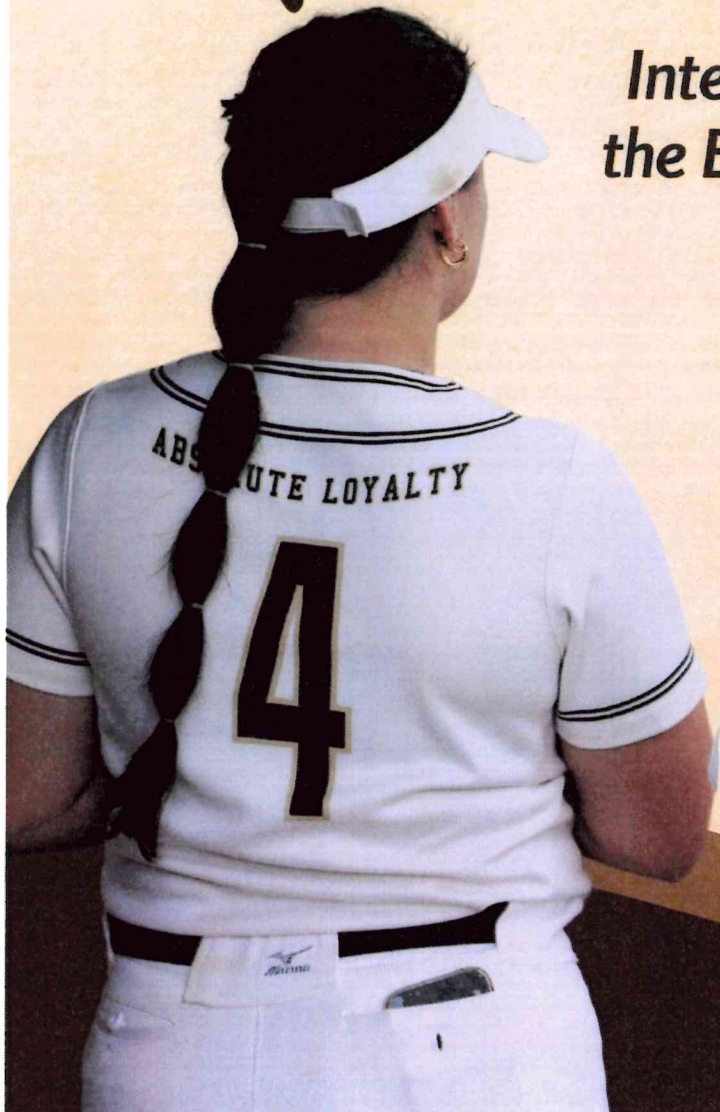

JR HAWKS CHEER

Be a part of our team and create exciting moments with us. Build new skills, and compete together. Beginners and experienced players are welcome

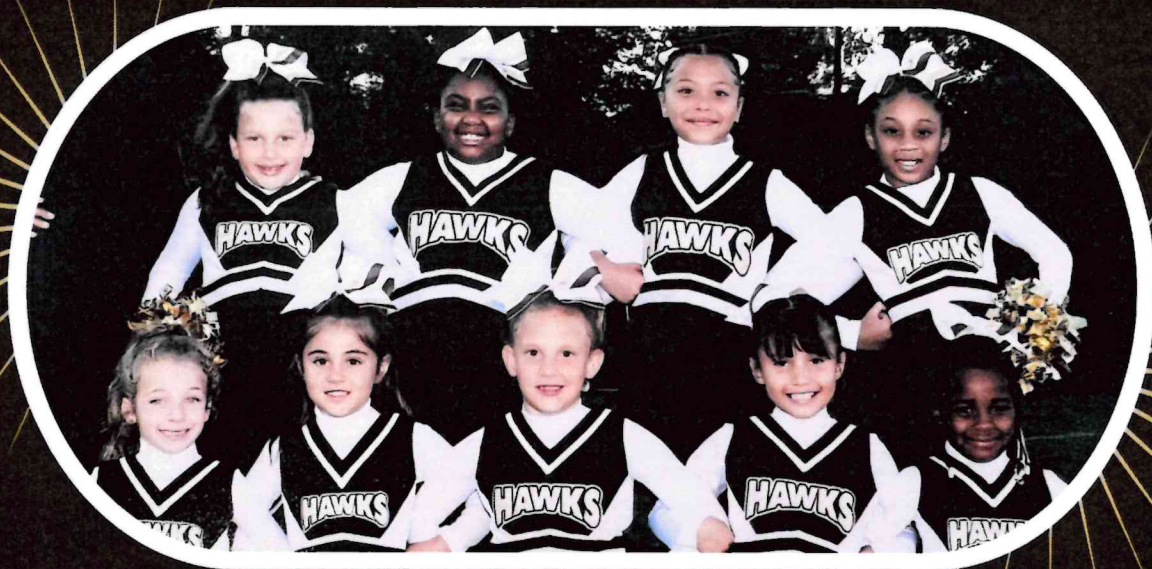

New for 2025 season: Competition Teams
Looking for Head Coaches and Assistant coaches
Please contact (Lizbeth) Cheerleading Director for more Information.



becajrhawkscheerleading@gmail.com

WE ARE LOOKING FOR HEAD COACHES AND ASSISTANT
COACHES FOR JV FOOTBALL AND CHEERLEADING

JOIN OUR TEAM



CONTACT
DAN VIDAL:
D.VIDAL0926@YAHOO.COM
LIZBETH CUELLO (CHEER DIRECTOR)
BECAJRHAWKSCHEERLEADING@GMAIL.COM

NOTRE DAME JUNIOR HIGH

BASEBALL

Tryouts



Register Today

www.ndlilcrusaders.com

TRYOUT DATES & TIMES TBD

JUNIOR HIGH BASEBALL IS FOR BOYS IN 7TH TO 9TH GRADE.
STUDENTS MUST BE ENROLLED IN A NOTRE DAME H.S. FEEDER SCHOOL

NORTH BETHLEHEM CATHOLIC _____

YOUTH GROUP

FOR GRADES 8-12

THEOLOGY. GAMES. FOOD.

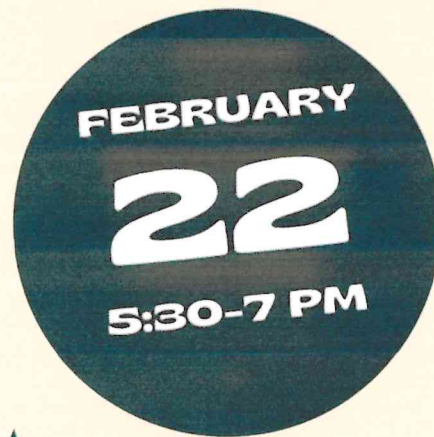
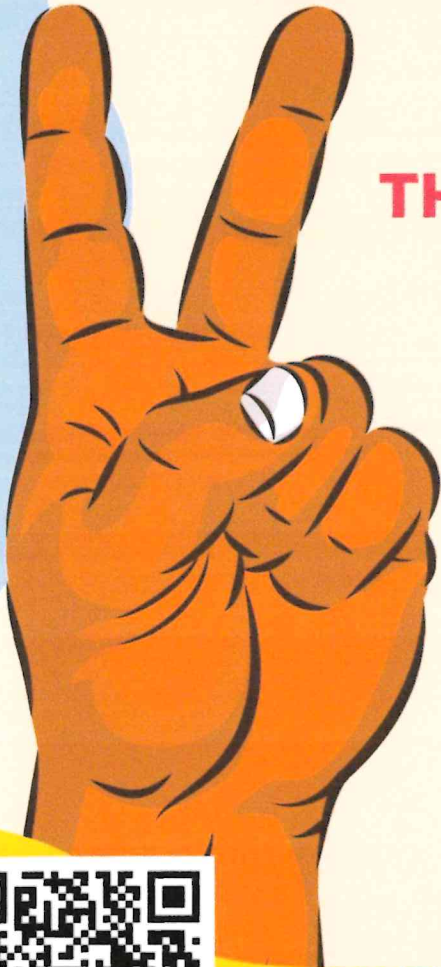

**SCAN FOR
UPCOMING
DATES!**

434 E WASHINGTON AVE
BETHLEHEM, PA 18017

EMAIL FATHER BROWN
WITH QUESTIONS AT
ABROWN@ALLENTOWNDIOCESE.ORG