

RIPON HIGH SCHOOL BALLOT PRESENTATION



PREPARING FOR 2025 GRADUATION AND COLLEGE

Ripon High School Website: www.riponhigh.net

Agenda for Today

- I. **Google Classroom**
- II. **Transcripts Overview**
- II. **Graduation requirements and how they relate to selecting courses.**
- III. **College Prep Requirements**
- IV. **CP courses related to selecting next year's classes**
- V. **4-Year Plan (Google Classroom)**
- VI. **Course Ballots (Handout)**



Google Classroom: f77ic3n

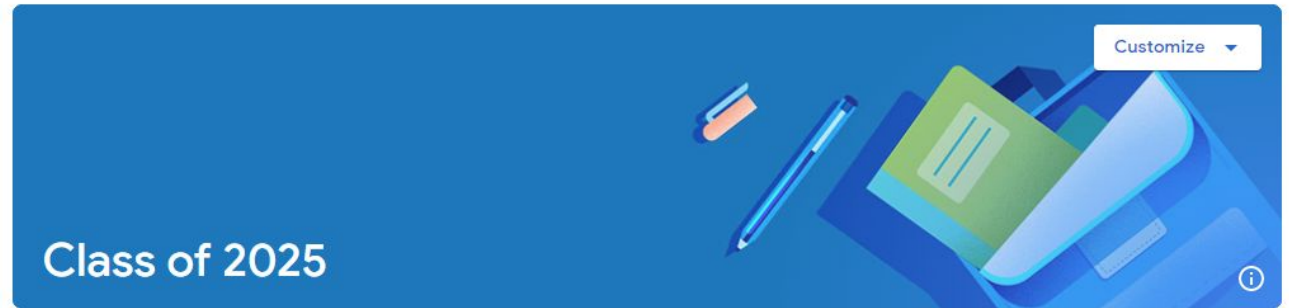

Meet ⋮

[Generate link](#)

Class code ⋮

f77ic3n 🔗

Upcoming

No work due soon

[View all](#)

 Announce something to your class ↕

 **Mike M**
Yesterday ⋮

PSAT is sold out. If you signed up for the PSAT and have not yet paid, please go to the Ripon High school website and pay the \$18 for the test, do not pay for the test if you did not sign up, you will have another opportunity in October to take the test.

 ▶

 **Dawn Goudeau posted a new assignment: Doodle for Google Contest**
Feb 3 ⋮

 **Mike M**
Jan 31 ⋮

PSAT is sold out. If you signed up for the PSAT please go to the Ripon High school website and pay the \$18 for the test, do not pay for the test if you did not sign up, you will have another opportunity in October to take the test.

Student Aeries Portal

Google Classroom has the handout to view

***2025: Google Classroom
Code: f77ic3n**

STEP ONE: Log Into your Student Aeries Account

(W) Total GPA		(W) 10-12 GPA		Credit Att/Compl	
3.10	3.10	3.50	3.50	115.00	115.00

Recompute GPA

Name	GPA	Class Rank/Size	GPA Last Updated
------	-----	-----------------	------------------

Print Default CAHSEE College Reqs Grad Status Limit Rcds

Course History

Add 1 Record Mass Add Records Sort by Subject Sort by Date Descending

2020-2021 | Ripon High School Grade 10 | Fall

STEP TWO: Click on the "print" button which will give you options.

STEP THREE

1. Select "Download Report" if you want to save it on your computer.
2. Select "View Report" if you want to print or check

5

Report Viewer

Your report is ready.

Download Report View Report Close



Keeping track of Transcript Data

Areas of Importance

1. Demographics
2. Graduation Credits
3. College Prep Courses
4. Honors/AP Courses
5. Total GPA
6. Ranking
7. CSU/UC Ranking

*2025: Google Classroom
Code: f77ic3n



Student Name Mickey Mouse	Student ID 00628000000	Grade 9	Birthdate 11/18/2006	Counselor Unassigned	Transcript of Student Progress February 24, 2022 Ripon High School 301 North Acacia Avenue Ripon, CA 95366 (209) 599-4287 Fax (209) 599-6410
Parent/guardian name, address, telephone Mr & Mrs Mouse 301 N. Acacia Ave Ripon, Ca 95366 (209)599-2356					

Crs-ID	Course Title	Mark	Att/Cmp	Crs-ID	Course Title	Mark	Att/Cmp
Grade 9 Fall 2021-2022							
Ripon High School							
p 1030	Eng I (H)	A	5.00 5.00				
* p 1502	AP Human Geo	C+	5.00 5.00				
p 2123	Inter Math I(H)	A+	5.00 5.00				
* 2500	Req PE 9 (Coed)	A	5.00 5.00				
* 2520	Sports PE-Footbal CR		5.00 5.00				
p 3009	Chemistry	A	5.00 5.00				
p 4101	Spanish I	A	5.00 5.00				
p 4509	Intro Comp Prog	B+	5.00 5.00				
Credit Att: 40.00 Cmp: 40.00 TGPA: 3.71							

Crs-ID	Course Title	Mark	Att/Cmp
Grade 9 Spring 2021-2022			
Ripon High School			
* 2530	Sports PE-Boys B:CR		5.00 5.00
Credit Att: 5.00 Cmp: 5.00 TGPA: 0.00			

Crs-ID	Course Title	Mark	Att/Cmp
--WORK IN PROGRESS--			
Ripon High School			
p 1030	Eng I (H)		5.00 0.00
* p 1502	AP Human Geo		5.00 0.00
p 2123	Inter Math I(H)		5.00 0.00
* 2500	Req PE 9 (Coed)		5.00 0.00
p 3009	Chemistry		5.00 0.00
p 4101	Spanish I		5.00 0.00
p 4509	Intro Comp Prog		5.00 0.00
* 8956	Grade Level Advis		0.00 0.00
Total Credit: 35.00			

Date	Test Taken	Score
10/21	SAT Rdnng/Wrt 740 Math 790	1530
10/21	PSAT Rdnng/Wrt 740 Math 740	1480

Ranking Data
CalGrant GPA: 4.0000
UC/CSU A-G GPA: 4.3300

Course Tags: * = Non Academic ** = Honors (weighted) p = College Prep r = Repeated	<table border="1"> <thead> <tr> <th>Subject Area</th> <th>Credit Req'd</th> <th>Compl</th> <th>Needed</th> </tr> </thead> <tbody> <tr> <td>English</td> <td>40.00</td> <td>5.00</td> <td>35.00</td> </tr> <tr> <td>Math</td> <td>30.00</td> <td>5.00</td> <td>25.00</td> </tr> <tr> <td>Social Science</td> <td>35.00</td> <td>5.00</td> <td>30.00</td> </tr> <tr> <td>Life Science</td> <td>10.00</td> <td>-</td> <td>10.00</td> </tr> <tr> <td>Physical Science</td> <td>10.00</td> <td>5.00</td> <td>5.00</td> </tr> <tr> <td>Physical Education</td> <td>20.00</td> <td>15.00</td> <td>5.00</td> </tr> <tr> <td>Fine Arts/Foreign La</td> <td>10.00</td> <td>5.00</td> <td>5.00</td> </tr> <tr> <td>Vocational Arts</td> <td>10.00</td> <td>5.00</td> <td>5.00</td> </tr> <tr> <td>Health, Safety, Fam Li</td> <td>5.00</td> <td>-</td> <td>5.00</td> </tr> <tr> <td>Science 3rd Yr</td> <td>10.00</td> <td>-</td> <td>10.00</td> </tr> <tr> <td>Electives</td> <td>70.00</td> <td>-</td> <td>70.00</td> </tr> <tr> <td>* TOTALS *</td> <td>250.00</td> <td>45.00</td> <td>205.00</td> </tr> </tbody> </table>	Subject Area	Credit Req'd	Compl	Needed	English	40.00	5.00	35.00	Math	30.00	5.00	25.00	Social Science	35.00	5.00	30.00	Life Science	10.00	-	10.00	Physical Science	10.00	5.00	5.00	Physical Education	20.00	15.00	5.00	Fine Arts/Foreign La	10.00	5.00	5.00	Vocational Arts	10.00	5.00	5.00	Health, Safety, Fam Li	5.00	-	5.00	Science 3rd Yr	10.00	-	10.00	Electives	70.00	-	70.00	* TOTALS *	250.00	45.00	205.00
Subject Area		Credit Req'd	Compl	Needed																																																	
English	40.00	5.00	35.00																																																		
Math	30.00	5.00	25.00																																																		
Social Science	35.00	5.00	30.00																																																		
Life Science	10.00	-	10.00																																																		
Physical Science	10.00	5.00	5.00																																																		
Physical Education	20.00	15.00	5.00																																																		
Fine Arts/Foreign La	10.00	5.00	5.00																																																		
Vocational Arts	10.00	5.00	5.00																																																		
Health, Safety, Fam Li	5.00	-	5.00																																																		
Science 3rd Yr	10.00	-	10.00																																																		
Electives	70.00	-	70.00																																																		
* TOTALS *	250.00	45.00	205.00																																																		
<p>Weighted Non-Wjgd</p> <p>Total GPA 3.71 3.57</p> <p>Credit Attempted: 45.00</p> <p>Credit Completed: 45.00</p> <p>Class Size: 279</p> <p>Class Rank: 56</p> <p>Ranked by Weighted Total GPA</p> <p>District Enter: 8/7/2012</p> <p>School Enter: 8/11/2021</p> <p>Class of 2025</p> <p>State ID# 0123456789</p>																																																					

This transcript is unofficial unless signed by a school official.

Signature: _____

Date: _____

Admission: Take College Prep Courses called A-G's

Subject Areas →

15 Courses must be completed by the end of senior year.

11 Courses must be completed by the end of junior year.

17 courses are the average.

21 or more are considered very competitive.

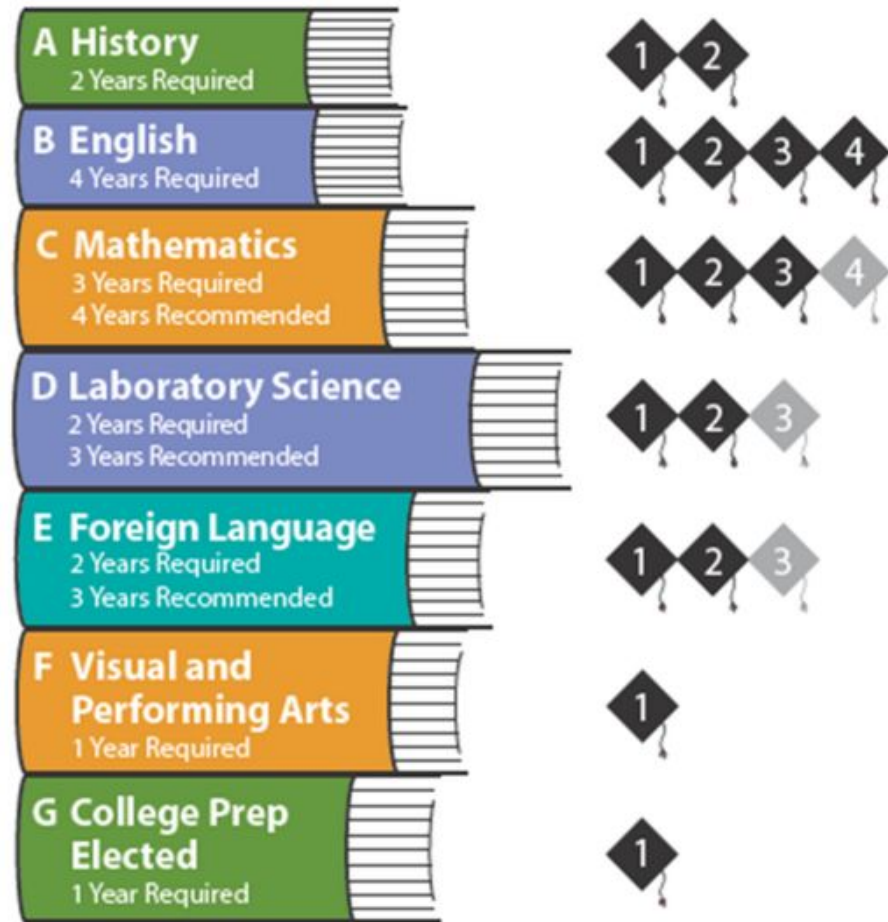

* Grades of C or better required.

***2025: Google Classroom Code: f77ic3n**

RHS College Prep Approved Courses:

How Many CP courses have you completed so far?

1. Highlight Each Course you have taken in each Category.

How Many? 11?

2. Highlight courses you plan on taking next year?

How Many? 15?



UNIVERSITY OF CALIFORNIA & CALIFORNIA STATE UNIVERSITY

Ripon High School "A-G" Requirements

Underlined courses denote extra honors credit: a=5, b=4, c=3

- A. History-Minimum of 2 years, including:
- ♦ AP Government and Politics United States*
 - ♦ Federal Government*
 - ♦ AP United States History
 - ♦ U.S. History
 - ♦ AP World History
 - ♦ World History
 - ♦ AP Human Geography
 - ♦ World Geography*
- B. English-Minimum of 4 years
- ♦ English I, II, III
 - ♦ English Intensive (only 1 year credit)
 - ♦ CSU Expository Reading & Writing
 - ♦ English I (H)
 - ♦ English II (H)
 - ♦ AP English Language & Composition
 - ♦ AP English Literature & Composition
 - ♦ Futuristic Fiction
- C. Mathematics-Minimum of 3 years including:
(Alg I, Geo, Alg II) or (Inter. I, II, III)
- ♦ AP Calculus AB
 - ♦ AP Calculus BC
 - ♦ AP Computer Science A
 - ♦ AP Statistics
 - ♦ Statistics
 - ♦ PreCalculus
 - ♦ International Math I, II, III
 - ♦ International Math Honors I, II, III
 - ♦ International Math A & B (2 yrs = 1)
- D. Laboratory Science-2 years of lab science, including 2 of the following: biological sciences, chemistry, and/or physics (1 life, 1 physical)
- ♦ AP Biology (LS)
 - ♦ AP Environment Science (PS)
 - ♦ Chemistry (PS)
 - ♦ Physics (PS)
 - ♦ Biology Honors (LS)
 - ♦ Anatomy & Physiology (LS)
 - ♦ Biology (LS)
 - ♦ Agricultural Biology (LS)
 - ♦ Ag Food Science (PS)
- E. Foreign Language-2 years of the same language required, 3 recommended:
- ♦ Spanish I, II, III, IV
 - ♦ Spanish for Heritage Learners I (level 2)
 - ♦ Spanish for Heritage Learners II (level 3)
 - ♦ AP Spanish Language & Culture
 - ♦ AP Spanish Literature & Culture
- F. Visual & Performing Arts-1 year is required
- ♦ Art I, Art II (Intro)
 - ♦ Art III (Advanced)
 - ♦ Concert Band
 - ♦ Concert Choir
 - ♦ Digital Art & Illustration
 - ♦ Music Appreciation
 - ♦ Advanced Choir
 - ♦ Theater Arts I
 - ♦ AP Music Theory
- G. Elective Courses—1 year required
(All courses listed under a – e, plus the following)
- ♦ Ag Business Communications
 - ♦ Ag Fabrication
 - ♦ Ag Welding/Intro to Fabrication
 - ♦ Animal Science (Ag) (lab science-life science)
 - ♦ Application and Game Design
 - ♦ Business Computer Applications (Intro) 2+2
 - ♦ Conceptual Physics (lab science-physical science)
 - ♦ Creative Writing
 - ♦ Diesel Mechanics/Power Systems II
 - ♦ Earth Science (lab science physical science)
 - ♦ Economics*
 - ♦ Environmental Science (Ag) (lab science-physical science)
 - ♦ Foods and Nutrition
 - ♦ Introduction to Computer Programming
 - ♦ Intro to Food and Agriculture
 - ♦ Journalism
 - ♦ JROTC I, II, III, IV
 - ♦ Life Management (2017-18)
 - ♦ Medical Terminology
 - ♦ Personal Finance
 - ♦ Psychology
 - ♦ Small Engines/Power Systems
 - ♦ Sports Medicine I and II
 - ♦ Student Government & Leadership
 - ♦ Veterinary Science (lab science-life science)
 - ♦ Yearbook Publication

* = semester course
LS = Lab Science: Life Sciences
PS = Lab Science: Physical Sciences

***2025: Google Classroom
Code: f77ic3n**

RHS College Prep Plan:

You can complete your own plan to see that you have completed the 15 required areas.

*2025: Google Classroom Code: f77ic3n



COLLEGE PREPARATORY REQUIREMENTS

"A-G" SUBJECT REQUIREMENTS*
California State University (CSU) University of California (UC)

SUBJECT	1 YR	1 YR	1 YR	1 YR
a History Two years of history/social science, including one year of U.S. history or one semester of U.S. history and one semester of American government, and ... for CSU, two semesters of history/social studies from either "a" or "g" subject areas and . . . for UC, two semesters of world history, cultures and geography from the "a" subject area.	1/2 WG	WH	US H	1/2 Gov
b English Four years English, which can include not more than one year of English Intensive (ELD)	IH	II	AP	Expo
c Mathematics International Math I, II and III; four years recommended	I	II	III	Stats
d Laboratory Science Two years laboratory science including ... for CSU, one year of physical and one year of biological science (one of which must be from the "d" subject area with the other from either "d" or "g") and ... for UC, at least two of the three core disciplines of biology, chemistry and physics (both from the "D" subject area and three years recommended).	Chem	Bio		
e Foreign Language Two years of language other than English. Must be the same language.	I	II	III	
f Visual or Performing Arts One year visual and performing arts. Students must complete a single year-long course or two semesters from the same discipline selected from the disciplines of dance, drama/theater, music or visual arts.	Art I			
g College Preparatory Elective One year (two semesters), in addition to those required in "a-f" above, chosen from the following areas: visual and performing arts (non-introductory-level courses), history, social science, English, advanced mathematics, laboratory science and language other than English (a third year in the language used for the "e" requirement or two years of another language)	Journ	1/2 Econ		

Ripon High School Career Pathway Courses

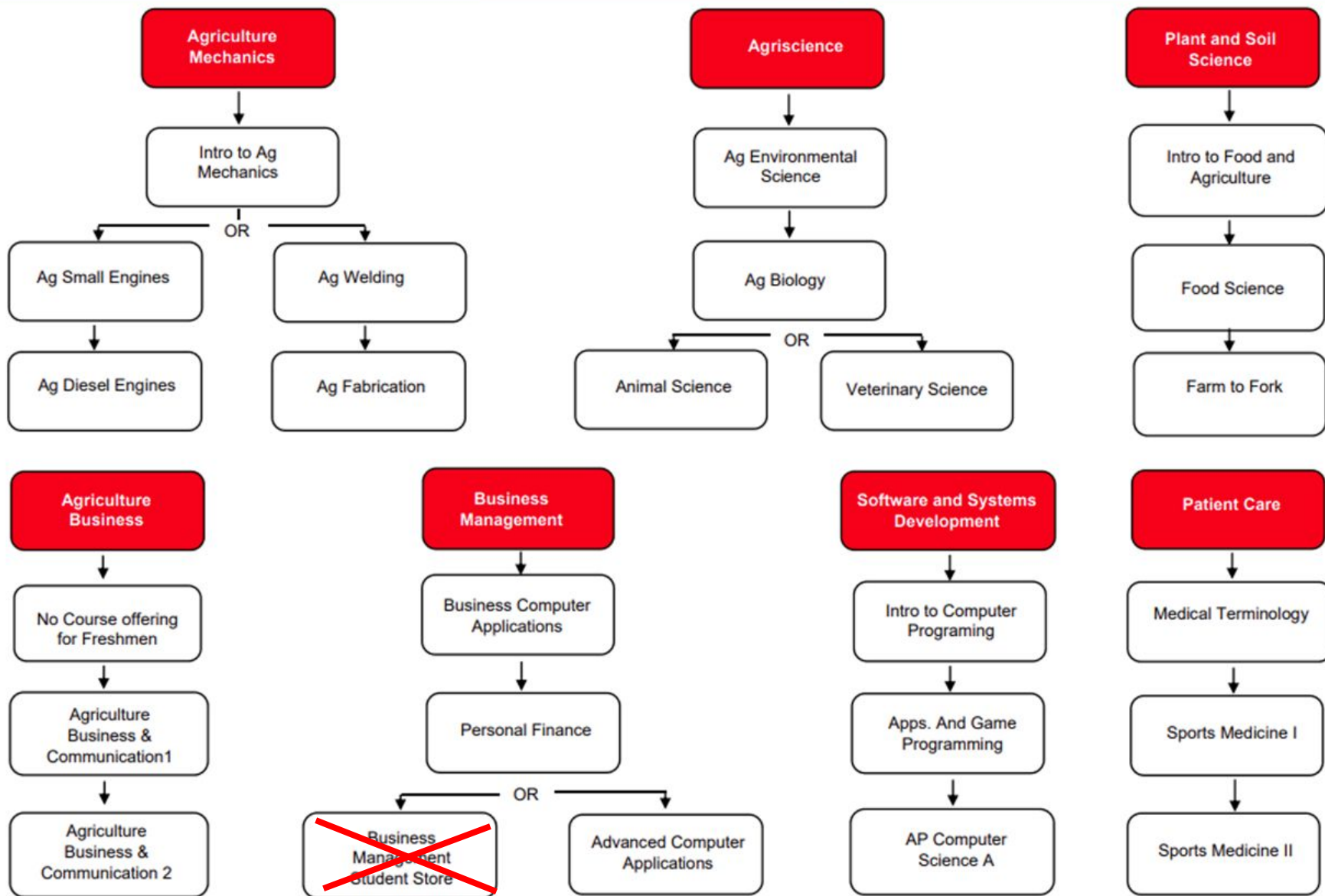

TIME TO BALLOT!

SECTION I Options

1. Place an X in the box for the course you are requesting
 - a. Course One: Select either ENGLISH II or ENGLISH II HONORS
 - b. Course Two: Select the WORLD HISTORY OR AP WORLD HISTORY
2. Teacher to sign approval, if required

10th Grade Course Ballot

_____ SPED
_____ 504
_____ EL

Student Name _____ (Due Friday, March 11th, 2022)

SECTION I: GRADE LEVEL REQUIRED COURSES

<input checked="" type="checkbox"/>	1005 English II (CP)	or	<input type="checkbox"/>	1010 English II Honors (CP) Tchr Init _____
<input type="checkbox"/>	1500 World History (CP)	or	<input checked="" type="checkbox"/>	1506 AP World History (CP) Tchr Init _____

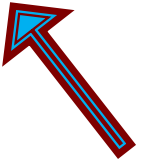

***2025: Google Classroom
Code: f77ic3n**

MATH OPTIONS

SECTION I Options

1. Place an X in the box for the course you are requesting. Keep in mind the following:
 - a. A completion of Math I is required for graduation or Math A and B
 - b. Three years is required for graduation.
 - c. Math I, II and III are required for college admission (C or better)
2. Teacher to sign approval, if required

SECTION II: MATH COURSES (Must Select One)

	2126 International Math II Honors (CP) Tchr Init _____	2125 International Math B (CP) Tchr Init _____
X	2124 International Math II (CP) Tchr Init _____	2124 International Math A (CP) Tchr Init _____
	2122 International Math I (CP) Tchr Init _____	



***2025: Google Classroom
Code: f77ic3n**

SCIENCE OPTIONS

4. SCIENCE SECTION

- A. You will be required to select one of the life science classes below.
- B. Make sure to get teacher approval, if required

SECTION III: SCIENCE (Must Select One)

	3004 Ag Biology (CP) - PreReq Ag Envir Sci./ Tchr Init _____ - CTE Pathway - Agriscience (Yr. 2)
	3001 Biology (CP)
X	3005 Biology Honors (CP) (Honors Weighted) Tchr Init _____



***2025: Google Classroom
Code: f77ic3n**

Which Electives do I Choose?

SECTION IV: ELECTIVES (Rank top 4 requests, with 1 being highest request - priority)

CAREER TECHNICAL EDUCATION (CTE) COURSES

CAREER PATHWAY

4	6880 Agriculture Mechanics - Weld, Small Eng., Const. (Yr. 1)	Agriculture Mechanics
	6521 Ag Small Engines (CP) PreReq Ag Mech (Yr. 2)	Agriculture Mechanics - Power
	4021 Ag Welding (CP) PreReq Ag Mech (Yr. 2)	Agriculture Mechanics - Fabrication
	3021 Intro to Food and Agriculture (CP) (Yr. 1)	Plant and Soil Science
	3022 Food Science (CP)Tchr Init ____ (Yr. 2)	Plant and Soil Science
	6505 Ag Business Communications I (CP) (Yr. 2)	Agriculture Business
	4512 Business Computer Applications (CP) (Yr. 1)	Business Management
	4513 Advanced Business Computer Applications (Yr. 3)	Business Management
	4509 Intro to Computer Programming (CP) (Yr. 1)	Software and Systems Development
3	4511 Game Prog and App. Dev. (CP) Pre Req Intro C.P. (Yr. 2)	Software and Systems Development
	3014 Medical Terminology (CP) (Yr. 1)	Patient Care
	3016 Sports Medicine I (CP) Prereq Med Term/Tchr Init ____ (Yr. 2)	Patient Care

GENERAL EDUCATION COURSES

	8506 JROTC Drill Team (Zero period)	2510 PE/Life Style Fitness
	8507 JROTC Staff Leadership Tchr Init ____	2511 PE Team Sports/Weights
X	8509 JROTC Marksmanship (Zero Period)	2516 Sports Conditioning 0 Per. Tchr Init ____
	7014 Orchestra (Zero period)	2513 Sports Conditioning Tchr Init ____
	5504 Peer Assistants Tchr Init ____	2516/2518 Sprts Cond.w/7th period Opt out Tchr Init ____

COLLEGE PREP (CP) COURSES

	6000 Art I	8501 JROTC 1 8502 JROTC II
	6003 Art II Tchr Init ____	7007 Music Appreciation
	6001 Ceramics*(New Course Pending Interest)	4101 Spanish I
2	7000 Concert Band	1 4102 Spanish II Tchr Init ____
	7003 Concert Choir	4108 Spanish Heritage II (Year 3)
	7005 Concert Choir (Advanced) Tchr Init. ____	5507 Student Government & Leadership
	1020 Creative Writing	(Application Required) Tchr Init ____
	6041 Digital Art	7005 Theatre Arts I
	1502 Human Geography (AP)	4505 Yearbook Tchr Init ____
	1013 Journalism (Application Required)Tchr Init ____	

***2025: Google Classroom Code: f77ic3n**



SECTION VI: SPECIAL SERVICES

If you are currently on a 504, IEP, or have an EL class then please speak with your resource or EL instructor to make sure specific courses are selected. If none of the areas

SECTION V: SPECIAL SERVICES (IEP/ELD)

<input checked="" type="checkbox"/>	9008 Academic Support			9001 International Math A
	1032 English Intensive			9010 International Math B
	1021 ELD I	<input checked="" type="checkbox"/>	1022 ELD II	9023 Math 180 or 9024 Math 180 II
	9011 English 10 Parallel			9602 Biology Parallel B
	9007 United States History Parallel			



***2025: Google Classroom
Code: f77ic3n**

General Reminders

School Counselors Contacts:

Mr. Morenzone: Alpha A-L, mikmorenzone@riponusd.net

Mrs. Reyes-Nungaray: Alpha M-Z, mreyesnungaray@riponusd.net

Mrs. Goudeau: College Counselor, AP Coordinator dgoudeau@riponusd.net

Ballot Deadline: Return to English Teacher by Friday, March 11th.

QUESTIONS?



***2025: Google Classroom
Code: f77ic3n**