

'58

GRADUATE
SERVICES

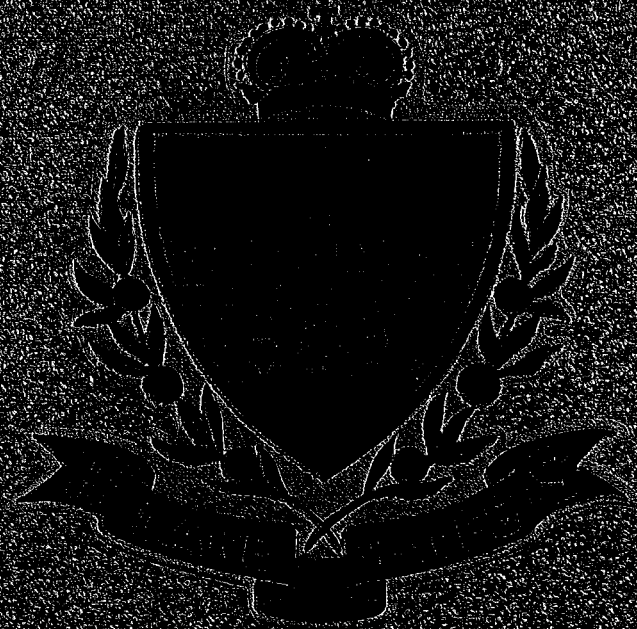

Dedication

Introduction

Faculty

Seniors

Underclassmen

Features

Sports

Organizations

Lake Wales High School
Lake Wales, Florida

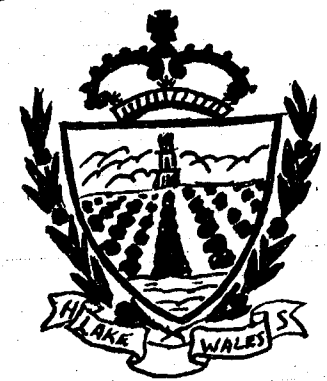

Dedication

*... Because You Have Shown an Undying
Spirit ... For Your Spontaneous Cooperation
... In Recognition Of Your Many Achievements ... Because You Have Brought Victories
And Honors To L. W. H. S. ... For Lasting
Memories Of The Best Years Of Your Lives,
We Dedicate The '58 Crown Jewel To You ...*

Student Body

L. W. H. S. 1957-'58



L.W.H.S.



where we spent---



---the time of our lives---

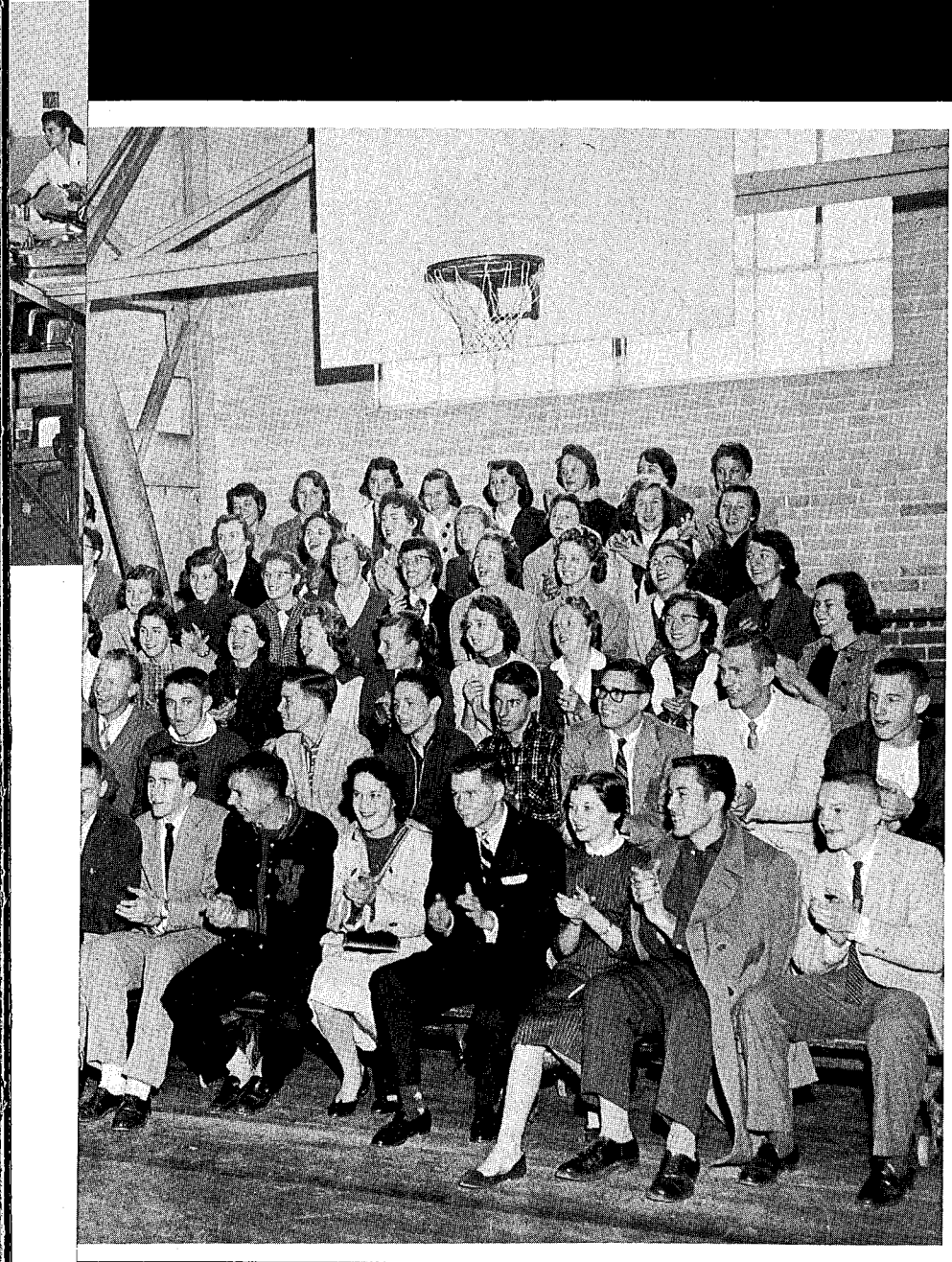

working--- and playing---

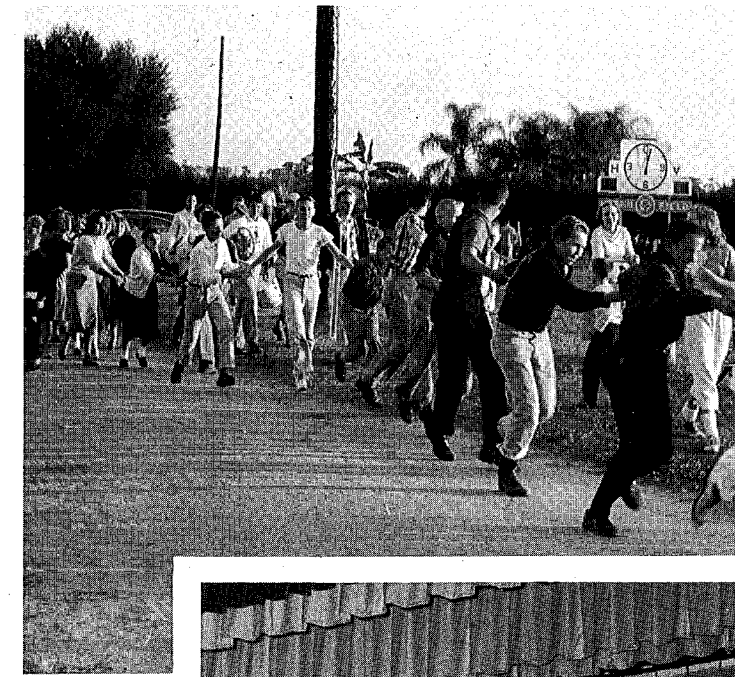
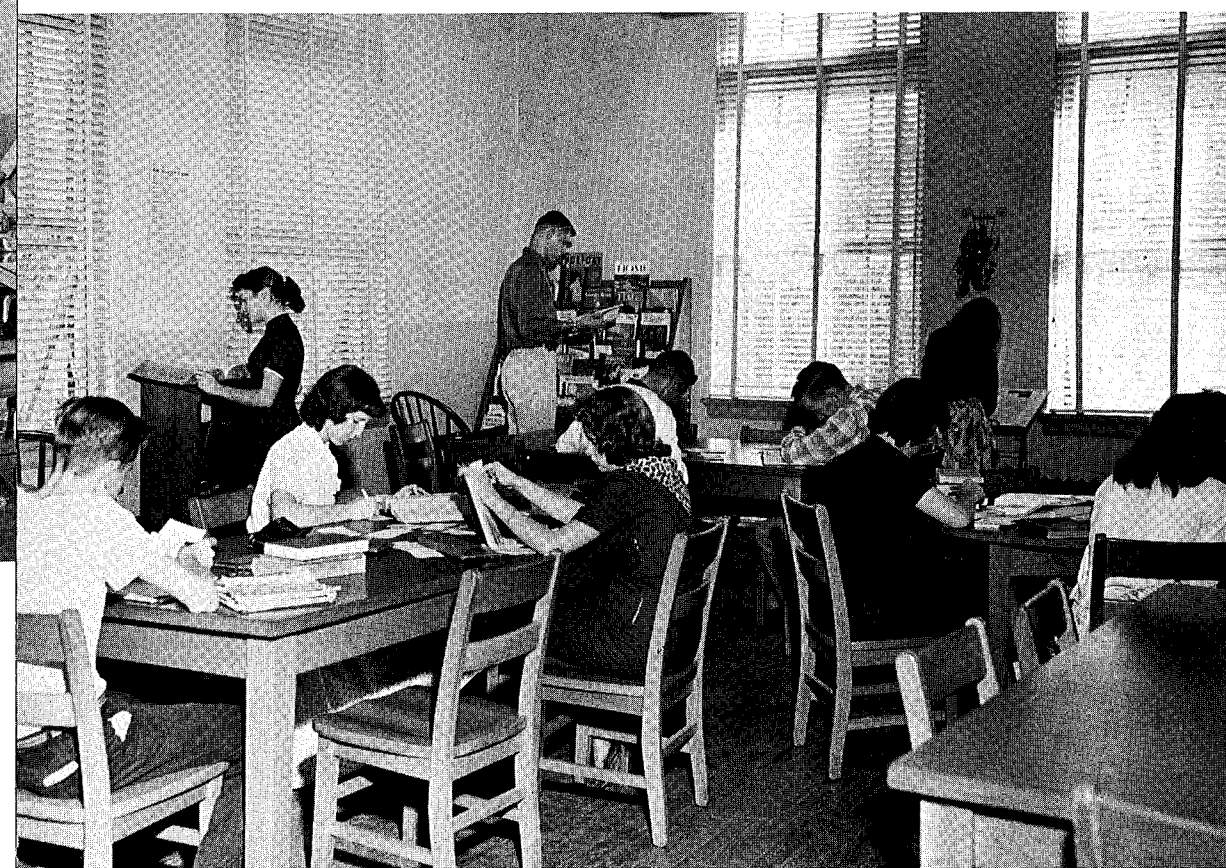

Administration

... remembering them for their guidance and understanding ... the backbone of LWHS ... each teacher an expert in his own field ... building the steps to our future ... this is their job ...

MR. FRANK S. McLAUGHLIN
Supervising Principal

MR. DAVID E. WILSON
High School Principal



MISS HATTIE BREEDIN
Administrative Assistant

MRS. EVELYN MAY
Secretary

MRS. MABEL BULLARD
Secretary

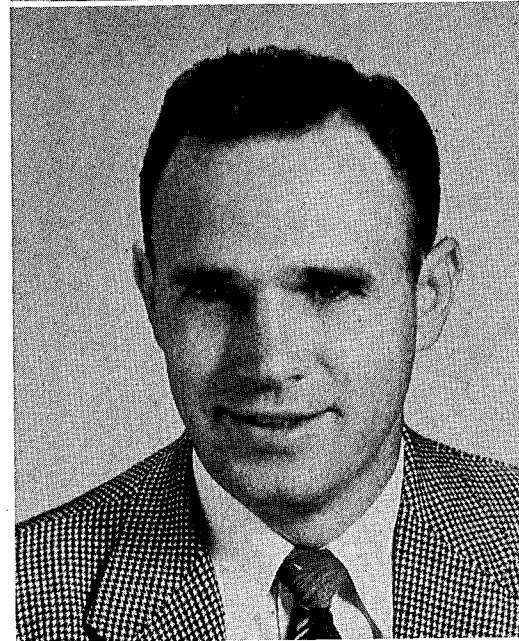

Faculty

MISS ANNE WALDROP
Science

MRS. MARGARET FUTCH
Mathematics

MISS JUNE DIXON
Home Economics

MR. ROGER CAMPBELL
Social Studies

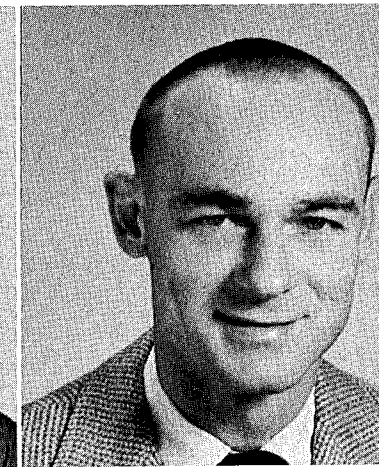

MRS. EFFIE NELSON
Shorthand and Typing

MRS. CATHERINE COTTER
English and Spanish



MRS. LILLIAN SMEARS
History

MISS BETTY DANIELLS
Mathematics

Faculty

MRS. HAZEL ALEXANDER
English

MRS. FRANCES PETERING
Latin and English

MR. LEON PERRY
D.C.T.

MRS. JEAN LUTTRELL
English and Social Studies

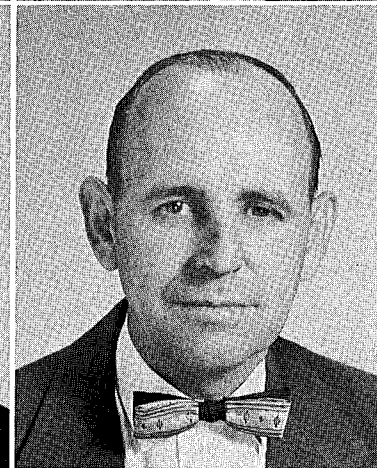
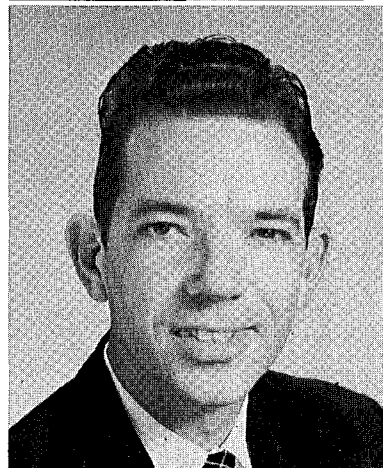
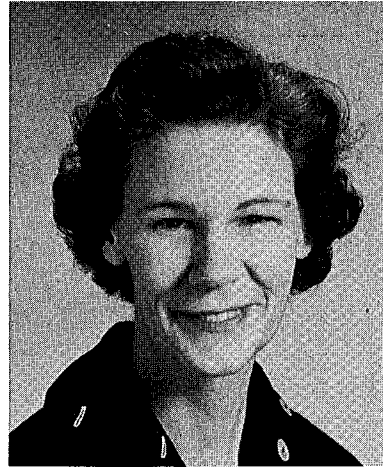

Faculty

MR. J. C. LANE
Agriculture

MRS. LOUISE GRAHAM
Commercial

MISS OLA BELLE TILLMAN
Librarian

MR. MALCOLM STOVER
Industrial Arts

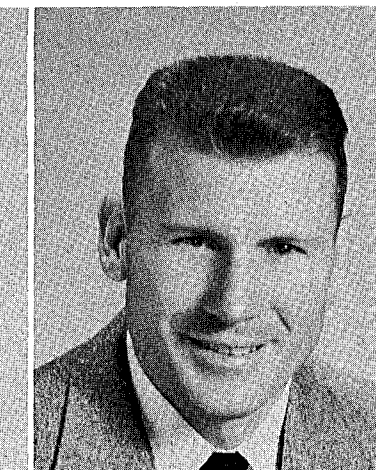
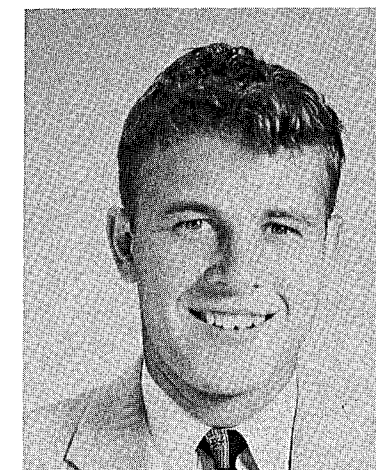

MR. WESLEY ABRAMS
Physical Education

MR. H. L. HIERS, JR.
Social Studies and Math.

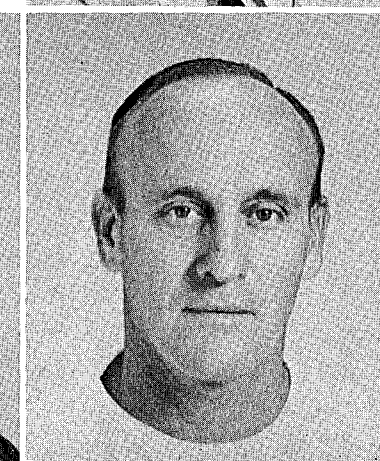
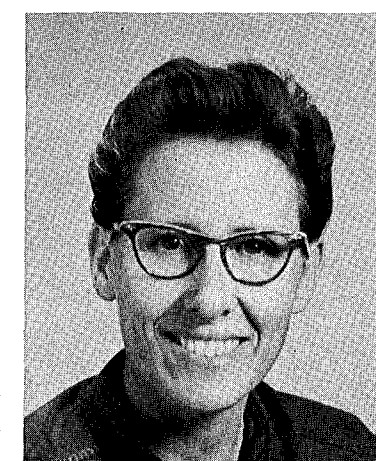

MISS BABE WARREN
Physical Education

MR. W. H. CREWS
Phys. Ed. Supervisor

MR. THOMAS BISHOP
Band

MISS MARJORIE TINDELL
English, Journalism, and Speech

MR. JOSEPH BROW
General Science and Math.

MISS FAITH NICHOL
English

MR. DONALD MANN
Drivers' Education

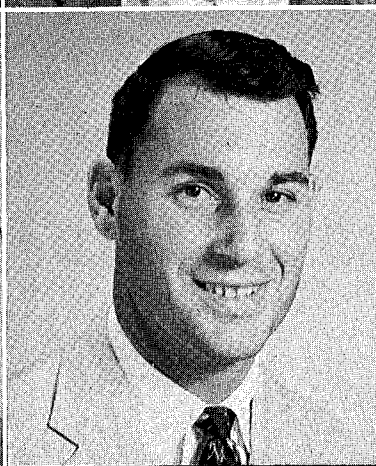
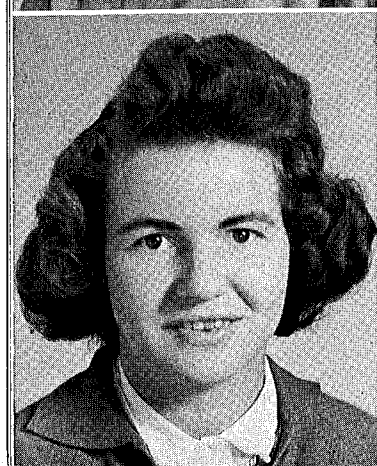



When we reached our goal---



OFFICERS

- President ----- JAMES KNIZLEY
 Vice President ----- MARILYN BUSH
 Secretary ----- PAT GAILEY
 Treasurer ----- CAROLYN HAVEN

For her untiring service, patience and loyalty, we the Senior Class of '58 honor our sponsor, Miss Betty Daniells.



Seniors

Our year for privileges and honors . . . soon to be out on our own . . . counting the days . . . a whirlwind of activities . . . the Senior Tea, Kids' Day (remember jumping rope?) . . . then Tower Day and Skip Day (ah, Daytona!) . . . we bequeathed our coveted positions to the juniors . . . Baccalaureate . . . We achieved our goal on graduation day . . .

Class of '58

NANCY CAROL AYERS—West Va. 1; Chorus 2,3; Swimming 2,3,4; Library Council 4.

WILLIAM THOMAS BAKER—Student Council 2,3; Key Club 3,4, Lieutenant Gov. 3, Pres. 4; Latin Club 2,3,4; Pep Club 3,4; Honor Society 3,4; May Court 1; Boys' State 3; Class Play 3,4; Baseball 1,2,3,4; Class Vice-Pres. 2; Class Pres. 3; Merit Scholarship 4.

WILLIAM KENNETH BARFIELD—F.F.A. 4; Football 1,2,3,4, All Conference 4, Baseball 1,2,3; Track 1,2,3; Basketball 1,2; Garden Club 2, Vice-Pres. 2; Pep Club 4, Sergeant-at-arms 4.

VICTORIA JANAN BLACKBURN—Chorus 1,4; Who's Who 2; Class Play 3; Latin Club 3.

CAROLYN SUE BOND—St. Augustine 1,2; D.C.T.

EDWIN WAYNE BOZEMAN—Band 1,2,3,4, Sergeant-of-Details 4; Pep Band 2,3,4.

FRANCES JANE BRANCH—F.H.A. 1; Band 1,2,3,4; Pep Band 2,3,4; Library Council 2, D.C.T. 4.

JAMES RAE BROWN—F.F.A. 3,4, Secretary 3; Library Council 4; Football 1,2,3,4, Captain 4, All Conference 4, Track 1,2,3,4, All Conference 1,2,3, All District 3, All State 3.

MARILYN LAVONNE BUSH—Student Council 4; Latin Club 2,3,4; Pep Club 4; Band 1,2,3,4; Tennis 2,3,4, Captain 3,4; Pep Band 1,2,3,4; Honor Society 3,4; Class Vice-Pres. 4; D.A.R. Award 4; Production-Class Play 3; Who's Who 1,2.

ROGER FRANKLIN CAIN—Football 1,2,3,4, All Conference 3,4; Basketball 1,2,3,4; Track 1,2,3,4, All Conference 1,2; May Court 1; Who's Who 1,2.

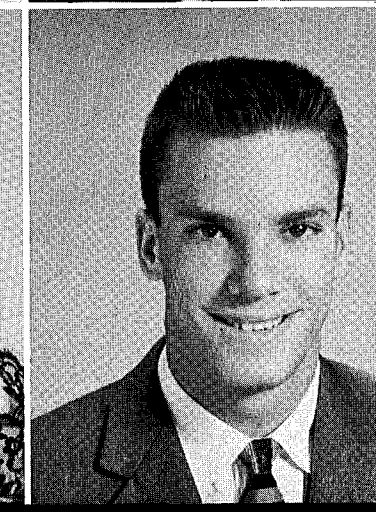
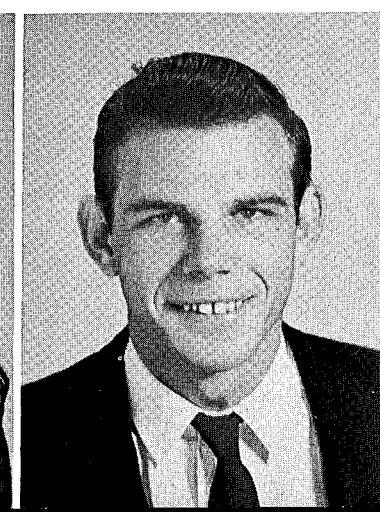
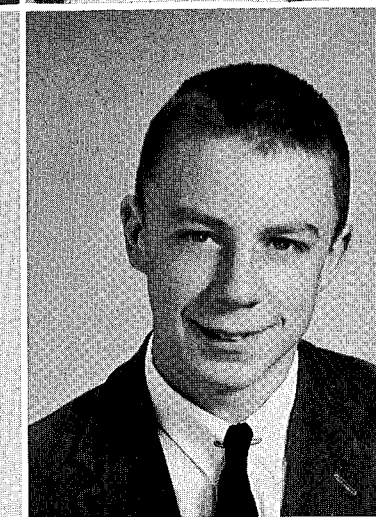
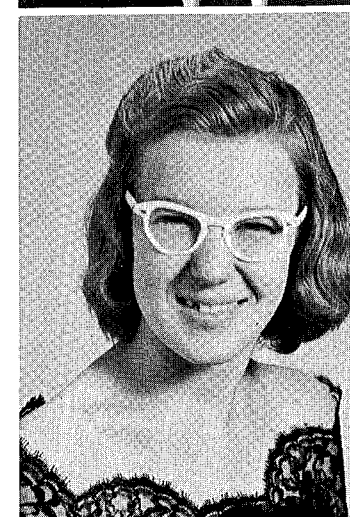
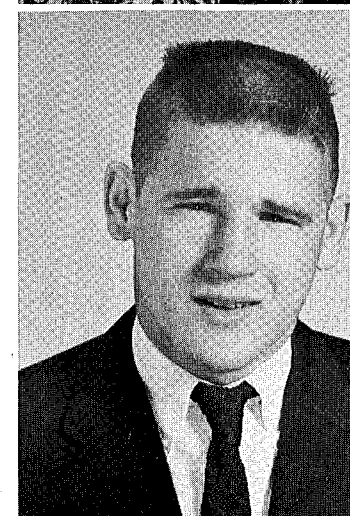
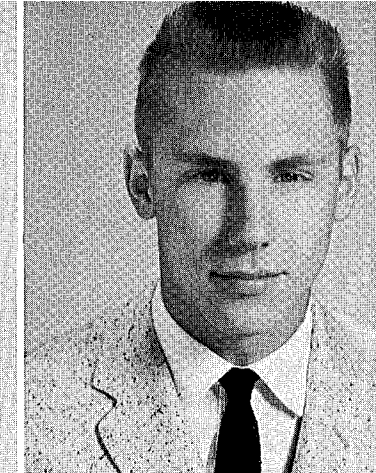
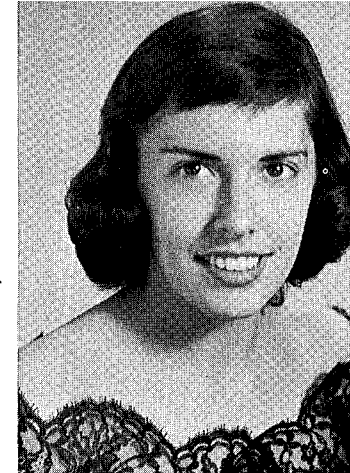

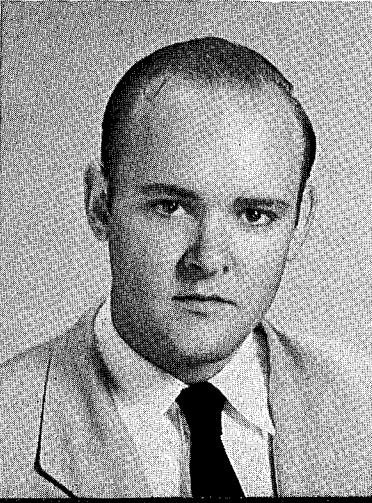
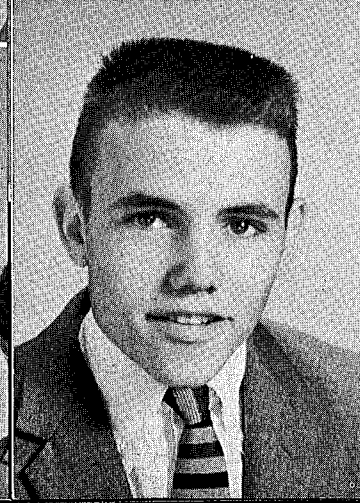
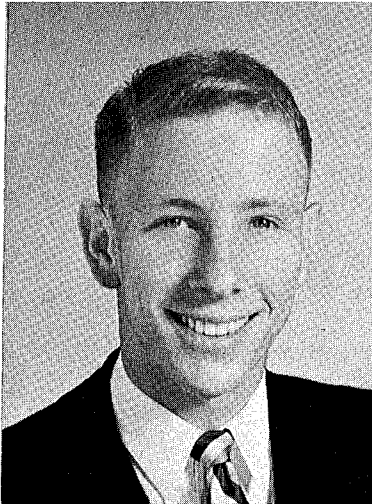
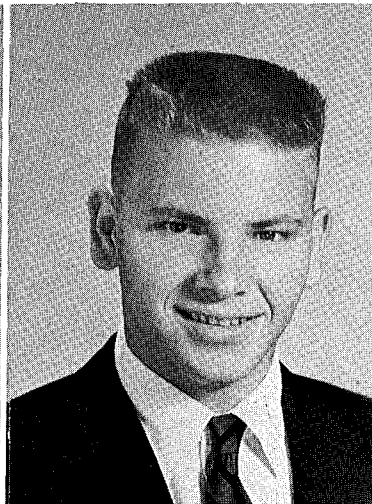
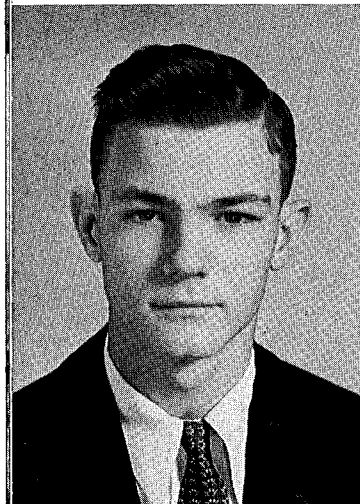
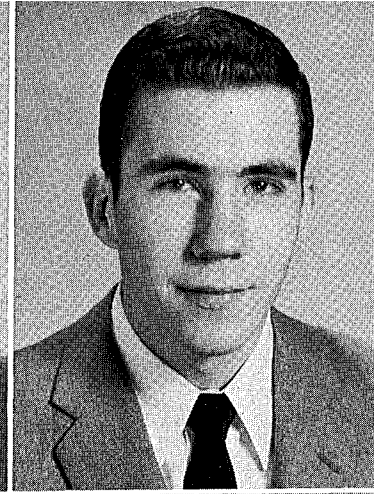
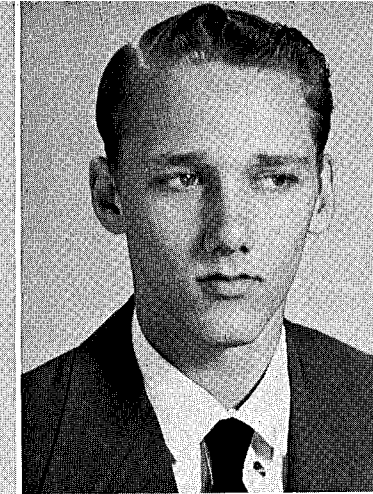
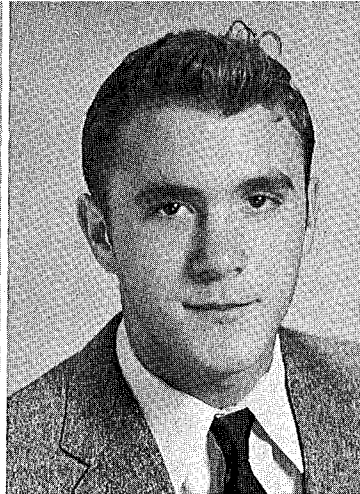
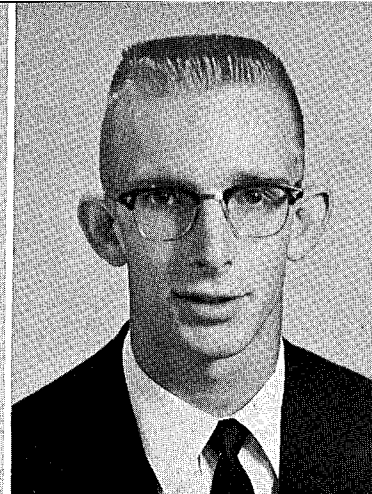

Seniors

MARGARET BAXLEY CHAPMAN—Chorus 3,4; Garden Club 2,3; D.C.T. Club 4, Reporter 4.

RODNEY DENNIS CHELETTE—Football 2; Latin Club 2; Swimming 2; Pep Club 2; Baseball 3,4; F.F.A. 3,4; Production-Class Play 3.

DAVID ILLINGWORTH CLOUGH—Harrison College, Barbados Is. 1; Spanish Club 2,3,4; Chorus 3, 4, State Clinic 3,4; Key Club 3,4.

PATTY RAY COLSON—Kentucky 1,2,3; Pep Club 4; Chorus 4; Swimming 4.

WILBUR FREDERICK CONNELL—Latin Club 2,3,4; Basketball 1,2,3,4; Baseball 1,2,3,4; Track 4; Key Club 4.

WALTER BYRON CONNELLY—Pep Club 4; Latin Club 2.

BARBARA CULBERSON—Sebring 1,2,3; D. C. T. 4, Parliamentarian 4.

CHARLES OLIVER DELMAR—Band 1,2,3,4, Officer 3,4, Drum Major 4, Student Conductor 3,4, District Clinic 3,4, State 4; Latin Club 2,3; Pep Club 2,3,4; Swimming 2,3; Class Play 3,4.

RONALD RUE DENTON—Football 1,2,3,4; Basketball 2,3,4; Track 2,3,4; Baseball 2,3,4; Pep Club 3,4.

ERNEST WAYNE DICKEY—D.C.T. 3,4, Sergeant-at-arms 4; O & B Staff 4, Photography Editor 4; Crown Jewel 4.

Class of '58

MARY ANNE DOPLER—Band 1,2,3,4; Pep Band 1,2, 3,4; Scotch Unit 1,2,3,4; District Clinic 3,4, State Clinic 4; Latin Club 2; Student Council 1; "Homemaker of Tomorrow" 4; Swimming 1,2.

WILLIAM ROY DOWNHAM—Baseball 1; Swimming 2; D.C.T. 3,4, Sergeant-at-arms 3, 1st Vice-Pres. 4.

KENNETH DAVID ELLIOTTE—Student Council, 2,3,4, Pres. 4; Latin Club 2,3,4, Vice-Pres. 3; Key Club 3,4; Honor Society 3,4; Pep Club 4; May Court 3; Basketball 1,2,3,4.

EDNA EARLE ETHRIDGE—Library Council 1,2; Latin Club 2; Majorette 2,3,4, Ass't. Head Majorette 4; F.H.A. 4; Pep Club 4.

MARTHA CORDELIA FISCHER—Homecoming Candidate 1,4; Football Sponsor 3; Library Council 4; Chorus 4; F.H.A. 3; Swimming 2,3, Conference Winner 2; Pep Club 2,3,4, Vice-Pres. 2, Treasurer 4; Latin Club 2,3,4, Vice-Pres. 4; Student Council 4; Class Play 4.

JUDITH ANNETTE FISHER—Band 1,2,3,4; Pep Band 2,3,4; Scotch Unit 3,4; Librarian 3, 1st Lt. 4, Clinic 2,3,4; May Court 3; Latin Club 2,3,4; Pep Club 3,4; Tennis 3; Student Council 4.

JOHN JOSEPH FLETCHER—Football 1,2,3,4; Basketball 1; Baseball 2,3,4; Library Council 4; Who's Who 4.

PATRICIA ANN GAILEY—Dade City 1; Ft. Pierce 2; Honor Society 4; Pep Club 3,4; Latin Club 3,4; Library Council 4; Class Secretary 4; O & B Staff, Ass't. Editor 4; Crown Jewel 4.

THOMAS WATSON GARRARD—Band 1,2,3,4; Latin Club 2,3,4.

BERRY RONALD GEORGE—Football 3,4; F.F.A. 3, 4; Garden Club 2,3.

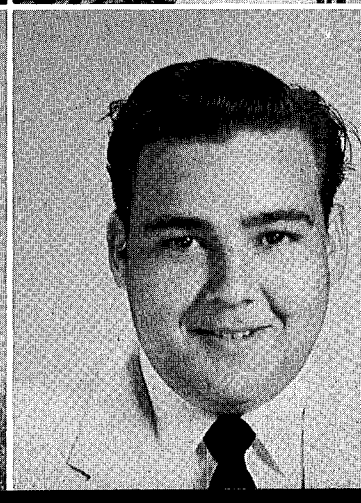
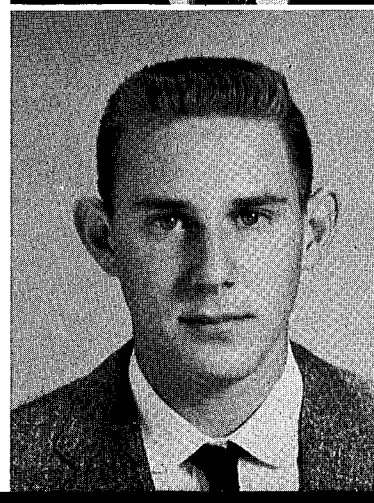
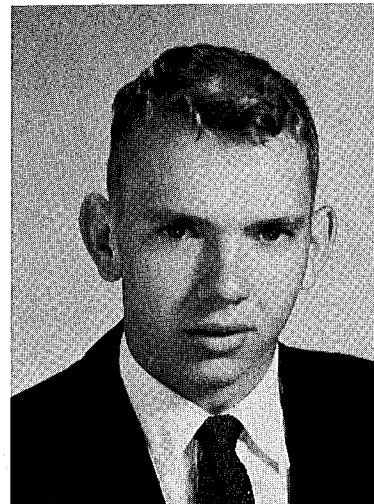
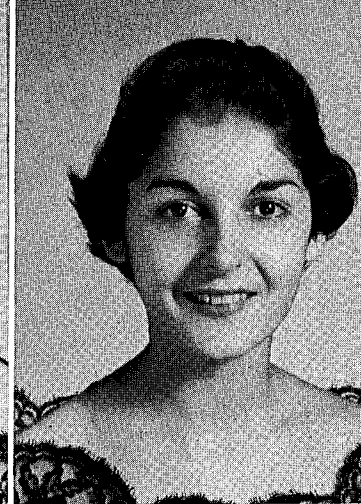
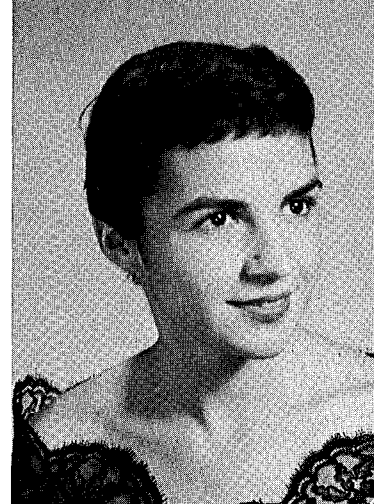

Seniors

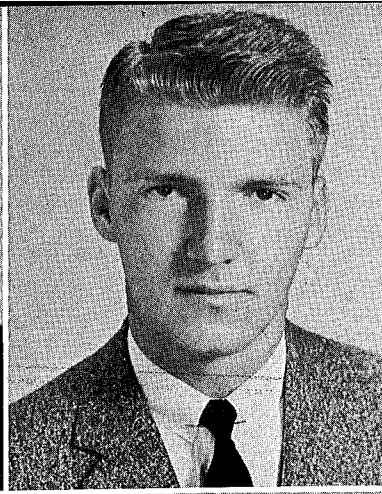
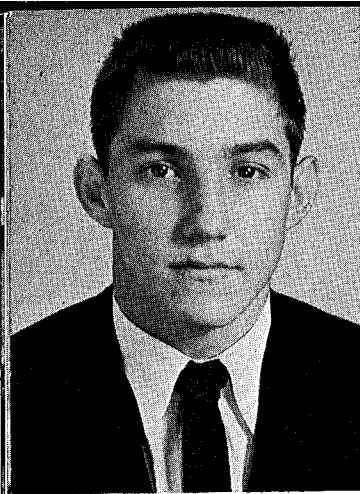

GERALD DEWITT GILBREATH—Football 1,2,3,4; Basketball 1,2; Baseball 1; Spanish Club 1; Track 1,2,3.

EUGENE GARRISON GOOD—Band 1,2,3,4, Sergeant-of-Details 3, Captain 4; Key Club 4.

JOYCE ANN GRAVEL—Junior Red Cross 1,2,3,4, Pres. 4; Latin Club 2,3,4, Recording Sec'y. and Treasurer 4; Honor Society 3,4, Vice-Pres. 4; Chorus 1,2,3,4, Secretary 4; Class Play 4.

JEAN ELIZABETH HARRISON—Chorus 3,4, Clinic 4; D.C.T. 4; Library Council 4.

CAROLYN JANE HAVEN—Chorus 1,2,3,4; Class Treasurer 1,4; Honor Society 3,4; Pep Club 2,4; Latin Club 2,4; Student Council 4, Corres. Secretary 4; F.H.A. 1.

LINDA ELIZABETH HEATH—Band 1,2,3,4, Scotch Unit 3,4, Officer 3,4; Honor Society 3,4, Secretary 4; Pep Club 2,3; Latin Club 2,3,4; Tennis 3.

ROBERT COURTNEY HENDRIX—D.C.T. 4, Publicity Chairman 4; Industrial Arts Award 3.

BETTY JO HENRY—Latin Club 2,3,4; F.H.A. 1; Tennis 2,3,4.

LARRIE JONE HODGES—Swimming 1,2; F.H.A. 1,2,3; Pep Club 2,3; Chorus 2,3,4; D.C.T. 4, Secretary 4.

JOHN WAYNE HUCHINGSON—F.F.A. 3,4, Treasurer 4; Track 3; Garden Club 3,4.

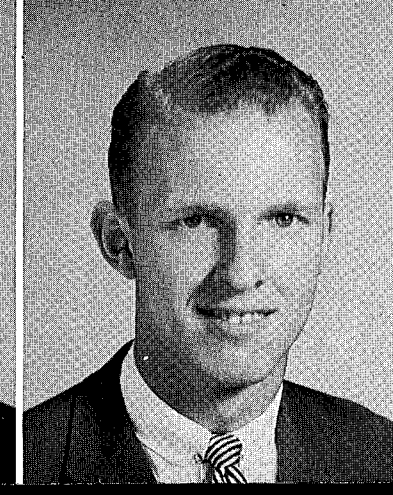
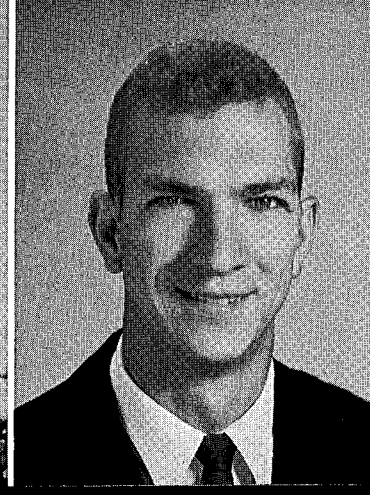
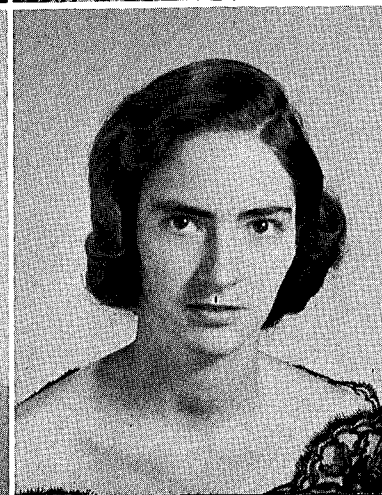
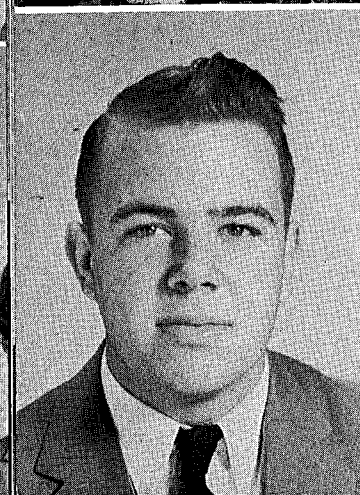
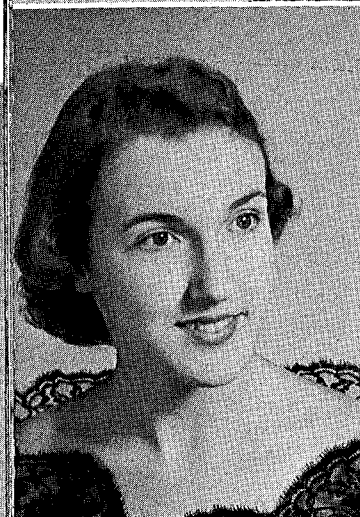

Class of '58

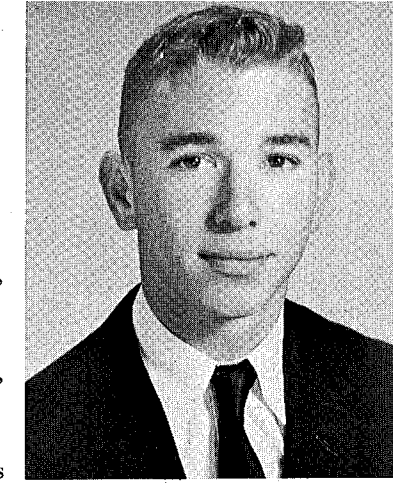

DONALD NELSON JANES—Avon Park 1,2; Band 1,2,3,4; 2nd Lieutenant 4; Pep Band 3,4; Key Club 4.

VIRGINIA LEE JOHNSON—Garden Club 3; Chorus 1,2; Cheerleader 1,2; F.H.A. 3; D.C.T. 4.

BILLIE JEAN JONES—Garden Club 3; F.H.A. 1; Chorus 3; D.C.T. 4.

HOWARD DEWITT JONES—Class 1,2,3,4.

PATRICIA JOAN KELLY—Cheerleader 1, "B" Captain; Class Treasurer 2; Majorette 2,3,4, Head Majorette 4; Pep Club 2,3,4; Latin Club 2,3,4; F.H.A. 1,2,3,4, Vice-Pres. 3, Pres. 4; Football Sponsor 4.

MARY KAY KENNEY—Student Council 2,3,4; Latin Club 3; Pep Club 2,3,4; Chorus 1,2,3,4, Treas. 3; Class Treasurer 3.

MARY JANE KENSINGER—F.H.A. 1; Chorus 1,2,3,4, Pres. 4; Girl's State 3; Pep Club 2,3,4, Pres. 4; Latin Club 3; Student Council 3,4, Vice-Pres. 4; Class Vice-Pres. 3; Honor Society 3,4; Homecoming Candidate 3; Valentine Sweetheart 1.

JAMES BRADLEY KNIZLEY—Key Club 1,2,3, Treas. 2, Vice-Pres. 4; Class Play 3; Latin Club 1,2,3,4; Honor Society 3,4; Basketball 1,2,3,4; Class President 4; Pep Club 4.

HAROLD ARTHUR KRAMER—Football 2; Track 2; Latin Club 2; Class Play 3; Pep Club 4; O & B Staff 4; Crown Jewel Staff 4.

DOROTHY ANN KROEZE—D.C.T. 4, 2nd Vice-Pres. 4; Honor Society 4; Chorus 3.

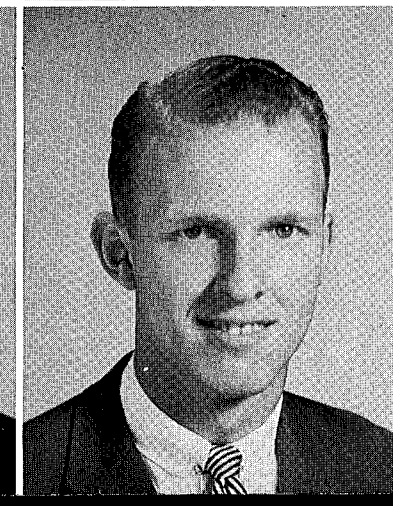
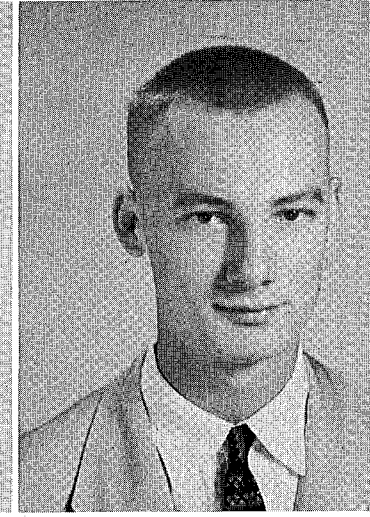

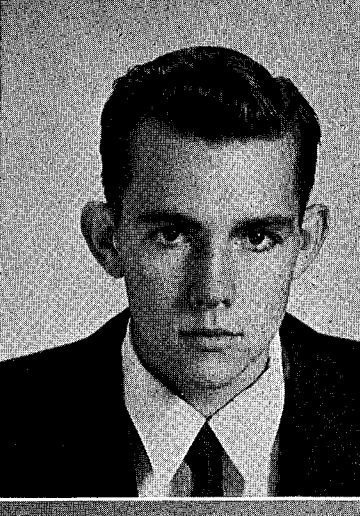
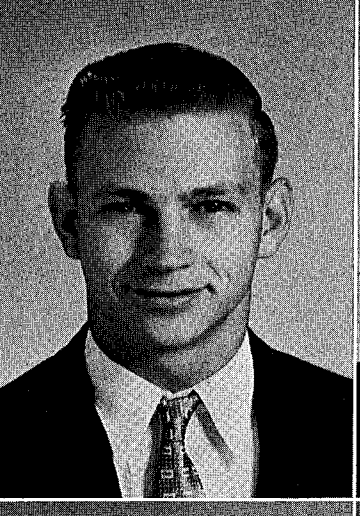
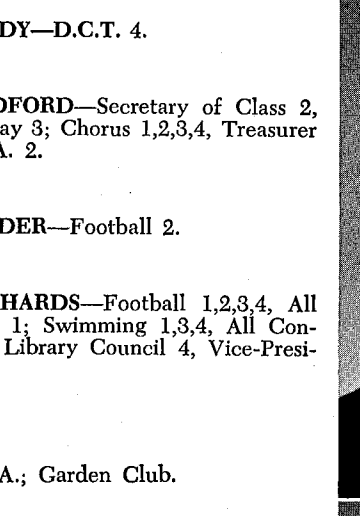
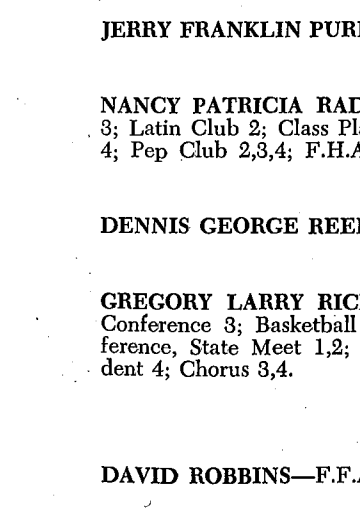
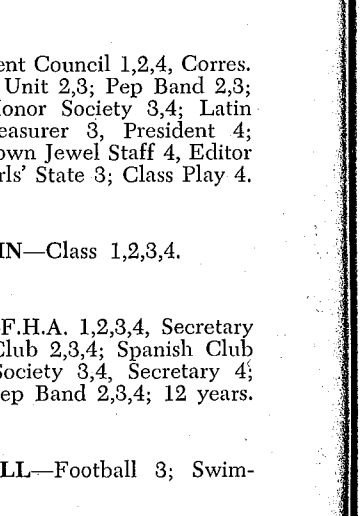
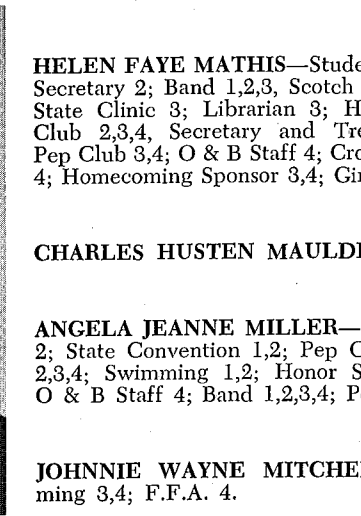
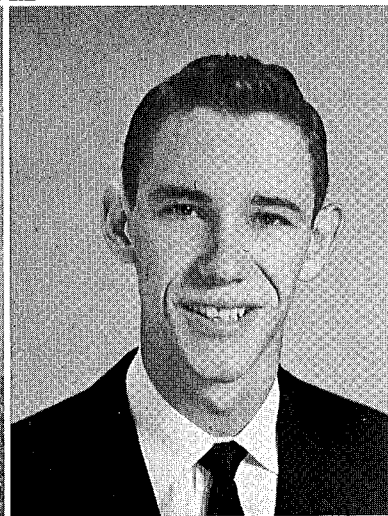
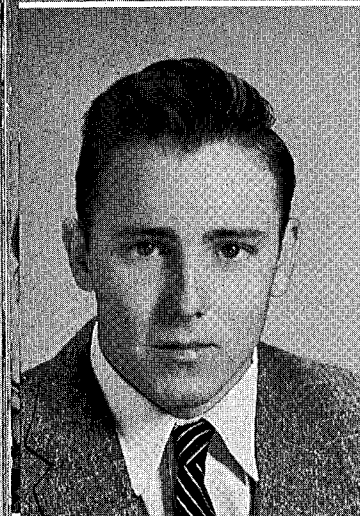
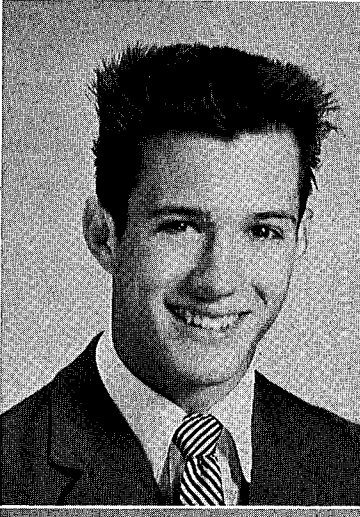
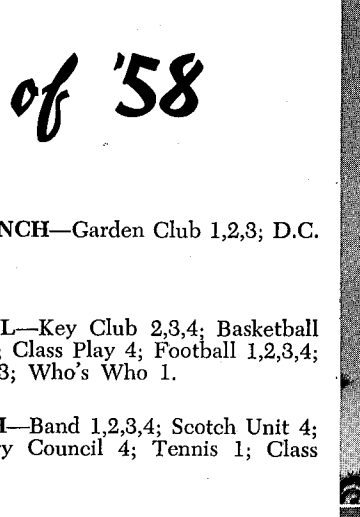
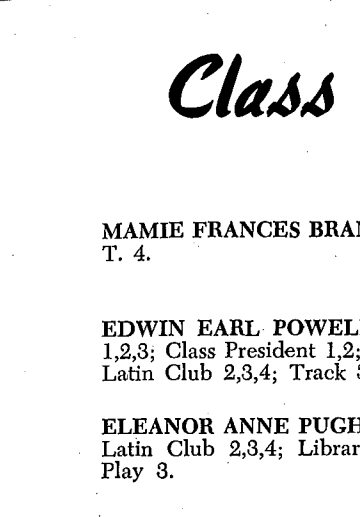
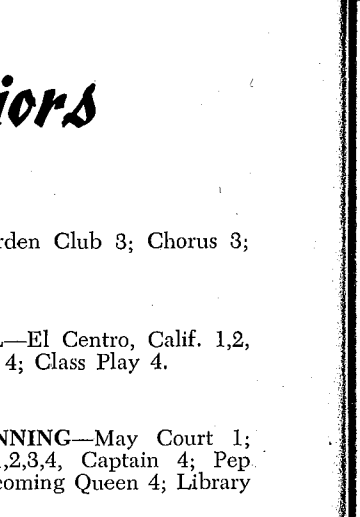
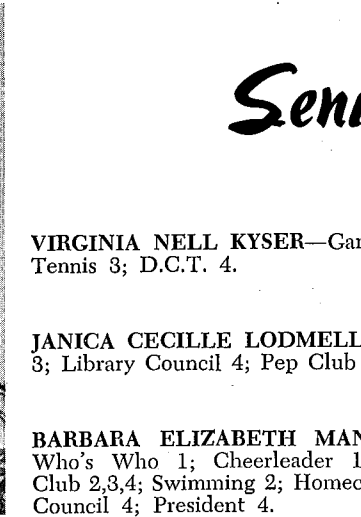
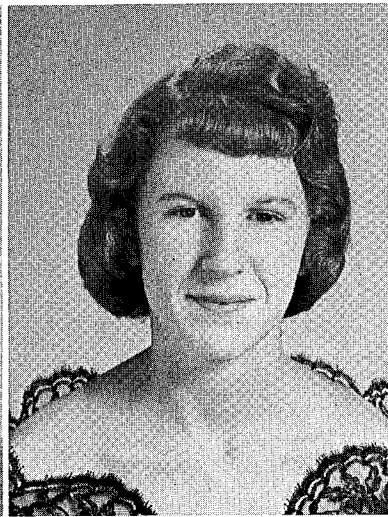
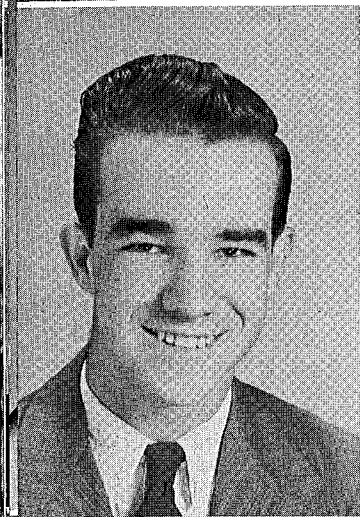
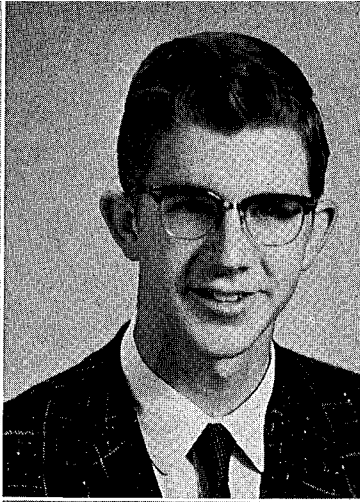
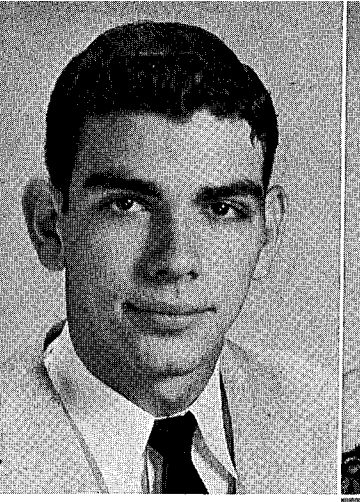

Seniors

VIRGINIA NELL KYSER—Garden Club 3; Chorus 3; Tennis 3; D.C.T. 4.

JANICA CECILLE LODMELL—El Centro, Calif. 1,2,3; Library Council 4; Pep Club 4; Class Play 4.

BARBARA ELIZABETH MANNING—May Court 1; Who's Who 1; Cheerleader 1,2,3,4, Captain 4; Pep Club 2,3,4; Swimming 2; Homecoming Queen 4; Library Council 4; President 4.

HELEN FAYE MATHIS—Student Council 1,2,4, Corres. Secretary 2; Band 1,2,3, Scotch Unit 2,3; Pep Band 2,3; State Clinic 3; Librarian 3; Honor Society 3,4; Latin Club 2,3,4, Secretary and Treasurer 3, President 4; Pep Club 3,4; O & B Staff 4; Crown Jewel Staff 4, Editor 4; Homecoming Sponsor 3,4; Girls' State 3; Class Play 4.

CHARLES HUSTEN MAULDIN—Class 1,2,3,4.

ANGELA JEANNE MILLER—F.H.A. 1,2,3,4, Secretary 2; State Convention 1,2; Pep Club 2,3,4; Spanish Club 2,3,4; Swimming 1,2; Honor Society 3,4, Secretary 4; O & B Staff 4; Band 1,2,3,4; Pep Band 2,3,4; 12 years.

JOHNNIE WAYNE MITCHELL—Football 3; Swimming 3,4; F.F.A. 4.

NORMAN EARL NEWTON—Junior Red Cross Council 1,2,3,4, Secretary 3; Key Club 3,4, Secretary 4; Latin Club 2,3,4; Baseball 2,3,4; Class Play 3, Technician.

EMMA JEAN OWENS—Chorus 1,3,4; F.H.A. 1.

JERRY PATTERSON—Swimming 1,2,3,4, All Conference 2,3; State Swimming Meet 2,3; Basketball 3,4; Football 2,4; All Conference 4.

Class of '58

MAMIE FRANCES BRANCH—Garden Club 1,2,3; D.C.T. 4.

EDWIN EARL POWELL—Key Club 2,3,4; Basketball 1,2,3; Class President 1,2; Class Play 4; Football 1,2,3,4; Latin Club 2,3,4; Track 3; Who's Who 1.

ELEANOR ANNE PUGH—Band 1,2,3,4; Scotch Unit 4; Latin Club 2,3,4; Library Council 4; Tennis 1; Class Play 3.

JERRY FRANKLIN PURDY—D.C.T. 4.

NANCY PATRICIA RADFORD—Secretary of Class 2,3; Latin Club 2; Class Play 3; Chorus 1,2,3,4, Treasurer 4; Pep Club 2,3,4; F.H.A. 2.

DENNIS GEORGE REEDER—Football 2.

GREGORY LARRY RICHARDS—Football 1,2,3,4, All Conference 3; Basketball 1; Swimming 1,3,4, All Conference, State Meet 1,2; Library Council 4, Vice-President 4; Chorus 3,4.

DAVID ROBBINS—F.F.A.; Garden Club.

GARY DOUGLAS ROBINSON—Key Club 3, 4; Latin Club 2,3,4; Student Council 1,2,3; Band 1.

FAY JOY ROGERS—Cheerleader 1,2,3,4, Captain 3; Chorus 2,3,4, Vice-President 4; Homecoming Candidate 2; Who's Who 2; Pep Club 2,3,4; F.H.A. 2; D.C.T. 4.

Seniors

ELLEN HELGA SAMANN—Library Council 2, Secretary 2; Latin Club 2,3,4; Pep Club 3,4; Class Play 3,4, Prompter 3.

JANE ELIZABETH SANDERSON—Chorus 1; D.C.T. 4.

JAMES LEWIS SCAGGS—Band 1,2,3; Key Club 2,3,4, Key Club International 3; Student Council 3,4, Recording Secretary 3; Football 1,2,3,4; Latin Club 2; Pep Club 3,4; Boys' State 3; Class Play 3; Merit Scholarship Runner-up 4.

CYNTHIA ANN SEED—Latin Club 2,3,4; Band 1,2,3,4, Scotch Unit 3,4; Pep Band 4; Library Council 4.

JOANNE JEAN SETTLE—Chorus 1,2; D.C.T. 3,4; Spanish Club 2; Pep Club 2.

HUGH DANIEL SHAW—Class Secretary 1; Key Club 2,3,4, Board of Directors 4; Latin Club 4.

VERA YVONNE SHERRER—Garden Club 1,2,3; D.C.T. 4.

BILLIE JO SHUMAN—F.H.A. 1,2,3,4; Latin Club 3; Pep Club 2,3,4, Treasurer 3; Chorus 4; Class Play 3.

BARBARA CAROLYN SLAY—Chorus 1,2; Spanish Club 2; D.C.T. 3,4, Treasurer 4.

JERRY LEE SMITH—Fort Wayne, Indiana 1,2; D.C.T. 4; Chorus 4.

Class of '58

MARY LOU STANLAND—Band 1; F.H.A. 1,2,3; Garden Club 3; Chorus 3.

CLAIRE LOUISE STEARNS—Chorus 3; D.C.T. 4; Pep Club 3.

DELLA ARZETTA STEVENS—Greensboro, N. C. 1,2; Chorus 3,4; Pep Club 4.

RONALD HARMON STRICKLAND—Band 1,2,3,4; Pep Band 1,2,3,4; Spanish Club 2.

MARY LEE SUMRALL—Chorus 1,2,3,4; Library Council 4, Secretary 4.

RICHARD D. TAYLOR—Jefferson County High School, Fla. 1,2; Pep Club 3,4; Swimming Team 4.

SHIRLEY ANN THORNTON—Latin Club 2; D.C.T. 3,4, Parliamentarian 3, President 4; D.C.T. Convention 3,4.

SARA MAY TODD—Latin Club 2,3,4, Corres. Secretary 4; Pep Club 3,4; Class Play 3; O & B Staff 4, Editor 4; Crown Jewel Staff 4.

ROGER ALAN VOSSELER—Honor Society 3,4, President 4; Key Club 4; Latin Club 2,3,4; Student Council 4.

ANICE EVETTE WILLIAMS—F.H.A. 1,2,3; Garden Club 3; Library Council 4.

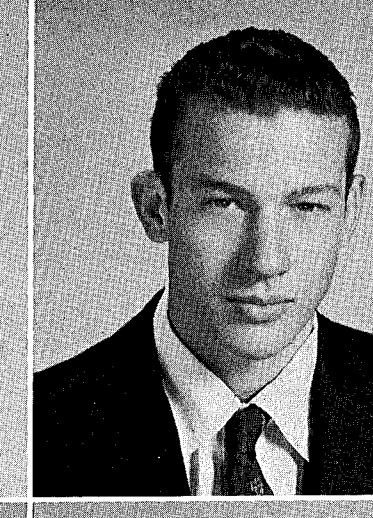
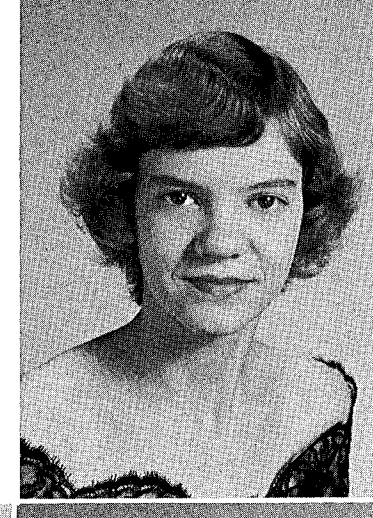
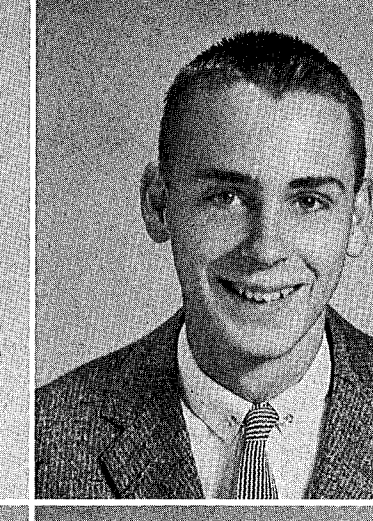
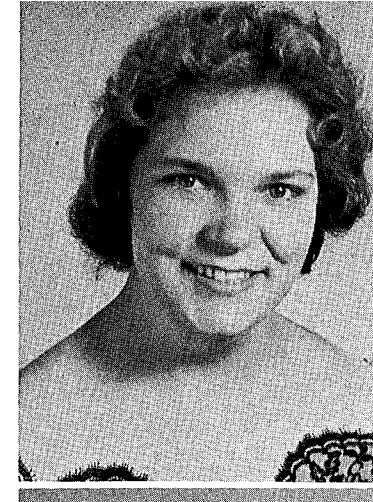
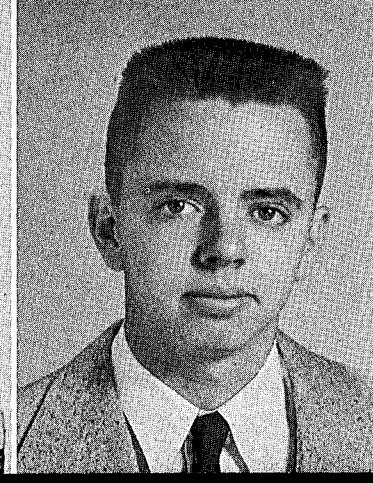
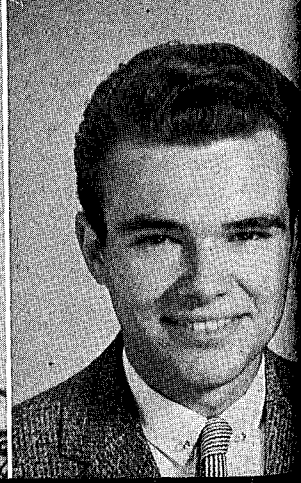
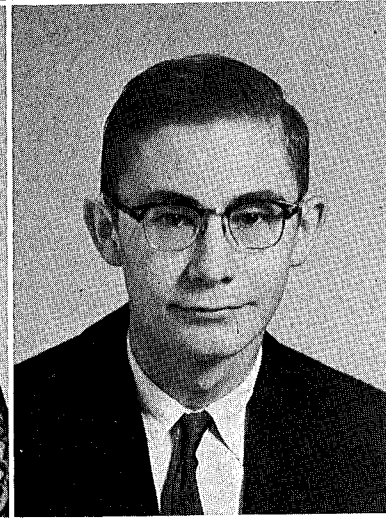
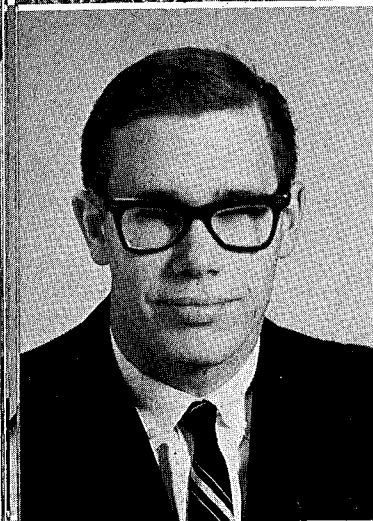
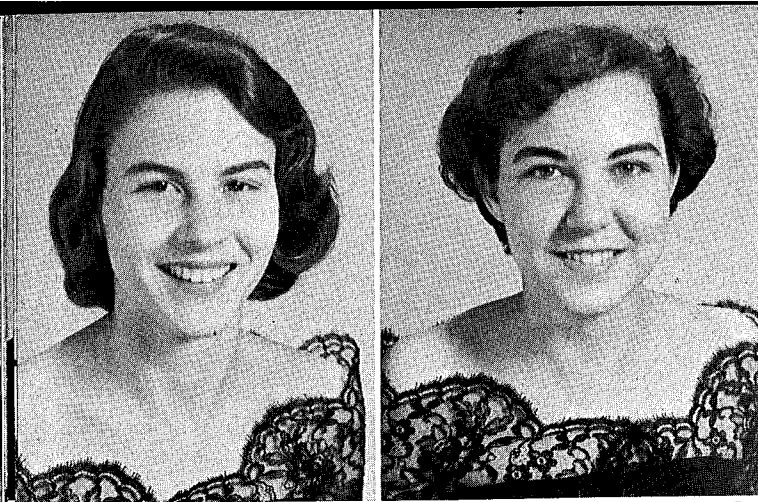



We bided our time---

Juniors

Upperclassmen at last! . . . selling peanuts, cokes at the football games . . . "Oh, what kind of a ring did you get?" . . . making Jr-Sr a truly "enchanted evening" . . . beginning to think seriously of the future . . . the big day—Moving Day . . .

OFFICERS

President ----- DAVID DORMINEY
 Vice President ----- TECSI MIMS
 Secretary ----- CINDY POOSER
 Treasurer ----- BETTY BUNCH
 Sponsor ----- MISS BABE WARREN

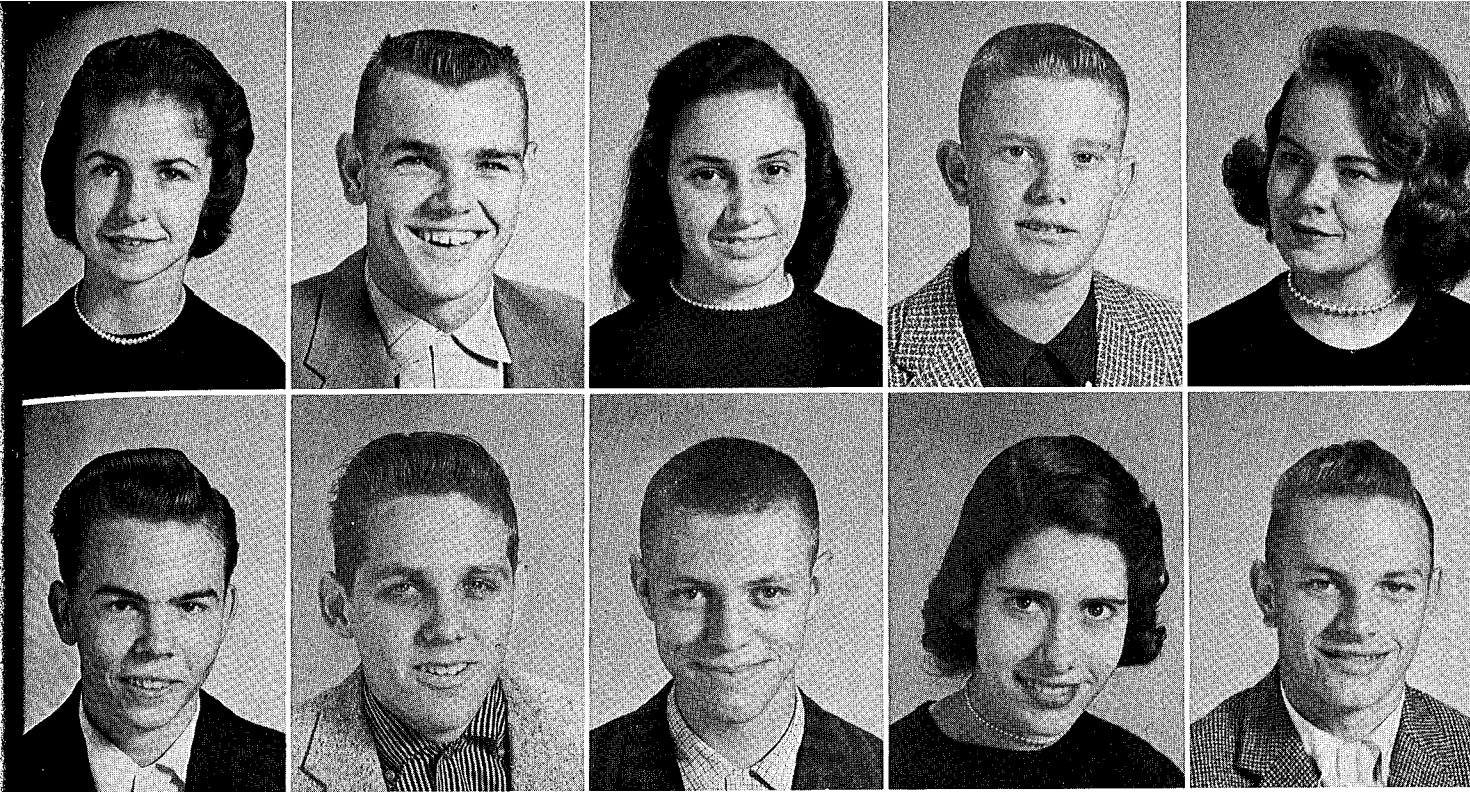

Darlene Acree
Henry Bevis

Billy Atwell
Jimmy Bolden

Annette Ausley
Bill Boyte

Mike Beatty
Sally Braggins

Betty Jo Berry
Frank Brown

Class of '59

Joe Bullard
Jessie Bynum

Betty Bunch
Carolyn Cambell

Warren Burch
Tom Campbell

Joelyn Burkett
Lee Clayton

Jimmie Burney
Donnie Collins



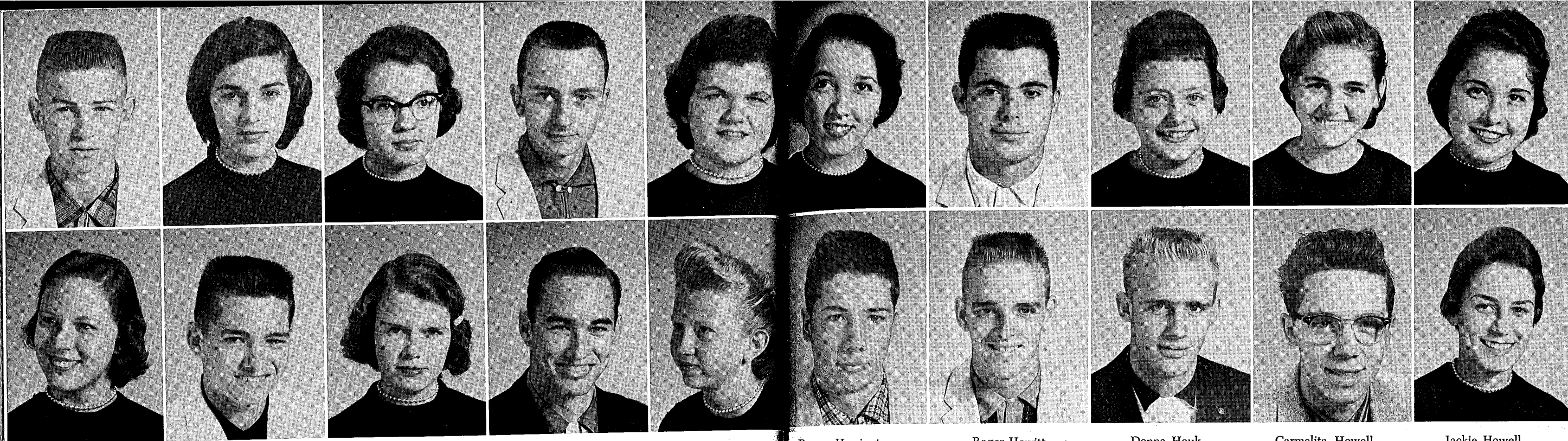

Lewis Collins
Jane Crouse

Virginia Connelly
Jimmy Curtis

Juanita Copeland
Irene Desse

Robert Craig
David Dorminey

Sonya Crenshaw
Diane Duncan

Peggy Herrington
Dennis Hutchinson

Roger Hewitt
Sonny Jones

Donna Houk
Bill Justice

Carmelita Howell
Fred Kahler

Jackie Howell
Betty Keel

Juniors

Class of '59

Cathy Edwards
Johnnie Sue Hallman

Lynda Ellers
Sybil Hardman

Ellen Gaston
John Hargraves

Barbara Giddens
Charles Hattaway

Jerry Guynn
Sylvia Hendee

Randy Kincaid
Paul McElroy

Catherine Lasseter
Ann McMillian

Rita Lassiter
Barbara McNabb

Karen Lilly
Roy Mehaffey

Cecil Maddox
Leonard Messer

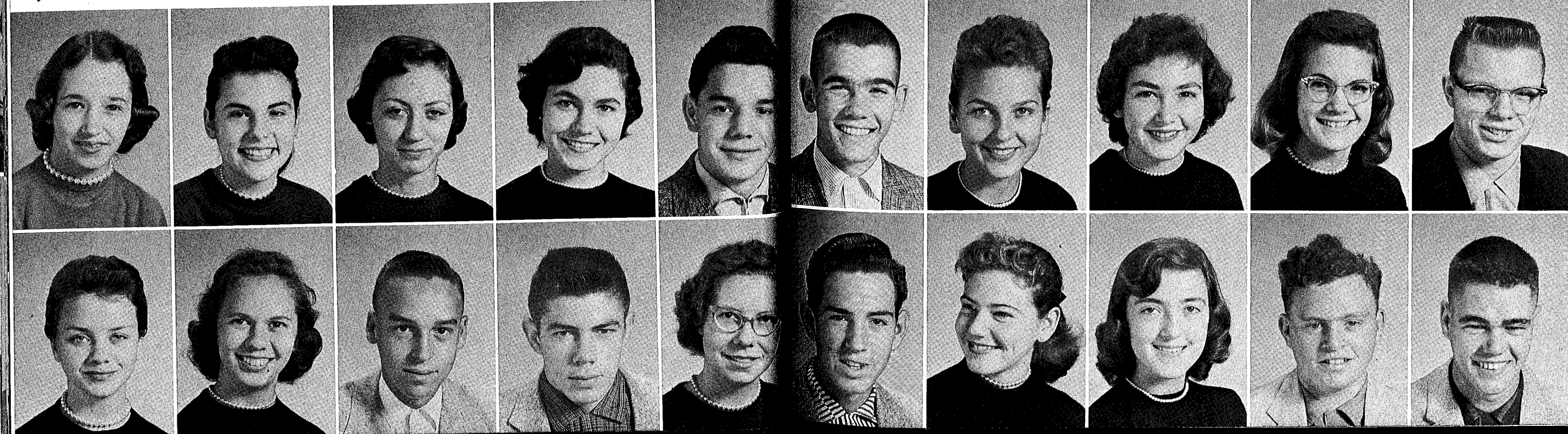

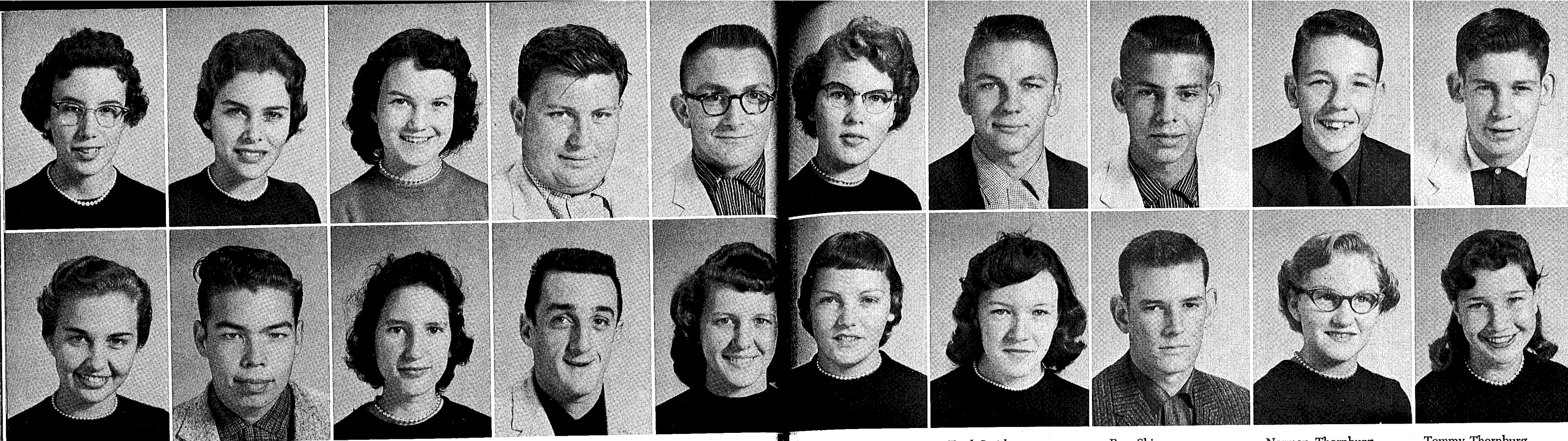

Huberta Milton
Joyce Norton

Tecisi Mims
Jimmy Owens

Carolyn Mixon
Anna Lee Padgett

William Mixon
Bernard Paradis

Ray Mylan
Karen Partin

Velma Sherrer
Phyllis Truluck

Fred Smith
Ouida Vaughn

Ray Skinner
Mike Walker

Norman Thornburg
Paulette Waller

Tommy Thornburg
Peggy Ward

Juniors

Class of '59

Betty Pearce
Harold Regan

Tommy Pearson
Zona Rexford

George Petering
Ann Richards

Eddie Piner
Sylvia Ridge

Cindy Pooser
Dan Roeser

Mabel Warren
Sally Whitfield

Gary Welling
Ann Williams

Carol White
Lilah Wine

John Yarborough

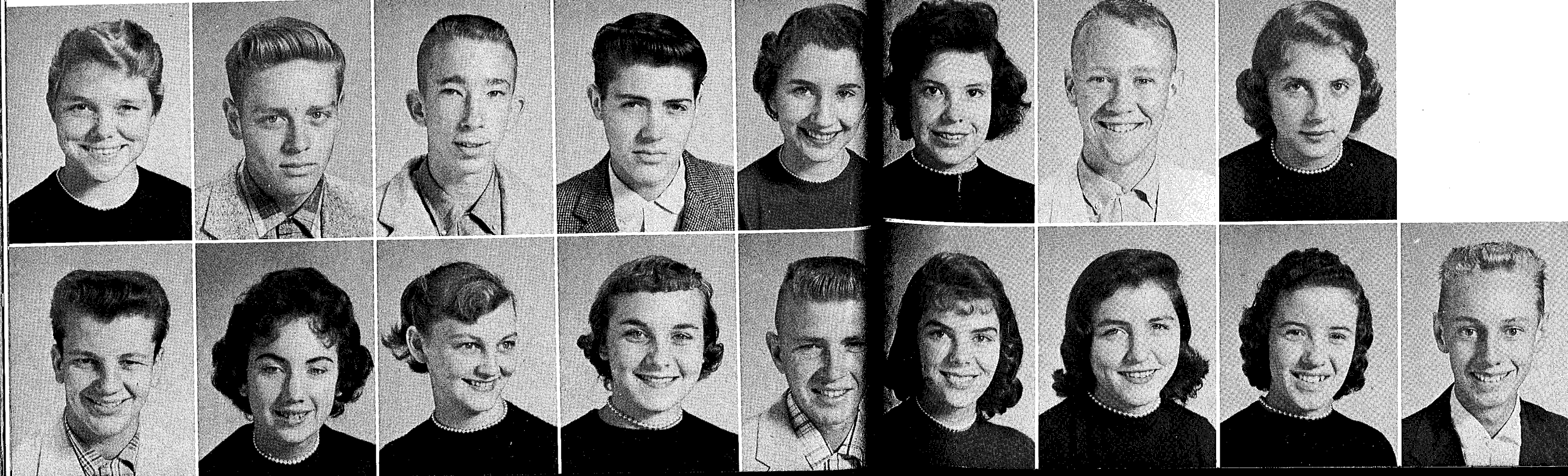



Sophomores

OFFICERS

President ----- DEANNA WOOLFOLK
 Vice President ----- DIANE STOKES
 Secretary ----- PEGGY POWELL
 Treasurer ----- JANET PINER
 Sponsor ----- MRS. L. F. COTTER

On the second rung of the high school ladder . . . \$3,000 to smash all previous records . . . it was a shipwreck dance in April . . . treating the seniors to a picnic for the last time . . . they soon will be past that midway point . . .

Julie Adams
 Arthur Albritton
 Mary Beth Anderson
 Sibyl Aukerman
 Joyce Barfield

Roy Barker
 A. J. Barranco
 Sandra Bradley
 Susan Brice
 Linda Brooks

Stephen Bunner
 Bennie Sue Byrd
 Ronald Carr
 Woodie Carter
 Bonnie Cassady

Barbara Chandler
 Jimmy Chapman
 Glen Colvin
 Ruth Connelly
 Brent Cooper

Judy Coward
 Benny Ray Cruze
 R. J. CluPPER
 Randall Dampier
 William Dampier

Challis Davis
 Archie Dillard



Betty Drasdo
 Roger Falk
 George Fischback
 Margaret Flagg
 Sharon Fowler
 Betty Franklin
 Bobby Cailey
 Gwen Goff



April Gooch
 Aloma Goolsby
 Tony Greer
 Camilla Hale
 Jimmy Harter
 Annette Hartley
 Jimmy Hartsfield
 Janice Hayes



Bill Hendricks
 Rodney Hill
 Jimmy Holben
 Hazel Fay Hollingsworth
 Suellyn Holmes
 Norma Houk
 Joe Howell
 Leland Jackson



Sophomores

Betty Ann Jamison
 Melvin Johnson
 Donald Jones
 Gail Jones
 Larry Lahr
 Lamar Leggett
 Pat Linderman
 Linda Sue Longfield-Smith

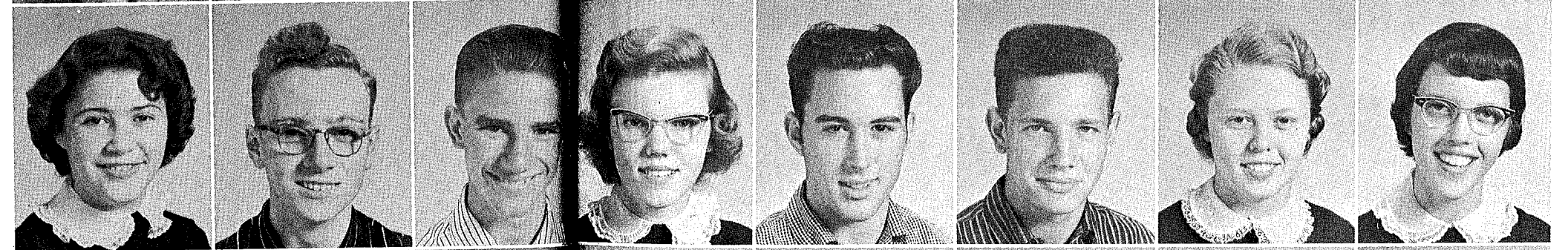

Robert Love
 Gordon McCann
 Judy McDonald
 Carolyn McGill
 Ernest McGill
 Anne Manley
 John Martin
 Betty Jo Medley

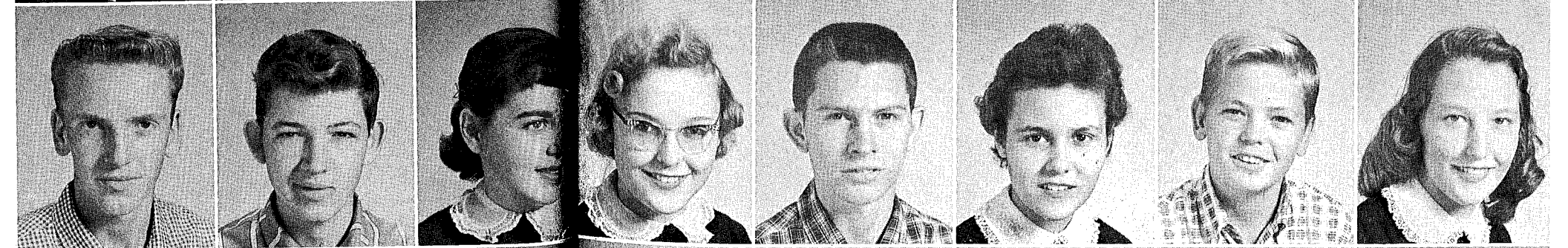

Claudette Monday
 Tommy Moye
 Frances Murkerson
 Nancy Newton
 Shirley Oliver
 Billy Parry
 Randy Partin
 JoAnn Patterson



Janet Piner
Hilda Platt
Marcille Post
Gerald Powell
Peggy Powell
Diane Purvis
Priscilla Raines

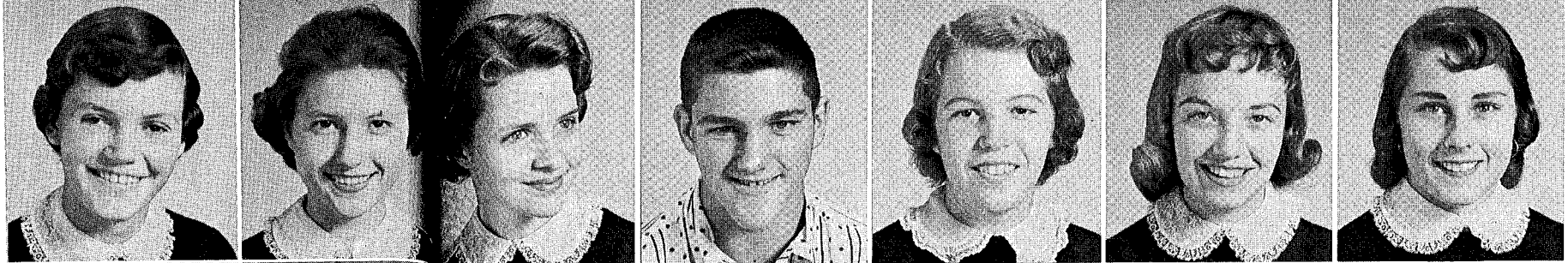

Johnnie Lee Revels
Gary Rhoden
Bobby Robinson
Ronnie Rothbaur
Elsa Samann
Dick Saxby
Marta Schaff

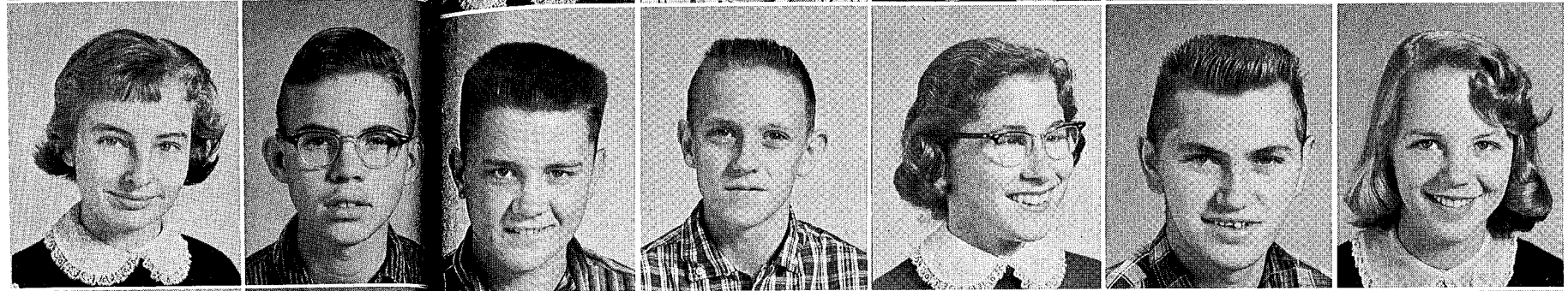

Marita Schumacher
Greg Seitz
Joann Sheffield
Carolyn Shelley
David Sheppard
Bryan Singletary
Jerry Slay



Sophomores

Arthur Smith
Darlene Smith
Eugene Smith
Joe Smith
June Smith
William Smith
Bill Stephenson

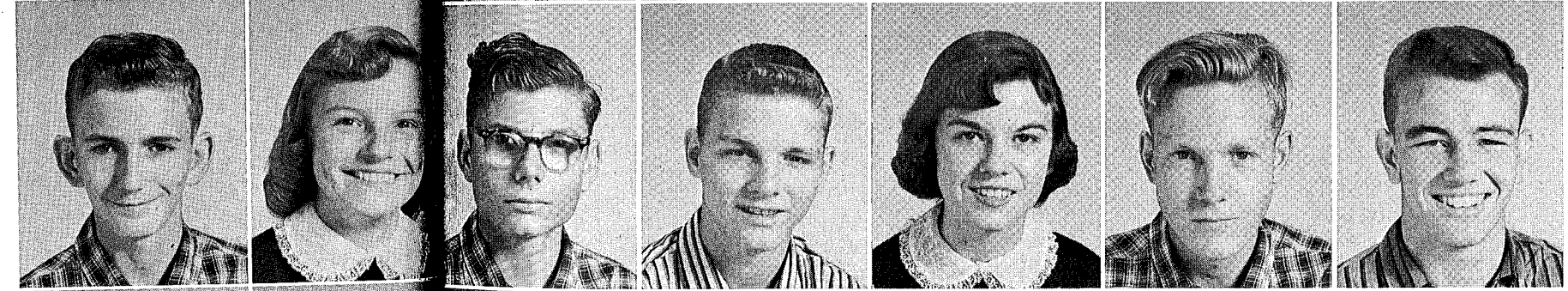

John Stevens
Ronnie Stevenson
Diane Stokes
Frank Townsend
Gay Turnquist
David Tyler
Phillip Tyler

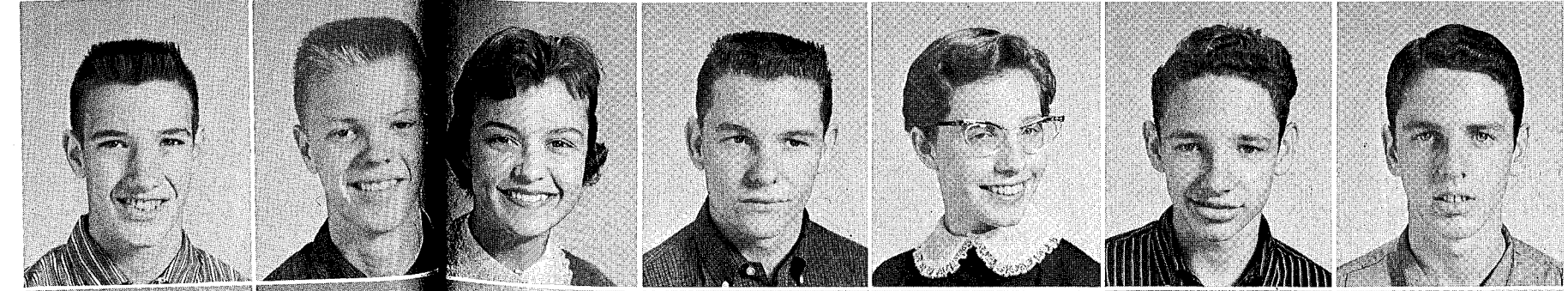

Thelma Waters
Joyce Whidden
Dan White
James White
Homer Willis
Deana Woolfolk
Carol Wright

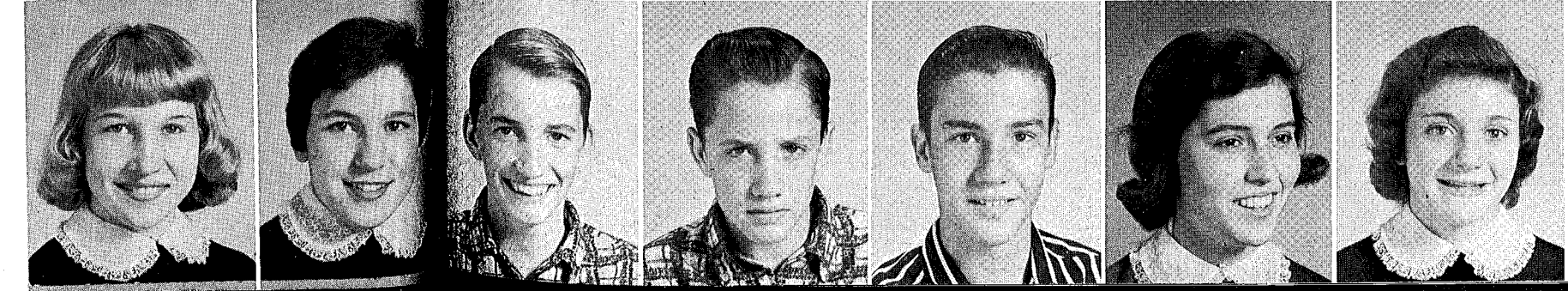



Freshmen

OFFICERS

President ----- LUKE CAIN
 Vice President ----- JOE MILTON
 Secretary ----- SHARON HUTCHINSON
 Treasurer ----- JACKIE DENTON
 Sponsor ----- MRS. JEAN LUTTRELL

Donald Acree
 Marjie Albritton
 Margaret Aleck
 Robert Allen
 Douglas Ard

"Enter these halls" . . . often called green . . . new at this high school game, but eager to learn . . . they "walk the line" for upperclassmen . . . carnival time at LWHS for Halloween . . . honoring the juniors at Eagle Lake . . . children no more . . .

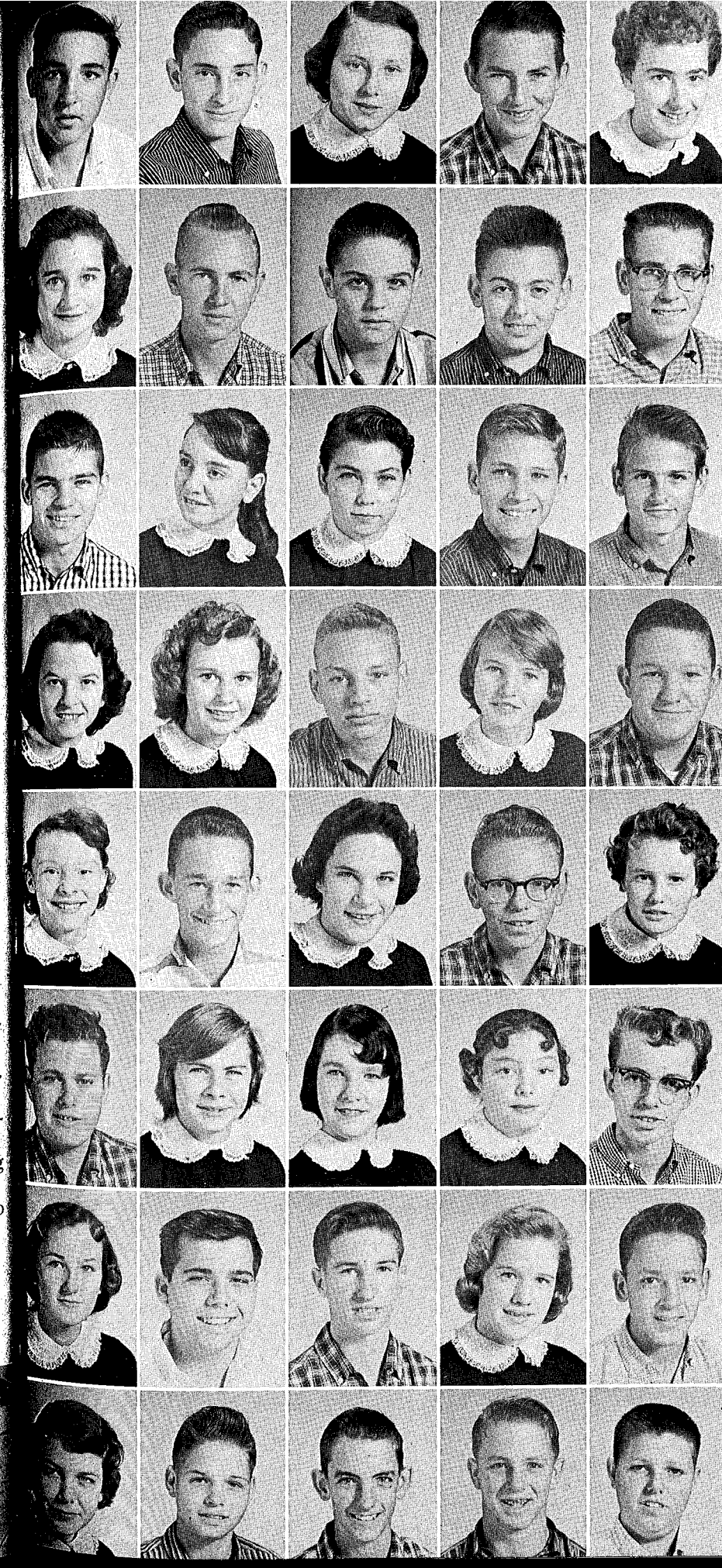

Sammy Arthur
 Gene Ausley
 Jayne Avirett
 Robert Avirett
 Barbara Bates

Wilma Bees
 Junior Berry
 Fred Bonneman
 Daniel Boone
 Lamar Bost

Ken Bostwick
 Pat Bowden
 Joyce Branch
 Leonard Bresemen
 Edward Britt

Bobbie Brock
 Florence Brocksmith
 Jim Brown
 Margaret Burkett
 Scottie Butler

Freshmen

Marie Buxton
 Luke Cain
 Anne Cain
 George Cannon
 Mildred Carnley

Ray Carnley
 Shirley Carter
 Virginia Caswin
 Joan Chambers
 Jerry Champion

Sherry Clayton
 Joe Collins
 Ronald Collins
 Patsy Combs
 Charles Connelly

Nancy Connelly
 Richard Crawford
 Ronny Crosby
 Hank Crouse
 Ellis Danford

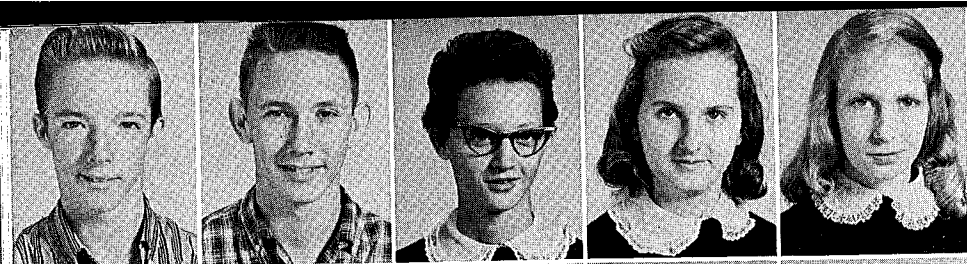

Jack Daughtry
Neal Davis
Pat Davis
Penny Davis
Doris Deese

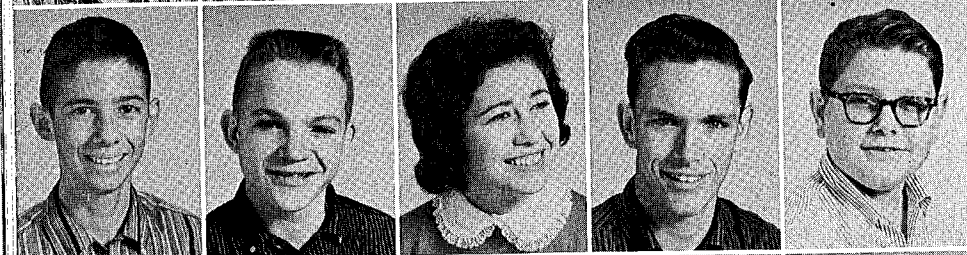

Gates DeHart
Jackie Denton
Janice Dunaway
Walter Dykes
William Ellington



Ray Elliott
Ray Elliott
Jimmie Sue Farrow
Johnny Fethringer
Paul Fisher



Charlotte Freeman
Sue Gaston
Barbara George
Mary Ann George
Doyle Goff

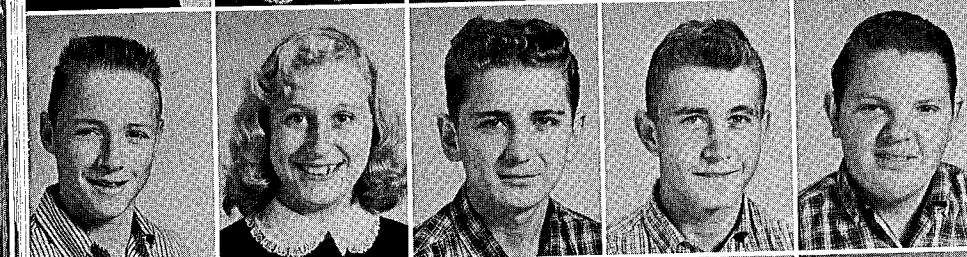

Jerry Goolsby
Ola Green
Edward Greenway
Frank Haas
Henry Hackle

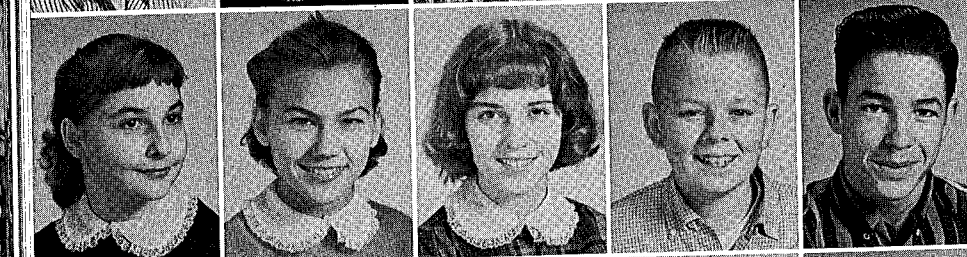

Linda Hall
Bernice Hammack
Sadie Hare
Tommy Harmon
Paul Harrison



Gail Harvard
Ronald Harvard
Bobby Heath
Mary Alice Henderson
Pat Hendrix

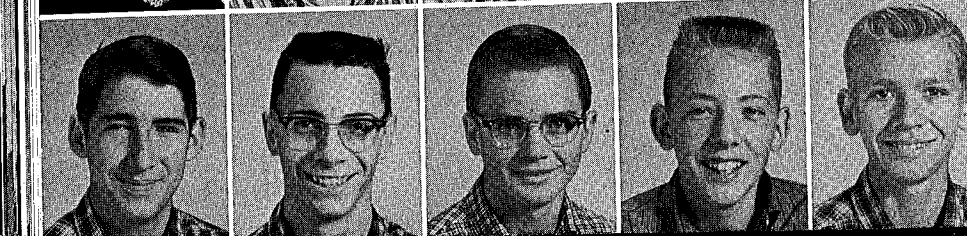

Carl Hoffman
Jeff Holland
Joe Hornsby
Donald Houk
Donald Howell

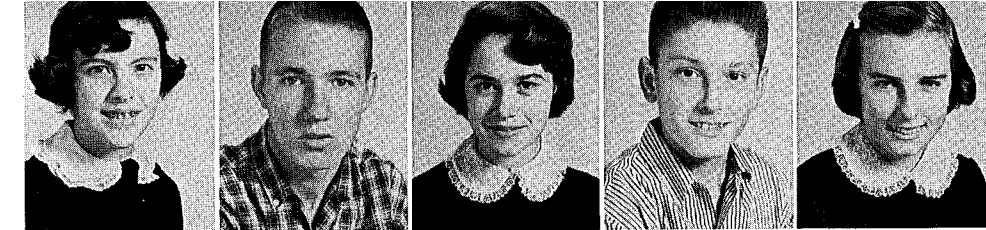

Sue Hudgins
Wayne Huggins
Sharon Hutchinson
Ross Jeffrey
Sandra Johnson



Sandra Jones
Wanda Jones
Julie Kenney
Carole Ann Kline
Joyce Lehr

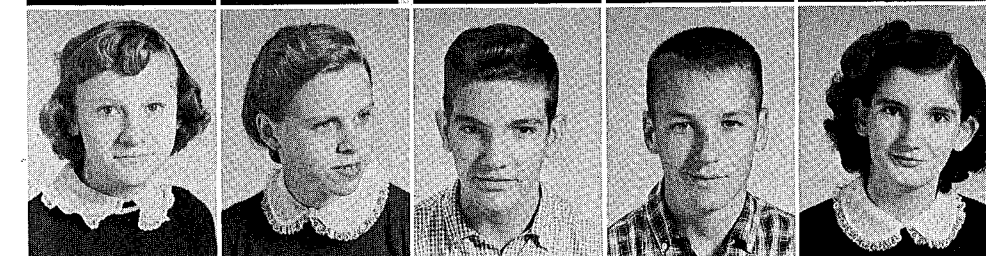

Cheryl Lane
Margaret Lane
Randy Lasseter
Bill Lasseter
Barbara Lawrence

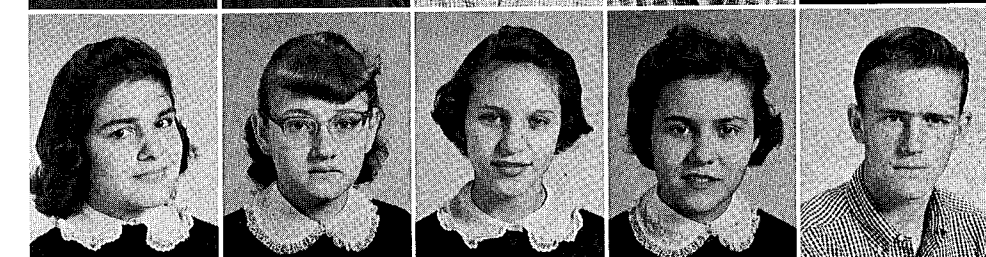

Darlene Lawson
Flora Lively
Sandra Lowhorn
Georgia Manley
Frank McCall

Freshmen Class of '61



Robert McCarta
Clayton McElroy
Pat McEntire
Carl McKeeman
Carol McKenzie



William McKenzie
Juanita McKinnon
Babs McRae
Ann Manry
Jerry Messer

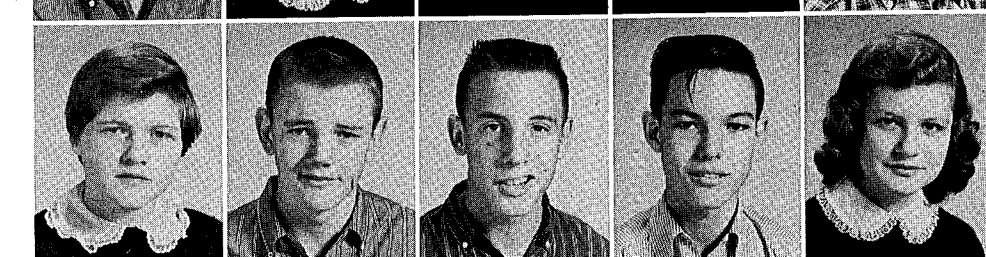

Joyce Messer
Jimmy Milner
Joe Milton
Billy Mixon
Joyce Moody

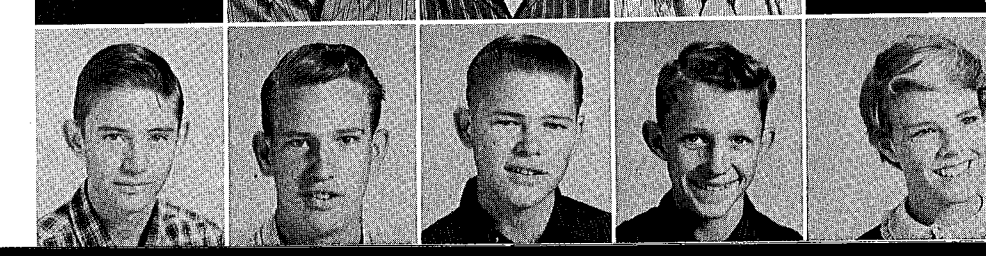

Charlos Owens
Norman Padgett
Richard Padgett
David Partin
Phillis Partin

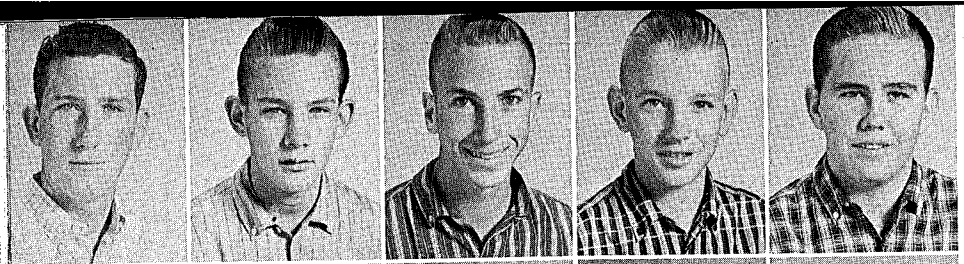

Kenneth Paulk
Gary Pearson
John Petering
Billy Pooser
Johnny Price



Lynne Proctor
Pamela Pugh
Judy Raines
Joyce Rainey
Horace Respress

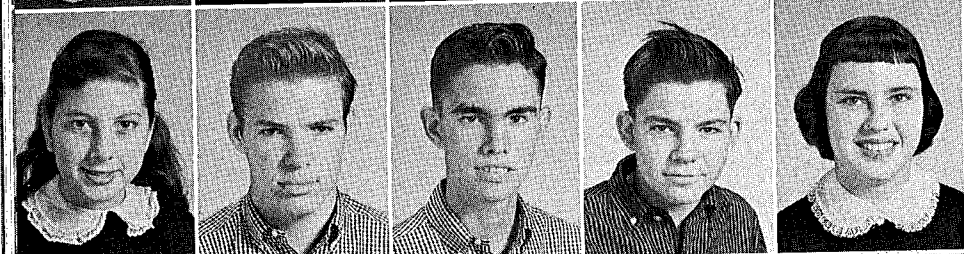

Margaret Rhudy
Freddy Richards
Stanley Roberts
Faymond Robbins
Martha Rogers

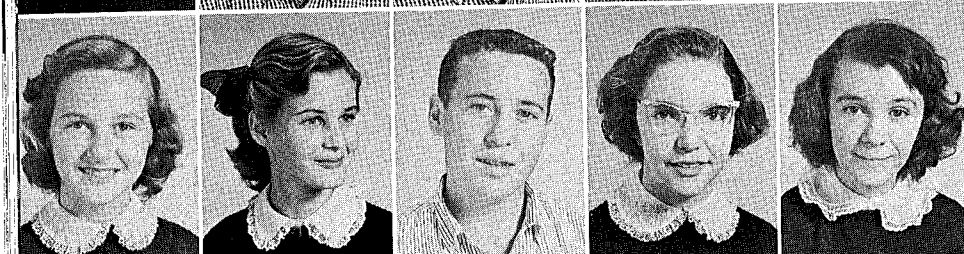

Janice Iothbauer
Reba Royal
Gene Saunders
Miriam Scaggs
Betty Scarborough

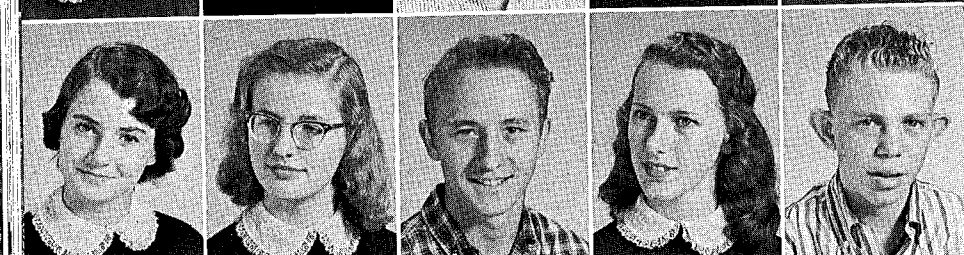

Susan Sefton
Judy Seymour
Tommy Seymour
Louise Singletary
Robert Skipper



Dorothy Smith
Lavon Smith
Ernestine Smith
Roberta Smith
Rosalie Smith



Sam Smith
Sandra Smith
Alberta Sprott
Sidney Stanford
John Stegman



Malcom Stover
Bill Strickland
Janet Struthers
Jill Struthers
Richard Sutherland



Kenneth Taylor
Darlene Thompson
Amorette Tillett
Patsy Tucker
James Tucker



Skipper Turner
Joyce Varn
Loretta Vaughn
Gail Vickery
Joyce Vosseler

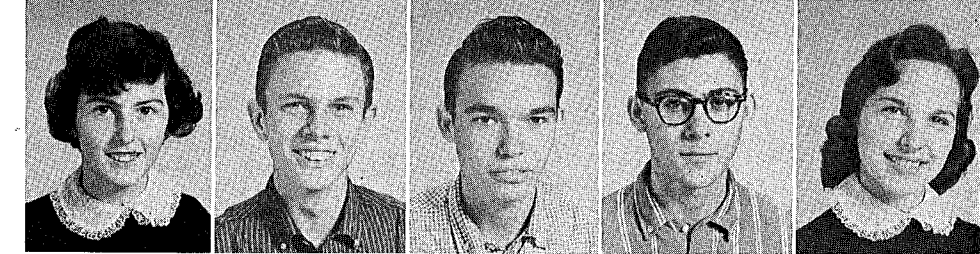

Judy Wade
David Ward
Franklin Waters
Russel Watrous
Sharon Watson

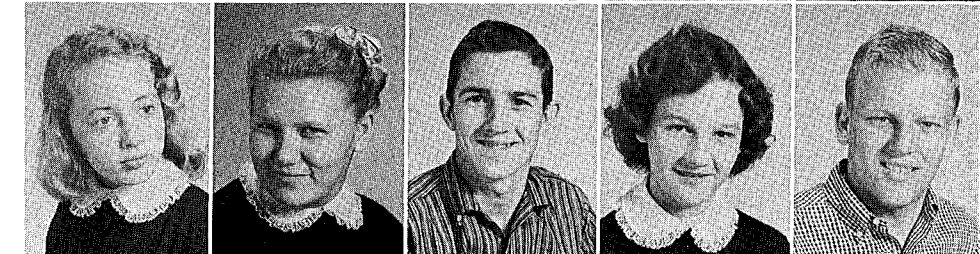

Olivia Webb
Mary White
Donald Widner
Linda Willis
Phillip Wise



Sue Witten
Paul Wood
Sylvia Youmans

Freshmen Class of '61



With pride we honored---

Highlander Hall Of Fame



Service
MARY JANE KENSINGER



Talent
ANNE DOPLER

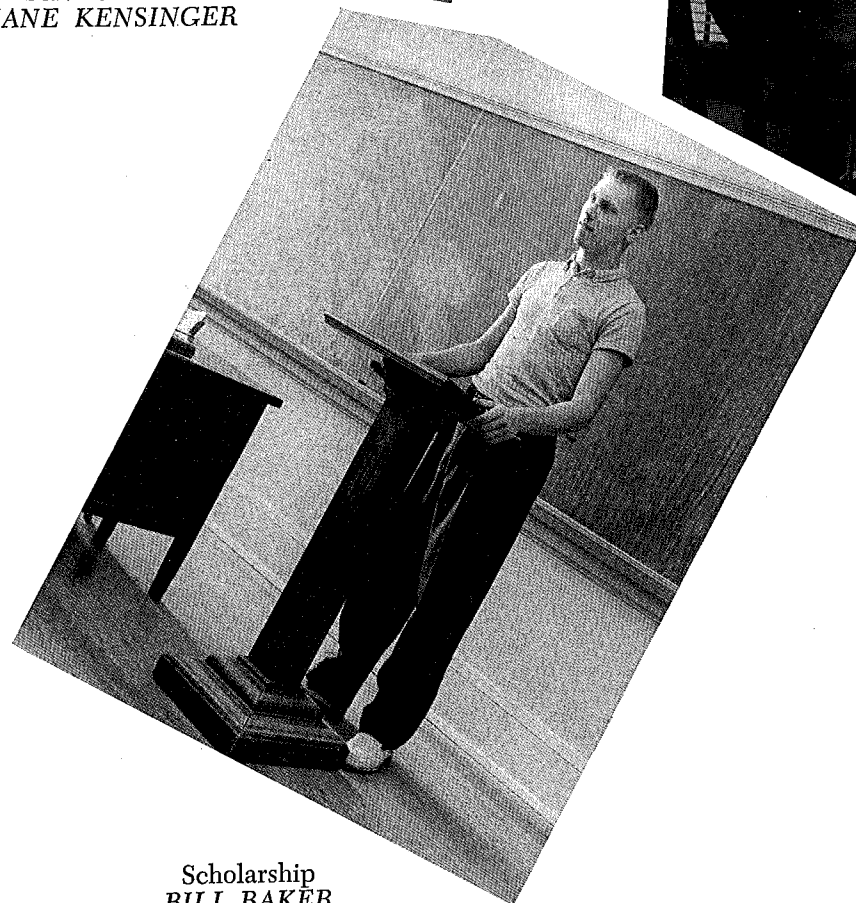

Scholarship
BILL BAKER

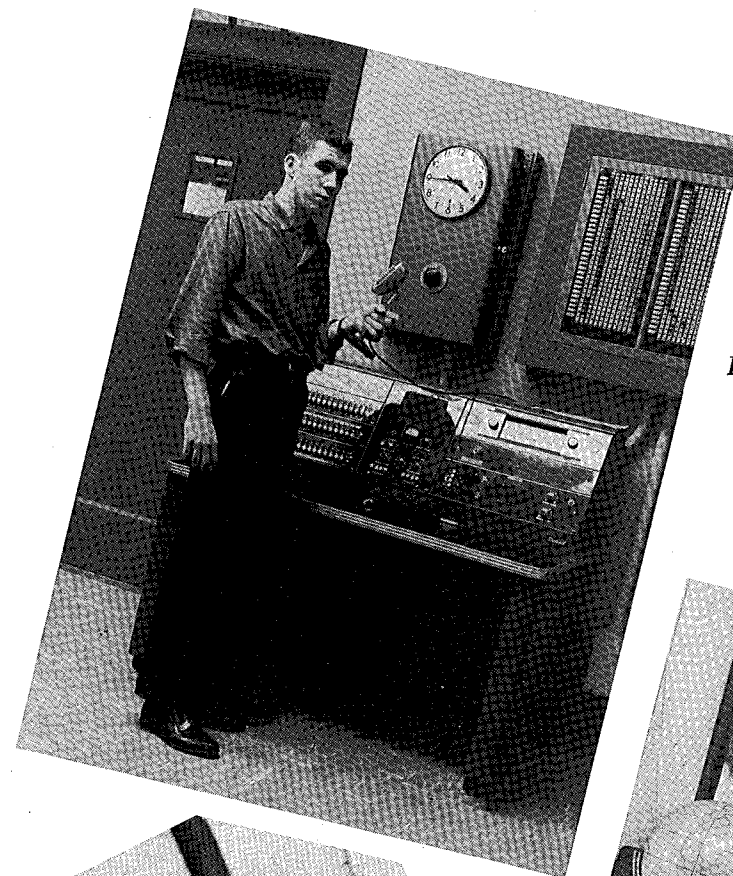

Leadership
DAVID ELLIOTTE

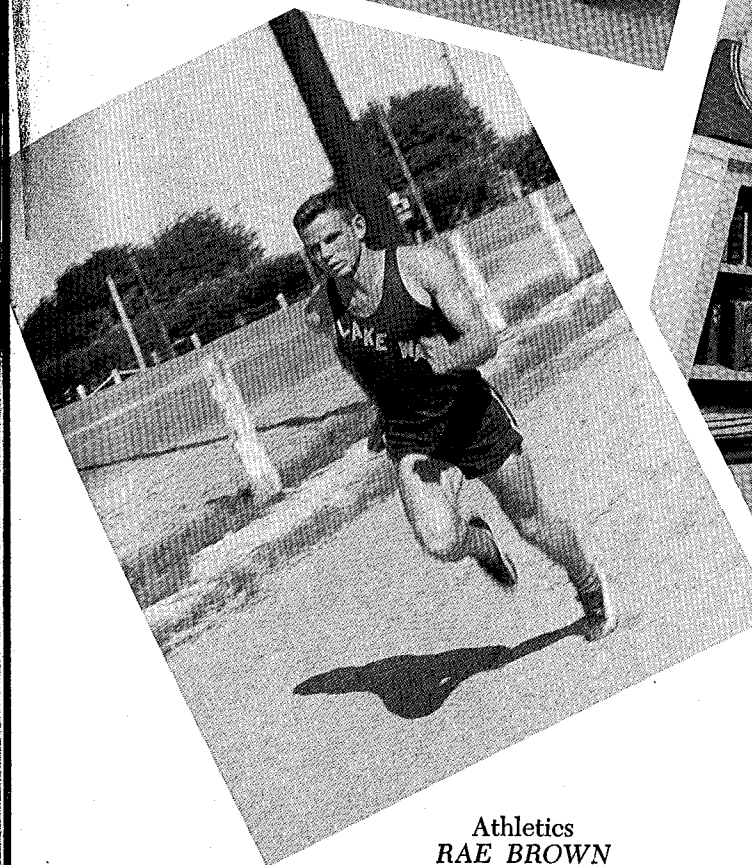

Athletics
RAE BROWN



Citizenship
MARILYN BUSH

Mr. and Miss Senior

barbara manning john fletcher



Mr. and Miss Junior

teesi mims bill boyte



Mr. and Miss Sophomore
diane stokes frank townsend



Mr. and Miss Freshmen
julie penny luke cain





We played and cheered---

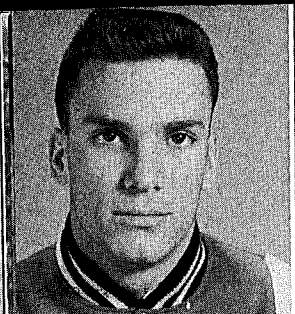

CAIN, HB

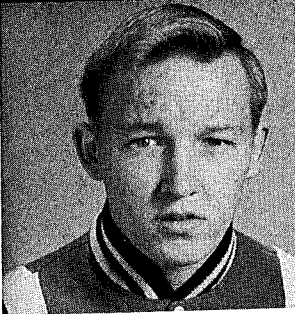

PATTERSON, G

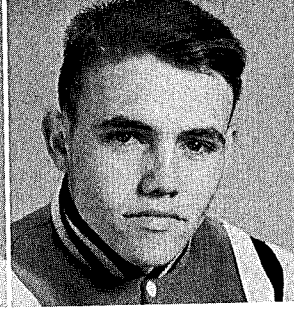

DENTON, G-HB

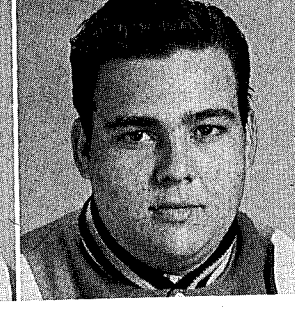

GEORGE, T

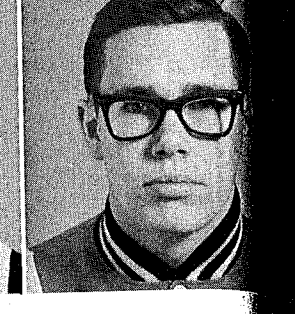

SCAGGS, T



POWELL, QB

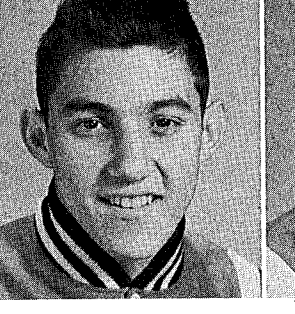

GILBREATH, G



MADDOX, HB

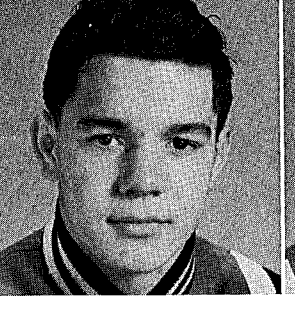

GUYNN, FB

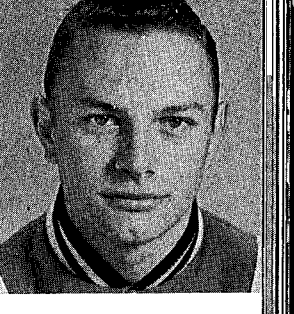

BROWN, FB

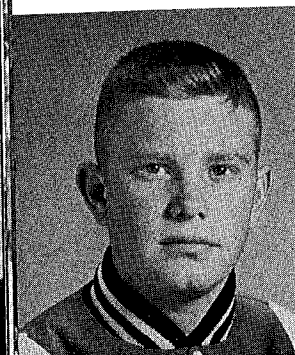

BEATTY, C

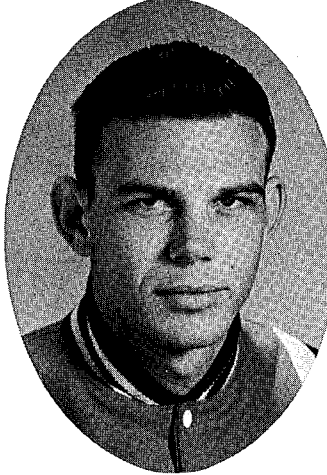

CAPTAIN RAE BROWN



BOYTE, E



CAMPBELL, FB

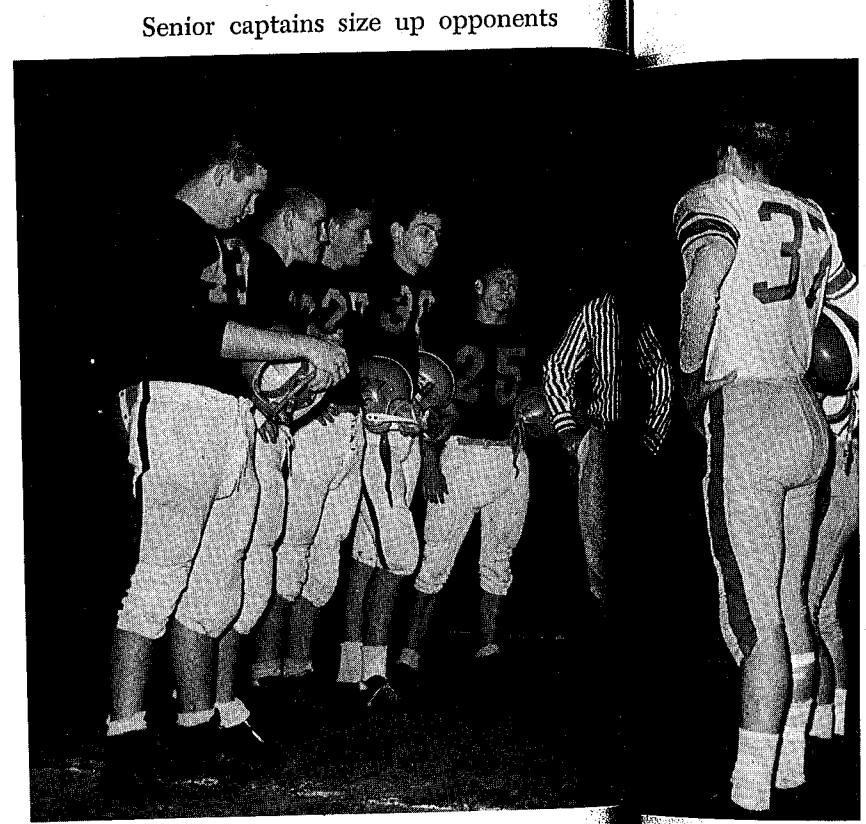

Senior captains size up opponents

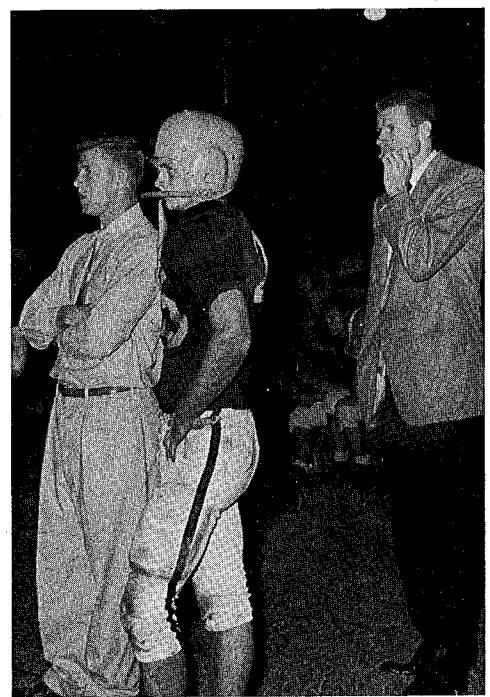

Spit, boy, and slide through!

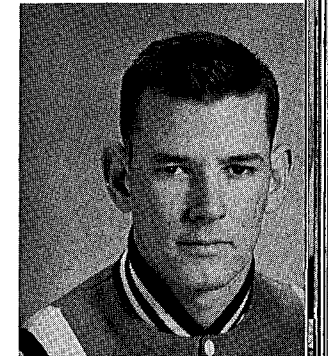

WALKER, E

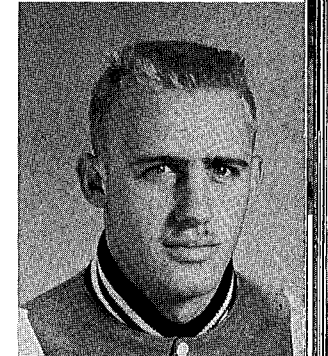

JUSTICE, HB

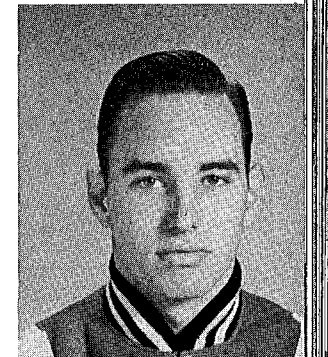

DORMINEY, T



BOLDEN, T



ATWELL, QB

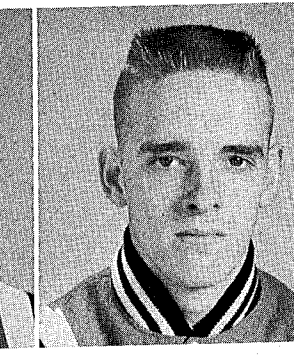

JONES, HB



MYLAN, T



BARRANCO, QB



TOWNSEND, HB



STEPHENSON, C

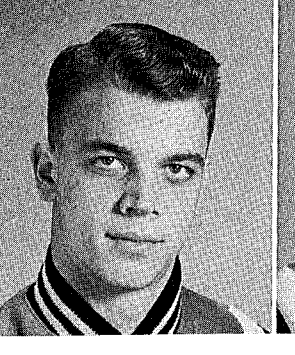

GREER, HB

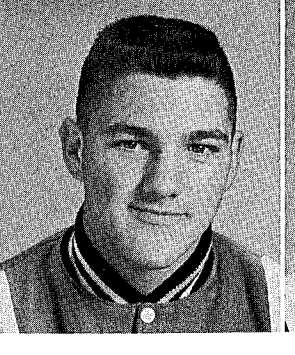

POWELL, G



BURCH, T

Highlanders In Action

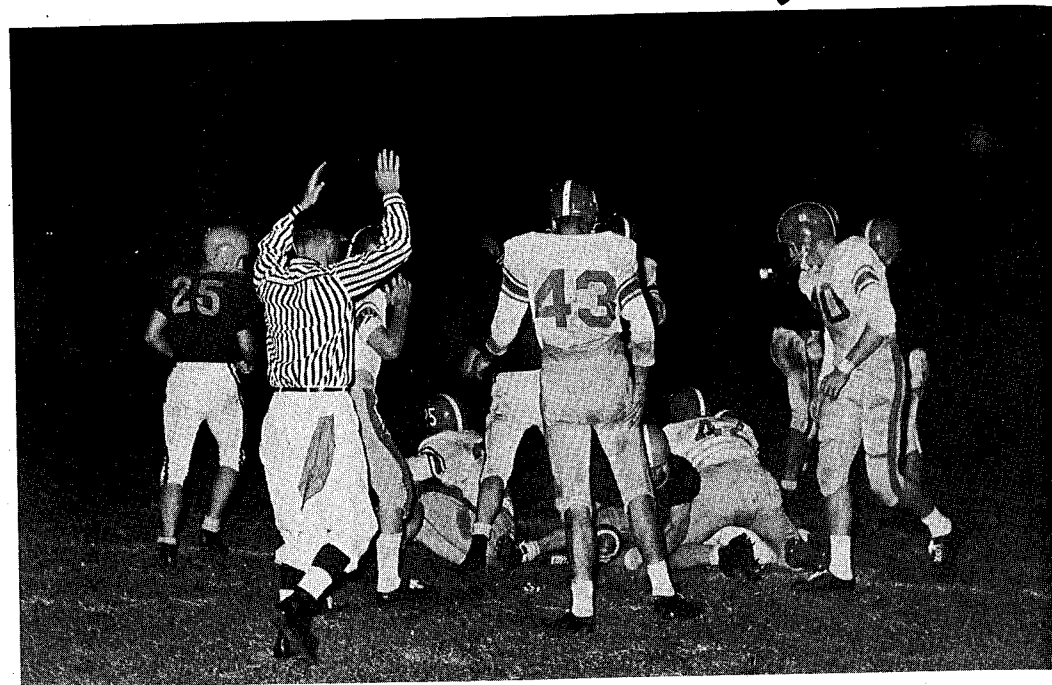

Justice tallies for the Highlanders!

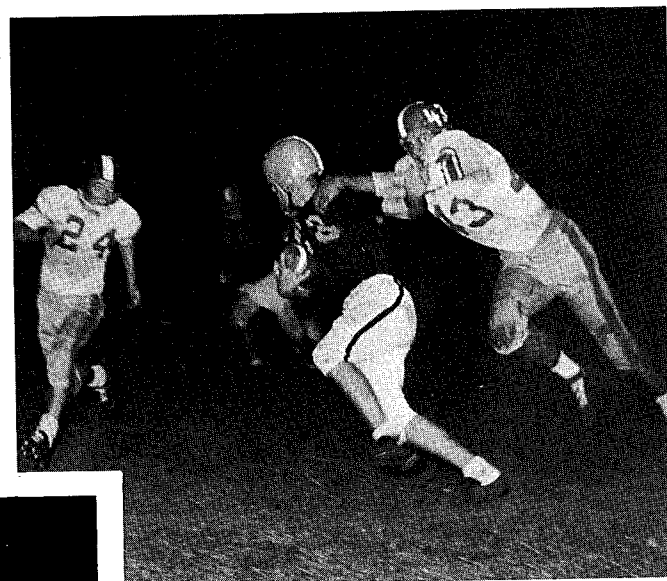

Cain drives through Haines City defenders!

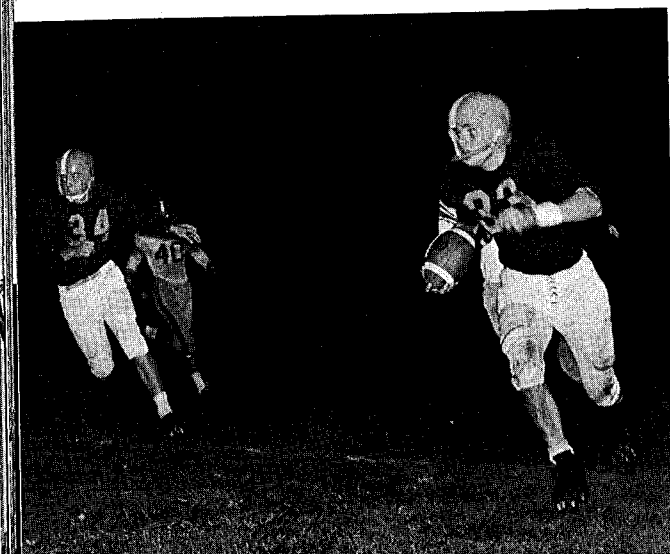

Atwell on an end sweep!

Two new coaches and new backfield formations were the highlights for the '57-'58 Highlander squad. Coach Wesley Abrams worked with the much improved backfield, while H. L. Hiers, Jr. drilled the light but speedy linemen.

Ft. Meade and Wauchula games were the bright spots on the schedule, and hopes are running high that the experience of this season will develop the younger members and prepare them for a top season next year.

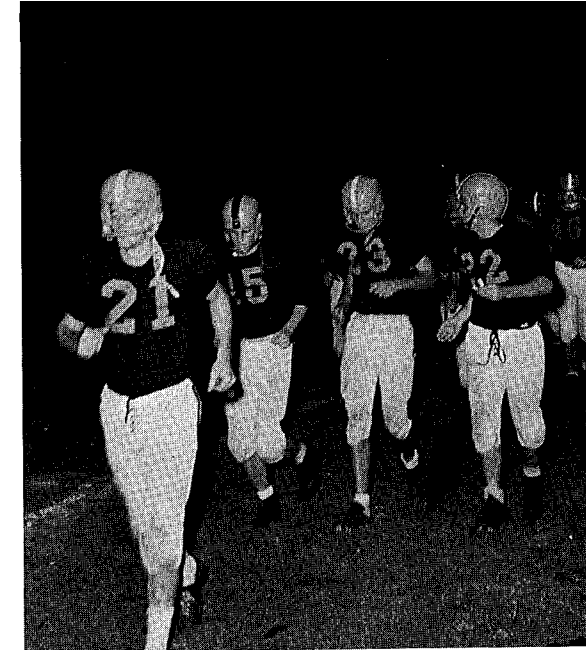

"... onward to victory!"

'57 SCHEDULE

- *Auburndale—Sept. 20
- Sebring—Sept. 27
- Mulberry—Oct. 4
- *Wauchula—Oct. 11
- *Plant City—Oct. 18
- *Dade City—Oct. 25
- *Bartow—Nov. 1
- *Winter Haven—Nov. 8
- Ft. Meade—Nov. 15
- *Haines City—Nov. 27
- *conference

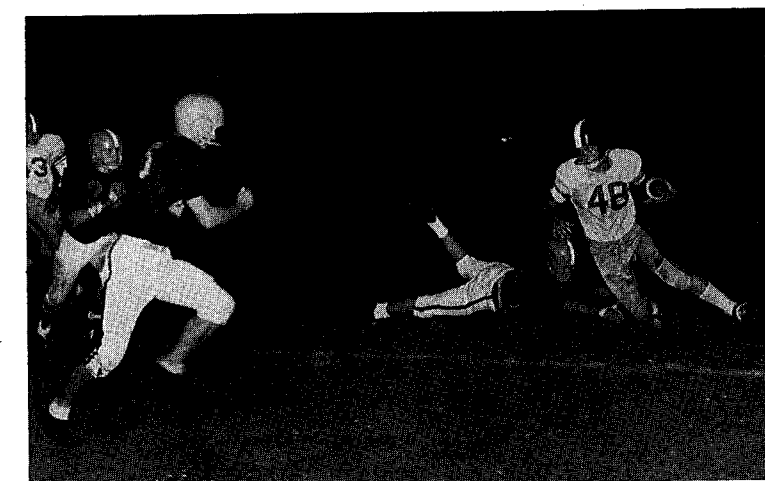

Richards and Denton in on the tackle!

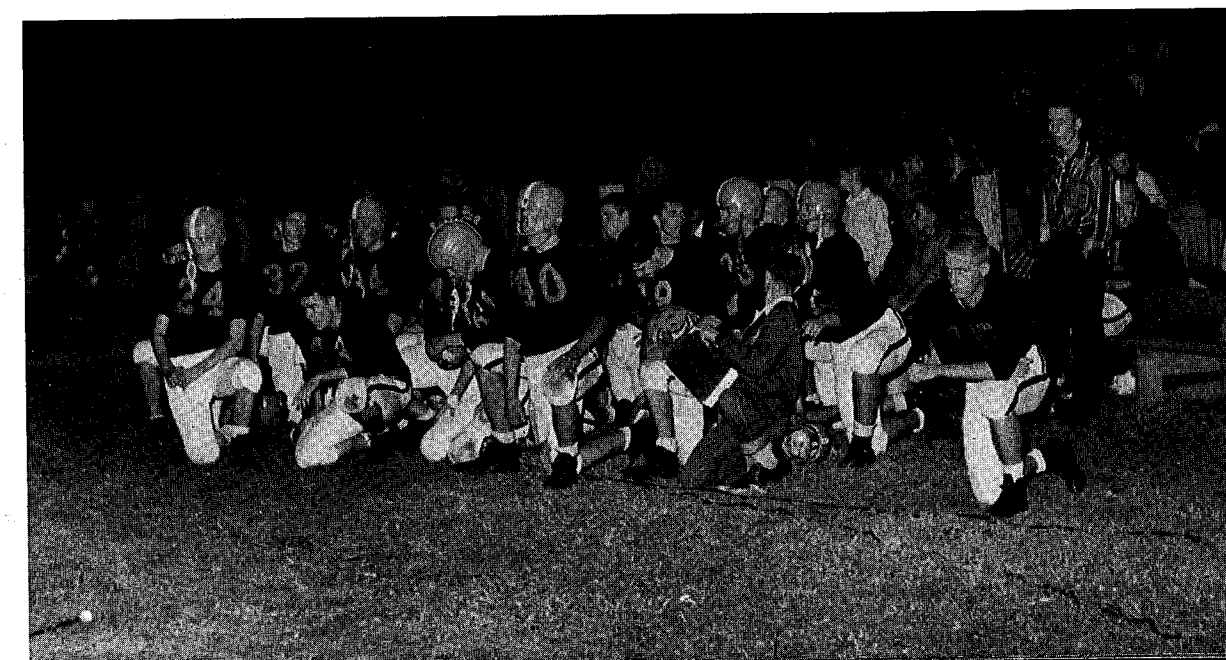

Basketball

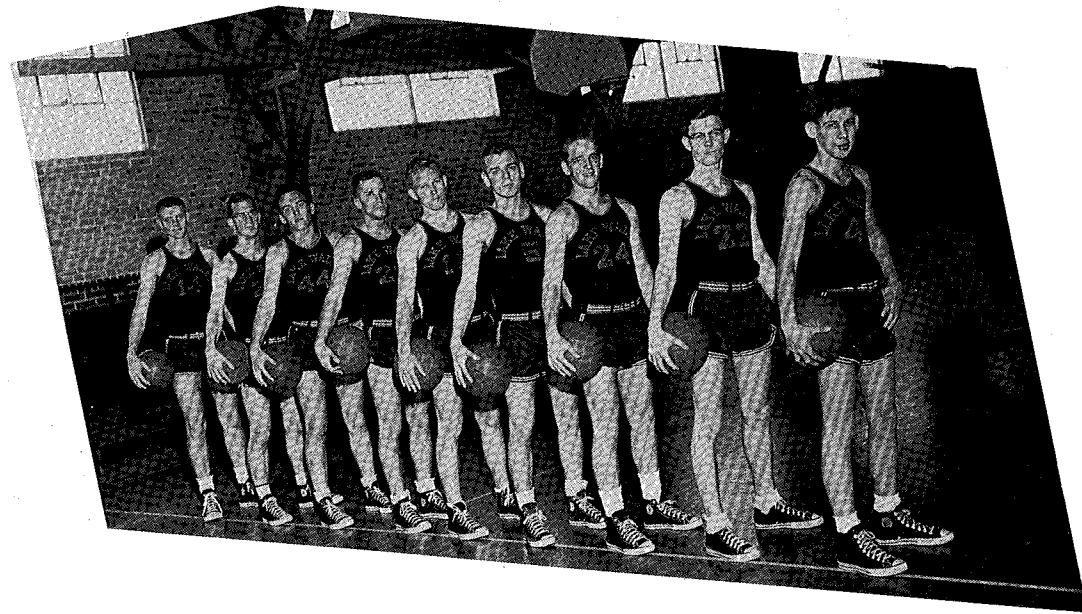

LEFT TO RIGHT: Bill Boyte, James Knizley, Don Collins, Roger Cain, Jerry Patterson, Bill Atwell, Sonny Jones, Fred Connell, Tommy Thornburg.

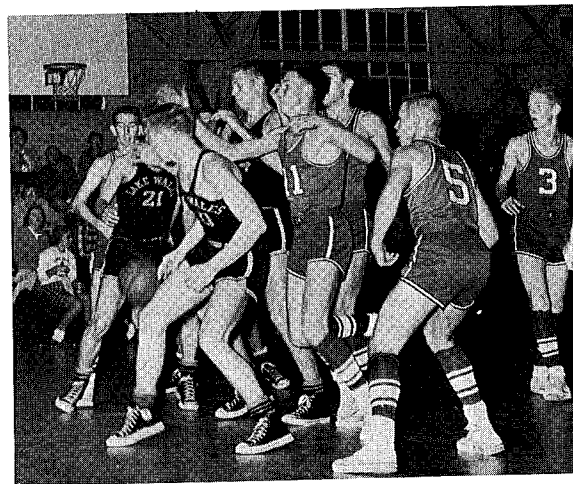

Get off my foot!

Crafty, eh, boys?

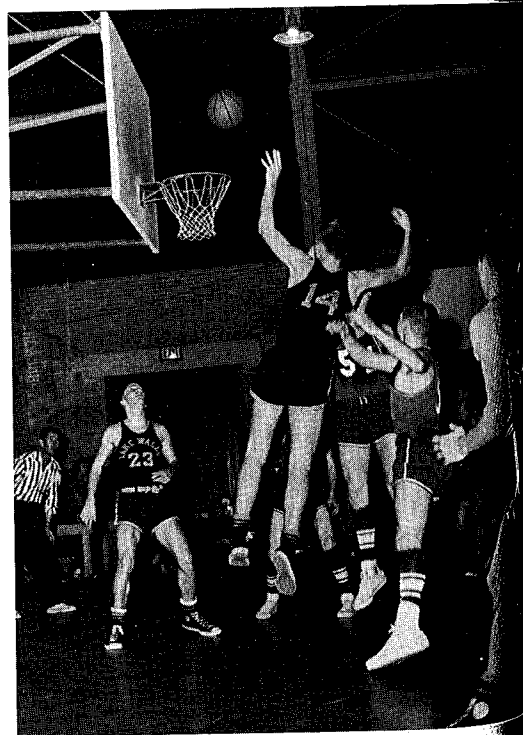
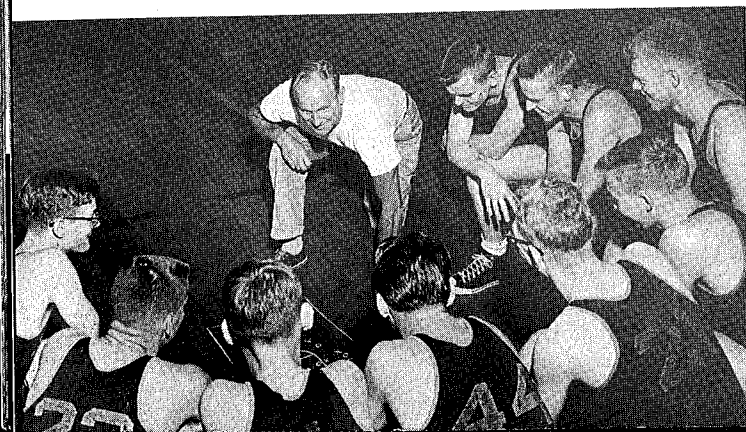

Raise that score!

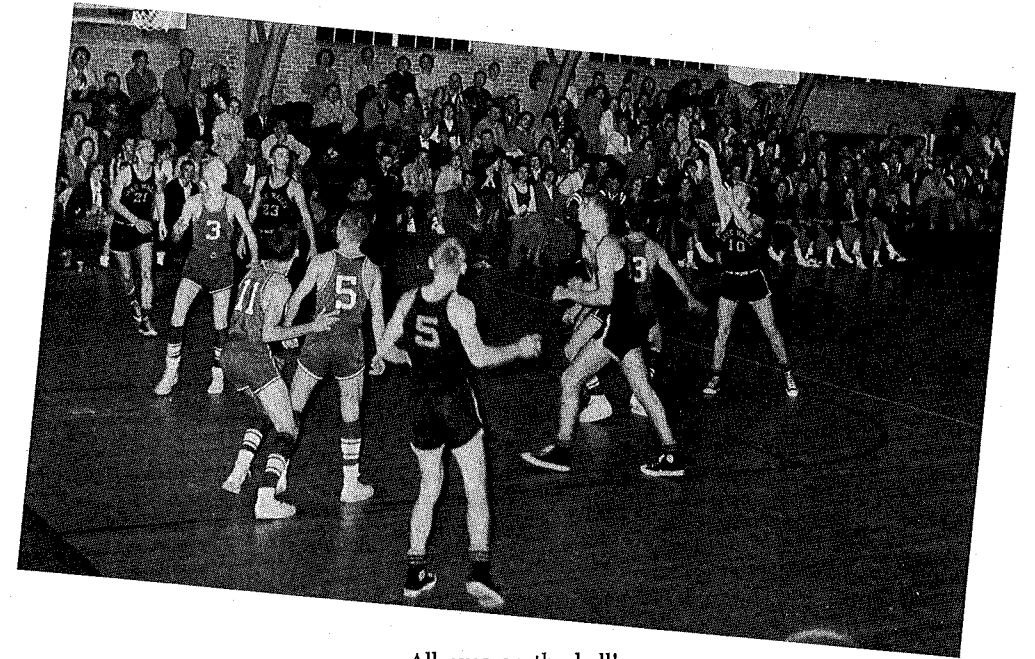

All eyes on the ball!

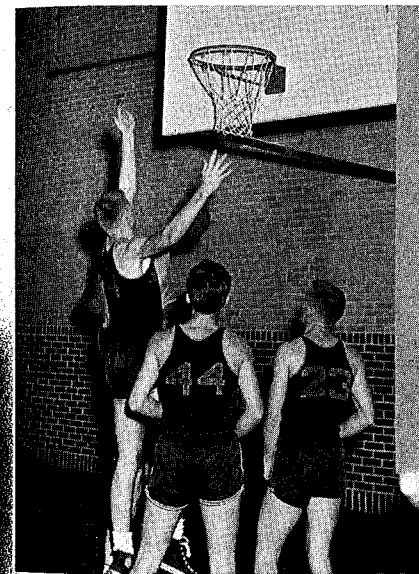

Practice makes perfect!

A fast-moving group with the Highlander spirit, the LWHS "fightin' five" completed the basketball season with a record of well-fought games. Among their victories were games with Plant City, Avon Park, Dade City, and Wauchula, but several games were lost by slim margins. Four senior varsity men played their last season, while the five junior members acquired skill for next year's schedule.

LEFT TO RIGHT, FIRST ROW: Ray Elliott, Luke Cain, Jackie Denton, Arthur Albritton, A. J. Barranco; SECOND ROW: Frank Haas, Ronnie Stevenson, Joe Milton, Bobby Heath, Tony Greer, Jim Harter, Tommy Seymour.



State Track Champs!



Sideline Scrutinizers

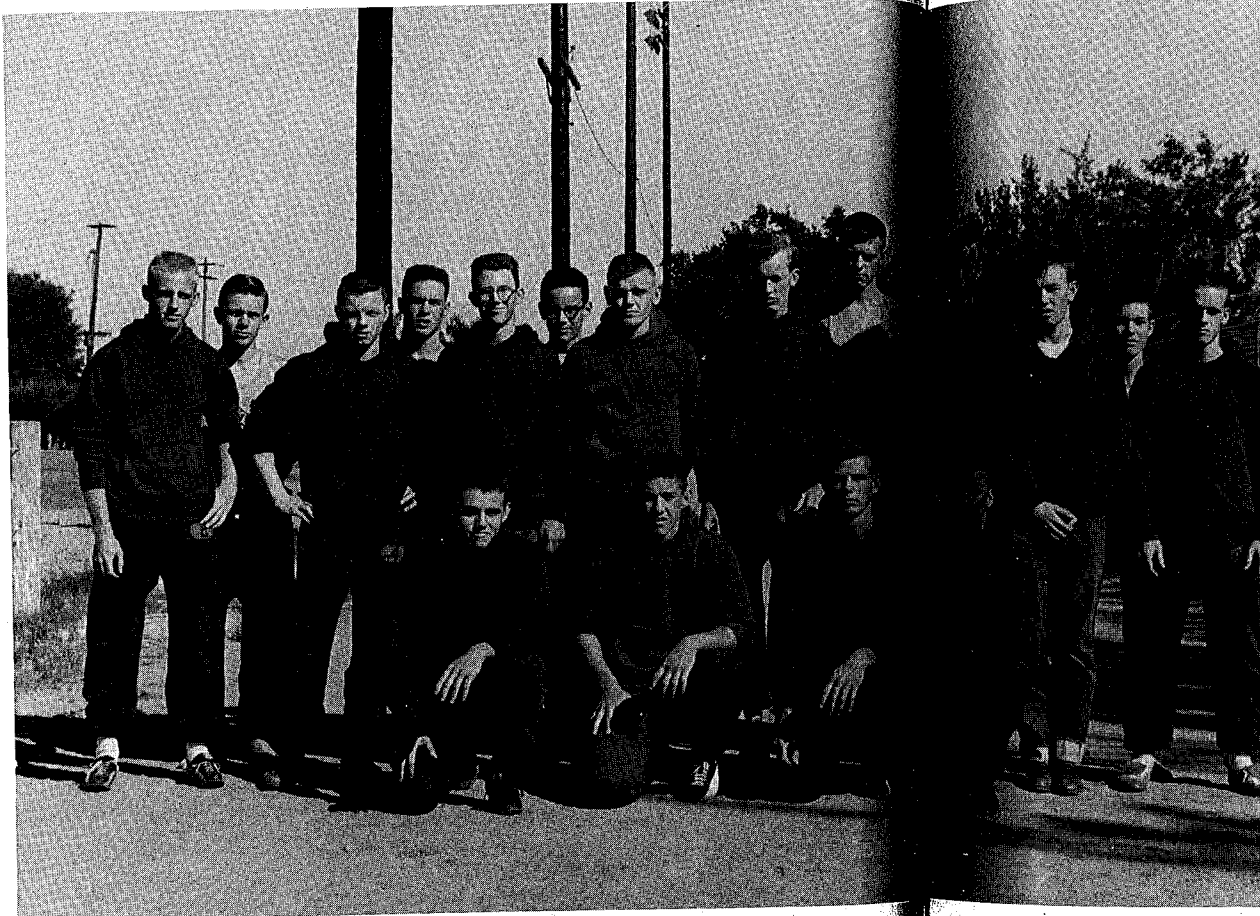

Denton, Gilbreath, Brown, Cain, Justice, Maddox, Fischbach, Atwell, Colvin, Tyler, Stevenson, Jones, Ward, Stanford, Hartsfield, Boyte, Singletary, Mixon.

Relax, it's rubdown time.

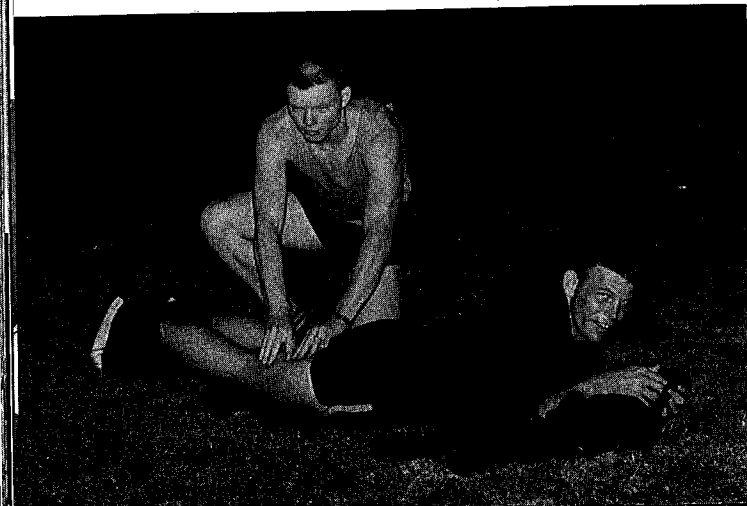

The Lineup—half mile relay team.

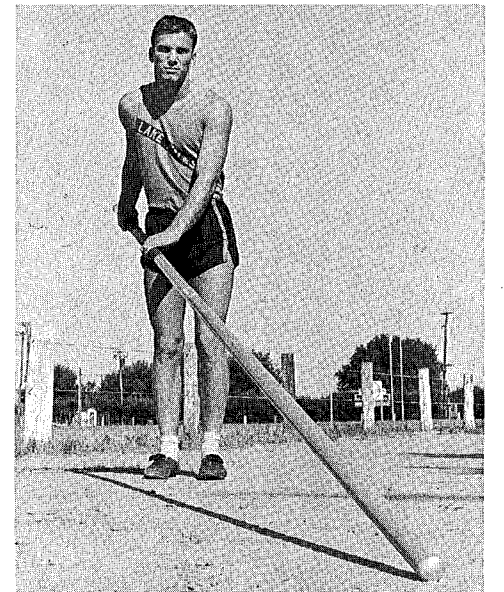

Half point hero, Roger Cain

Encouraged by Coaches Hiers and Abrams and Manager Warren Burch, the Highlander Track Team emerged from the state meet as Class A State Champions. Polevaulter Roger Cain chalked up $1\frac{1}{2}$ points of which the $\frac{1}{2}$ point assured a victory. The team has been rewarded for their winning efforts with several trophies, adding to the collection in the school trophy case. LWHS has reason to be proud of its 1958 track team.

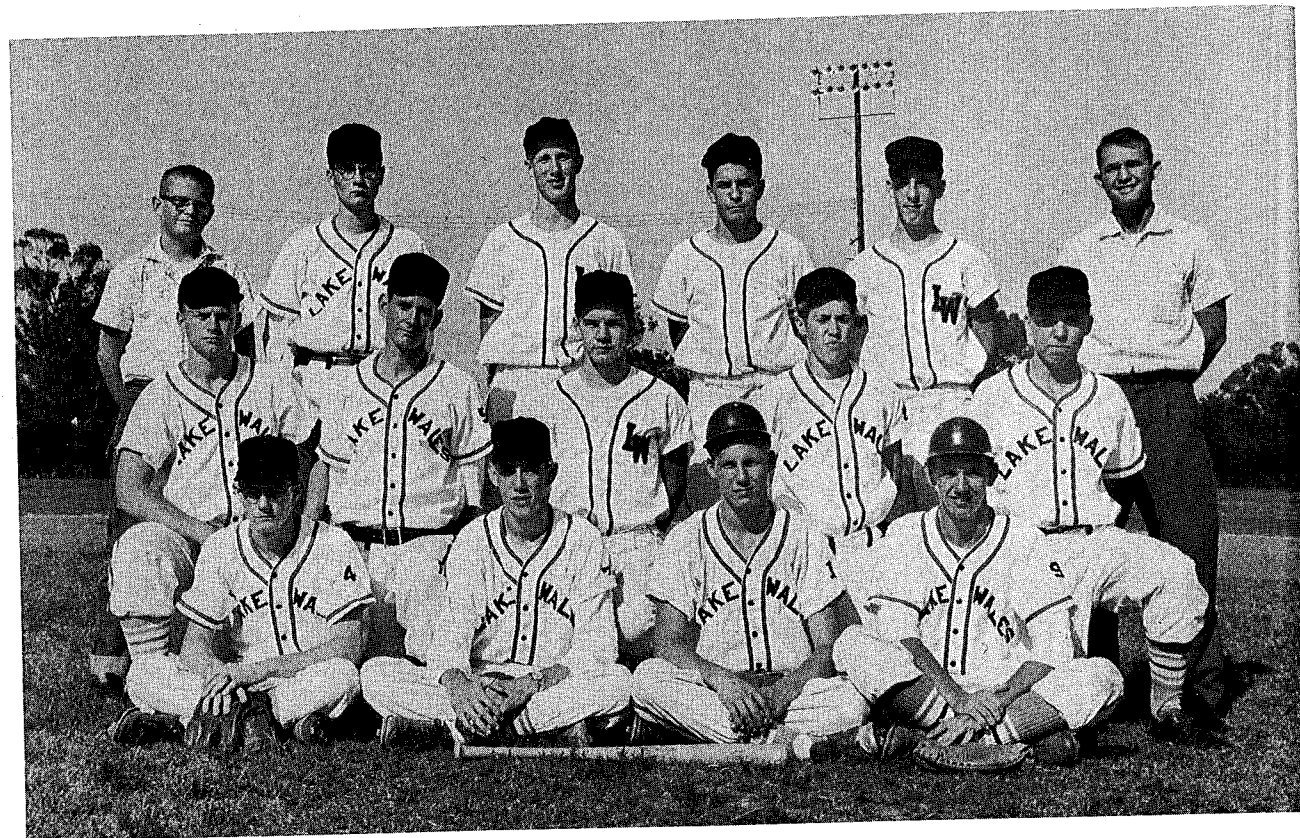

LEFT TO RIGHT, FIRST ROW: Fred Connell, Norman Newton, Bill Baker, John Fletcher; SECOND ROW: Frank Brown, Mike Walker, Jerry Guynn, Eddie Piner; THIRD ROW: "Petunia" Fowler, manager, Jim Harter, Roger Falk, A. J. Barranco, Joe Milton, Coach Harlan Norman.

Coach Norman gives a few pointers on bunting to Eddie, while Jerry, Tommy, Frank, and Mike look on.

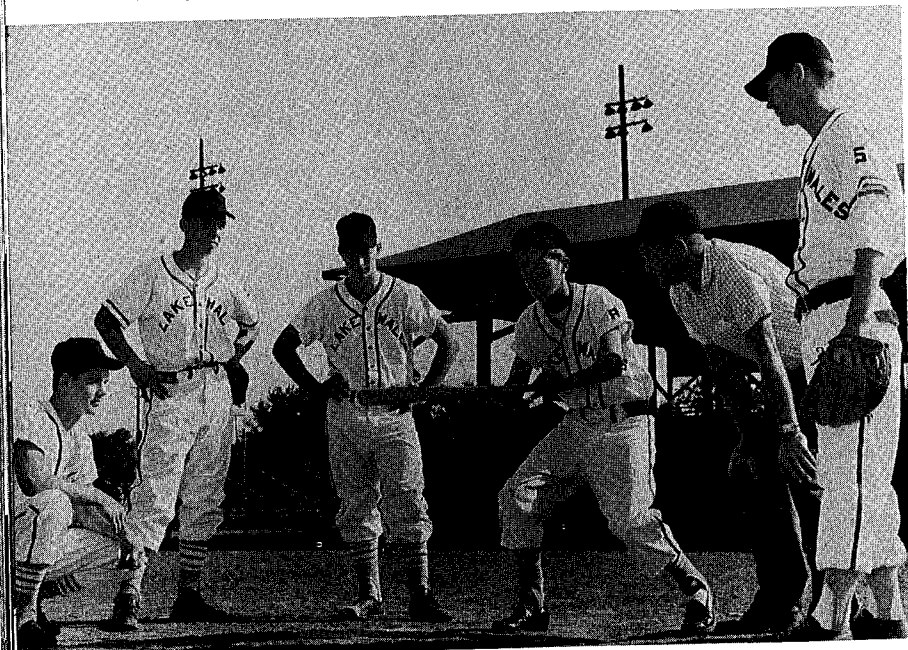

With an impressive record of 15-3-1 for the season, the '58 Highlander baseball team brought home the S. W. F. Conference championship for the first time. The highlight of the season was the four straight defeats over last year's champs Dade City. With the expert guidance of Coach Harlan Norman, the team went on to threaten many of the class A schools for the state championship.

Baseball



JOHNNY FLETCHER
1st Baseman



BILL BAKER
Pitcher

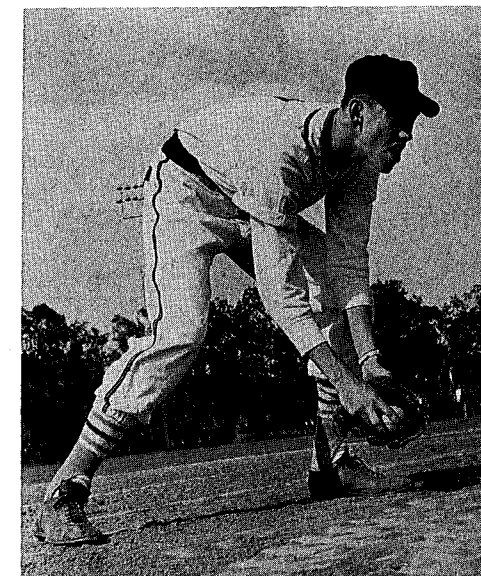

NORMAN NEWTON
3rd Baseman

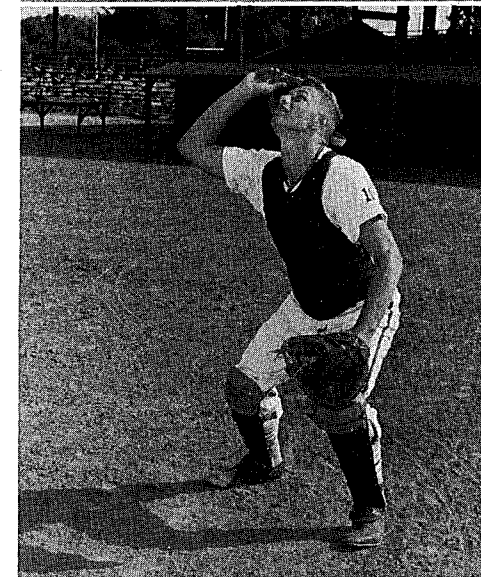

FRANK BROWN
Catcher

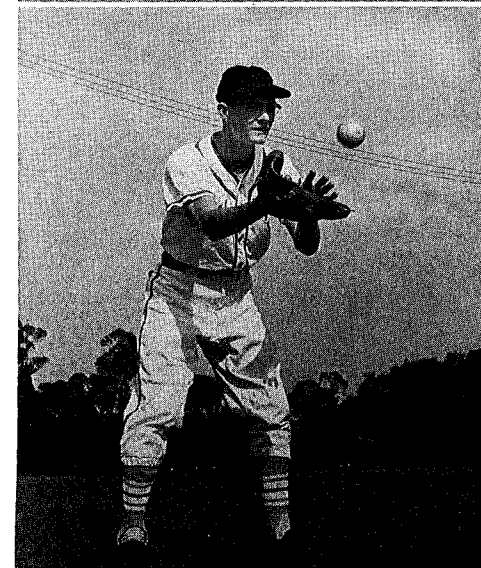

FRED CONNELL
Outfield



Don't Go Near The Water!

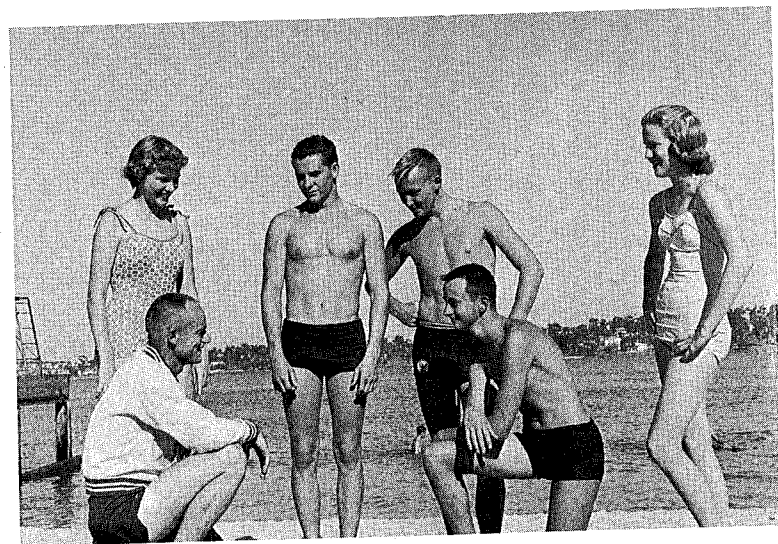

District Finalists Confer

Coach: Mr. Roger Campbell

Boys' Team

Arthur Smith
John Stegman
Bernard Paradis
Frank Townsend
Tony Greer
John Petering
Jim Holben
Robert Craig
Brent Cooper
Johnnie Mitchell
George Petering
Dickie Taylor
Jerry Patterson

Girls' Team

Elsa Samann
Anne Cain
Joyce Varn
Sharon Watson
Patsy Combs
Sharon Hutchinson
Ann McMillan

Manager:

Ken Bostwick

S
w
i
m
m
i
n
g

Patterson Poised For Dive

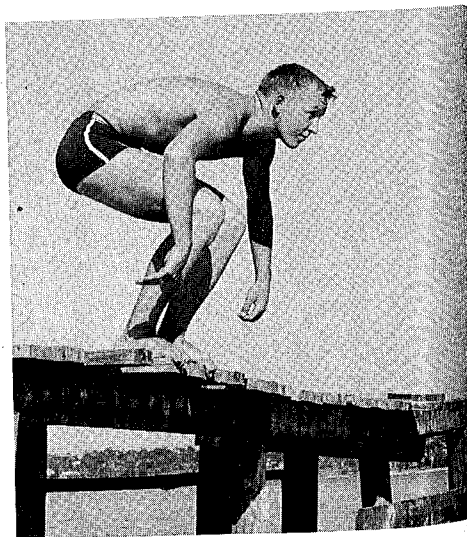

Tennis Team

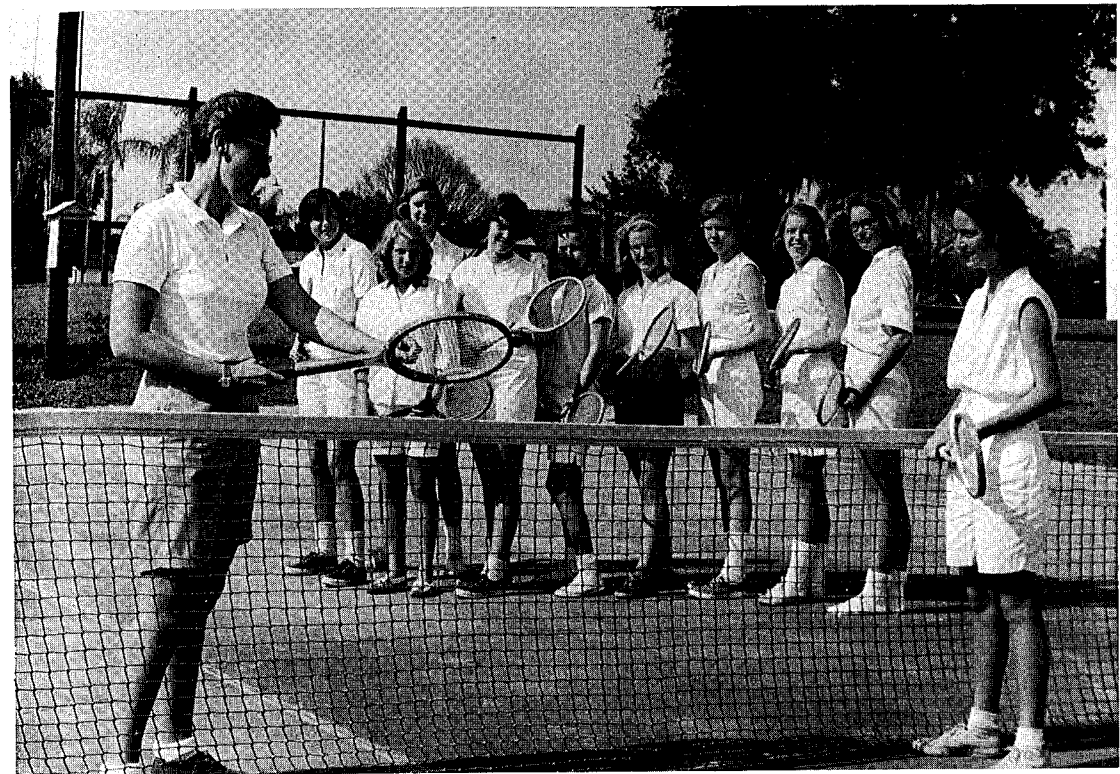

LEFT TO RIGHT: Coach Babe Warren, Marilyn Bush, Carol White, Nancy Newton, Tesci Mims, Penny Davis, Judy Seymour, Gail Jones, Peggy Powell, April Gooch, Betty Jo Henry.



The girls take a lesson from Marilyn and Tesci in a set of doubles.



We met and served ---

Student Council

The governing body of LWHS for '57-'58 . . . a bridge between student and teacher . . . upholding high ideals through the Highlander Code of Conduct . . . organizing a memorable homecoming . . . promoting good will with other schools by exchange programs . . . setting our motto . . . Monday morning devotionals . . . making our school one of which we are proud . . .

OFFICERS

President ----- DAVID ELLIOTTE
 Vice President ----- MARY JANE KENSINGER
 Corres. Secretary ----- CAROLYN HAVEN
 Rec. Secretary ----- ANN MACMILLAN
 Treasurer ----- JULIE ADAMS

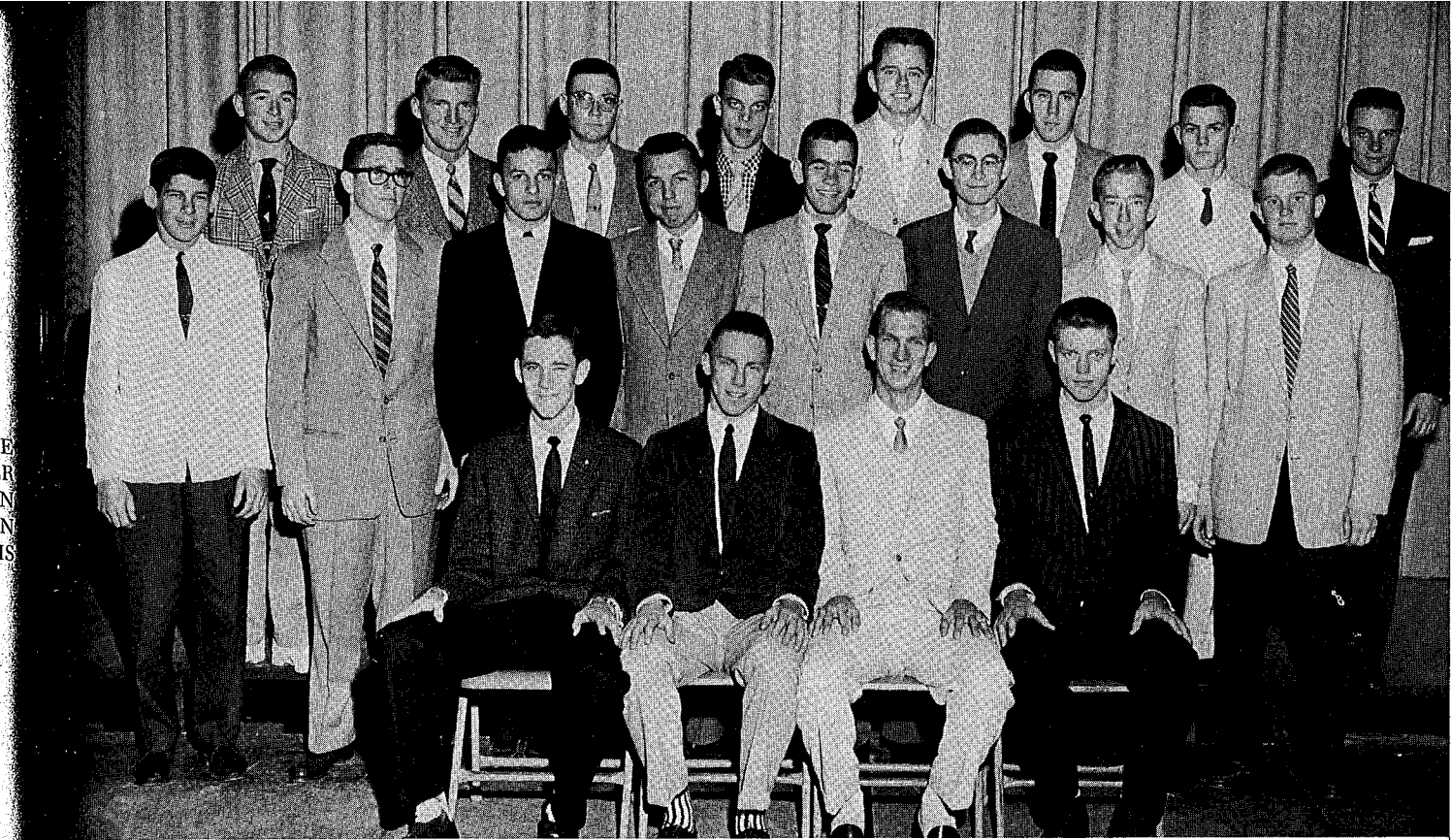
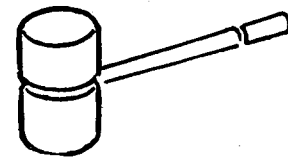

Key Club

OFFICERS

President ----- BILL BAKER
 Vice President ----- JAMES KNIZLEY
 Secretary ----- NORMAN NEWTON
 Treasurer ----- BILL BOYTE

Always on the job . . . the "cream of the crop"
 . . . Service is their motto . . . work projects un-
 ceasing . . . cleaning, washing, painting, and
 ushering . . . out to get that point . . .

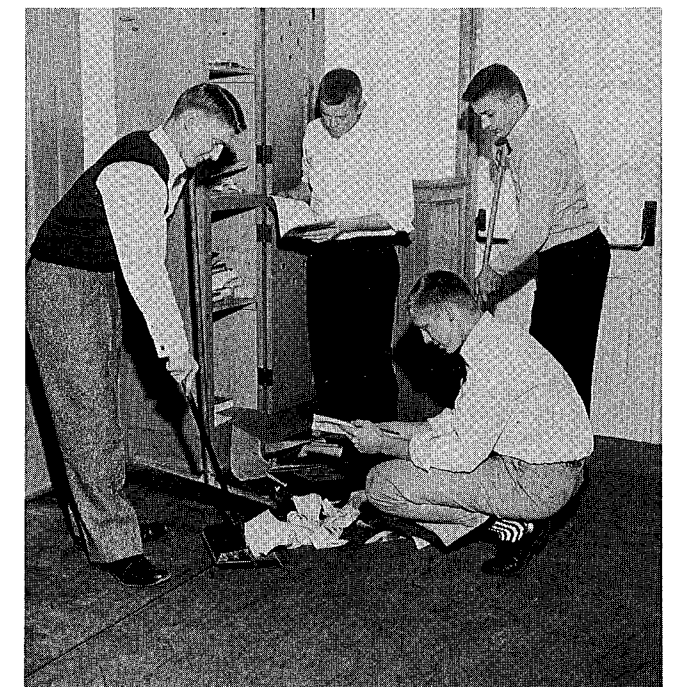

Work, work, work, and more work!

Library Council

OFFICERS

President ----- BARBARA MANNING
 Vice President ----- LARRY RICHARDS
 Secretary ----- MARY LEE SUMRALL

Offering service and advice to LWHS readers
 . . . keeping the library a place for study . . .
 the books in order . . . furthering interest in
 literature . . . opening new worlds to those who
 read . . .

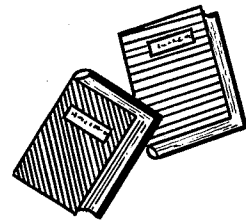

Honor Society



OFFICERS

President ----- ROGER VOSSLER
 Vice President ----- JOYCE ANN GRAVEL
 Secretary ----- ANGELA MILLER

Character, scholarship, leadership, service . . .
 ever keeping these ideals in mind . . . inducting
 new members each semester . . . a reception to
 honor all A and B students . . . a banquet for
 Society members . . . contributing to the audi-
 torium fund . . . wearing the gold symbol with
 pride . . .





Los Picaros

OFFICERS

1st Semester	2nd Semester
	President
FRANK TOWNSEND	BILL JUSTICE
	Vice President
	KAREN LILLY
	Secretary
SYBIL HARDMAN	BONNIE CASSIDY
	Treasurer
	TOM THORNBURG

¿Habla Vd. el español? . . . the language with a Latin American beat . . . sombreros, bulls, and matadors . . . Ole! . . . the customs of Spanish speaking countries . . . ¿Que será, será? . . . fiestas for Los Pícaros . . .



Latin Club

OFFICERS

President ----- FAYE MATHIS
 Vice President ----- CORDY FISCHER
 Secretary and Treasurer -- JOYCE ANN GRAVEL
 Corres. Secretary ----- SARA TODD

"Veni, vidi, vici (we tried). . . SPQR of LWHS . . . "The Last Days of Pompeii" on film . . . revelry at Caesar's banquet . . . attending the Forum at Bradenton . . . amo, amas, amat . . . Christmas carols in Latin . . . "Alea iacta est" . . .





F. H. A.

President
PATSY KELLY

Vice Presidents
DEANNA WOOLFOLK
JOYCE NORTON
BETTY ANN JAMISON
CAMILLA HALE

Secretary
PHYLLIS TRULUCK

Treasurer
DIANE STOKES

Building for the future . . . the homemakers of tomorrow . . . learning the arts of domesticity . . . can they bake a cherry pie? . . . F.H.A. Week with its projects . . .



F. F. A.



OFFICERS

President ----- RANDY KINCAID
Vice President ----- JOE SMITH
Secretary ----- JIM BOLDEN
Treasurer ---- JOHN WAYNE HUCHINGSON



Working close to the land . . . planting vegetable gardens . . . harboring winter icicles on the plants . . . caring for groves . . . selling produce at local markets . . . exhibiting stock at county and state fairs . . . considering agriculture as a career . . .

Garden Club



With an interest in nature . . . the wonder of growth . . . keeping our campus a clean and a living one . . . giving Arbor Day a meaning . . . learning the process of planting . . .
 "You're nearer God's heart in a garden than anywhere else on earth."

OFFICERS

President ----- VELMA SHERRER
 Vice President ----- IRENE DEESE
 Secretary ----- PEGGY WARD
 Treasurer ----- BETTY PEARCE

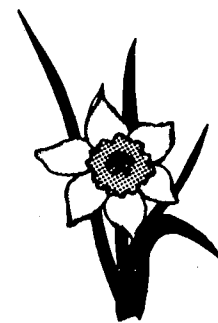

Junior Red Cross

Representing the school in a national project . . . the November enrollment drive . . . sending crossword puzzles to amuse war veterans . . . Thanksgiving favors for the local hospital . . . stocking a chest for overseas aid . . . sponsoring Jamison and Harter at Camp Green Cove . . .

OFFICERS

President ----- ANN MACMILLAN
 Vice President ----- DAVID DORMINEY
 Sponsor ----- MISS FAITH NICHOL



LEFT TO RIGHT: John Petering, Norman Newton, Joyce Ann Gravel, Ann MacMillan, David Dorminey, Joyce Lahr, Miss Nichol.



Diversified Cooperative Training

Under the supervision of Mr. Leon Perry
... combining classroom theory with occupa-
tional practice ... developing good work
habits ... each student in a specialized
field.

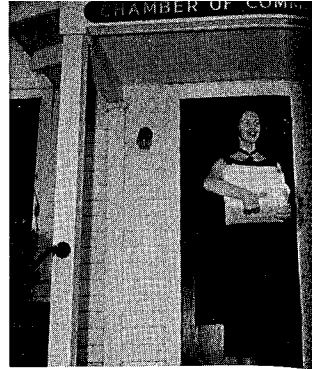

Claire Stearns



Billie Jean Jones



Joe Moody

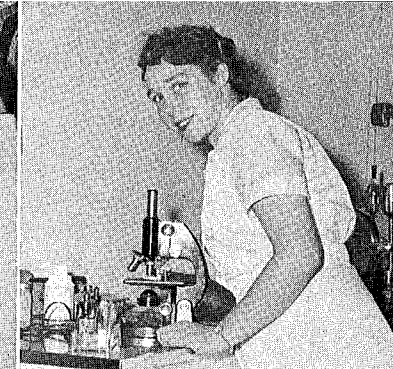

Frances Pearce

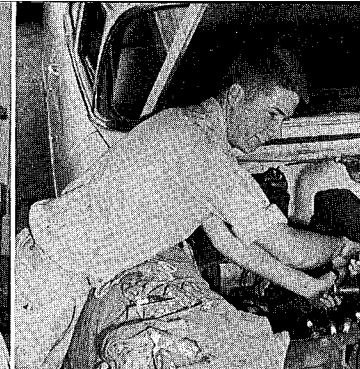

Dennis Hutchinson



Barbara Slay

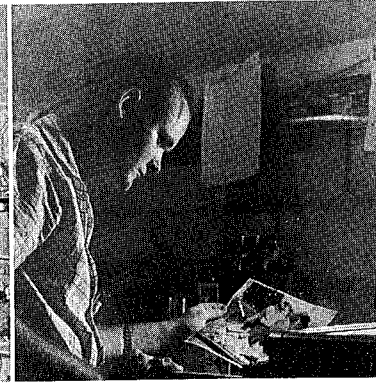

Wayne Dickey

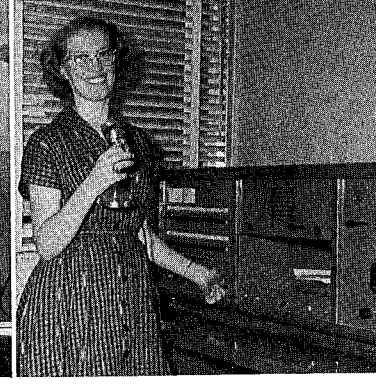

Vera Sherrer



Jean Harrison

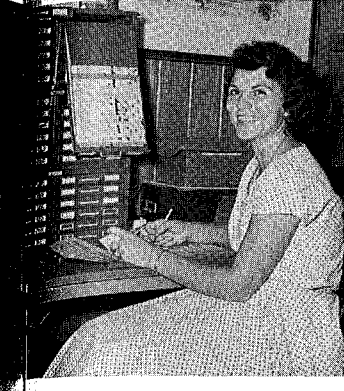

Jane Branch



Barbara Culberson



Joanne Settle



Carolyn Bond

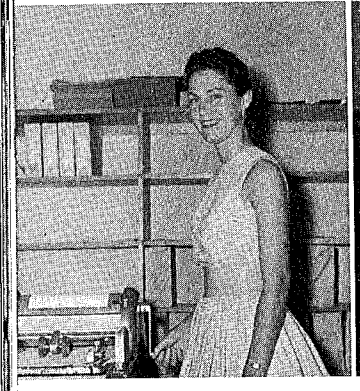

Virginia Kyser



Fay Rogers



Margaret Chapman

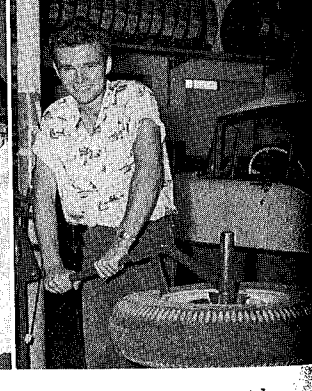

Jerry Smith

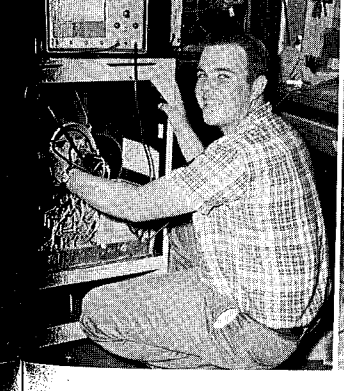

Robert Hendrix



Dot Kroeze

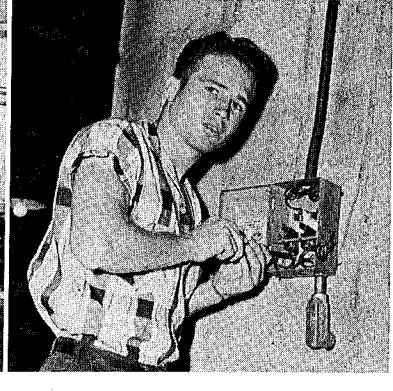

Roy Barker



Jone Hodges



Barbara Giddens

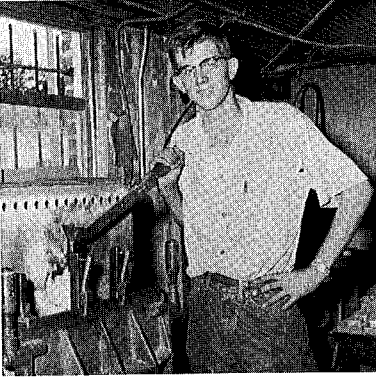

Jerry Purdy

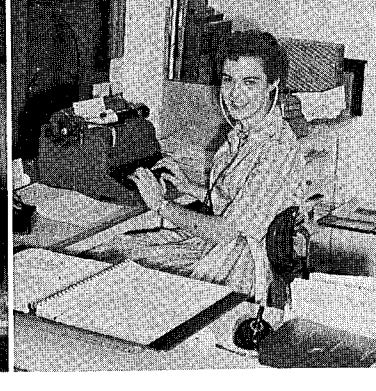

Beth Sanderson



Virginia Johnson

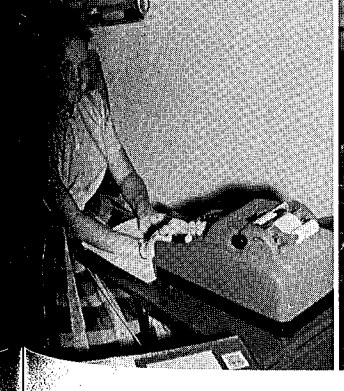

Carolyn Mixon

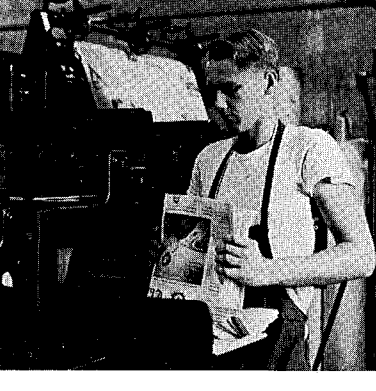

Bill Downham



Shirley Thornton

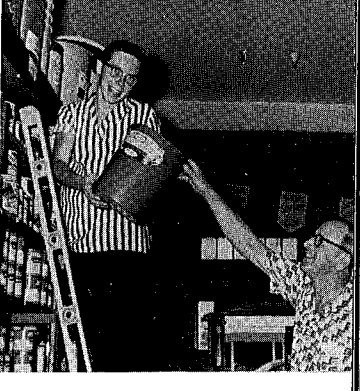

Fred Kahler



Glee Club

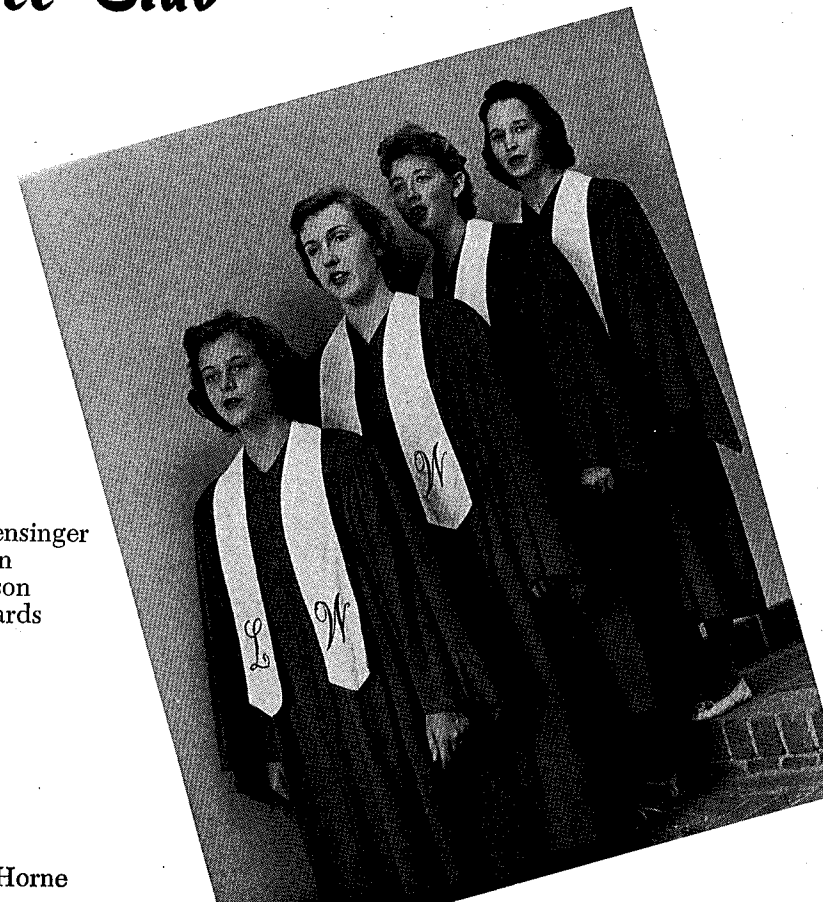

M. J. Kensinger
C. Haven
J. Harrison
C. Edwards

Patsy Radford—Soloist



Second Sopranos

- Billie Jo Shuman
- Mary Kay Kenney
- Carolyn Haven
- Arzetta Stevens
- Vicki Blackburn
- Sybil Hardman
- Lilah Wine
- Betty Jo Berry
- Darlene Acree
- Sylvia Youmans
- Olivia Webb
- Rosalie Smith
- Roberta Smith
- Babs McRae
- Carole Ann Kline
- Penny Davis
- Bobbie Brock
- Margaret Aleck

Altos

- Jean Harrison
- Patty Colson
- Nancy Ayers
- Ann Williams
- Ann McMillan
- Cathy Edwards
- Betty Bunch
- Joyce Whidden
- Joan Patterson
- Frances Murkeson
- Anita Kaufman
- Challis Davis
- Margaret Lane
- Julie Kenney
- Sharon Hutchinson
- Pat David
- Ann Cain

Basses

- Rodney Chellette
- David Clough
- Edwin Powell
- Greg Seitz
- Bryan Singletary

- Billy Atwell
- Roger Cain
- David Dorminey
- Sonny Jones
- Larry Richards
- Jerry Smith

Director—Mrs. Miriam Horne

First Sopranos

- Mary Jane Kensinger
- Barbara Manning
- Joyce Ann Gravel
- Patsy Radford
- Fay Rogers
- Mary Lee Sumrall
- Emma Jean Owens
- Jonie Hodges
- Cordy Fischer
- Jessie Bynum
- Sylvia Ridge
- Anna Lee Padgett
- Lynda Ellers
- Linda Brooks
- Joan Sheffield
- Gail Jones
- Annette Hartley
- April Gooch
- Bennie Sue Byrd
- Sandra Bradley
- Joyce Youmans
- Louise Singletary
- Reba Royal
- Janice Dunaway
- Ola Green
- Barbara George

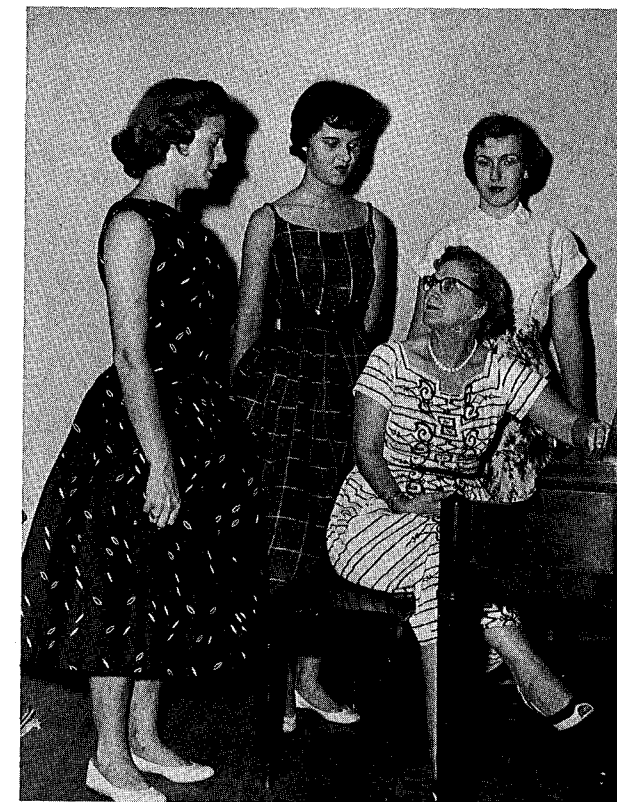

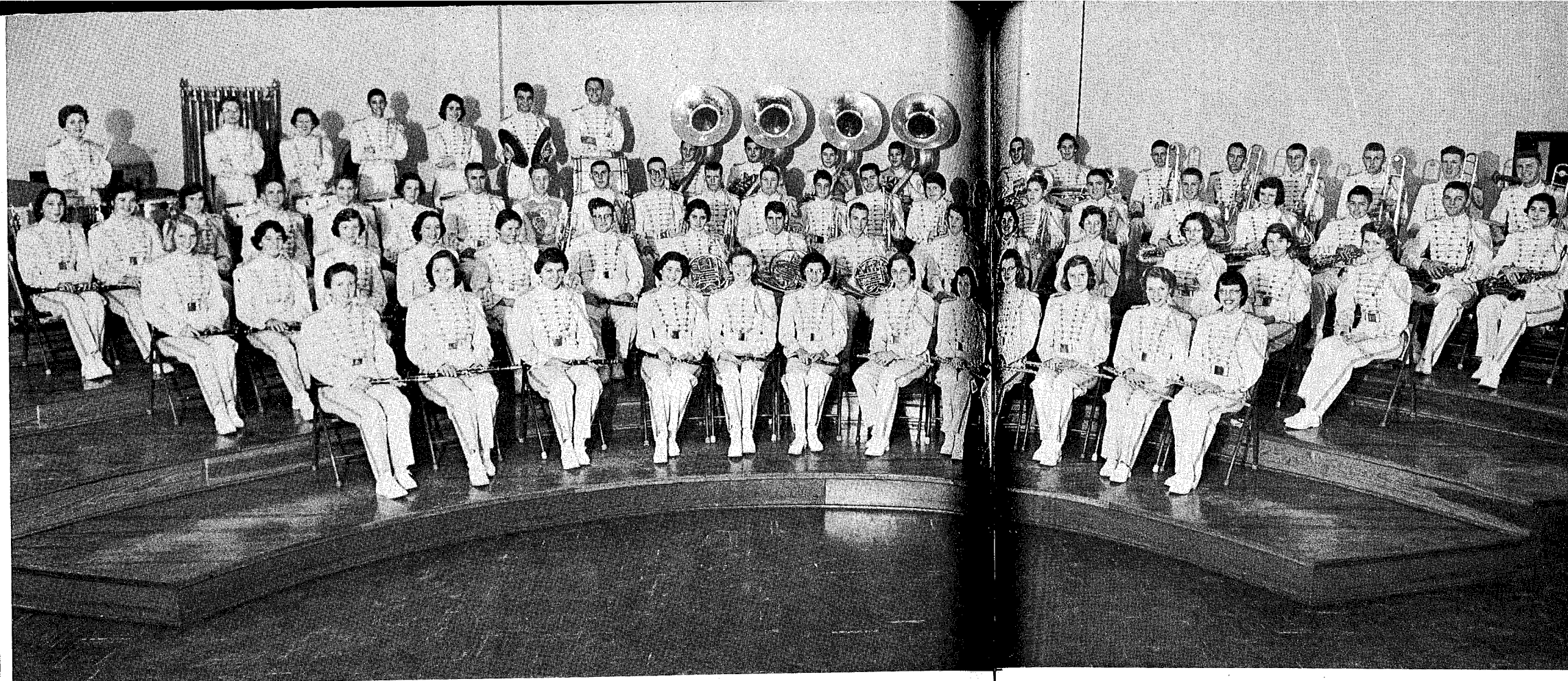

- OFFICERS
- Captain ----- EUGENE GOOD
 1st Lt. ----- JUDY FISHER
 2nd Lt. ----- DON JANES
 2nd Lt. ----- LINDA HEATH
 Bldg. Sgt. ----- ROGER FALK
 Sgt. of Details ----- WAYNE BOZEMA
 Librarians ----- TECSI MIMS
 SALLY BRAGGINS
 JANE CROUSE
 BETTY ANN JAMISON
 Drum Major ----- CHARLES DELMAR
 Head Majorette ----- PATSY KELLY

The Highlander Band

LEFT TO RIGHT, FIRST ROW:—*Linda Heath, Jane Crouse, *Jane Branch, Betty Ann Jamison, Julie Adams, Pamela Pugh, Sue Gaston, Sandy Jones, Judith Ann Seymour, Alberta Sprott, Lynn Proctor, Linda Sue Longfield-Smith; **SECOND ROW**—Marta Schaaf, Margaret Flagg, Ellen Gaston, *Cynthia Seed, Jimmie Sue Burney, Roy Mehaffey, Tesci Mims, Carl Hoffman, John Petering, *Angela Miller, *Judy Fisher, Gay Turnquist, Miriam Scaggs, Amorette Tillet, Marcille Post; **THIRD ROW**—Ernestine Smith, Carol Spivey, Carol Fisher, Bobby Allen, Leonard Breseman, Linda Willis, Jimmy Chapman, *Charles Delmar, *Tom Garrard, Randall Dampier, Mike Walker, Scottie Butler, Tom Flagg, Jim

Curtis, Ruth Connelly, Janice Rothbauer, Bruce Fann, Boone Tillett, Hank Crouse, Susan Brice, Daniel Boone, Fred Smith, *Marilyn Bush; **FOURTH ROW**—*Anne Dopler, Sue Ellen Holmis, *Anne Pugh, Gates DeHart, Sally Braggins, Tony Greer, *Joe Moody, Gerald Powell, Roger Hewitt, Bill Newton, John Adams, *Ronnie Strickland, Nancy Newton, David Ward, John Hargraves, *Wayne Bozeman, Dan Roeser, Roger Falk, *Eugene Good.
NOT SHOWN—Peggy Herrington, Henry Bevis, *Don Janes, Jim Harter.
 *Seniors.

Scotch Unit



SCOTCH DRUMS: Joe Moody, Sally Braggins, Anne Dopler, Ann Pugh, Gates DeHart, Tony Greer. **BAGPIPES:** Linda Heath, Linda Sue Longfield-Smith, Judy Seymour, Cynthia Seed, Ellen Gaston, Judy Fisher. **MAJORETTES:** Patsy Kelly, Phyllis Truluck, Edna Earle Ethridge, Catherine Lasseter, Diane Duncan.

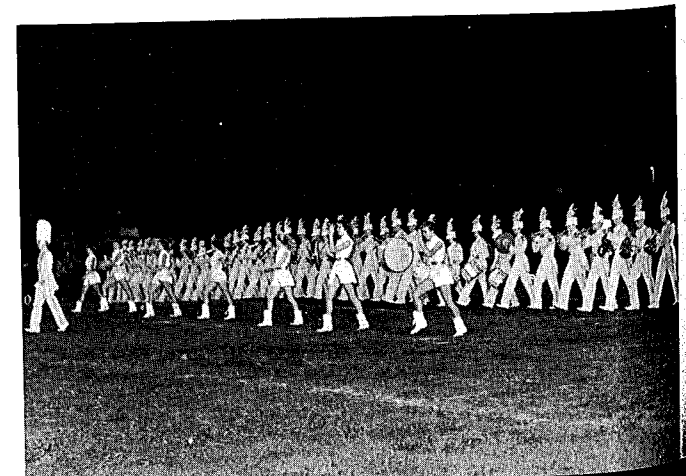

"The Marching Highlanders"



I love a parade!

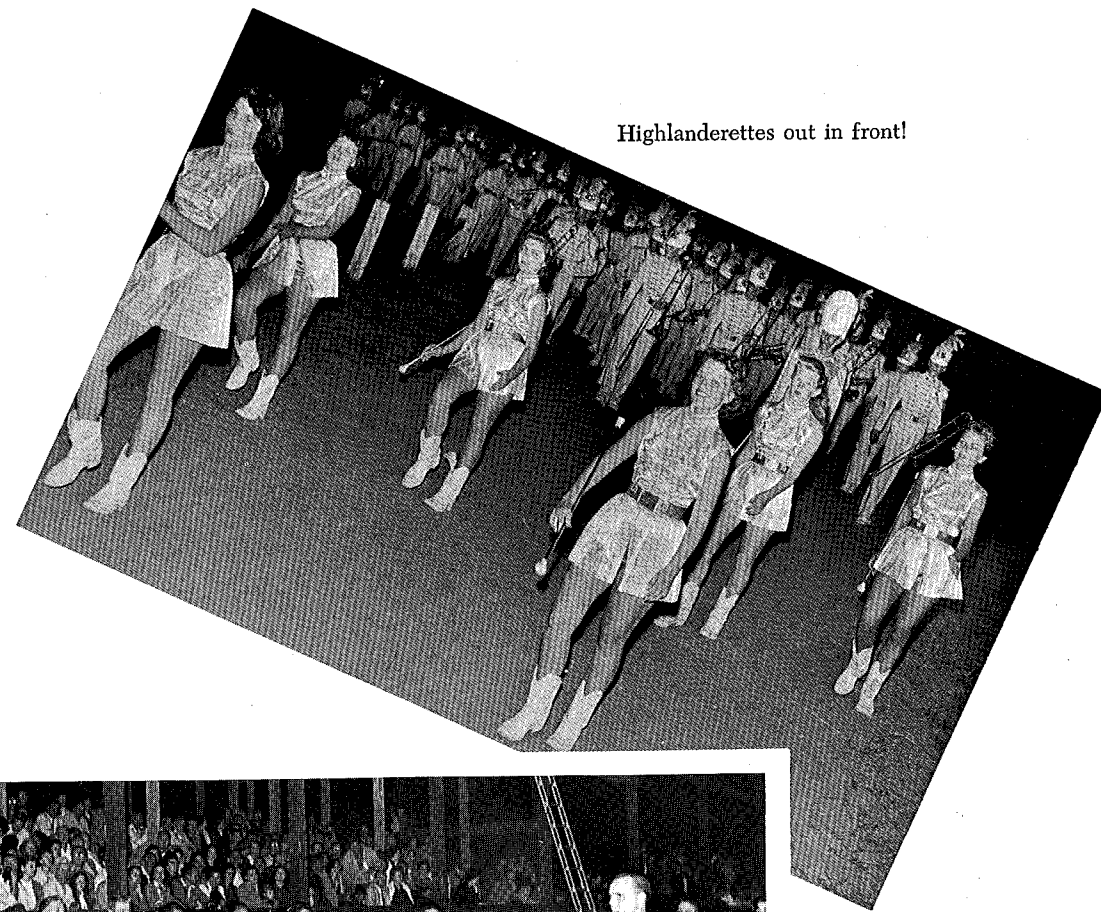

Highlanderettes out in front!



"... cheer them along..."

B
a
n
d

I
n

A
c
t
i
o
n

Pep Club



Hail to the Highlanders . . . cheer them along
the way . . . supporting our teams . . . putting
spirit into LWHS . . . bus trips to out-of-town
games . . . "shakeroos" and flags waving . . .
teaching the new yells . . . P-E-P, that spells
pep . . .

OFFICERS

President ----- MARY JANE KENSINGER
Vice President
Secretary ----- ANN MACMILLAN
Treasurer ----- CORDY FISCHER



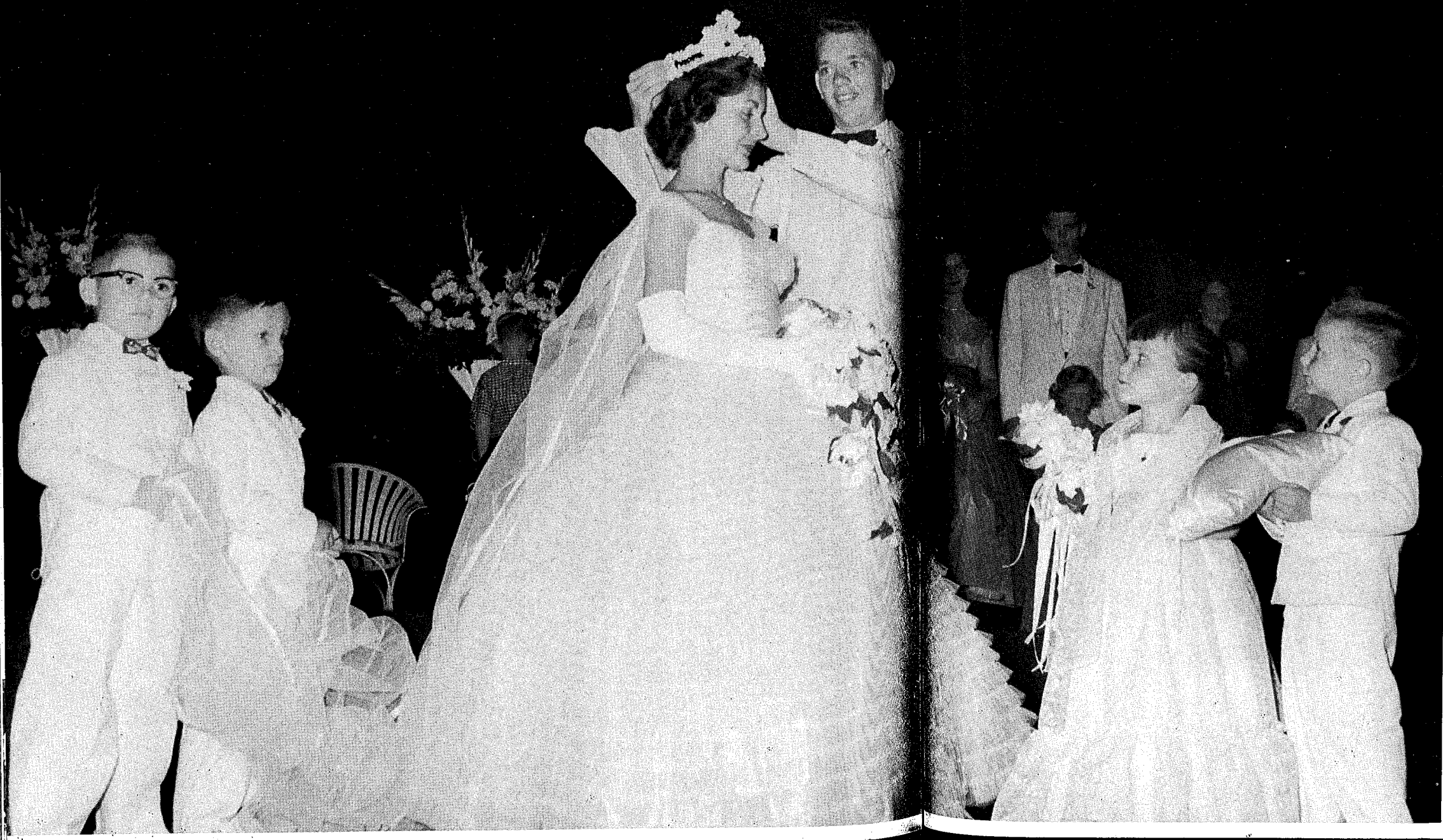

We will always remember---



Stealing the spotlight—Queen Barbara and her court



Smiling Sponsors, Patsy and Faye



Civilized savages?



"Bubble, bubble . . ."

Homecoming

Give 'em sh-h-h- Highlanders!



The end of a grand Homecoming!

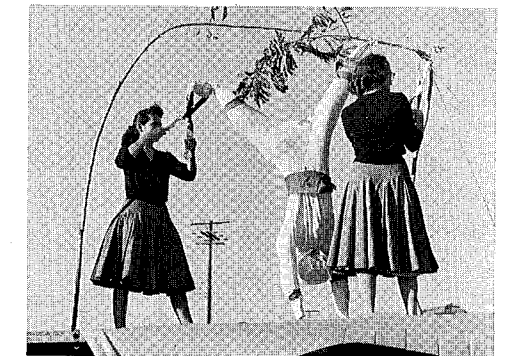

Hanging and quartering!



Don't ask us P???

Football Banquet

The party's just beginning!

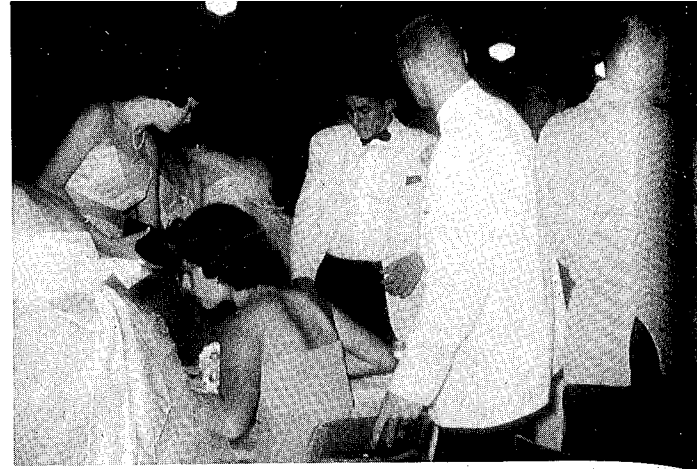

Wonder who the grins's for?

Too old to tango!

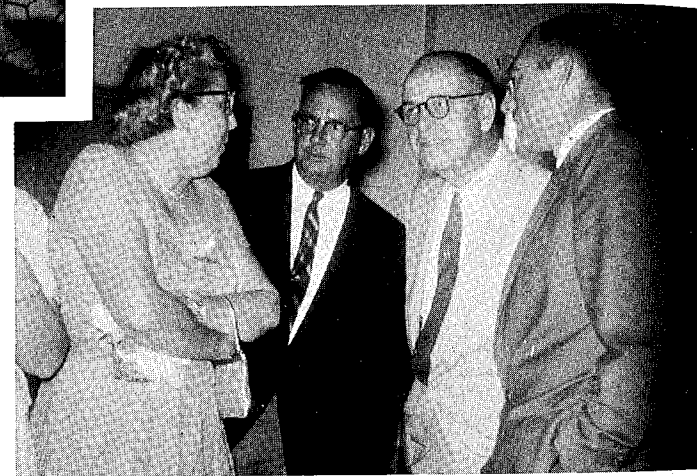

That's my kind of music!

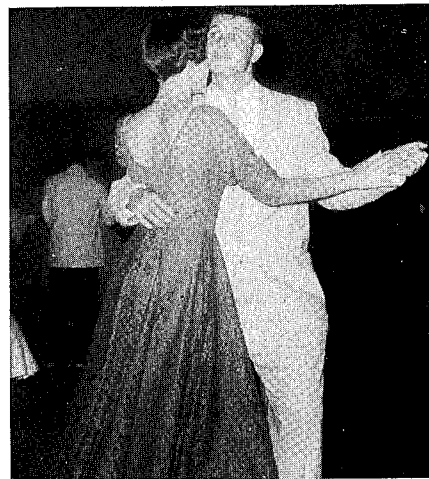

Page Ninety-Four

Look Ma, I'm dancing!

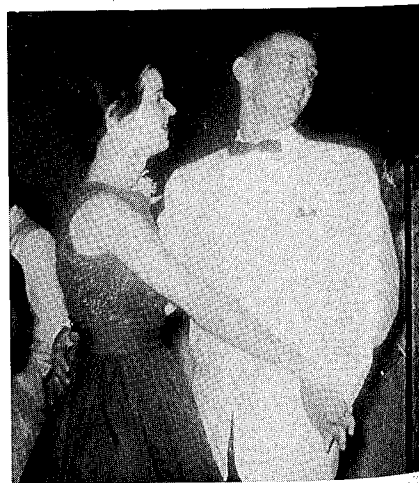

Three Blind Mice

Senior Class Play
March 28, 1958

The fun is over . . . success!

CAST

Pamela Mason	ELLEN SAMANN
Elizabeth Mason	JOYCE ANN GRAVEL
Deborah Mason	CORDY FISCHER
Albert DuPont	EDWIN POWELL
Uncle Conrad	CHARLES DELMAR
Stephen Harrington	JOHN FLETCHER
Mrs. Bramber	JAN LODMELL
Edna Parker	FAYE MATHIS
Henry Trowbridge	BILL BAKER
Mr. Cord	RODNEY CHELLETTE



"Henry, what have they done?"

"What'll I say?"

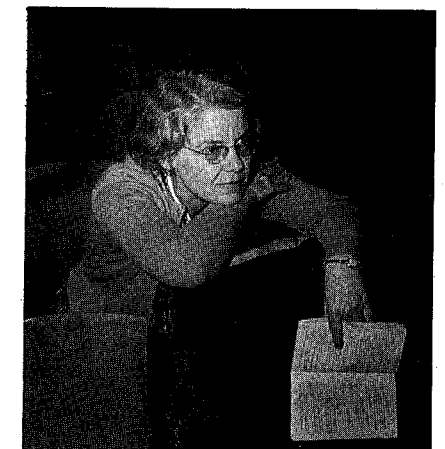

The Power of Positive Thinking

Page Ninety-Five



May Court

THEIR MAJESTIES

Queen Judy Fisher King John Fletcher

SENIOR ATTENDANTS

Anne Dopler Eugene Good

JUNIOR ATTENDANTS

Johnnie Sue Hallman Bill Boyte

SOPHOMORE ATTENDANTS

Bonnie Cassidy Frank Townsend

FRESHMEN ATTENDANTS

Sharon Hutchinson Jim Brown



Queen Judy and attendants!



The band begins the procession!



Latin Banquet

From eggs to apples . . . dinner with Caesar . . .
 SPQR . . . gods, goddesses, and noble Romans
 . . . revelry and feasting . . . the glory of the
 empire . . .

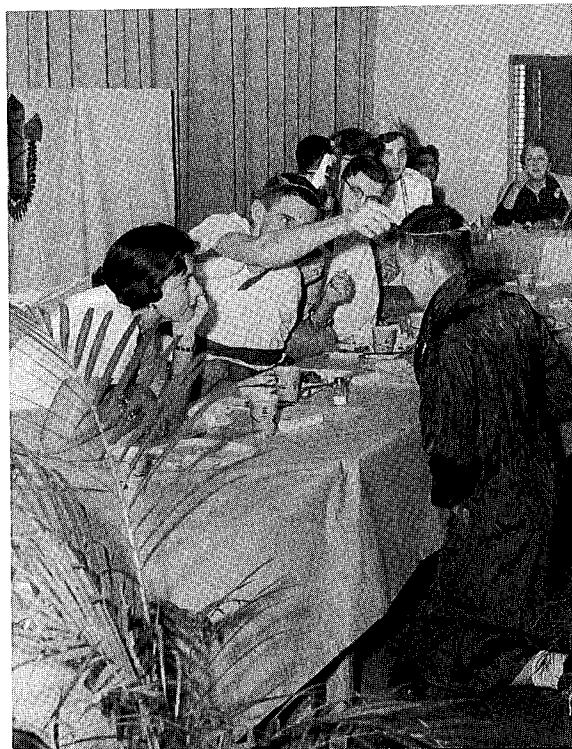
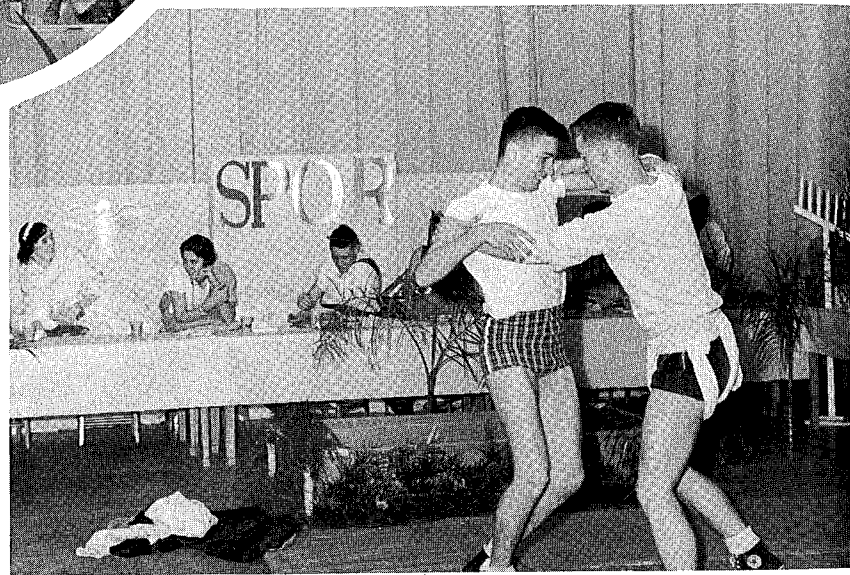

Thrills for a crowd thirsting for blood . . . combat
 of the gladiators . . . survival of the fittest . . .
 a laurel crown for the victor . . . worthy of
 Caesar's honor and praise . . .

"Dirty Work At The Crossroads"

Junior Class Play
 September 13, 1957



Friday 13th Dirty Workers

CAST

Nellie Lovelace	CATHY EDWARDS
Adam Oakhart	RANDY KINCAID
Munro Murgatroyd	DAVID DORMINEY
Ida Rhinegold	CAROLYN MIXON
Mrs. Upson Astorbilt	PAULETTE WALLER
Leonie Astorbilt	BETTY BUNCH
Mookie Maguggins	ROY MEHAFFEY
Fleurette	DARLENE ACREE
Widow Lovelace	ANN MACMILLAN
Little Nell	MARTHA MANN



Foiled again!

Death rides the rails!

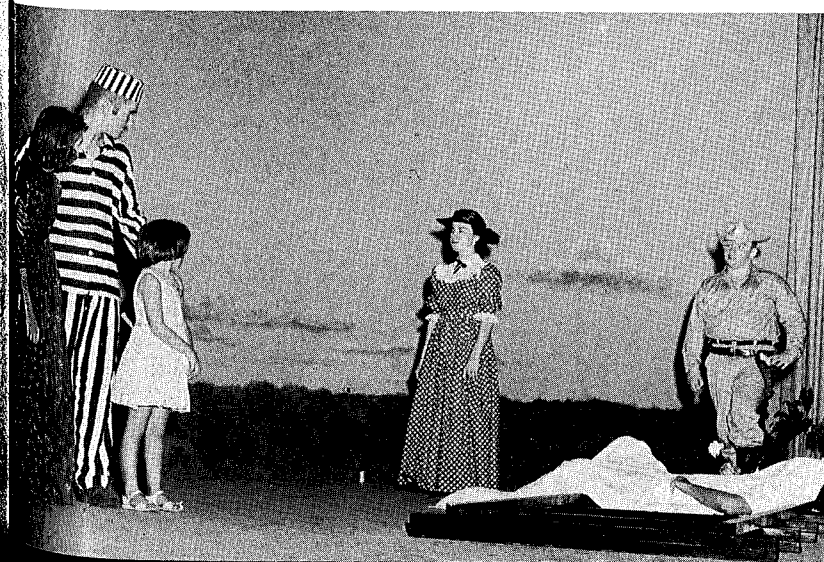

Some Enchanted Evening



"Sing, Boy, Sing"

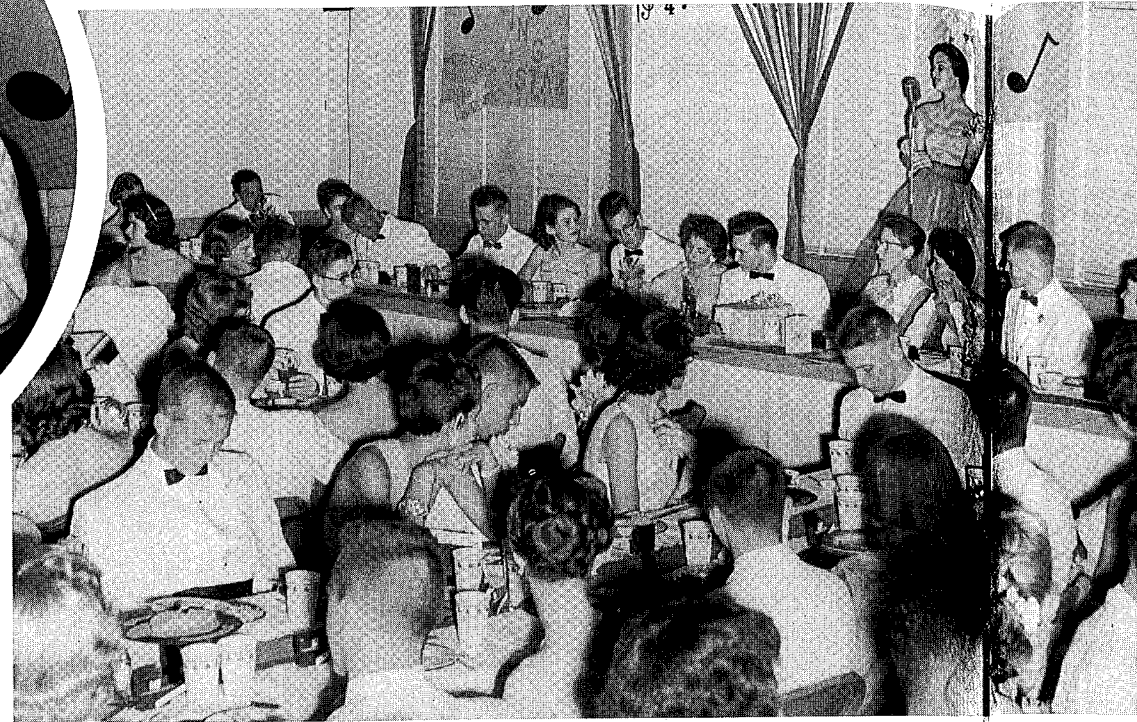

"Hail, Hail the Gang's All Here!"

On the loveliest night of the year . . . our Jr-Sr Prom of 1958 . . . moments to remember . . . a banquet to honor the seniors . . . music, Maestro please . . . dancing in the dark . . . in the wee small hours of the morning . . . thanks for the memory . . .



"I Could Have Danced All Night"



"Eatin' Goober Peas"

"Dearie, Do You Remember?"

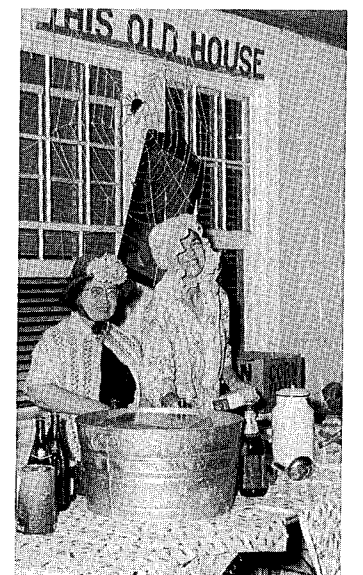

"Ain't Gonna Need This House No Longer"

Senior Tea

Tuesday
April 15, 1958



"500! 1000! 2000! . . ."

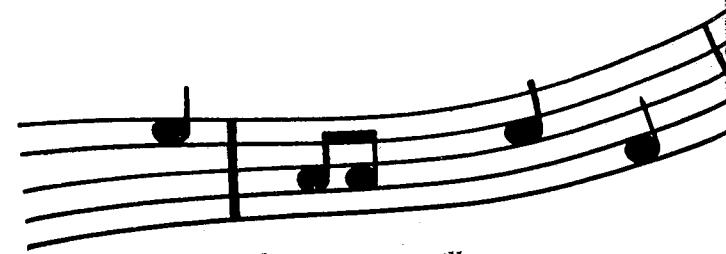

To the picnic we will go . . .



"Big White Hunter"



"Another piece of chicken, please!"

Class Picnics

Eagle Lake May 20 and 26

Page One Hundred Two



That Blaring Juke box!



Best foot forward!

Seniors are always hungry!



Anyone for billiards?

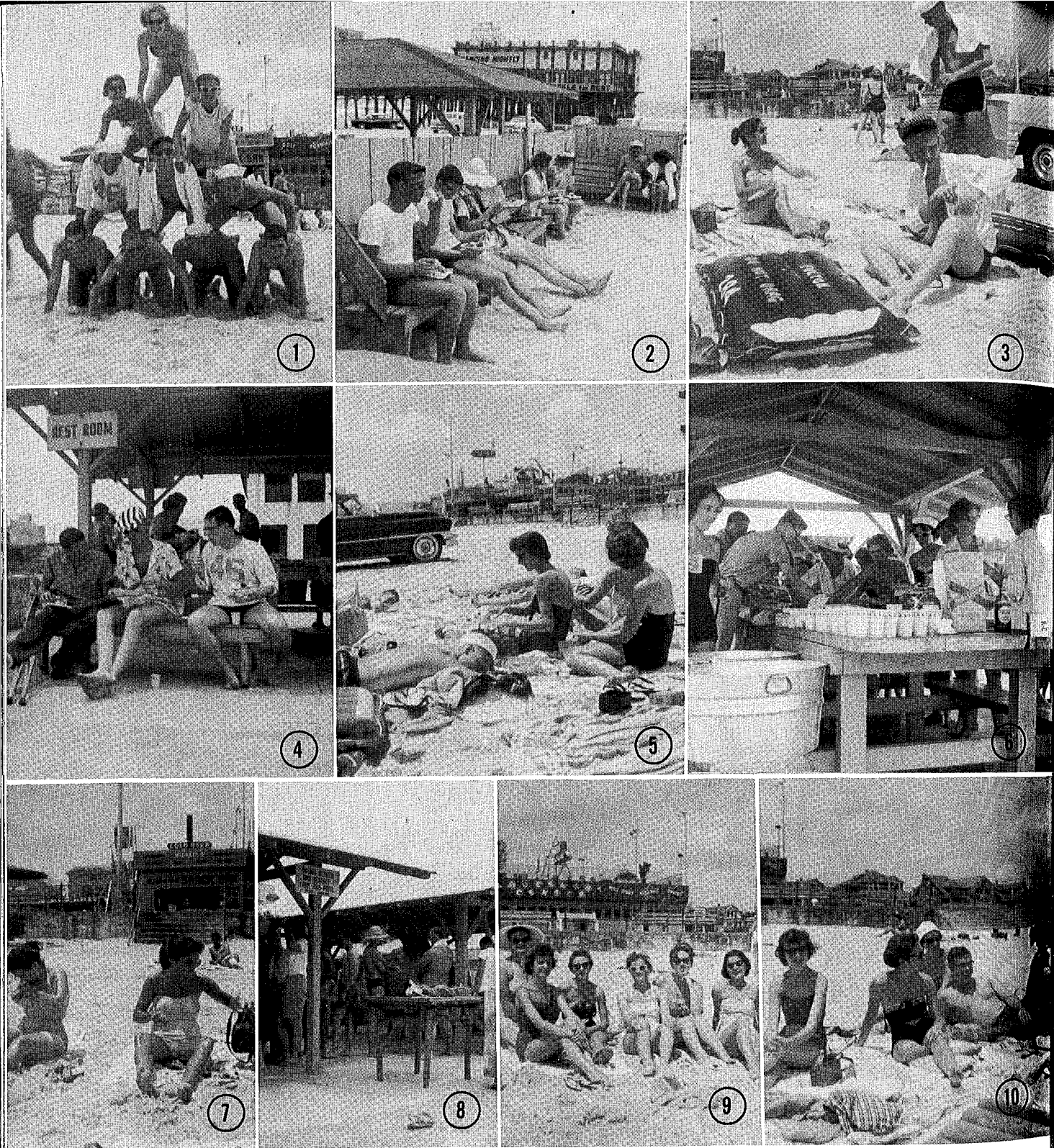

1. Help!
2. Down the hatch!
3. Gotta match?
4. Tired, Boys?
5. Look out, Baker!

Senior Skip Day

Tuesday
May 6, 1958

6. Boarding House reach!
7. Slick chicks
8. Hold that line!
9. "Purple People Eaters"
10. Scaggs and Harem

Moving Day

We, the Senior Class of 1958, do hereby make this last will and testament: To the Juniors: We bequeath the best year of your lives, crammed

with school activities, social events, some homework, and our prize assembly places.



Seniors are pictured ten years from now in class prophecy.

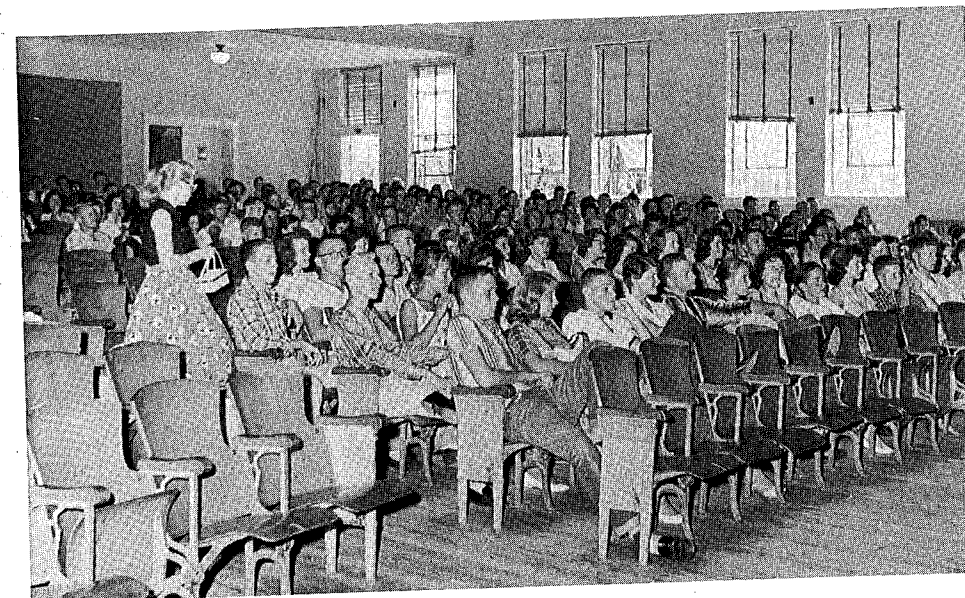

Juniors take over as wills are read!

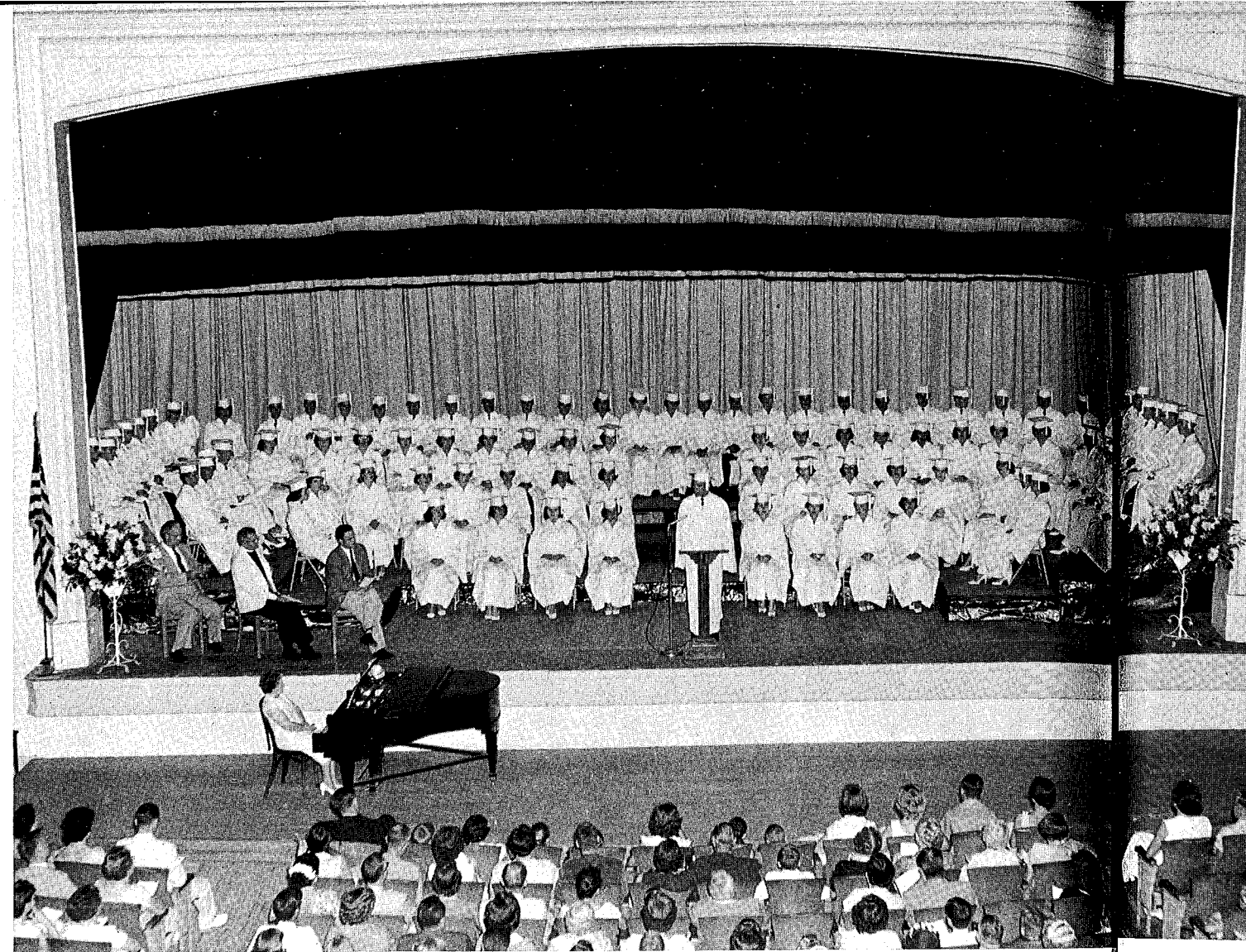

Class of 1958

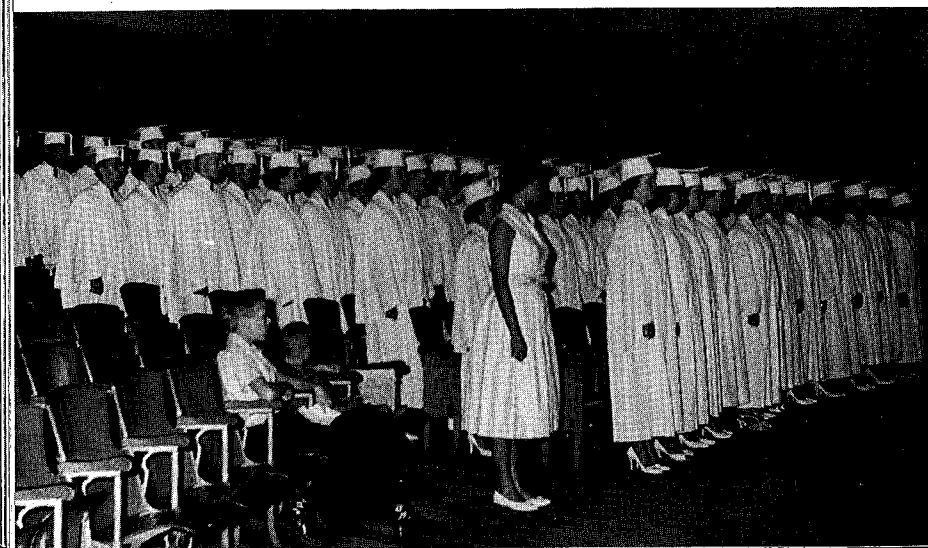

The day for which we have waited . . . the object of four years . . . Graduation . . . Pomp and Circumstance . . . beginning a new phase in our lives . . . now alumni of LWHS . . .

Graduation

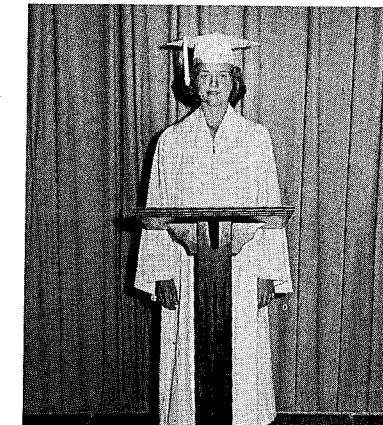
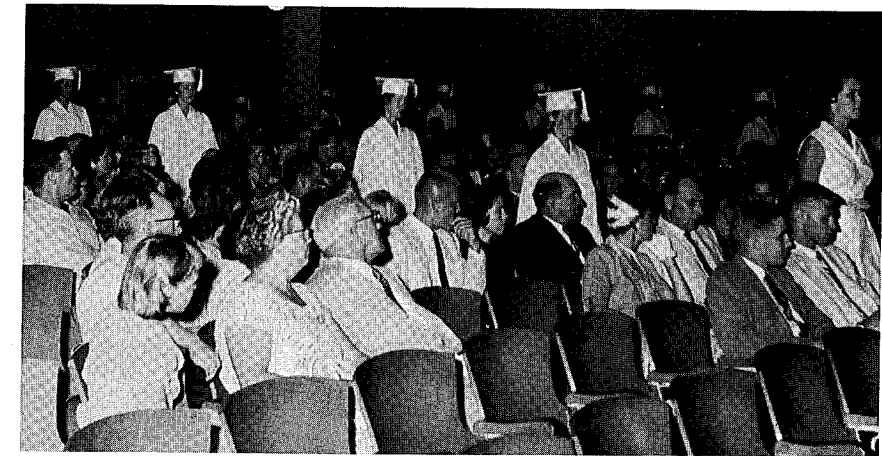

MARY JANE KENSINGER

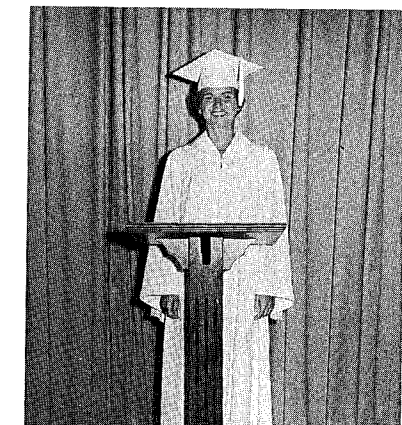

FAYE MATHIS

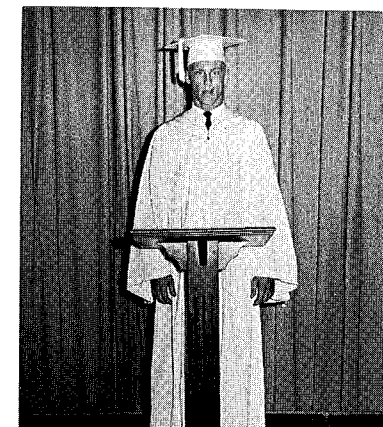

BILL BAKER

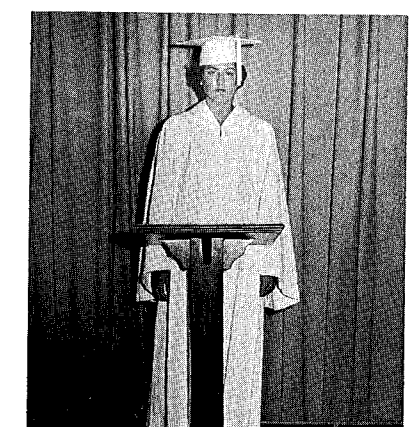

MARILYN BUSH

H
o
n
o
r
s
p
e
a
k
e
r
s

Senior Snaps

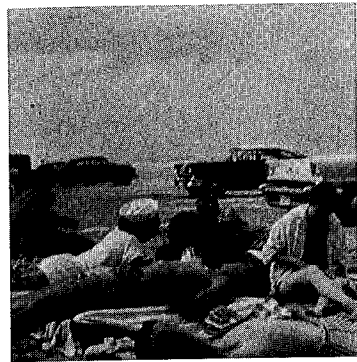

"Energetic Bunch!"



"Have Gun Will Travell"

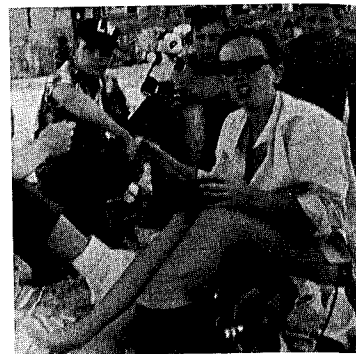

"Having Fun, Heath?"

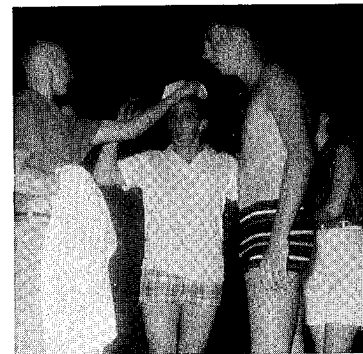

"Set'em straight!"

... moments to remember as captured on film during those final months ...



"Chow Time!"



"P.O.D. Play Day!"



"Lost her Mommy!"



"Flowers for teacher?"

Journalism Staff

PAT GAILEY
ANGELA MILLER
HAROLD KRAMER
SARA TODD

SONYA CRENSHAW
WAYNE DICKEY
FAYE MATHIS

Sponsor—MISS MARJORIE TINDELL
Crown Jewel Editor—FAYE MATHIS
Orange & Black Editor—SARA TODD



A class with a goal ... each contributing his part ... working Sunday afternoons to meet a deadline ... recording the school year in picture and print ... finding LWHS students worthy of the '58 Crown Jewel dedication ...

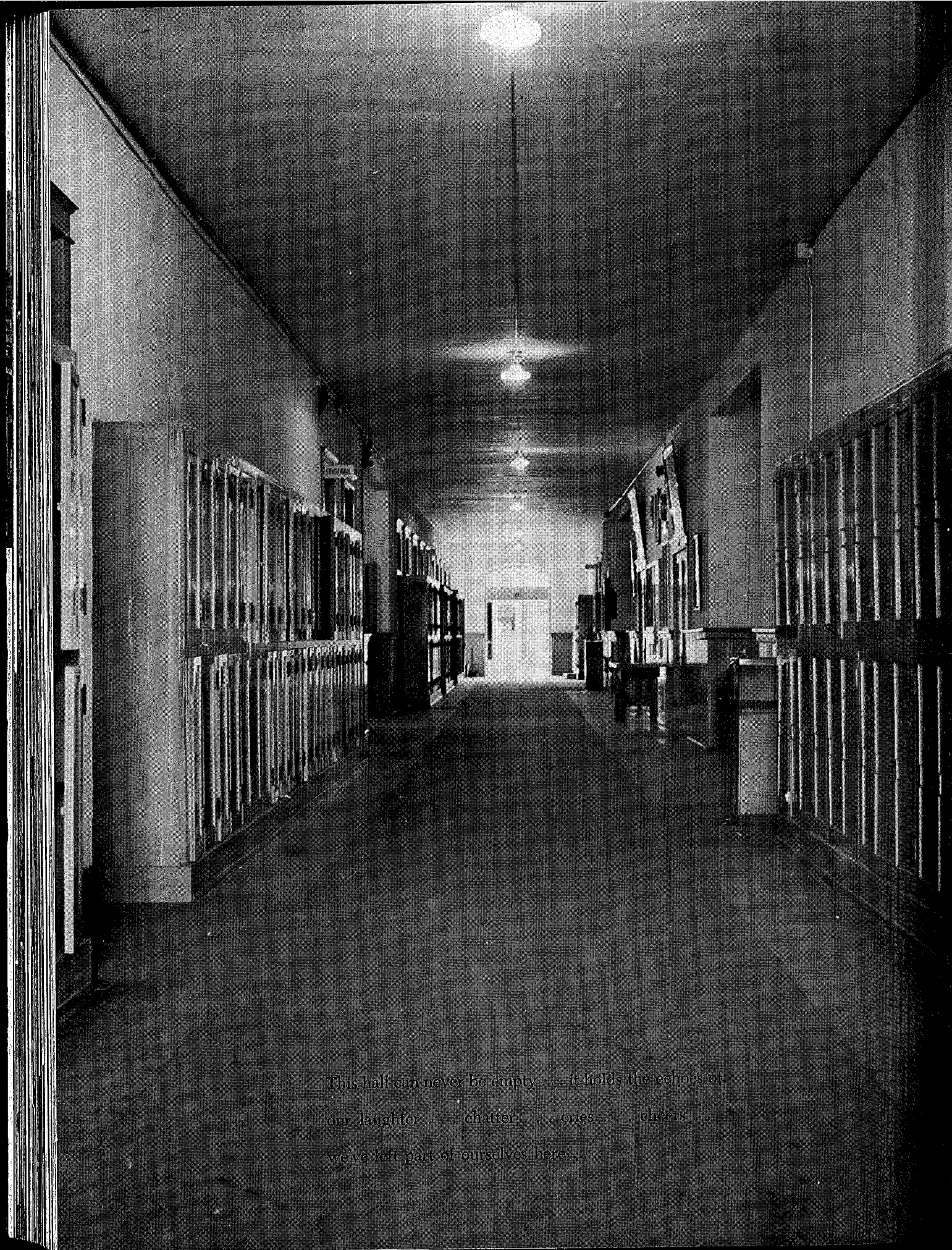

This hall can never be empty . . . it holds the echoes of
our laughter . . . chatter . . . cries . . . cheers
we've left part of ourselves here . . .

Our year

*Was Influenced By The
Businesses Of Lake Wales*



"If a man has good corn, or wood, or boards, or pigs to sell, or can make better chairs or knives, or church organs better than anybody else . . . you will find a broad, hard-beaten path to his house, though it be in the woods."

RALPH WALDO EMERSON

—THE GREAT MASTERPIECE



CADILLAC

Motordom's Masterpiece



OLDSmobility

A New Way of Going Places

GEORGE WILLIAMSON, Inc.

LAKE WALES, FLORIDA

Scenic Highway and Johnson Avenue

Phone 2-6911



GENERAL "GE" ELECTRIC

For the Finest in Household Appliances

MANN-ALBRITTON & CO.

Your Franchised General (GE) Electric
Dealer

While On Earth, Own Part Of It!

W. E. HURLBUT, Realtor

Stuart Ave. Lake Wales, Fla.

Phone 3-2461

Res. 2-3612

BULLARD & SPROTT

Citrus Grove Service

Phone 2-3431

Compliments of

GEORGE and HAROLD'S

MEN'S CLOTHING

BEST WISHES

JOHN E. SIMMONS JEWELERS

Diamonds — Watches — Silverware — Gifts

235 Park Ave. Lake Wales

"Personalized Service Is Our Business"

JIMMY'S SUPERETTE

Owned and operated by

JIMMY GILBREATH

50 W. Central Ave. Phone 2-0481

Compliments of

THE GIFT BOX

GIFTS OF DISTINCTION

After all, why not go to

MURRAY'S PHARMACY

"The REXALL Store"

STUCKEY'S PECAN SHOPPE

The Finest In Pecan Candies

Gifts — Novelties

Florida Souvenirs — Live Baby Alligators

Snack Bar

WE SHIP FOR YOU

Located 5 miles South on U. S. 27

Phone 3-4611

THE DAILY HIGHLANDER . . .

Off the press . . . ready to go



Bill, Jan, and Wayne

FIRESTONE

For your safety

SHERMAN'S SERVICE, INC.

252-256 Scenic Highway Phone
LAKE WALES, FLORIDA

JOE SETTLE'S LAUNDRY BASKET

Fast Service
Laundry and Dry Cleaning
44 West Central Ave.

Meet Me At EDWIN'S

Lake Wales Home-Owned

Variety Store

FRANCES' FLOWERS

For Any Occasion

Our Flowers Say It Best

Always Fresh

118 E. Park Ave. Phone 2-8691

TOYLAND

TOYS, GAMES, SPORTS

For All Ages

129 E. Stuart Ave. Phone 2-4443

For Dependable Grove Service

Call

HIGHLAND PARK SERVICE CO.

Phone 2-1581

We pay . . .

3%

on savings

LAKE WALES STATE BANK

With Trust Department

Come to the

FREEZ-ETTE

Where Everyone Meets

Compliments

of

J. W. SHRIGLEY, Realtor

Compliments of
FORT ELECTRIC
144 E. Orange Ave.

PETER HAMMER
Headquarters for
INTERIOR DECORATING
We carry a full line of fine fabrics
at a reasonable price
Flexalum Blinds & Kirch's Traverse Rods

Imperial *Chrysler*
CONGRATULATIONS, SENIORS
From
BRIGGS SALES CORPORATION
Plymouth *Dodge*

DOUGLASS B. BULLARD
Insurance Agent
221 East Stuart Avenue
LAKE WALES, FLA.
"Your Protection — Our Business"

SHELTON JEWELERS
Alcoma Arcade
1948 to 1958
Celebrating our 10th year
in Lake Wales

LONGS DRY CLEANERS, INC.
Quality *Service*
Phone 2-2371 10 Central Ave.
LAKE WALES, FLA.

For the best in bargains
McCALLISTER'S GROCERY
Babson Park

Compliments of
TOWER FURNITURE CO.
2nd. St. and Johnson Ave.



LANES

T. V. AND APPLIANCES
Frigidaire - RCA Victor - RCA Whirlpool
Phone 2-9171
222-224 E. Stuart Ave. Lake Wales, Fla.

Compliments of
TOWER REALTY
204 Park Ave.
LAKE WALES, FLA.
L. F. Fleckenstine E. C. Scheneman

**HUBBARD HARDWARE
COMPANY**
"Quality Is Our Motto"
10 Park Ave.
LAKE WALES, FLORIDA

Compliments
of
Be-Jo's
Ladies' Ready-to-Wear

W. G. Fyler **Lynn Sheldon**
"Real Estate" "State Farm Insurance"
Bob & Ibie Murdoch **Jimmy Smith**
"Office Service" "Blueprinting"
Phone 3-1671 or 3-1681

"For Your Exact Office Needs"
TYLER OFFICE SUPPLY
Office Supplies
Equipment and Furniture
Typewriters and Adding Machines
SALES AND SERVICE
247 E. Park Avenue Ph. 2-8771

COMPLIMENTS
OF
ERMA'S BEAUTY SHOP
Best of luck
to the
Class of '58



PUBLIX SUPERMARKET

*Compliments
of*
**WALLACE'S
DEPARTMENT STORE**
"Clothes of Finest Quality"

*Compliments
of*
**WALES FURNITURE
COMPANY**

CAMP MACK
On the Kissimmee River
Between Lake Hatchineaha and Kissimmee
16 miles of Lake Wales
12 modern cabins - 30 boats
Write or Wire
LEON DENTON, Owner
P. O. Box 863 Lake Wales, Fla.

*Compliments
of*
MORSE'S PHOTO SERVICE

CONGRATULATIONS
to the Class of '58

Stop and visit at Waverly Welcome House, Packing House, Formal Garden and Picnic Ground - Midway between Cypress Gardens and Bok Tower.

• • •
Our Forty-Third Year
• • •

**WAVERLY GROWERS
COOPERATIVE**
Waverly, Florida



**LAKE WALES MOTEL
& RESTAURANT**
Tile Pool Free TV in ALL rooms
U. S. HIGHWAY 27
One Mile South of Lake Wales
Motel Phones: 2-8763, 3-4351
Restaurant Phone: 2-8764

Frank Scagg's
THE MEN'S SHOP
Park Avenue Phone 2-2451

**ZAHNA-ZILAHY
Concrete Products
Inc.**
CEMENT SPECIALTIES
TILE FLOOR*
STEPPING STONES
415 North Scenic Highway

GRIFFIN LUMBER CO.
A. C. L. R. R. North of Lincoln Ave.

Westinghouse Electric Appliances
Phones: 2-6571, 2-6581

Never buy before you try

FRIEDLANDER'S

Lake Wales' Leading Department Store

Send your friends and guests

to the

EMERALD MOTEL

South Scenic Highway Phone 3-2361

Industrial and Residential Wiring

Repairing — Lighting Fixtures

FLETCHER ELECTRIC SERVICE

24 HOUR SERVICE

Day Phone 2-0181 — Nite Phone 2-3981

412 N. First Street, Lake Wales, Florida

Compliments of

FASHION RENDEZVOUS

Stuart Avenue Lake Wales

Shoes For the Entire Family

COOPER'S — SHOES

251 E. Stuart Avenue Phone 2-3791

Citrus Grove Caretakers

Founded 1922

HUNT BROS., INC.

Post Office Box 631

LAKE WALES, FLORIDA

Growers and Shippers

of Citrus Fruit

"Drink Coca Cola



In Bottles"

Compliments of

RIDGE COCA-COLA BOTTLING COMPANY

Winter Haven, Florida



Lake Wales High School Band
at Indian Lake Estates Club Meeting

Congratulations
to the
SENIOR CLASS OF 1958
From Your Neighbors at
INDIAN LAKE ESTATES

"Wherever your lives may be cast,
Make you the world a bit better or more
Beautiful because you have lived in it."

Edward Bok

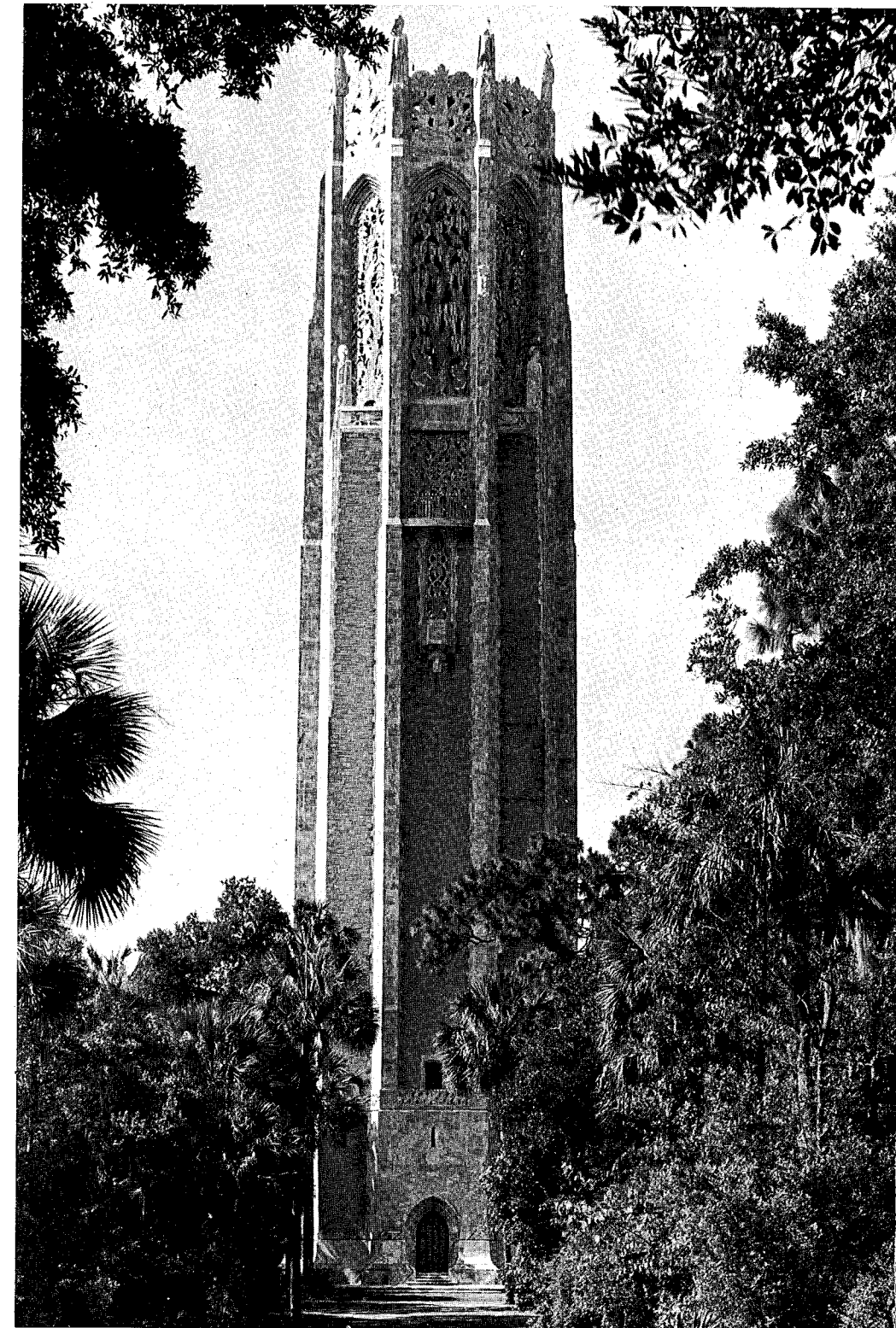

THE BOK SINGING TOWER
Mountain Lake Corporation

