

Complio

Student Guide

Contents

1 Getting Started	2
1.1. Creating Your Complio Account	2
1.2. Placing an Order	3
1.3. Navigating Your Complio Account	6
2 Compliance Tracking	10
2.1. Viewing Requirements	10
2.2. Submitting Documentation	11
2.3. Exceptions	14
2.4. Tracking Your Compliance Status	15
3 Background Screening	16
3.1. Criminal Background Checks	16
3.2. Drug Screening	18
3.3. Fingerprinting	19
Frequently Asked Questions	20
Student/Applicant Support	23

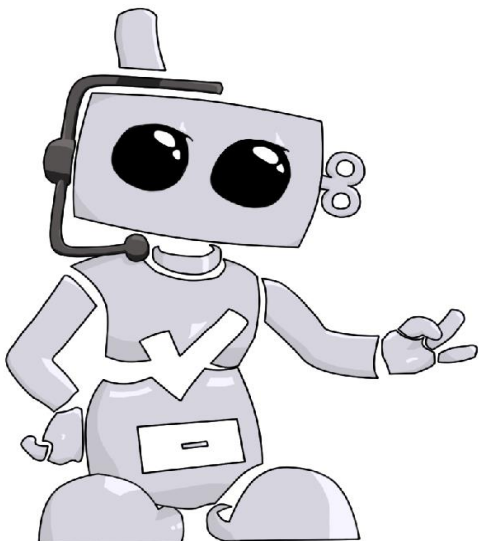

1 Getting Started

1.1. Creating Your Complio Account

To begin, access the unique Complio website for your institution.

Click **"Create Account"** to begin setting up your Complio account. If you already have an account, select **"Member Login"** instead.

Complio requires you to create a unique username and a secure password to protect the information within your account.

Use the dropdowns to select your state, city, and ZIP code.

Once you've entered your information, click **"Create Account and Proceed"**.

Create an account

Please fill the form below to create an account. The items with * are required.

Personal Information

First Name: * Middle Name: * If you don't have a middle name, click here: [I don't have a Middle Name.](#) Last Name: *

Do you have an SSN?: * ☒ Yes ☐ No Social Security Number: *

☐ I have an Alias or Maiden name

Gender: * Date of Birth: *

Contact Information

Primary Email: * Confirm Primary Email: *

Secondary Email: Confirm Secondary Email:

Address 1: * Address 2:

Country: * State: * City: *

Zip Code: * County: *

Primary Phone: * Secondary Phone: Accessibility Mode: ☐ Enable ☒ Disable

Account Information

Username: *

Username is required.

Password: * Confirm Password: *

Password is required.

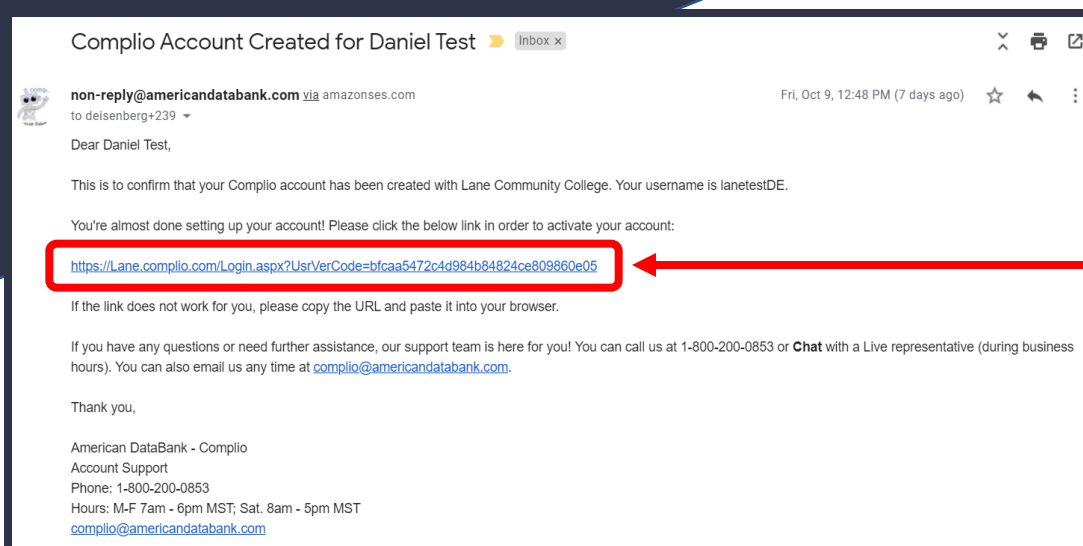

Once you've created your account, you'll receive an activation email. **Click the link** in the email to finish setting up your Complio account.

1.2. Placing an Order

The first time you log into Complio, you will be prompted to place an order.

Click **"Get Started"** to begin the ordering process.

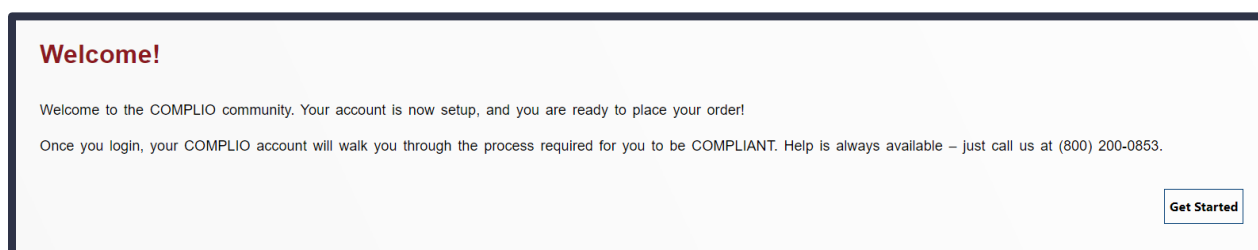

The system will prompt you to select your program first. Navigate through the dropdowns, selecting the option that applies to your program, until there are no more dropdowns. Then click **"Load Packages."** If you don't know which option to choose in any of the dropdowns, reach out to your school administrators, as they are the ones who determine these options.

Home » Order
Create Order (Step 1)

Please contact your institution if you are unsure what package(s) you need to order.

Identifying Information

Institution Name: ADB University

Select Department: * Teacher Education

Select Education Type: * Elementary Education - B.A.

Select Location: * Utah

[Load Packages](#)

Your school may bundle packages together.

When selecting your package(s) to order, you can view additional details by clicking "View Package Details."

If you have any questions about which packages you're supposed to select, reach out to your school administrators, as they set the compliance requirements for your program.

Once you've selected your package(s), click "Next" to proceed.

Two buttons are shown: 'Previous' with a left-pointing arrow and 'Next' with a right-pointing arrow.

Depending on the package(s) you've selected, you may be prompted to enter additional information. For example, if you order a background screening package that includes an employment verification, you will be asked to provide employer information.

The form contains the following fields:

- I have worked in the Past (provide most recent employer)*: True (dropdown)
- Company Name*: (text input, red text: Please enter Company Name)
- Address2: (text input)
- Country: UNITED STATES (dropdown)
- City*: --Select-- (dropdown, red text: Please enter City)
- Postal Code: --Select-- (dropdown)
- Supervisor's Name: (text input)
- Your Position/Title: (text input)

Executed and delivered by hand.

I Accept and Agree to the above Terms of Use:

☐ I Agree

Signature _____

Date Signed _____

☒ I Agree

Sign Here

[Clear Signature](#)

Jane

[Previous](#)

[Next](#)

You will then be prompted to agree to and sign the Complio Terms of Use and Disclosure & Authorization forms.

To sign these forms, scroll down to the signature box.

Use your mouse or trackpad to sign in the box.

I Accept and Agree to the above Terms of Use:

☒ I Agree

Signature Jane

Date Signed 10/22/2020

Click "Next" to reload the document with your submitted signature now displayed.

Once you've signed the forms, click "Next" to continue to payment.

☒ I Agree

[Previous](#)

[Next](#)

Payment options vary by institution, so be sure you select the right option for you.

Some common payment options:

Credit Card/Debit Card – Pay directly using a credit/debit card. Payment is processed immediately

Invoice with Approval – The cost of your order will be covered by your institution; however, the order requires school approval in order to be processed.

Money Order – Pay directly by sending a money order or check to: American DataBank, 110 16th Street 8th Floor, Denver, CO 80202. PLEASE NOTE: If you choose to pay by money order, your subscription and/or background check will not begin until American DataBank receives payment.

Follow the steps to complete payment and click “Continue” to finalize your order.

1.3. Navigating Your Complio Account

Your Complio dashboard displays the details of your background screenings and compliance subscriptions.

- User Profile:** Username: DannyTest, Institute: ADB University. A 'Change' button is available.
- Navigation Menu:** Includes links for Edit Profile, Get Started, Order History, Message Center, Report, and Profile Sharing.
- Compliance Status:** Overall Compliance Status: Not Compliant (2/11 Compliant). A 'View Subscription (47 Days Left)' link is present.
- Required Compliance Categories:**

Compliance Category/Item	Requirement Explanation	Status
Tuberculosis	+ Enter Requirements	Incomplete
Varicella	+ Enter Requirements	Incomplete
Influenza	+ Enter Requirements	Incomplete
Hepatitis B	+ Enter Requirements	Incomplete
- Footer:** A 'Chat with an Expert' button is located in the bottom right corner.

 **Immunization/Compliance**
ADB University Demo Package

 **Background Screening**

 **Clinical Rotation**

Overall Compliance Status **Not Compliant**  (2/11 Compliant)

At the top of your dashboard, you will see tabs for Immunization/Compliance Tracking, Background Screening, and/or Clinical Rotations (depending on what packages you've ordered). You might not have all three tabs on your profile.

Immunization/Compliance: If you have a compliance tracking subscription, this will be where you can see the list of compliance requirements, as well as the status of each. This will also be where you submit compliance information for each of these requirements (see "Submitting Documentation").

Background Screening: If you have ordered a background check (including any drug screening or fingerprinting checks), you will be able to view the details of your order in this tab. Additionally, once the background check is complete, you will be able to view the results here.

Clinical Rotation: If your school has assigned you to a clinical rotation in Complio, you will be able to view the clinical compliance requirements here. You will also be able to view your previous clinical rotations here.

On the left-hand side of your dashboard, you will find additional menu options for managing your Complio account:

Edit Profile – Edit your personal information, manage notifications, set up two-factor authentication

Get Started – Opens a popup with basic instructions on using Complio

Order History – View past orders, renew and change subscriptions

Message Center – View and send messages securely within your Complio account

Report – Generate a one-page “passport report” of your compliance details

Profile Sharing – Share your compliance information with a third-party

Video Tutorials – Access a library of video tutorials on topics ranging from submitting documents for review to profile sharing

Required Documents – View a list of required compliance documents for your institution and/or your clinical rotations

Job Opportunities – View job openings posted in Complio

Edit Profile

Get Started

Know how to become compliant?

Order History

Message Center

Report

Profile Sharing

Video Tutorials

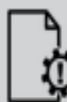

Required Documents

Job Opportunities

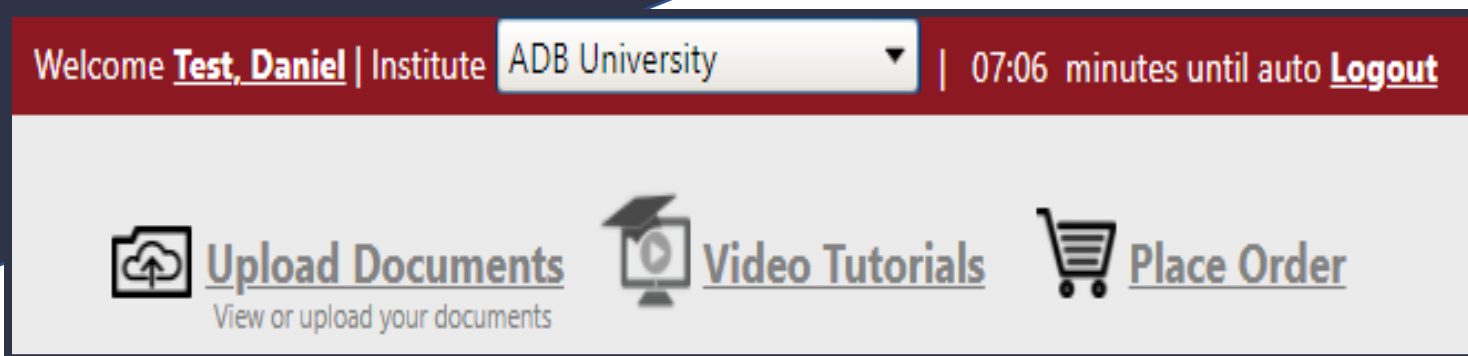

Lastly, at the top right of your dashboard are additional options for managing your account.

- **Upload Documents** – Access and manage your Document Library; upload additional documents as needed
- **Video Tutorials** – Access a library of video tutorials on topics ranging from submitting documents for review to profile sharing
- **Place Order** – Begin the order process for a new package or subscription

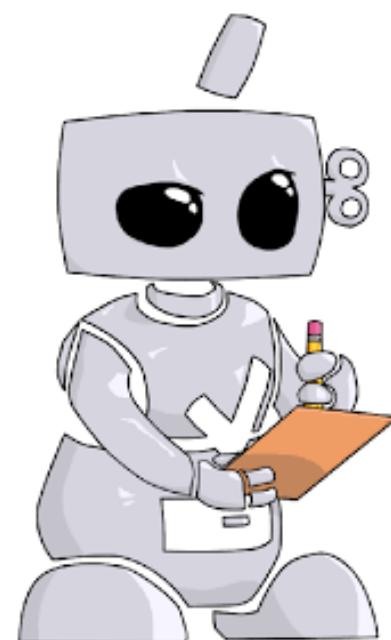

2 Compliance Tracking

2.1. Viewing Requirements

When you log into Complio, a popup appears detailing the requirements you are still non-compliant for, or which you will fall out of compliance for soon.

American Databank | Since your last login

Since your last login 0 item(s) have been marked "meets requirements", 0 item(s) have been marked "does not meet requirements", and 0 are still pending review.

You are still not compliant in the following category(s):

- Tuberculosis
- Hepatitis B
- Student Handbook Signature Page
- BSN Quiz

You have following upcoming expiration category(s):

Category Name	Expiration Date	Institution Hierarchy
Hepatitis B	10/2/2020	
Tuberculosis	10/22/2020	
Health Insurance	1/1/2021	
Tdap	4/2/2030	

Your dashboard shows you the list of compliance requirements you must complete for your institution. To download a list of your requirements and the details of each one, click **"Requirement Explanation."**

Immunization/Compliance
ADB University Demo Package

Clinical Rotation

Overall Compliance Status Not Compliant (7/11 Compliant)

Compliance Category/Item (Expand / Collapse) **Requirement Explanation**

Required Compliance Category

2.2. Submitting Documentation

Before you can start submitting your compliance requirements, you will need to gather your documentation.

You may need to contact your healthcare provider to obtain some of the required documentation.

If the documentation is not a digital file you can take a photo or scan it.

HEALTHCARE PROVIDER

Healthcare Provider

American Heart Association

Training Center Name TC ID #

TC Info City, State ZIP TC Phone

This card certifies that the above individual has successfully completed the cognitive and skills evaluations in accordance with the curriculum of the American Heart Association BLS for Healthcare Providers (CPR and AED) Program.

Issue Date Recommended P

VARICELLA ZOSTER VIRUS AB (IGG)

NAME VALUE

F VARICELLA ZOSTER VIRUS ANTIBODY (IGG) 1.23 (index)

Index Explanation of Results

< or = 0.90 Negative -

Anthem BlueCross

John Q. Member

Identification Number 123X45678

Effective Date 06/01/2016 Contract Code 003858 Rx Bin 003858 PCN A4 Rx Group WLHA Plan 040

Ded In Network 4500 Ind - 9000 Fam Deductible Out 9000 Ind - 18000 Fam Co-insurance In 60% Co-insurance Out 40%

Select Rx List

Dental Program Please Pathway X PPO

VACCINE vacuna	VACCINE TYPE	DATE GIVEN dada en la fecha	DOCTOR OR CLINIC doctor o clinica	DATE NEXT DUE próxima vacuna
Hepatitis B (e.g., HepB, HepB-Hib, DTap-HepB-IPV, HepA-HepB)	1			
	2			
	3			
	4	if dose #3 given before age 24 weeks		
Diphtheria, Tetanus, Pertussis (Difteria, Tétanos, Tos Ferina) (e.g., DTap, DT, DTap-Hib, DTap-HepB-IPV, Td, Tdap)	1			
	2			
	3			
	4			
	5			
	6			
given before age 12 months				

Complio can accept files of most common formats, including:

JPG	PDF	BMP	DOC	DOCX
GIF	PNG	TIFF	TXT	RTF

To submit a requirement, locate it from your dashboard. Click **Enter Requirements** to open the compliance category.

Select **Browse** to select the appropriate document file from your computer.

When submitting documents, you can also leave a brief note, which will be visible to your school administrators. This step is **optional**.

Finally, click "Submit" to finish entering the item.

TIP:

You can also choose your compliance document(s) from the "Document" dropdown. The options in this dropdown will include anything you've previously uploaded, as well as any documents in your Document Library.

Complete the below fields for Hepatitis B Titer

Document:	-- SELECT --	Date:
Results:	Positive	
Upload Additional Documents:		

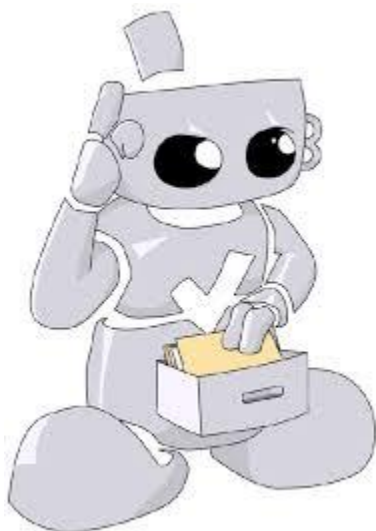
**IMPORTANT!**

Some compliance categories may require multiple items. For example, an immunization requirement may require you to have 2 documented doses of the vaccine. If that's the case, make sure you submit documentation for both the first dose and the second dose.

Once you've submitted...

If American DataBank is reviewing your document submissions, your submission will be **reviewed within 1-3 business days**.

If an item is ever rejected, you will receive an email notification indicating why the item was rejected and recommending steps to take to become compliant.

2.3. Exceptions

If you cannot complete a compliance requirement—for example, if you are allergic to a vaccine—your school may allow you to apply for an exception.

To apply for an exception, locate the requirement on your dashboard and click “Enter Requirements.” Then select the **Apply For Exception** option.

IMPORTANT:

**NOT ALL SCHOOLS
ALLOW FOR
EXCEPTIONS!**

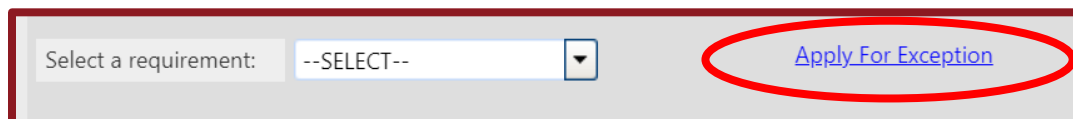

If you select this option, you will need to indicate whether you are applying for an exception for an entire compliance category (for example, Hepatitis B) or a single compliance item (for example, a vaccine dose).

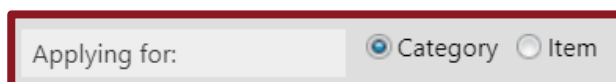

You will also be required to submit supporting documentation, as well as a note explaining why you believe you need an exception.

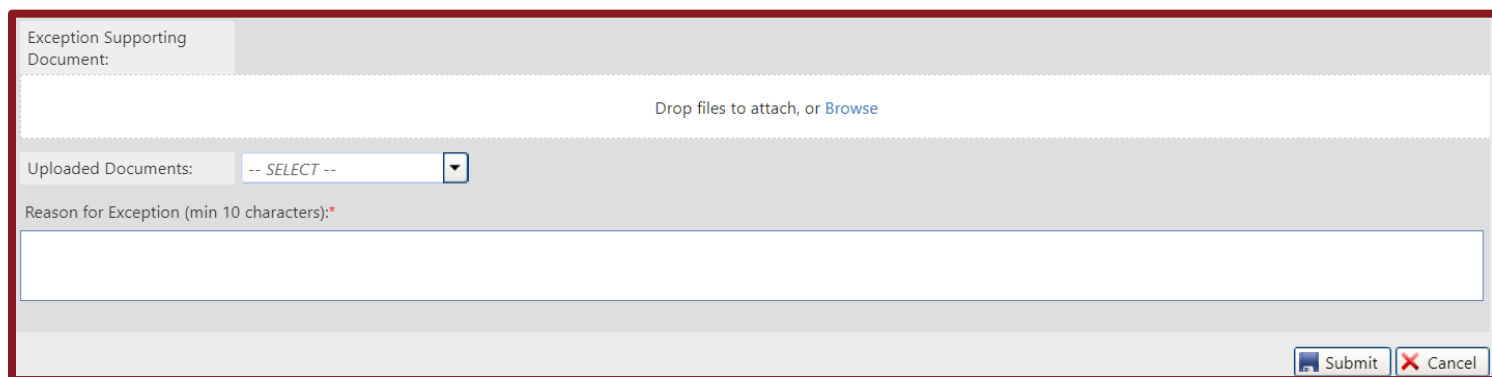

Once you’ve entered the information, click **Submit** to finish applying for the exception.

IMPORTANT!

Exceptions are reviewed by school administrators, not by American DataBank. If you applied for an exception that has not been reviewed after several days, contact your school administrator for further assistance.

2.4. Tracking Your Compliance Status

Your compliance status is tracked both overall and requirement-by-requirement.

Your overall compliance status is summarized at the top of your dashboard.

Overall Compliance Status **Not Compliant** ❌ (7/11 Compliant)

You can also view the status of individual compliance requirements on your dashboard. The symbol to the left of the requirement name indicates the current status.

✅ **Varicella**

GREEN CHECKMARK = Compliant

❌ **Tuberculosis**

RED X = Incomplete/Non-Compliant

➡ **Influenza**

BLUE CHECKMARK = Approved by Exception or Override

⚠ **Hepatitis B**

YELLOW EXCLAMATION POINT = Pending Review (i.e., if all submitted items are approved, you will become Compliant)

ⓘ **Physical Exam**

GRAY SEMICIRCLE = Optional/Non-Required

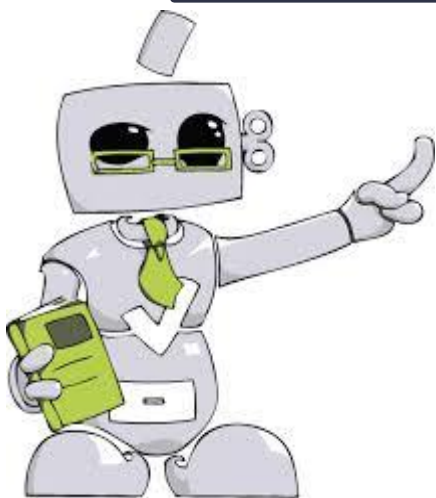

Complo also sends you **email notifications** whenever there is a change to your compliance status, whenever a submission is rejected, or whenever items are set to expire soon. Keep an eye out for Complo notifications, as they will contain important information that will help you become, and stay, compliant!

3 Background Screening

3.1. Criminal Background Checks

If you need to order a criminal background check in Complio, you will need to select the appropriate background check package when placing your order. Your institution may have various options, so make sure you select the correct one(s).

Screening

<input type="radio"/> Employment Verification (\$8.00)	This package costs \$8.00. View Package Details
<input type="radio"/> Criminal Background Check – Under 21 Years (\$35.00)	This package costs \$35.00. View Package Details
<input type="radio"/> Criminal Background Check – 21 Years and Older (\$43.00)	This package costs \$43.00. View Package Details
<input type="checkbox"/> VECHS In State Students (\$57.00)	This package costs \$57.00. View Package Details
<input type="checkbox"/> 10 Panel Drug Screening (\$31.00)	This package costs \$31.00. View Package Details

If you don't know which background screening package to order, contact your school to confirm what your program requires.

IMPORTANT!

When you order a background check, the personal information you enter on your Complio profile will be used **EXACTLY AS ENTERED** to process the check. Be sure to double-check your personal information, as this information **CANNOT BE EDITED** once your order is placed. If you place a background screening order and your personal information is entered incorrectly—even if the error is just a small typo—your school may require you to order another background check entirely.

I have worked in the Past (provide most recent employer)*	True	Company Name*	
Address2		Country	UNITED STATES
City*	--Select--	Postal Code	--Select--
Supervisor's Name		Your Position/Title	

If your background check includes any services that require additional information, such as education verifications, employment verifications, or personal reference checks, you will be prompted to enter the relevant information.

Most background checks are completed within 1-2 business days, but this can depend on what services are included in the check.

When your background check is complete, the results report will automatically be uploaded into your Complio account. You can view the report in your Background Screening tab or from your Document Library. The report will also be emailed to you directly.

Order History

Order Number	Order Date	Institution Hierarchy	Payment Type	Amount	Payment Status	Order Status	Background Screening
20883-4953	01/16/2018 11:14 AM	SD Nursing and Allied Health Svc Ed Consortium > Mira Costa College > Student > LVN	Money Order	\$45.00	Paid	Completed	View Result

If you have any questions about your report, including disputes of the results, please contact us.

Applicant Information

[SD Nursing and Allied Health Svc Ed Consortium > Other > Student > Lab Tech](#)

Name: Test, Kyle W

DOB: 1/1/####

SSN: ###-##-9265

Order ID: 19608-1079

Order Status: Completed

Ordered On: 11/13/2017 1:09:51 PM

Address: 110 E 16th

Denver, CO 80202

Email: kwhittier

+SDConsortium@Americandatabank.com

Order Completed Date: 1/10/2018 7:59:59 AM

School Name: 123

No flags at this time

This report includes the following categories of information:

Criminal Background Check and Drug Screening

3.2. Drug Screening

If your background check includes an electronic drug screening registration, you will be prompted to select a drug screening location during the order process.

To select a drug screening location, enter a ZIP code in the collection site locator.

Electronic Drug Screening Registration - Select a Drug Screening Location

10-Panel Urine

Zip:

Distance:

80202

35

Search

This will bring up a list of collection sites within a certain radius of the entered ZIP code. You can enter your home ZIP code, or, if preferable, a different ZIP code (such as the code for where you work or go to school). Once the list appears, select your preferred location.

COVID-19 NOTICE: Collection Sites may be subject to closure or decreased availability. Please call the collection site to verify operating hours.

+ 76 PROSPECT ST
CAMBRIDGE, MA 02139
QUEST PREFERRED
2.45 miles

Select

+ 319 LONGWOOD AVE FIRST FLOOR, SUITE 1
BOSTON, MA 02115
QUEST
2.80 miles

Select

+ 230 WILLIAM F. MCCLELLAN
BOSTON, MA 02115
QUEST PREFERRED
3.02 miles

Select

Each drug screening location operates within a certain lab network (such as Quest Diagnostics or LabCorp). If you select a drug screening location but later decide that a different location would be preferable, your registration will be transferable, as long as the alternate location is within the **same lab network** as the location you selected.

© American DataBank 2020

TIP:

Try to drink no more than 8 oz. of water in the 2 hours prior to providing your drug screening specimen. An excess of water in your urine sample can dilute the specimen, affecting the results of the screening. If your drug screening comes back with dilute results, you may be required to order another drug screening.

Drug screening results typically are returned within 1-3 business days after the specimen is provided. If further testing is needed on your specimen, the results may take longer to come back.

Drug screening results will automatically be uploaded into your Complio account. You will also receive a copy of the results by email.

3.3. Fingerprinting

If your background check includes fingerprinting, **you will receive instructions via email** once your order has been placed.

It's important that you follow these instructions exactly as written, as agencies that process fingerprint searches often have very strict procedures in place. If you have any questions about your fingerprinting order or about the instructions you have received, please contact us for assistance.

Fingerprinting protocols vary from state to state and agency to agency, so be sure to read the instructions carefully. Some fingerprinting protocols can take several weeks to process, so you'll want to make your fingerprinting appointment **as soon as possible** after placing your order.

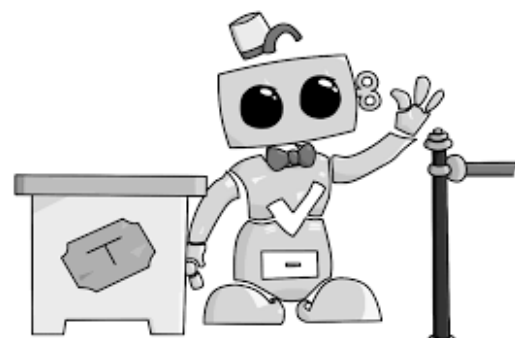

Frequently Asked Questions

I used to have a Complio account for a school I previously attended. Can I use the same email to create a new account for my current school?

Yes. When you create your new account, you will be asked to link your two accounts. Once you've linked your accounts, you'll be able to switch between them freely, as needed.

I placed an order, but it doesn't show up in my account yet. Why is that?

Your school may have an alternative payment method set up. For example, some schools review all orders, meaning your order will only be processed once a school administrator clears it. Another reason could be that you selected the Money Order payment option, in which case your order will be cleared for processing once American DataBank receives payment. Check the order details from your Complio account to confirm the payment method used on your order.

Payment Status	Order Status
Pending Payment Approval	Payment Pending

[View Details](#)

Package Details

Immunization Compliance Package:	ADB University Demo Package
Subscription Period (Months):	12
Payment Type:	Money Order

All my immunizations are recorded on a single document. Can I use that document for all of my immunization requirements?

Yes. You will still need to submit this document individually for each requirement, but the system allows you to reuse the same document as many times as necessary.

I submitted my document for review, but the compliance indicator still shows a red X for “Incomplete.” Why doesn’t it show Pending Review?

The Pending Review icon (a yellow circle with a red exclamation point) only displays once you have submitted everything you need to submit to become compliant. For example, if you are required to submit 2 doses of a vaccine for an immunization requirement, and you’ve only submitted 1 dose, the category will still be considered Incomplete. Check the requirement explanation for the category to make sure you’ve submitted everything you need.

I need to apply for an exception, but the option isn’t available. Why not?

Not all schools allow for exceptions. Please note, this is purely at the discretion of the school; American DataBank cannot allow you to apply for an exception if your school has chosen to remove the option. If you believe you need an exception anyway, please contact your school administrators.

I have to complete a drug screening, but I already know that I have a prescription that could result in a positive test. What should I do?

If the screening reveals the presence of the tested substances in your specimen, the Medical Review Officer (MRO) will attempt to contact you directly, up to 3 times, by phone. The MRO may ask you to provide additional information, such as prescription information, that would explain the presence of any flagged substances. After speaking with you, the MRO will finalize and release the results of your drug screening.

My drug screening registration expired. Can I get an extension?

Typically, drug screening extensions are **NOT available**. If you believe your situation warrants an exception, please contact your school administrator for written approval.

I've finished my program, but I keep getting notifications from Complio. How do I stop these notifications?

To stop receiving notifications from Complio, you will need to mark yourself as Graduated. To mark yourself as graduated, navigate to your Order History page. Click **"View Details"** on your compliance tracking subscription. On the details screen, select the "I have graduated" option. Please note, this will also prevent your school from seeing your compliance information.

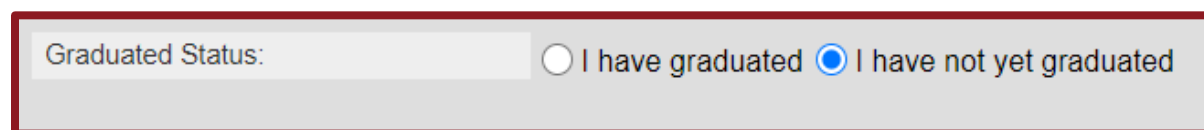

Graduated Status: ☐ I have graduated ☒ I have not yet graduated

Who has access to my personal information in Complio? Is my information secure?

Complio is a secure, HIPAA- and FERPA-compliant system. All data is encrypted and your personally identifiable information (PII) is never shared without your consent. Only authorized administrators will have access to your compliance information. If you ever call in to our Applicant Success Team, a representative will ask for identifying information first, in order to confirm your identity before discussing any details about your profile; additionally, as a rule, we only discuss student profiles with the students themselves.

Student/Applicant Support

Still have questions? Our Applicant Success Team is here to help!

Reach us by:

Email: complio@americandatabank.com

Responds within 1 business day

Phone: (800) 200-0853

Hours: 7am-6pm MT Mon-Fri; 8am-5pm MT Sat

Live Chat: Accessible through your Complio account

Hours: 7am-6pm MT Mon-Fri; 8am-5pm MT Sat

Mail: 110 16th Street
Suite 800
Denver, CO 80202

